SKY
DEVICES
Li-ion Battery
Model: Platinum J5
Voltage: 3.8V
Capacity: 2000mAh 7.6Wh
Caution
• Use the authorized charger only
• Never disassemble by yourself
• Never short-circuit the battery
• Dispose of the battery properly
Designed in the USA.
Manufactured in China to Sky Devices Specifications
STAINLESS STEEL

SKY
DEVICES
Li-ion Battery
Model: Platinum J5
Voltage: 3.8V
Capacity: 2000mAh 7.6Wh
Caution
• Use the authorized charger only
• Never disassemble by yourself
• Never short-circuit the battery
• Dispose of the battery properly
Designed in the USA.
Manufactured in China to Sky Devices Specifications
STAINLESS STEEL

SKY
DEVICES
JYTD-S5012A(S50011)-WH
STAINLESS STEEL

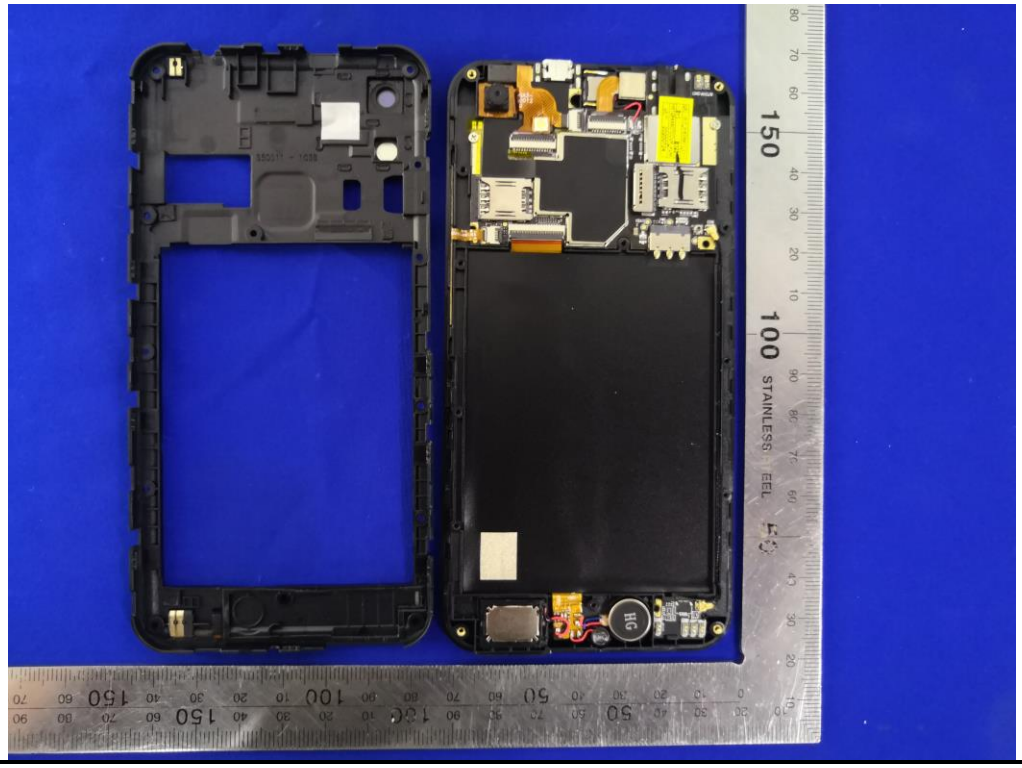
STAINLESS STEEL

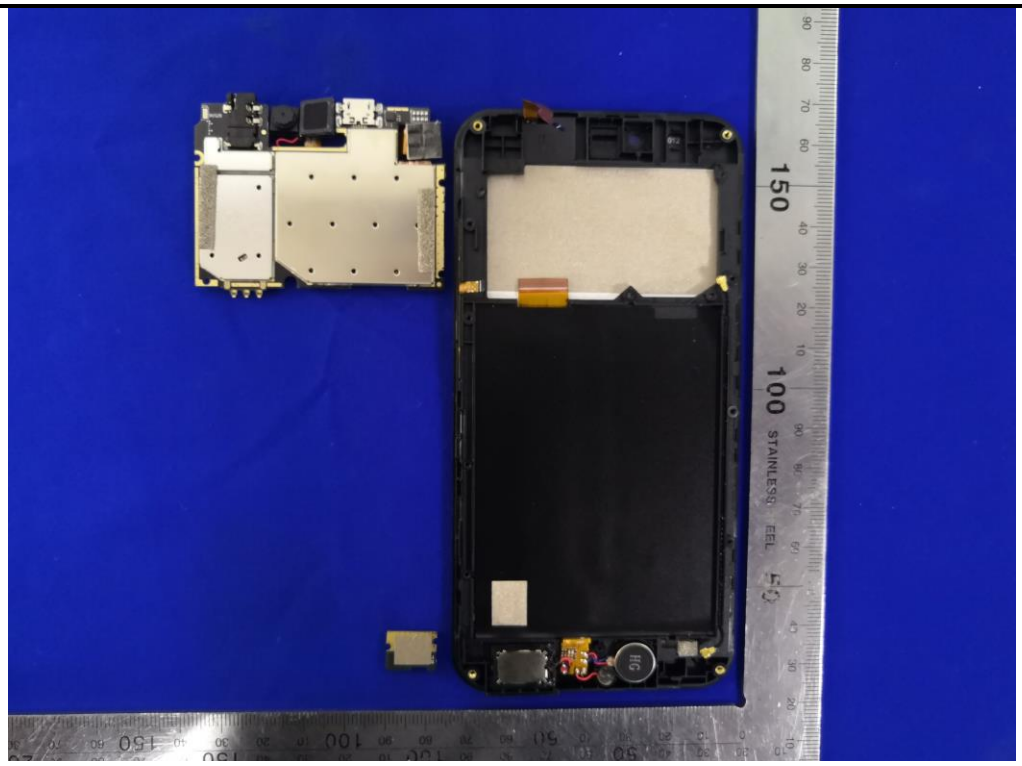

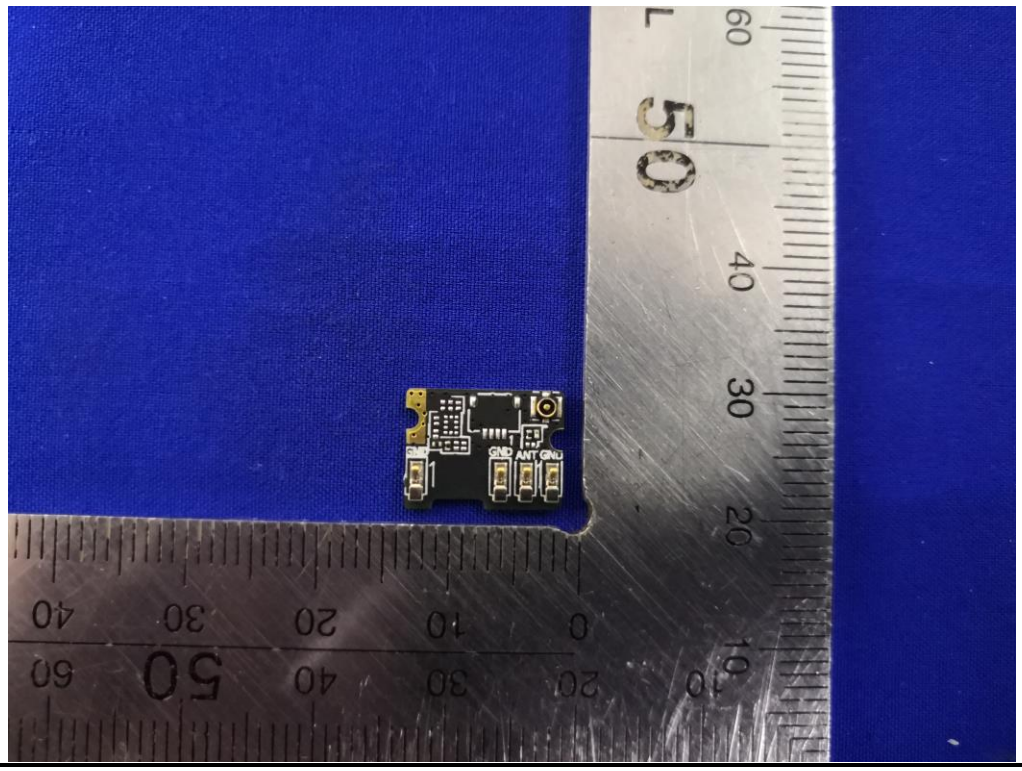
GND
ANT
GND

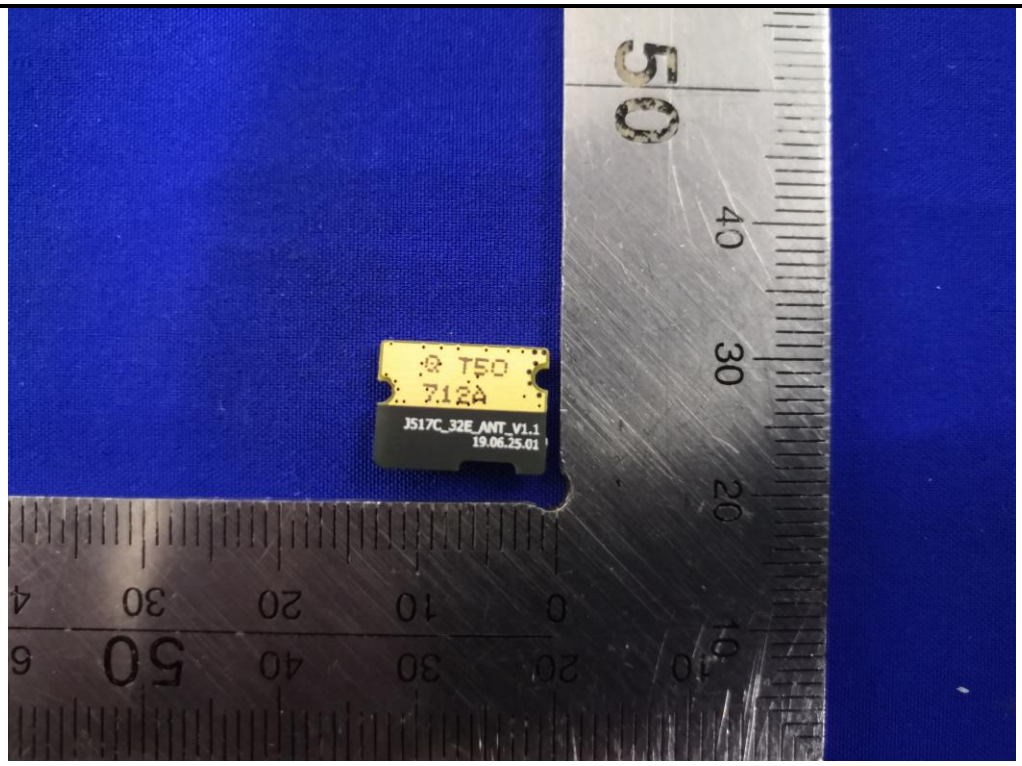
J517C_32E_ANT_V1.1
19.06.25.01

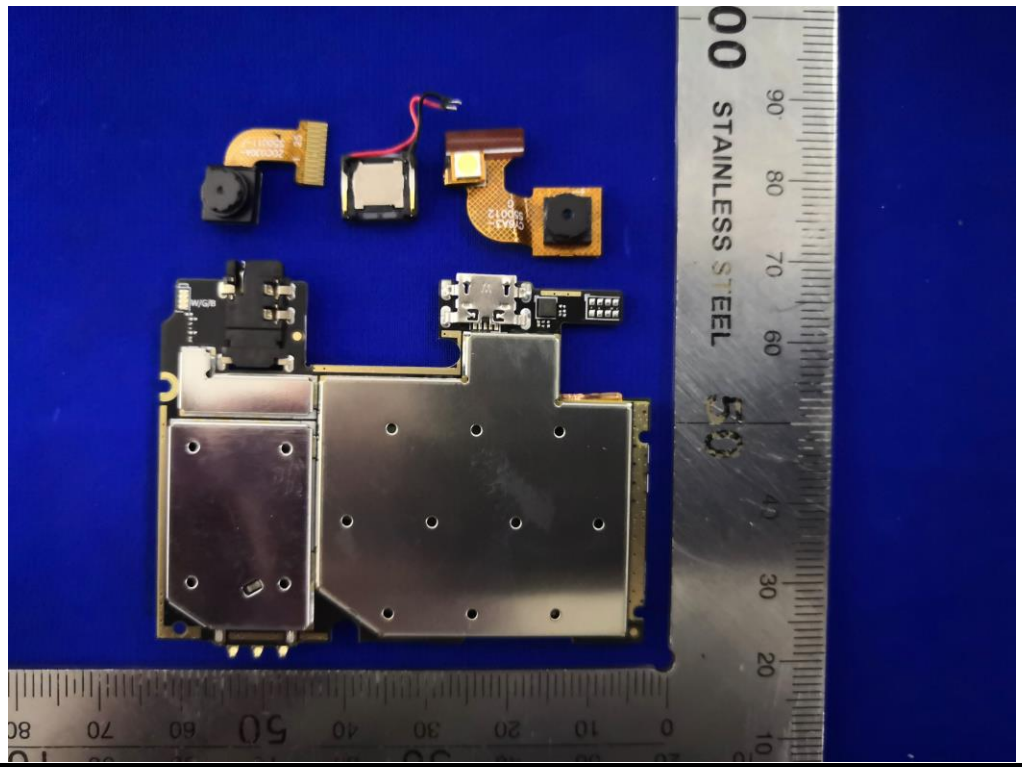
STAINLESS STEEL

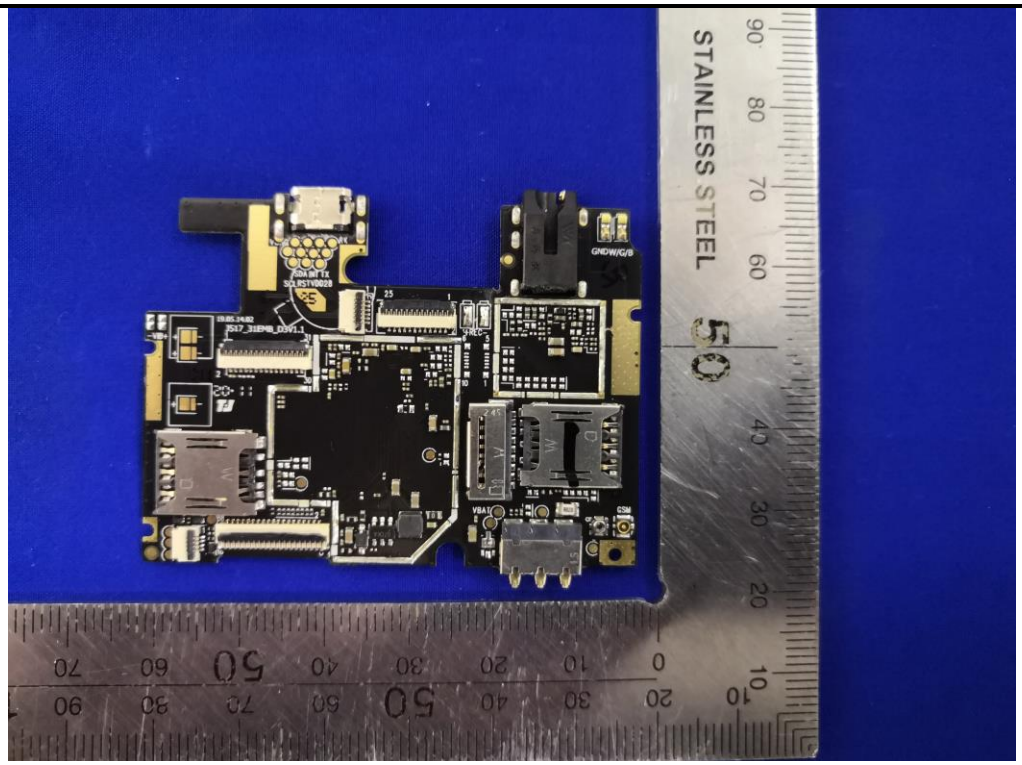
STAINLESS STEEL

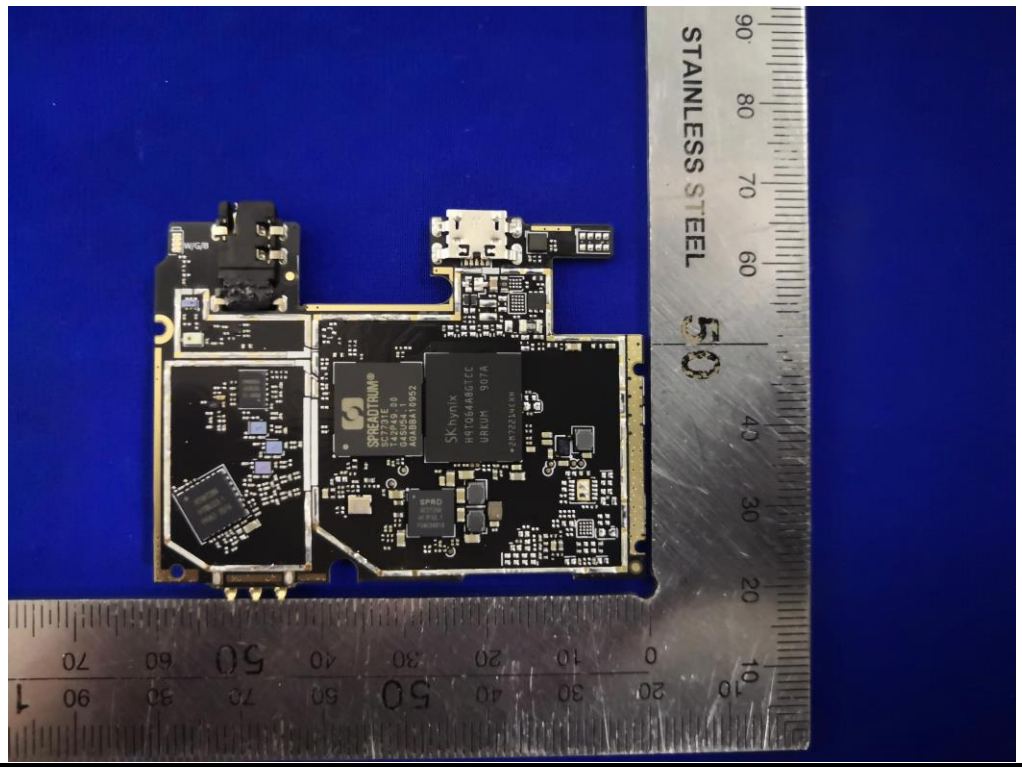
STAINLESS STEEL

------End of report------