

FCC SAR Measurement and Test Report

For

Sky Phone LLC

1348 Washington Av. Suite 350, Miami Beach, Florida, United States

FCC ID: 2ABOSSKYELITEA55

Test Standards:	FCC Part 2.1093 ANSI / IEEE C95.1 ::2005+A1:2010 ANSI / IEEE C95.3 : 2002(R2008) <u>IEEE 1528 :2013</u>
Product Description:	<u>4G Smart Phone</u>
Tested Model:	<u>Elite A55</u>
Report No.:	<u>STR18018114H</u>
Sample Received Date:	<u>2018-01-29</u>
Tested Date:	<u>2018-01-29 to 2018-02-02</u>
Issued Date:	<u>2018-02-02</u>
Tested By:	<u>Lucy Wei / Engineer</u> <i>Lucy wei</i>
Reviewed By:	<u>Silin Chen / EMC Manager</u> <i>Silin chen</i>
Approved & Authorized By:	<u>Jandy So / PSQ Manager</u> <i>Jandyso</i>
Prepared By:	

Shenzhen SEM Test Technology Co., Ltd.
1/F, Building A, Hongwei Industrial Park, Liuxian 2nd Road,
Bao'an District, Shenzhen, P.R.C. (518101)
Tel.: +86-755-33663308 Fax.: +86-755-33663309 Website: www.semtest.com.cn

Note: This test report is limited to the above client company and the product model only. It may not be duplicated without prior permitted by Shenzhen SEM Test Technology Co., Ltd.

TABLE OF CONTENTS

1. General Information	3
1.1 Product Description for Equipment Under Test (EUT)	3
1.2 Test Standards	6
1.3 Test Methodology	6
1.4 Test Facility	6
2. Summary of Test Results	7
3. Specific Absorption Rate (SAR)	8
3.1 Introduction	8
3.2 SAR Definition	8
4. SAR Measurement System	9
4.1 The Measurement System	9
4.2 Probe	9
4.3 Probe Calibration Process	11
4.4 Phantom	12
4.5 Device Holder	12
4.6 Test Equipment List	13
5. Tissue Simulating Liquids	14
5.1 Composition of Tissue Simulating Liquid	14
5.2 Tissue Dielectric Parameters for Head and Body Phantoms	15
5.3 Tissue Calibration Result	16
6. SAR Measurement Evaluation	17
6.1 Purpose of System Performance Check	17
6.2 System Setup	17
6.3 Validation Results	18
7. EUT Testing Position	19
7.1 Define Two Imaginary Lines on The Handset	19
7.2 Cheek Position	20
7.3 Tilted Position	20
7.4 Body Worn Position	21
7.5 EUT Antenna Position	21
7.6 EUT Testing Position	22
8. SAR Measurement Procedures	23
8.1 Measurement Procedures	23
8.2 Spatial Peak SAR Evaluation	23
8.3 Area & Zoom Scan Procedures	24
8.4 Volume Scan Procedures	24
8.5 SAR Averaged Methods	24
8.6 Power Drift Monitoring	24
9. SAR Test Result	25
9.1 Conducted RF Output Power	25
9.2 Test Results for Standalone SAR Test	51
9.3 Simultaneous Multi-band Transmission SAR Analysis	60
10. Measurement Uncertainty	69
10.1 Uncertainty for EUT SAR Test	69
10.2 Uncertainty for System Performance Check	70
Annex A. Plots of System Performance Check	72
Annex B. Plots of SAR Measurement	96
Annex C. EUT Photos	146
Annex D. Test Setup Photos	148
Annex E. Calibration Certificate	153

1. General Information

1.1 Product Description for Equipment Under Test (EUT)

Client Information

Applicant: Sky Phone LLC
Address of applicant: 1348 Washington Av. Suite 350, Miami Beach, Florida,
United States

Manufacturer: Sky Phone LLC
Address of manufacturer: 1348 Washington Av. Suite 350, Miami Beach, Florida,
United States

General Description of EUT:	
Product Name:	4G Smart Phone
Brand Name:	/
Model No.:	Elite A55
Adding Model(s):	/
Rated Voltage:	DC 3.8V by Battery
Battery Capacity:	3000mAh
Device Category:	Portable Device
<i>The EUT Main board support GSM850/ PCS1900, WCDMA Band 2/5, LTE Band 2/4/7/17 function. It is intended for speech, Multimedia Message Service (MMS) transmission. It is equipped with GPRS/EDGE class 12 for GSM850/900/DCS1800/PCS1900, GPS, FM, Bluetooth, and Wi-Fi functions. For more information see the following datasheet</i>	
<i>Note: The test data is gathered from a production sample provided by the manufacturer.</i>	

Technical Characteristics of EUT:	
2G	
Support Networks:	GSM, GPRS, EDGE
Support Band:	GSM850/PCS1900
Uplink Frequency:	GSM/GPRS/EDGE 850: 824~849MHz GSM/GPRS/EDGE 1900: 1850~1910MHz
Downlink Frequency:	GSM/GPRS/EDGE 850: 869~894MHz GSM/GPRS/EDGE 1900: 1930~1990MHz
Max RF Output Power:	GSM850: 33.08dBm, GSM1900: 29.81dBm EDGE850: 27.77dBm, EDGE1900: 26.14dBm
Type of Modulation:	GMSK, 8PSK
Type of Antenna:	Integral Antenna
Antenna Gain:	GSM850: -0.40dBi; GSM1900: 0.43dBi
GPRS/EDGE Class:	Class 12
3G	
Support Networks:	WCDMA, HSDPA, HSUPA
Support Band:	WCDMA Band 2, WCDMA Band 5
Uplink Frequency:	WCDMA Band 2: 1850~1910MHz WCDMA Band 5: 824~849MHz
Downlink Frequency:	WCDMA Band 2: 1930~1990MHz WCDMA Band 5: 869~894MHz
RF Output Power:	WCDMA Band 2: 22.72dBm, WCDMA Band 5: 23.03dBm
Type of Modulation:	BPSK
Antenna Type:	Integral Antenna
Antenna Gain:	WCDMA Band 2: 0.43dBi, WCDMA Band 5: -0.40dBi
4G	
Support Networks:	FDD-LTE
Support Band:	FDD-LTE Band 2, 4, 7, 17
Uplink Frequency:	FDD-LTE Band 2: Tx: 1850-1910MHz, FDD-LTE Band 4: Tx: 1710-1755MHz, FDD-LTE Band 7: Tx: 2500-2570MHz, FDD-LTE Band 17: Tx: 704-716MHz,
Downlink Frequency:	FDD-LTE Band 2: Rx: 1930-1990MHz, FDD-LTE Band 4: Rx: 2110-2155MHz, FDD-LTE Band 7: Rx: 2620-2690MHz, FDD-LTE Band 17: Tx: 734-746MHz,
RF Output Power:	FDD-LTE Band 2: 24.72dBm, FDD-LTE Band 4: 24.56dBm, FDD-LTE Band 7: 24.25dBm FDD-LTE Band 17: 23.01dBm
Type of Modulation:	QPSK, 16QAM
Antenna Type:	Integral Antenna

Antenna Gain:	FDD-LTE Band 2: 0.43dBi, FDD-LTE Band 4: 0.41dBi, FDD-LTE Band 7: 1.02dBi, FDD-LTE Band17: -0.48dBi
WIFI	
Support Standards:	802.11b, 802.11g, 802.11n
Frequency Range:	2412-2462MHz for 11b/g/n(HT20) 2422-2452MHz for 11n(HT40)
RF Output Power:	12.03dBm (Conducted)
Type of Modulation:	CCK, OFDM, QPSK, BPSK, 16QAM, 64QAM
Data Rate:	1-11Mbps, 6-54Mbps, up to 150Mbps
Quantity of Channels:	11/7
Channel Separation:	5MHz
Antenna Type:	Integral Antenna
Antenna Gain:	1.38dBi
Bluetooth	
Bluetooth Version:	V4.1
Frequency Range:	2402-2480MHz
RF Output Power:	2.694dBm (Conducted)
Data Rate:	1Mbps, 2Mbps, 3Mbps
Modulation:	GFSK, Pi/4 QDPSK, 8DPSK
Quantity of Channels:	79/40
Channel Separation:	1MHz/2MHz
Antenna Type:	Integral Antenna
Antenna Gain:	1.38dBi

1.2 Test Standards

The following report is prepared on behalf of the Sky Phone LLC in accordance with FCC 47 CFR Part 2.1093, ANSI/IEEE C95.1-2005, ANSI / IEEE C95.3 :2002, IEEE 1528-2013, KDB 447498 D01 v06, KDB 648474 D04 v01r03, KDB 248227 D01 v02r02, KDB 941225 D01 v03r01, KDB 941225 D05 v02r05 ,KDB 941225 D06 v02r01, and KDB 865664 D01 v01r04 and KDB 865664 D02 v01r02.

The objective is to determine compliance with FCC Part 2.1093 of the Federal Communication Commissions rules.

Maintenance of compliance is the responsibility of the manufacturer. Any modification of the product, which result in lowering the emission, should be checked to ensure compliance has been maintained.

1.3 Test Methodology

All measurements contained in this report were conducted with KDB 865664 D01 v01r04 and KDB 865664 D02 v01r02. The public notice KDB 447498 D01 v06 for Mobile and Portable Devices RF Exposure Procedure also.

1.4 Test Facility

FCC – Registration No.: 125990

Shenzhen SEM Test Technology Co., Ltd. Laboratory has been recognized to perform compliance testing on equipment subject to the Commissions Declaration Of Conformity (DOC). The Designation Number is CN5010, and Test Firm Registration Number is 125990.

Industry Canada (IC) Registration No.: 11464A

The 3m Semi-anechoic chamber of Shenzhen SEM.Test Technology Co., Ltd. has been registered by Certification and Engineering Bureau of Industry Canada for radio equipment testing with Registration No.: 11464A.

2. Summary of Test Results

The maximum results of Specific Absorption Rate (SAR) have found during testing are as follows:

Frequency Band	Head SAR	Body-worn (10mm Gap)	Hotspot (10mm Gap)	SAR _{1g} Limit (W/kg)
	Maximum SAR _{1g} (W/kg)	Maximum SAR _{1g} (W/kg)	Maximum SAR _{1g} (W/kg)	
GSM	0.732	1.060	1.060	1.6
WCDMA	0.462	0.610	0.610	1.6
FDD-LTE	0.183	0.726	0.733	1.6
WLAN 2.4G	0.182	0.108	0.108	1.6
Simultaneous Transmission	0.906	1.168	1.168	1.6

Remark:

*The highest reported SAR values for head, body-worn accessory, wireless router(hotspot), and simultaneous transmission conditions are **0.732W/kg, 1.060W/kg, 1.060W/kg, and 1.168W/kg** respectively.*

The device is in compliance with Specific Absorption Rate (SAR) for general population/uncontrolled exposure limits (1.6 W/kg) specified in FCC 47 CFR Part 2.1093 and ANSI/IEEE C95.1-2005, and had been tested in accordance with the measurement methods and procedure specified in IEEE 1528-2013 and KDB 865664 D01 v01r04 and KDB 865664 D02 v01r02

3. Specific Absorption Rate (SAR)

3.1 Introduction

SAR is related to the rate at which energy is absorbed per unit mass in an object exposed to a radio field. The SAR distribution in a biological body is complicated and is usually carried out by experimental techniques or numerical modeling. The standard recommends limits for two tiers of groups, occupational/controlled and general population/uncontrolled, based on a person's awareness and ability to exercise control over his or her exposure. In general, occupational/controlled exposure limits are higher than the limits for general population/uncontrolled.

3.2 SAR Definition

The SAR definition is the time derivative (rate) of the incremental energy (dW) absorbed by (dissipated in) an incremental mass (dm) contained in a volume element (dv) of a given density (ρ). The equation description is as below:

$$\text{SAR} = \frac{d}{dt} \left(\frac{dW}{dm} \right) = \frac{d}{dt} \left(\frac{dW}{\rho dv} \right)$$

SAR is expressed in units of Watts per kilogram (W/kg)

SAR measurement can be either related to the temperature elevation in tissue by

$$\text{SAR} = C \left(\frac{\delta T}{\delta t} \right)$$

Where: C is the specific heat capacity, δT is the temperature rise and δt is the exposure duration, or related to the electrical field in the tissue by

$$\text{SAR} = \frac{\sigma |E|^2}{\rho}$$

Where: σ is the conductivity of the tissue, ρ is the mass density of the tissue and E is the RMS electrical field strength.

However for evaluating SAR of low power transmitter, electrical field measurement is typically applied.

4. SAR Measurement System

4.1 The Measurement System

Comosar is a system that is able to determine the SAR distribution inside a phantom of human being according to different standards. The Comosar system consists of the following items:

- Main computer to control all the system
- 6 axis robot
- Data acquisition system
- Miniature E-field probe
- Phone holder
- Head simulating tissue

The following figure shows the system.



The EUT under test operating at the maximum power level is placed in the phone holder, under the phantom, which is filled with head simulating liquid. The E-Field probe measures the electric field inside the phantom. The OpenSAR software computes the results to give a SAR value in a 1g or 10g mass.

4.2 Probe

For the measurements the Specific Dosimetric E-Field Probe SSE5 SN 09/13 EP168 with following specifications is used

- Dynamic range: 0.01-100 W/kg
- Probe Length: 330 mm
- Length of Individual Dipoles: 4.5 mm
- Maximum external diameter: 8 mm
- Probe Tip External Diameter : 5 mm
- Distance between dipoles / probe extremity: 2.7mm

- Probe linearity: <0.25 dB
 - Axial Isotropy: <0.25 dB
 - Spherical Isotropy: <0.50 dB
 - Calibration range: 700 to 3000MHz for head & body simulating liquid.
- Angle between probe axis (evaluation axis) and surface normal line: less than 30°

Probe calibration is realized, in compliance with EN 62209-1 and IEEE 1528 STD, with CALISAR, Antenna proprietary calibration system. The calibration is performed with the EN 62209-1 annexe technique using reference guide at the five frequencies.

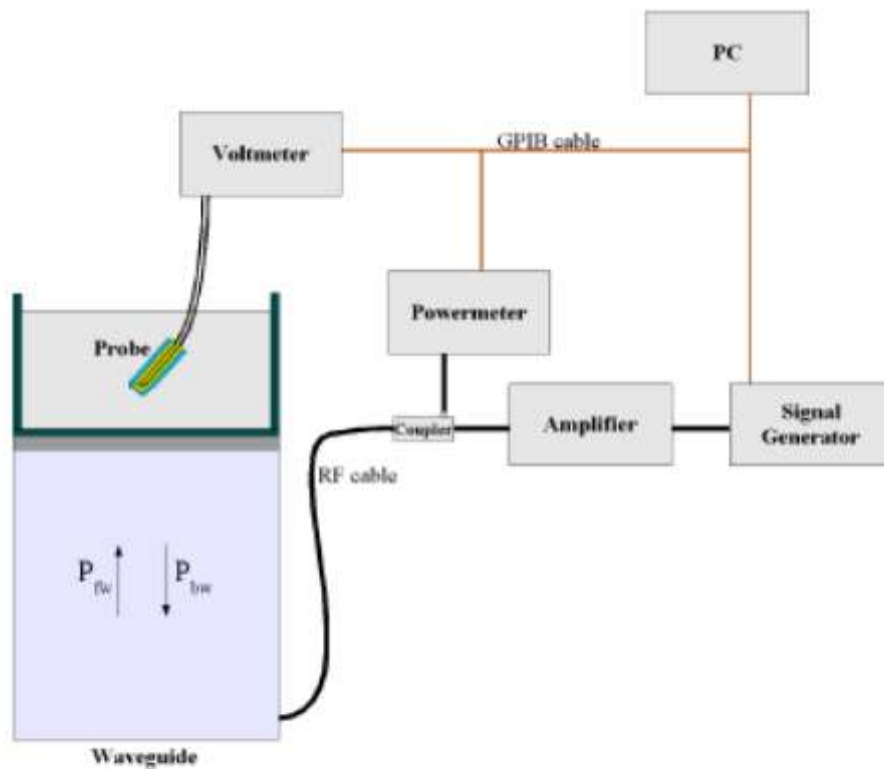

$$SAR = \frac{4(P_{fw} - P_{bw})}{ab\delta} \cos^2\left(\pi \frac{y}{a}\right) e^{-2z/\delta}$$

Where :

P_{fw} = Forward Power

P_{bw} = Backward Power

a and b = Waveguide dimensions

δ = Skin depth

Keithley configuration:

Rate = Medium; Filter = ON; RDGS = 10; Filter type = Moving Average; Range auto after each calibration, a SAR measurement is performed on a validation dipole and compared with a NPL calibrated probe, to verify it.

The calibration factors, CF(N), for the 3 sensors corresponding to dipole 1, dipole 2 and dipole 3 are:

$$CF(N)=SAR(N)/V_{lin}(N) \quad (N=1,2,3)$$

The linearised output voltage $V_{lin}(N)$ is obtained from the displayed output voltage $V(N)$ using

$$V_{lin}(N)=V(N)*(1+V(N)/DCP(N)) \quad (N=1,2,3)$$

where DCP is the diode compression point in mV.

4.3 Probe Calibration Process

Dosimetric Assessment Procedure

Each E-Probe/Probe Amplifier combination has unique calibration parameters. SATIMO Probe calibration procedure is conducted to determine the proper amplifier settings to enter in the probe parameters. The amplifier settings are determined for a given frequency by subjecting the probe to a known E-field density (1 mW/cm²) using an with CALISAR, Antenna proprietary calibration system.

Free Space Assessment Procedure

The free space E-field from amplified probe outputs is determined in a test chamber. This calibration can be performed in a TEM cell if the frequency is below 1 GHz and in a waveguide or other methodologies above 1 GHz for free space. For the free space calibration, the probe is placed in the volumetric center of the cavity and at the proper orientation with the field. The probe is rotated 360 degrees until the three channels show the maximum reading. The power density readings equates to 1mW/cm².

Temperature Assessment Procedure

E-field temperature correlation calibration is performed in a flat phantom filled with the appropriate simulated head tissue. The E-field in the medium correlates with the temperature rise in the dielectric medium. For temperature correlation calibration a RF transparent thermistor-based temperature probe is used in conjunction with the E-field probe.

Where:

$$SAR = C \frac{\Delta T}{\Delta t}$$

Δt = exposure time (30 seconds),

C = heat capacity of tissue (brain or muscle),

ΔT = temperature increase due to RF exposure.

SAR is proportional to $\Delta T / \Delta t$, the initial rate of tissue heating, before thermal diffusion takes place. The electric field in the simulated tissue can be used to estimate SAR by equating the thermally derived SAR to that with the E- field component.

$$\text{SAR} = \frac{|E|^2 \cdot \sigma}{\rho}$$

Where:

σ = simulated tissue conductivity,

ρ = Tissue density (1.25 g/cm³ for brain tissue)

4.4 Phantom

For the measurements the Specific Anthropomorphic Mannequin (SAM) defined by the IEEE SCC-34/SC2 group is used. The phantom is a polyurethane shell integrated in a wooden table. The thickness of the phantom amounts to 2mm +/- 0.2mm. It enables the dosimetric evaluation of left and right phone usage and includes an additional flat phantom part for the simplified performance check. The phantom set-up includes a cover, which prevents the evaporation of the liquid.

4.5 Device Holder

The positioning system allows obtaining cheek and tilting position with a very good accuracy. In compliance with CENELEC, the tilt angle uncertainty is lower than 1°.

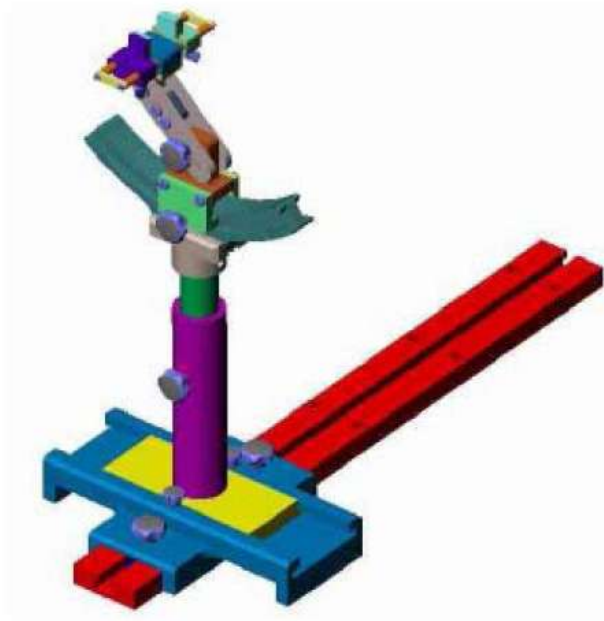

System Material	Permittivity	Loss Tangent
Delrin	3.7	0.005

4.6 Test Equipment List

Description	Manufacturer	Model	Serial Number	Cal. Date	Due. Date
E-Field Probe	MVG	SSE5	SN 09/13 EP168	2017-06-01	2018-05-31
750MHz Dipole	MVG	SID750	SN 47/12 DIP 0G750-203	2017-03-16	2018-03-15
835MHz Dipole	MVG	SID835	SN 47/12 DIP 0G835-204	2017-03-16	2018-03-15
1800MHz Dipole	MVG	SID1800	SN 47/12 DIP 1G800-206	2017-03-16	2018-03-15
1900MHz Dipole	MVG	SID1900	SN 47/12 DIP 1G900-207	2017-03-16	2018-03-15
2450MHz Dipole	MVG	SID2450	SN 13/15 DIP 2G450-364	2017-03-16	2018-03-15
2600MHz Dipole	MVG	SID2600	SN 13/15 DIP 2G600-365	2017-03-16	2018-03-15
Dielectric Probe Kit	MVG	SCLMP	SN 47/12 OCPG49	2017-03-16	2018-03-15
SAM Phantom	MVG	SAM	SN/ 47/12 SAM95	N/A	N/A
MULTIMETER	KEITHLEY	Keithley 2000	4006367	2017-06-12	2018-06-11
Signal Generator	Rohde & Schwarz	SMR20	100047	2017-06-12	2018-06-11
Universal Tester	Rohde & Schwarz	CMU200	112012	2017-06-12	2018-06-11
Network Analyzer	HP	8753C	2901A00831	2017-06-12	2018-06-11
Directional Couplers	Agilent	778D	20160	2017-06-12	2018-06-11

5. Tissue Simulating Liquids

5.1 Composition of Tissue Simulating Liquid

For the measurement of the field distribution inside the SAM phantom with SMTIMO, the phantom must be filled with around 25 liters of homogeneous body tissue simulating liquid. For head SAR testing, the liquid height from the ear reference point (ERP) of the phantom to the liquid top surface is larger than 15 cm. For body SAR testing, the liquid height from the center of the flat phantom to the liquid top surface is larger than 15 cm. Please see the following photos for the liquid height.



Liquid Height for Head SAR



Liquid Height for Body SAR

The Composition of Tissue Simulating Liquid

Frequency (MHz)	Water (%)	Salt (%)	Sugar (%)	HEC (%)	Preventol (%)	DGBE (%)
Head						
750	41.1	1.4	57.0	0.2	0.3	0
835	40.3	1.4	57.9	0.2	0.2	0
1700-1900	55.2	0.3	0	0	0	44.5
2450	55.0	0.1	0	0	0	44.9
2600	54.9	0.1	0	0	0	45.0
Body						
750	50.0	0.8	48.8	0.2	0.2	0
835	50.8	0.9	48.1	0.1	0.1	0
1700-1900	70.2	0.4	0	0	0	29.4
2450	68.6	0.1	0	0	0	31.3
2600	68.2	0.1	0	0	0	31.7

5.2 Tissue Dielectric Parameters for Head and Body Phantoms

The head tissue dielectric parameters recommended by the IEEE SCC-34/SC-2 in P1528 have been incorporated in the following table. These head parameters are derived from planar layer models simulating the highest expected SAR for the dielectric properties and tissue thickness variations in a human head. Other head and body tissue parameters that have not been specified in P1528 are derived from the tissue dielectric parameters computed from the 4-Cole-Cole equations described in Reference [12] and extrapolated according to the head parameters specified in P1528.

Target Frequency (MHz)	Head		Body	
	Conductivity (σ)	Permittivity (ϵ_r)	Conductivity (σ)	Permittivity (ϵ_r)
150	0.76	52.3	0.80	61.9
300	0.87	45.3	0.92	58.2
450	0.87	43.5	0.94	56.7
750	0.89	41.9	0.96	55.5
835	0.90	41.5	0.97	55.2
900	0.97	41.5	1.05	55.0
915	0.98	41.5	1.06	55.0
1450	1.20	40.5	1.30	54.0
1610	1.29	40.3	1.40	53.8
1750	1.37	40.1	1.49	53.4
1800-2000	1.40	40.0	1.52	53.3
2450	1.80	39.2	1.95	52.7
3000	2.40	38.5	2.73	52.0
5800	5.27	35.3	6.00	48.2

5.3 Tissue Calibration Result

The dielectric parameters of the liquids were verified prior to the SAR evaluation using COMOSAR Dielectric Probe Kit and an Agilent Network Analyzer.

Calibration Result for Dielectric Parameters of Tissue Simulating Liquid

Head Tissue Simulating Liquid									
Freq. MHz.	Temp. (°C)	Conductivity			Permittivity			Limit (%)	Date
		Reading (σ)	Target (σ)	Delta (%)	Reading (ϵ_r)	Target (ϵ_r)	Delta (%)		
750	21.2	0.86	0.89	-3.37	41.32	41.90	-1.38	±5	2018-01-29
835	21.2	0.87	0.90	-3.33	41.11	41.50	-0.94	±5	2018-01-29
1750	21.3	1.37	1.37	0.00	39.02	40.1	-2.69	±5	2018-01-30
1800	21.3	1.37	1.40	-2.14	39.02	40.0	-2.45	±5	2018-01-30
1900	21.3	1.38	1.40	-1.43	38.56	40.00	-3.60	±5	2018-01-30
2450	21.3	1.74	1.80	-3.33	38.15	39.20	-2.68	±5	2018-01-31
2600	21.3	1.93	1.96	-1.53	38.63	39.0	-0.95	±5	2018-01-31

Body Tissue Simulating Liquid									
Freq. MHz.	Temp. (°C)	Conductivity			Permittivity			Limit (%)	Date
		Reading (σ)	Target (σ)	Delta (%)	Reading (ϵ_r)	Target (ϵ_r)	Delta (%)		
750	21.2	0.93	0.96	-3.12	54.96	55.50	-0.97	±5	2018-01-29
835	21.2	0.95	0.97	-2.06	54.85	55.20	-0.63	±5	2018-01-29
1750	21.3	1.46	1.49	-2.01	51.22	53.40	-4.08	±5	2018-01-30
1800	21.3	1.46	1.52	-3.95	51.22	53.30	-3.90	±5	2018-01-30
1900	21.3	1.50	1.52	-1.32	52.42	53.30	-1.65	±5	2018-01-30
2450	21.3	1.91	1.95	-2.05	52.01	52.70	-1.31	±5	2018-01-31
2600	21.3	2.12	2.16	-1.85	52.24	52.50	-0.50	±5	2018-01-31

6. SAR Measurement Evaluation

6.1 Purpose of System Performance Check

The system performance check verifies that the system operates within its specifications. System and operator errors can be detected and corrected. It is recommended that the system performance check be performed prior to any usage of the system in order to guarantee reproducible results. The system performance check uses normal SAR measurements in a simplified setup with a well characterized source. This setup was selected to give a high sensitivity to all parameters that might fail or vary over time. The system check does not intend to replace the calibration of the components, but indicates situations where the system uncertainty is exceeded due to drift or failure.

6.2 System Setup

In the simplified setup for system evaluation, the EUT is replaced by a calibrated dipole and the power source is replaced by a continuous wave which comes from a signal generator at frequency 835 MHz and 1900 MHz. The calibrated dipole must be placed beneath the flat phantom section of the SAM twin phantom with the correct distance holder. The distance holder should touch the phantom surface with a light pressure at the reference marking and be oriented parallel to the long side of the phantom.

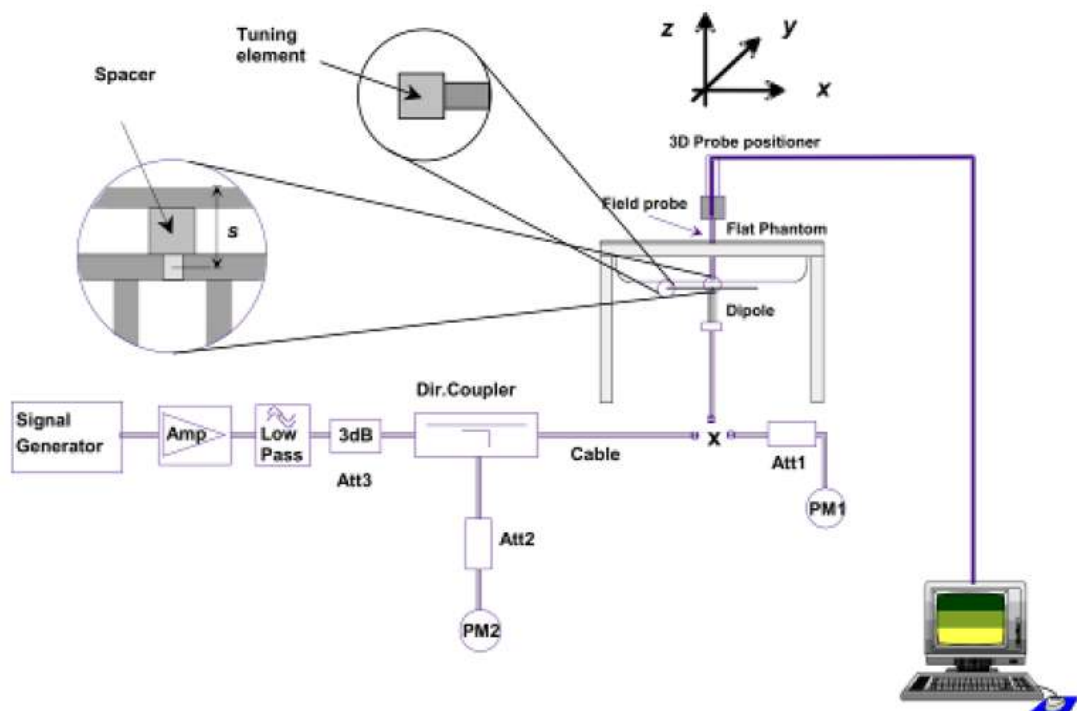

System Verification Setup Block Diagram



Setup Photo of Dipole Antenna

The output power on dipole port must be calibrated to 24 dBm(250 mW) before dipole is connected.

6.3 Validation Results

Comparing to the original SAR value provided by SATIMO, the validation data should be within its specification of 10 %. Table 6.1 shows the target SAR and measured SAR after normalized to 1W input power. The table below indicates the system performance check can meet the variation criterion.

Frequency MHz	Targeted SAR _{1g} (W/kg)	Measured SAR _{1g} (W/kg)	Normalized SAR _{1g} (W/kg)	Tolerance (%)
Head				
750	8.40	2.16	8.64	2.86
835	9.65	2.41	9.64	-0.10
1800	38.49	9.61	38.44	-0.13
1900	39.59	9.91	39.64	0.13
2450	53.76	13.45	53.8	0.07
2600	55.07	13.67	54.68	-0.71
Body				
750	8.40	2.12	8.48	0.95
835	9.36	2.35	9.4	0.43
1800	38.29	9.58	38.32	0.08
1900	39.01	9.78	39.12	0.28
2450	50.33	12.59	50.36	0.06
2600	53.92	13.43	53.72	-0.37

Remark: Referring to IEEE 1528-2013, Section 8.2, The system check shall be performed at a test frequency that

is within $\pm 10\%$ or ± 100 MHz of the compliance test mid-band frequency, so the 1750 MHz system verification is made of 1800MHz Dipole.

Targeted and Measurement SAR

Please refer to Annex A for the plots of system performance check.

7. EUT Testing Position

7.1 Define Two Imaginary Lines on The Handset

- The vertical centerline passes through two points on the front side of the handset - the midpoint of the width w_t of the handset at the level of the acoustic output, and the midpoint of the width w_b of the bottom of the handset.
- The horizontal line is perpendicular to the vertical centerline and passes through the center of the acoustic output. The horizontal line is also tangential to the face of the handset at point A.
- The two lines intersect at point A. Note that for many handsets, point A coincides with the center of the acoustic output; however, the acoustic output may be located elsewhere on the horizontal line. Also note that the vertical centerline is not necessarily parallel to the front face of the handset, especially for clamshell handsets, handsets with flip covers, and other irregularly shaped handsets.

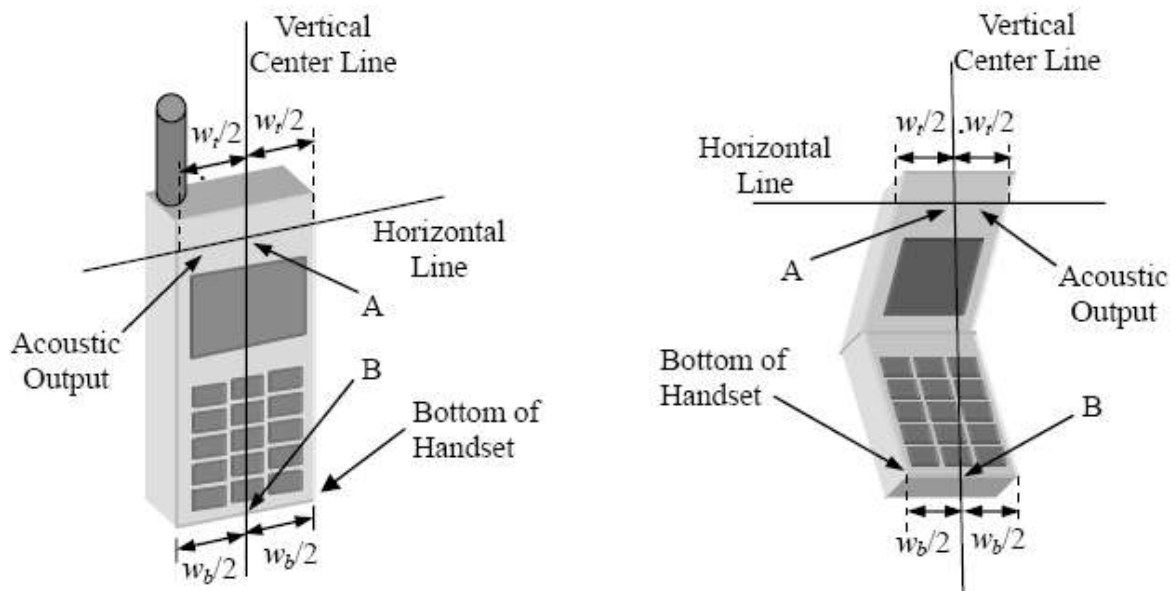

Illustration for Handset Vertical and Horizontal Reference Lines

7.2 Cheek Position

(a) To position the device with the vertical center line of the body of the device and the horizontal line crossing the center piece in a plane parallel to the sagittal plane of the phantom. While maintaining the device in this plane, align the vertical center line with the reference plane containing the three ear and mouth reference point (M: Mouth, RE: Right Ear, and LE: Left Ear) and align the center of the ear piece with the line RE-LE.

(b) To move the device towards the phantom with the ear piece aligned with the line LE-RE until the phone touched the ear. While maintaining the device in the reference plane and maintaining the phone contact with the ear, move the bottom of the phone until any point on the front side is in contact with the cheek of the phantom or until contact with the ear is lost (see Fig. 7.2).

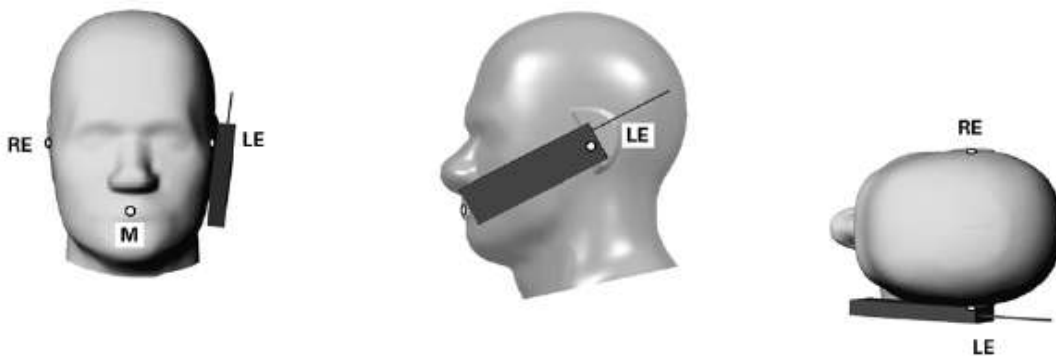

Illustration for Cheek Position

7.3 Tilted Position

(a) To position the device in the “cheek” position described above.

(b) While maintaining the device the reference plane described above and pivoting against the ear, moves it outward away from the mouth by an angle of 15 degrees or until contact with the ear is lost (see Fig. 7.3).



Illustration for Tilted Position

7.4 Body Worn Position

- (a) To position the device parallel to the phantom surface with either keypad up or down.
- (b) To adjust the device parallel to the flat phantom.
- (c) To adjust the distance between the device surface and the flat phantom to 10mm.

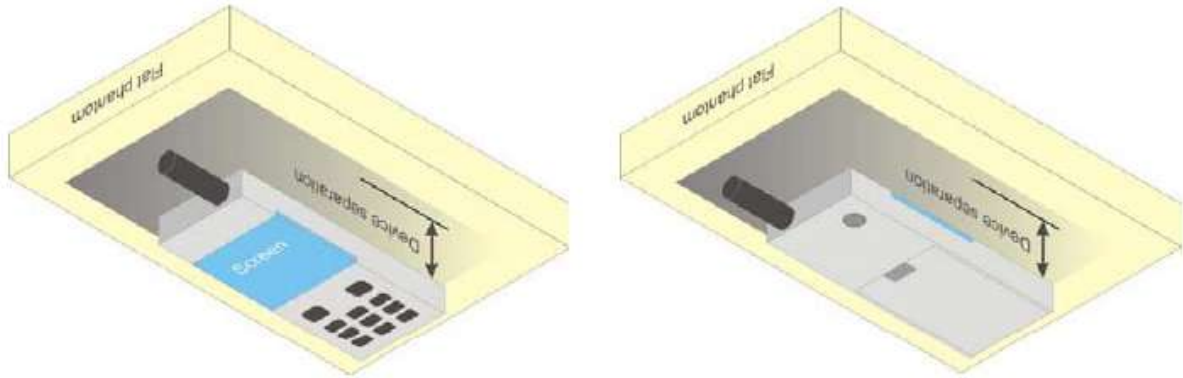
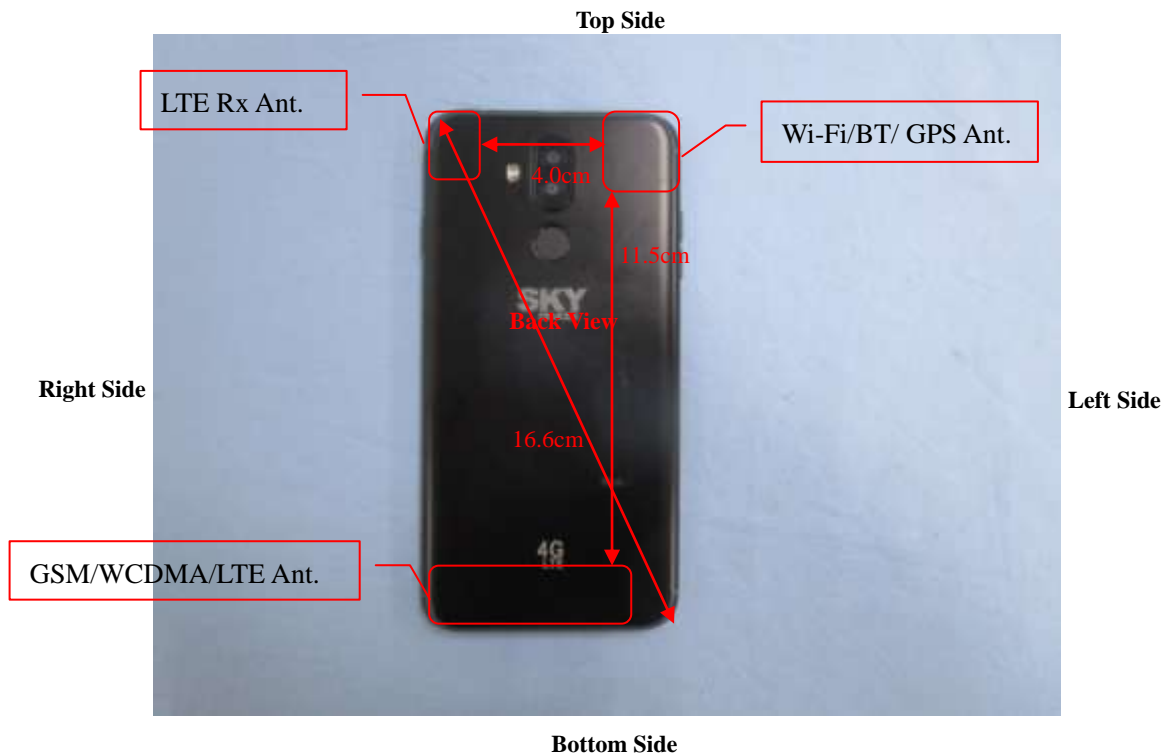

Illustration for Body Worn Position

7.5 EUT Antenna Position



Block Diagram for EUT Antenna Position

7.6 EUT Testing Position

Head/Body-worn/Hotspot mode SAR assessments are required for this device. This EUT was tested in different positions for different SAR test modes, more information as below:

Head SAR tests				
Antennas	Right Cheek	Left Cheek	Right Tilted	Left Tilted
WWAN	Yes	Yes	Yes	Yes
WLAN	Yes	Yes	Yes	Yes

Hotspot SAR tests, Test distance: 10mm						
Antennas	Front	Back	Right Side	Left Side	Top Side	Bottom Side
WWAN	Yes	Yes	Yes	Yes	No	Yes
WLAN	Yes	Yes	No	Yes	Yes	No

Body-worn SAR tests		
Antennas	Front	Back
WWAN	Yes	Yes
WLAN	Yes	Yes

Remark:

- Referring to KDB 941225 D06, when the overall device length and width are $\geq 9\text{cm} \times 5\text{cm}$, the test separation distances is 10 mm. SAR must be measured for all sides and surfaces with a transmitting antenna located within 25mm from that surface or edge.
- Referring to KDB 648474 D04 Handset SAR v01r03, 10-g extremity SAR is required only for the surfaces and edges with hotspot mode 1-g reported SAR $> 1.2\text{ W/kg}$; however, the highest reported SAR is $1.060\text{ W/kg} < 1.2\text{ W/kg}$, so 10-g extremity SAR is not required.

Please refer to Annex D for the EUT test setup photos.

8. SAR Measurement Procedures

8.1 Measurement Procedures

The measurement procedures are as follows:

- (a) Use base station simulator (if applicable) or engineering software to transmit RF power continuously (continuous Tx) in the highest power channel.
- (b) Keep EUT to radiate maximum output power or 100% factor (if applicable)
- (c) Measure output power through RF cable and power meter.
- (d) Place the EUT in the positions as Annex D demonstrates.
- (e) Set scan area, grid size and other setting on the SATIMO software.
- (f) Measure SAR results for the highest power channel on each testing position.
- (g) Find out the largest SAR result on these testing positions of each band
- (h) Measure SAR results for other channels in worst SAR testing position if the SAR of highest power channel is larger than 0.8 W/kg

According to the test standard, the recommended procedure for assessing the peak spatial-average SAR value consists of the following steps:

- (a) Power reference measurement
- (b) Area scan
- (c) Zoom scan
- (d) Power drift measurement

8.2 Spatial Peak SAR Evaluation

The procedure for spatial peak SAR evaluation has been implemented according to the test standard. It can be conducted for 1g and 10g, as well as for user-specific masses. The SATIMO software includes all numerical procedures necessary to evaluate the spatial peak SAR value.

The base for the evaluation is a "cube" measurement. The measured volume must include the 1g and 10g cubes with the highest averaged SAR values. For that purpose, the center of the measured volume is aligned to the interpolated peak SAR value of a previously performed area scan.

The entire evaluation of the spatial peak values is performed within the post-processing engine. The system always gives the maximum values for the 1g and 10g cubes. The algorithm to find the cube with highest averaged SAR is divided into the following stages:

- (a) Extraction of the measured data (grid and values) from the Zoom Scan
- (b) Calculation of the SAR value at every measurement point based on all stored data
- (c) Generation of a high-resolution mesh within the measured volume
- (d) Interpolation of all measured values from the measurement grid to the high-resolution grid
- (e) Extrapolation of the entire 3D field distribution to the phantom surface over the distance from sensor to surface
- (f) Calculation of the averaged SAR within masses of 1g and 10g

8.3 Area & Zoom Scan Procedures

First Area Scan is used to locate the approximate location(s) of the local peak SAR value(s). The measurement grid within an Area Scan is defined by the grid extent, grid step size and grid offset. Next, in order to determine the EM field distribution in a three-dimensional spatial extension, Zoom Scan is required. The Zoom Scan measures 5x5x7 points with step size 8, 8 and 5 mm for 300 MHz to 3 GHz, and 8x8x8 points with step size 4, 4 and 2.5 mm for 3 GHz to 6 GHz. The Zoom Scan is performed around the highest E-field value to determine the averaged SAR-distribution over 10 g.

8.4 Volume Scan Procedures

The volume scan is used for assess overlapping SAR distributions for antennas transmitting in different frequency bands. It is equivalent to an oversized zoom scan used in standalone measurements. The measurement volume will be used to enclose all the simultaneous transmitting antennas. For antennas transmitting simultaneously in different frequency bands, the volume scan is measured separately in each frequency band. In order to sum correctly to compute the 1g aggregate SAR, the EUT remain in the same test position for all measurements and all volume scan use the same spatial resolution and grid spacing (step-size is 4, 4 and 2.5 mm). When all volume scan were completed, the software can combine and subsequently superpose these measurement data to calculating the multiband SAR.

8.5 SAR Averaged Methods

The local SAR inside the phantom is measured using small dipole sensing elements inside a probe body. The probe tip must not be in contact with the phantom surface in order to minimize measurements errors, but the highest local SAR will occur at the surface of the phantom.

An extrapolation is using to determinate this highest local SAR values. The extrapolation is based on a fourth-order least-square polynomial fit of measured data. The local SAR value is then extrapolated from the liquid surface with a 1mm step.

The measurements have to be performed over a limited time (due to the duration of the battery) so the step of measurement is high. It could vary between 5 and 8 mm. To obtain an accurate assessment of the maximum SAR averaged over 10g and 1 g requires a very fine resolution in the three dimensional scanned data array.

8.6 Power Drift Monitoring

All SAR testing is under the EUT install full charged battery and transmit maximum output power. In SATIMO measurement software, the power reference measurement and power drift measurement procedures are used for monitoring the power drift of EUT during SAR test. Both these procedures measure the field at a specified reference position before and after the SAR testing. The software will calculate the field difference in dB. If the power drift more than 5%, the SAR will be retested.

9. SAR Test Result

9.1 Conducted RF Output Power

GSM - Burst Average Power (dBm)								
Band	GSM850			Tune-up power (dBm)	PCS1900			Tune-up power (dBm)
Channel	128	190	251		512	661	810	
Frequency (MHz)	824.2	836.6	848.8		1850.2	1880	1909.8	
GSM	33.08	33.03	32.98	33.5	29.52	29.71	29.78	30.0
GPRS (1 slot)	33.07	33.05	32.99	33.5	29.52	29.70	29.81	30.0
GPRS (2 slots)	32.44	32.41	32.37	33.0	28.93	29.08	29.16	29.5
GPRS (3 slots)	30.82	30.83	30.77	31.0	27.33	27.52	27.60	28.0
GPRS (4 slots)	29.70	29.66	29.65	30.0	26.16	26.37	26.46	27.0
EDGE (1 slot)	27.76	27.77	27.70	28.0	26.10	26.08	26.14	26.5
EDGE (2 slots)	26.74	26.71	26.72	27.0	25.16	25.14	25.24	25.5
EDGE (3 slots)	24.76	24.75	24.69	25.0	23.25	23.19	23.30	23.5
EDGE (4 slots)	23.60	23.60	23.53	24.0	22.14	22.07	22.17	22.5

GSM - Source-Based Time-Average Power (dBm)								
Band	GSM850			Tune-up power (dBm)	PCS1900			Tune-up power (dBm)
Channel	128	190	251		512	661	810	
Frequency (MHz)	824.2	836.6	848.8		1850.2	1880	1909.8	
GSM	24.08	24.03	23.98	24.5	20.52	20.71	20.78	21.0
GPRS (1 slot)	24.07	24.05	23.99	24.5	20.52	20.70	20.81	21.0
GPRS (2 slots)	26.44	26.41	26.37	27.0	22.93	23.08	23.16	23.5
GPRS (3 slots)	26.57	26.58	26.52	27.0	23.08	23.27	23.35	23.5
GPRS (4 slots)	26.70	26.66	26.65	27.0	23.16	23.37	23.46	24.0
EDGE (1 slot)	18.76	18.77	18.70	19.0	17.10	17.08	17.14	17.5
EDGE (2 slots)	20.74	20.71	20.72	21.0	19.16	19.14	19.24	19.5
EDGE (3 slots)	20.51	20.50	20.44	21.0	19.00	18.94	19.05	19.5
EDGE (4 slots)	20.60	20.60	20.53	21.0	19.14	19.07	19.17	19.5

Note: The source-based time-averaged power is linearly scaled the maximum burst averaged power based on time slots. The calculated method are shown as below:

Source based time-average power = Burst averaged power - Duty cycle factor in dB

Duty cycle factor = 9 dB for 1 Tx slot, 6 dB for 2 Tx slots, 4.25 dB for 3 Tx slots, 3 dB for 4 Tx slots

Remark:

1. For Head SAR testing, GSM and GPRS (4TX slots) should be evaluated, therefore the EUT was set in GSM and GPRS (4TX slots) for GSM850 and GSM1900 due to its highest source-based time-average power.
2. For Body SAR testing, GPRS should be evaluated, therefore the EUT was set in GPRS (4TX slots) for GSM850 and GSM1900 due to its highest source-based time-average power.

3. Per KDB 447498 D01 v06, the maximum output power channel is used for SAR testing and for further SAR test reduction.
4. The DUT do not support DTM function.
5. This device supports VOIP capability through 3rd party apps software.

WCDMA - Average Power (dBm)								
Band	WCDMA Band II				WCDMA Band V			
Channel	9262	9400	9538	Tune-up	4132	4182	4233	Tune-up
Frequency (MHz)	1852.4	1880.0	1907.6	power (dBm)	826.4	836.6	846.6	power (dBm)
RMC 12.2k	22.72	22.43	22.14	23.0	22.93	23.03	22.96	23.5
HSDPA Subtest-1	21.81	21.86	21.43	22.5	22.07	22.04	22.04	22.5
HSDPA Subtest-2	21.80	21.85	21.41	22.5	22.04	22.02	22.01	22.5
HSDPA Subtest-3	21.78	21.84	21.42	22.5	22.05	22.02	22.01	22.5
HSDPA Subtest-4	21.79	21.83	21.42	22.5	22.05	22.03	22.03	22.5
HSUPA Subtest-1	21.91	21.80	21.75	22.5	21.13	21.12	21.00	21.5
HSUPA Subtest-2	22.89	21.78	21.73	22.5	21.11	21.11	20.99	21.5
HSUPA Subtest-3	22.89	21.75	21.72	22.5	21.11	21.11	20.97	21.5
HSUPA Subtest-4	22.9	21.76	21.73	22.5	21.12	21.1	20.96	21.5
HSUPA Subtest-5	22.89	21.76	21.74	22.5	21.12	21.1	20.96	21.5

Remark:

1. For Head SAR, per KDB 941225 D01 v03, RMC 12.2kbps setting is used to evaluate SAR. If AMR 12.2kbps power is < 1/4 dB higher than RMC, SAR tests with AMR 12.2kbps can be excluded.
2. For Body SAR, per KDB 941225 D01 v03, RMC 12.2kbps setting is used to evaluate SAR. If HSDPA subset-1 output power is < 1/4 dB higher than RMC, and SAR with RMC 12.2kbps setting is $\leq 1.2W/kg$, HSDPA SAR evaluation can be excluded

FDD-LTE Band 2:

Channel Bandwidth: 1.4 MHz					
Modulation	Channel	RB Configuration		Average Power [dBm]	MPR (dBm)
		Size	Offset		
QPSK	LCH	1	0	24.56	0
		1	3	24.55	0
		1	5	24.54	0
		3	0	23.42	0
		3	2	23.21	0
		3	3	23.01	0
		6	0	23.17	1
	MCH	1	0	23.96	0
		1	3	23.90	0
		1	5	23.85	0
		3	0	23.01	0
		3	2	23.08	0
		3	3	23.09	0
		6	0	22.87	1
	HCH	1	0	23.02	0
		1	3	23.03	0
		1	5	23.09	0
		3	0	23.08	0
		3	2	23.04	0
		3	3	23.07	0
		6	0	22.08	1
16QAM	LCH	1	0	23.85	1
		1	3	23.90	1
		1	5	23.86	1
		3	0	23.86	1
		3	2	23.77	1
		3	3	23.79	1
		6	0	22.59	2
	MCH	1	0	22.40	1
		1	3	22.38	1
		1	5	22.30	1
		3	0	22.06	1
		3	2	22.08	1
		3	3	22.09	1
		6	0	21.87	2
HCH	1	0	22.34	1	
	1	3	22.37	1	

		1	5	22.28	1
		3	0	22.17	1
		3	2	22.10	1
		3	3	22.13	1
		6	0	21.10	2

Channel Bandwidth: 3 MHz					
Modulation	Channel	RB Configuration		Average Power [dBm]	MPR (dBm)
		Size	Offset		
QPSK	LCH	1	0	24.42	0
		1	7	24.48	0
		1	14	24.37	0
		8	0	23.57	1
		8	4	23.55	1
		8	7	23.57	1
		15	0	23.55	1
	MCH	1	0	23.88	0
		1	7	23.83	0
		1	14	23.61	0
		8	0	22.14	1
		8	4	22.16	1
		8	7	22.11	1
		15	0	22.15	1
	HCH	1	0	23.94	0
		1	7	23.97	0
		1	14	23.86	0
		8	0	22.99	1
		8	4	22.97	1
		8	7	22.96	1
		15	0	22.93	1
16QAM	LCH	1	0	23.75	1
		1	7	23.78	1
		1	14	23.67	1
		8	0	22.65	2
		8	4	22.64	2
		8	7	22.64	2
		15	0	22.56	2
	MCH	1	0	22.23	1
		1	7	22.17	1
		1	14	22.05	1
		8	0	22.04	2
		8	4	21.98	2
		8	7	21.90	2

	HCH	15	0	21.89	2
		1	0	22.38	1
		1	7	22.41	1
		1	14	22.29	1
		8	0	21.95	2
		8	4	21.92	2
		8	7	21.93	2
		15	0	21.93	2

Channel Bandwidth: 5 MHz					
Modulation	Channel	RB Configuration		Average Power [dBm]	MPR (dBm)
		Size	Offset		
QPSK	LCH	1	0	24.47	0
		1	12	24.48	0
		1	24	24.39	0
		12	0	23.60	1
		12	6	23.64	1
		12	13	23.69	1
		25	0	23.56	1
	MCH	1	0	24.05	0
		1	12	23.87	0
		1	24	23.55	0
		12	0	23.03	1
		12	6	22.88	1
		12	13	22.73	1
		25	0	22.80	1
	HCH	1	0	24.00	0
		1	12	23.96	0
		1	24	23.85	0
		12	0	23.04	1
		12	6	23.00	1
		12	13	22.95	1
		25	0	22.95	1
16QAM	LCH	1	0	23.88	1
		1	12	23.89	1
		1	24	23.75	1
		12	0	23.00	2
		12	6	22.74	2
		12	13	22.72	2
		25	0	22.58	2
	MCH	1	0	22.47	1
		1	12	22.31	1
		1	24	22.01	1

		12	0	21.24	2
		12	6	21.10	2
		12	13	21.08	2
		25	0	21.01	2
	HCH	1	0	22.15	1
		1	12	22.13	1
		1	24	22.04	1
		12	0	22.07	2
		12	6	22.03	2
		12	13	21.98	2
		25	0	21.97	2

Channel Bandwidth: 10 MHz					
Modulation	Channel	RB Configuration		Average Power [dBm]	MPR (dBm)
		Size	Offset		
QPSK	LCH	1	0	24.40	0
		1	24	24.36	0
		1	49	24.21	0
		25	0	23.65	1
		25	12	23.57	1
		25	25	23.26	1
		50	0	23.47	1
	MCH	1	0	24.17	0
		1	24	23.76	0
		1	49	23.31	0
		25	0	23.06	1
		25	12	22.84	1
		25	25	22.57	1
		50	0	22.80	1
	HCH	1	0	24.14	0
		1	24	23.93	0
		1	49	23.82	0
		25	0	23.06	1
		25	12	22.98	1
		25	25	22.96	1
		50	0	22.99	1
16QAM	LCH	1	0	23.74	1
		1	24	23.64	1
		1	49	23.44	1
		25	0	22.58	2
		25	12	22.54	2
		25	25	22.41	2
		50	0	22.79	2

	MCH	1	0	22.51	1
		1	24	22.13	1
		1	49	22.10	1
		25	0	22.13	2
		25	12	21.90	2
		25	25	21.65	2
		50	0	21.85	2
	HCH	1	0	22.62	1
		1	24	22.42	1
		1	49	22.29	1
		25	0	22.09	2
		25	12	22.01	2
		25	25	21.94	2
		50	0	22.02	2

Channel Bandwidth: 15 MHz					
Modulation	Channel	RB Configuration		Average Power [dBm]	MPR (dBm)
		Size	Offset		
QPSK	LCH	1	0	24.39	0
		1	37	24.28	0
		1	74	23.99	0
		37	0	23.55	1
		37	18	23.53	1
		37	38	23.35	1
		75	0	23.48	1
	MCH	1	0	24.15	0
		1	37	23.63	0
		1	74	23.14	0
		37	0	23.30	1
		37	18	22.93	1
		37	38	22.57	1
		75	0	22.84	1
	HCH	1	0	23.37	0
		1	37	23.02	0
		1	74	23.09	0
		37	0	23.31	1
		37	18	23.12	1
		37	38	22.99	1
		75	0	22.17	1
16QAM	LCH	1	0	23.68	1
		1	37	23.51	1
		1	74	23.08	1
		37	0	22.47	2

		37	18	22.47	2
		37	38	22.24	2
		75	0	22.37	2
	MCH	1	0	22.89	1
		1	37	22.11	1
		1	74	22.05	1
		37	0	22.26	2
		37	18	21.88	2
		37	38	21.45	2
		75	0	21.87	2
	HCH	1	0	22.73	1
		1	37	22.46	1
		1	74	22.18	1
		37	0	21.27	2
37		18	21.11	2	
37		38	21.09	2	
75		0	21.10	2	

Channel Bandwidth: 20 MHz					
Modulation	Channel	RB Configuration		Average Power [dBm]	MPR (dBm)
		Size	Offset		
QPSK	LCH	1	0	24.72	0
		1	49	24.34	0
		1	99	23.84	0
		50	0	23.85	1
		50	25	23.62	1
		50	50	23.63	1
		100	0	23.58	1
	MCH	1	0	23.67	0
		1	49	23.02	0
		1	99	23.08	0
		50	0	23.39	1
		50	25	22.92	1
		50	50	22.41	1
		100	0	22.77	1
	HCH	1	0	23.82	0
		1	49	23.14	0
		1	99	23.20	0
		50	0	22.45	1
		50	25	22.16	1
		50	50	22.08	1
		100	0	22.24	1
16QAM	LCH	1	0	23.70	1

		1	49	23.43	1
		1	99	22.76	1
		50	0	22.34	2
		50	25	22.09	2
		50	50	22.21	2
		100	0	22.17	2
	MCH	1	0	22.92	1
		1	49	22.27	1
		1	99	22.31	1
		50	0	22.29	2
		50	25	21.81	2
		50	50	21.28	2
	HCH	100	0	21.81	2
		1	0	22.33	1
		1	49	22.60	1
		1	99	22.35	1
		50	0	21.48	2
		50	25	21.21	2
		50	50	21.10	2
	100	0	21.22	2	

FDD-LTE Band 4:

Channel Bandwidth: 1.4 MHz						
Modulation	Channel	RB Configuration		Average Power [dBm]	MPR (dBm)	
		Size	Offset			
QPSK	LCH	1	0	24.21	0	
		1	3	24.31	0	
		1	5	24.41	0	
		3	0	23.27	0	
		3	2	23.25	0	
		3	3	23.31	0	
		6	0	23.39	1	
	MCH	1	0	23.76	0	
		1	3	23.66	0	
		1	5	23.97	0	
		3	0	23.34	0	
		3	2	23.24	0	
		3	3	23.28	0	
	HCH	6	0	22.75	1	
		1	0	23.67	0	
			1	3	23.66	0

		1	5	23.62	0
		3	0	23.44	0
		3	2	23.22	0
		3	3	23.44	0
		6	0	22.72	1
16QAM	LCH	1	0	23.40	1
		1	3	23.48	1
		1	5	23.41	1
		3	0	23.32	1
		3	2	23.31	1
		3	3	23.30	1
		6	0	22.35	2
	MCH	1	0	23.25	1
		1	3	23.45	1
		1	5	23.40	1
		3	0	22.85	1
		3	2	22.80	1
		3	3	22.82	1
		6	0	21.72	2
	HCH	1	0	22.98	1
		1	3	22.00	1
		1	5	22.77	1
		3	0	22.32	1
		3	2	22.11	1
		3	3	22.14	1
		6	0	21.85	2

Channel Bandwidth: 3 MHz					
Modulation	Channel	RB Configuration		Average Power [dBm]	MPR (dBm)
		Size	Offset		
QPSK	LCH	1	0	24.29	0
		1	7	24.37	0
		1	14	24.34	0
		8	0	23.45	1
		8	4	23.49	1
		8	7	23.48	1
		15	0	23.46	1
	MCH	1	0	23.81	0
		1	7	23.79	0
		1	14	23.65	0
		8	0	22.90	1
		8	4	22.88	1
		8	7	22.87	1

	HCH	15	0	22.85	1
		1	0	23.77	0
		1	7	23.81	0
		1	14	23.66	0
		8	0	22.74	1
		8	4	22.75	1
		8	7	22.74	1
		15	0	22.72	1
16QAM	LCH	1	0	23.46	1
		1	7	23.55	1
		1	14	23.53	1
		8	0	22.44	2
		8	4	22.49	2
		8	7	22.45	2
		15	0	22.33	2
	MCH	1	0	23.06	1
		1	7	23.09	1
		1	14	22.91	1
		8	0	22.15	2
		8	4	21.88	2
		8	7	21.87	2
		15	0	21.71	2
	HCH	1	0	22.19	1
		1	7	22.20	1
		1	14	22.09	1
		8	0	22.05	2
		8	4	22.03	2
		8	7	21.80	2
		15	0	21.84	2

Channel Bandwidth: 5 MHz					
Modulation	Channel	RB Configuration		Average Power [dBm]	MPR (dBm)
		Size	Offset		
QPSK	LCH	1	0	24.47	0
		1	12	24.50	0
		1	24	24.48	0
		12	0	23.47	1
		12	6	23.49	1
		12	13	23.51	1
		25	0	23.41	1
	MCH	1	0	24.00	0
		1	12	23.91	0
		1	24	23.70	0

		12	0	23.02	1	
		12	6	22.92	1	
		12	13	22.84	1	
		25	0	22.81	1	
	HCH	1	0	23.95	0	
		1	12	23.84	0	
		1	24	23.71	0	
		12	0	22.97	1	
		12	6	22.82	1	
		12	13	22.76	1	
		25	0	22.74	1	
		16QAM	LCH	1	0	23.64
	1			12	23.69	1
1	24			23.71	1	
12	0			22.52	2	
12	6			22.56	2	
12	13			22.58	2	
25	0			22.39	2	
MCH	1		0	23.40	1	
	1		12	23.25	1	
	1		24	23.06	1	
	12		0	22.10	2	
	12		6	21.97	2	
	12		13	21.92	2	
	25		0	21.79	2	
HCH	1		0	22.05	1	
	1		12	22.09	1	
	1		24	22.03	1	
	12		0	21.93	2	
	12		6	21.89	2	
	12		13	21.83	2	
	25		0	21.76	2	

Channel Bandwidth: 10 MHz					
Modulation	Channel	RB Configuration		Average Power [dBm]	MPR (dBm)
		Size	Offset		
QPSK	LCH	1	0	24.33	0
		1	24	24.45	0
		1	49	24.38	0
		25	0	23.38	1
		25	12	23.39	1
		25	25	23.43	1
		50	0	23.43	1
	MCH	1	0	24.04	0
		1	24	23.79	0
		1	49	23.52	0
		25	0	22.91	1
		25	12	22.78	1
		25	25	22.67	1
		50	0	22.82	1
	HCH	1	0	23.14	0
		1	24	23.08	0
		1	49	23.07	0
		25	0	23.07	1
		25	12	22.95	1
		25	25	22.84	1
		50	0	22.94	1
16QAM	LCH	1	0	23.54	1
		1	24	23.59	1
		1	49	23.63	1
		25	0	22.32	2
		25	12	22.38	2
		25	25	22.39	2
		50	0	22.31	2
	MCH	1	0	23.35	1
		1	24	23.09	1
		1	49	22.77	1
		25	0	21.88	2
		25	12	21.75	2
		25	25	21.60	2
		50	0	21.83	2
	HCH	1	0	22.55	1
		1	24	22.40	1
		1	49	22.22	1
25		0	22.03	2	

		25	12	21.95	2
		25	25	21.83	2
		50	0	21.98	2

Channel Bandwidth: 15 MHz					
Modulation	Channel	RB Configuration		Average Power [dBm]	MPR (dBm)
		Size	Offset		
QPSK	LCH	1	0	24.46	0
		1	37	24.50	0
		1	74	24.36	0
		37	0	23.68	1
		37	18	23.63	1
		37	38	23.54	1
		75	0	23.70	1
	MCH	1	0	24.22	0
		1	37	23.84	0
		1	74	23.43	0
		37	0	23.02	1
		37	18	23.05	1
		37	38	22.89	1
		75	0	22.85	1
	HCH	1	0	24.37	0
		1	37	23.99	0
		1	74	23.70	0
		37	0	22.15	1
		37	18	22.01	1
		37	38	22.21	1
		75	0	22.02	1
16QAM	LCH	1	0	23.63	1
		1	37	23.71	1
		1	74	23.63	1
		37	0	22.58	2
		37	18	22.58	2
		37	38	22.53	2
		75	0	22.59	2
	MCH	1	0	23.52	1
		1	37	23.14	1
		1	74	22.69	1
		37	0	22.12	2
		37	18	21.86	2
		37	38	21.62	2
		75	0	21.74	2
HCH	1	0	22.65	1	

		1	37	22.30	1
		1	74	22.10	1
		37	0	21.15	2
		37	18	21.03	2
		37	38	21.07	2
		75	0	21.02	2

Channel Bandwidth: 20 MHz					
Modulation	Channel	RB Configuration		Average Power [dBm]	MPR (dBm)
		Size	Offset		
QPSK	LCH	1	0	24.56	0
		1	49	24.51	0
		1	99	24.16	0
		50	0	23.81	1
		50	25	23.34	1
		50	50	23.29	1
		100	0	23.33	1
	MCH	1	0	24.42	0
		1	49	23.89	0
		1	99	23.42	0
		50	0	22.98	1
		50	25	22.74	1
		50	50	22.49	1
		100	0	22.82	1
	HCH	1	0	23.73	0
		1	49	23.12	0
		1	99	23.13	0
		50	0	22.40	1
		50	25	22.17	1
		50	50	22.02	1
		100	0	22.18	1
16QAM	LCH	1	0	23.63	1
		1	49	23.65	1
		1	99	23.33	1
		50	0	22.30	2
		50	25	22.27	2
		50	50	22.20	2
		100	0	22.22	2
	MCH	1	0	23.61	1
		1	49	23.07	1
		1	99	22.61	1
		50	0	21.96	2
		50	25	21.69	2

		50	50	21.41	2
		100	0	21.75	2
	HCH	1	0	23.04	1
		1	49	22.52	1
		1	99	22.27	1
		50	0	21.34	2
		50	25	21.12	2
		50	50	21.09	2
		100	0	21.17	2

FDD-LTE Band 7:

Channel Bandwidth: 5 MHz					
Modulation	Channel	RB Configuration		Average Power [dBm]	MPR (dBm)
		Size	Offset		
QPSK	LCH	1	0	22.90	0
		1	12	23.14	0
		1	24	23.24	0
		12	0	21.76	1
		12	6	21.67	1
		12	13	21.67	1
		25	0	21.63	1
	MCH	1	0	24.14	0
		1	12	24.20	0
		1	24	24.24	0
		12	0	22.91	1
		12	6	22.96	1
		12	13	22.98	1
		25	0	22.94	1
	HCH	1	0	22.74	0
		1	12	22.61	0
		1	24	22.85	0
		12	0	21.72	1
		12	6	21.63	1
		12	13	21.55	1
		25	0	21.57	1
16QAM	LCH	1	0	21.98	1
		1	12	21.51	1
		1	24	21.60	1
		12	0	21.34	2
		12	6	21.39	2
		12	13	21.49	2
		25	0	21.25	2
	MCH	1	0	22.73	1
		1	12	22.84	1
		1	24	22.80	1
		12	0	21.93	2
		12	6	21.95	2
		12	13	21.99	2
		25	0	21.92	2
HCH	1	0	21.78	1	
	1	12	21.71	1	

		1	24	21.47	1
		12	0	20.75	2
		12	6	20.64	2
		12	13	20.57	2
		25	0	20.62	2

Channel Bandwidth: 10 MHz					
Modulation	Channel	RB Configuration		Average Power [dBm]	MPR (dBm)
		Size	Offset		
QPSK	LCH	1	0	23.05	0
		1	24	22.38	0
		1	49	22.69	0
		25	0	21.73	1
		25	12	21.67	1
		25	25	21.65	1
		50	0	21.77	1
	MCH	1	0	23.85	0
		1	24	24.01	0
		1	49	24.07	0
		25	0	22.87	1
		25	12	22.96	1
		25	25	23.03	1
		50	0	22.93	1
	HCH	1	0	23.22	0
		1	24	22.80	0
		1	49	22.86	0
		25	0	21.99	1
		25	12	21.80	1
		25	25	21.65	1
		50	0	21.81	1
16QAM	LCH	1	0	21.90	1
		1	24	21.61	1
		1	49	21.98	1
		25	0	20.90	2
		25	12	20.96	2
		25	25	20.66	2
		50	0	20.75	2
	MCH	1	0	22.90	1
		1	24	23.01	1
		1	49	23.11	1
		25	0	21.85	2
		25	12	21.93	2
		25	25	21.99	2

	HCH	50	0	21.92	2
		1	0	22.38	1
		1	24	22.06	1
		1	49	21.77	1
		25	0	21.00	2
		25	12	20.84	2
		25	25	20.67	2
		50	0	20.85	2

Channel Bandwidth: 15 MHz					
Modulation	Channel	RB Configuration		Average Power [dBm]	MPR (dBm)
		Size	Offset		
QPSK	LCH	1	0	23.09	0
		1	37	22.66	0
		1	74	23.04	0
		37	0	21.55	1
		37	18	21.78	1
		37	38	22.02	1
		75	0	21.80	1
	MCH	1	0	23.77	0
		1	37	24.04	0
		1	74	24.06	0
		37	0	23.13	1
		37	18	23.23	1
		37	38	23.26	1
		75	0	23.19	1
	HCH	1	0	23.70	0
		1	37	23.18	0
		1	74	22.55	0
		37	0	22.41	1
		37	18	22.20	1
		37	38	21.90	1
		75	0	22.17	1
16QAM	LCH	1	0	21.96	1
		1	37	21.97	1
		1	74	22.33	1
		37	0	20.51	2
		37	18	20.72	2
		37	38	20.98	2
		75	0	20.75	2
	MCH	1	0	22.83	1
		1	37	23.10	1
		1	74	23.17	1

		37	0	21.98	2
		37	18	22.08	2
		37	38	22.14	2
		75	0	22.08	2
	HCH	1	0	22.72	1
		1	37	22.27	1
		1	74	21.73	1
		37	0	21.38	2
		37	18	21.15	2
		37	38	20.86	2
		75	0	21.10	2

Channel Bandwidth: 20 MHz					
Modulation	Channel	RB Configuration		Average Power [dBm]	MPR (dBm)
		Size	Offset		
QPSK	LCH	1	0	22.99	0
		1	49	22.89	0
		1	99	23.38	0
		50	0	21.56	1
		50	25	21.86	1
		50	50	22.17	1
		100	0	21.86	1
	MCH	1	0	23.82	0
		1	49	24.20	0
		1	99	24.25	0
		50	0	22.88	1
		50	25	23.00	1
		50	50	23.39	1
		100	0	22.96	1
	HCH	1	0	24.07	0
		1	49	23.44	0
		1	99	22.71	0
		50	0	22.60	1
		50	25	22.25	1
		50	50	21.95	1
		100	0	22.23	1
16QAM	LCH	1	0	21.83	1
		1	49	22.05	1
		1	99	22.56	1
		50	0	20.94	2
		50	25	20.86	2
		50	50	21.15	2
		100	0	20.84	2

	MCH	1	0	22.86	1
		1	49	23.15	1
		1	99	23.26	1
		50	0	21.84	2
		50	25	21.95	2
		50	50	22.05	2
		100	0	21.94	2
	HCH	1	0	23.17	1
		1	49	22.48	1
		1	99	21.90	1
		50	0	21.62	2
		50	25	21.28	2
		50	50	20.98	2
		100	0	21.23	2

FDD-LTE Band 17:

Channel Bandwidth: 5 MHz					
Modulation	Channel	RB Configuration		Average Power [dBm]	MPR (dBm)
		Size	Offset		
QPSK	LCH	1	0	22.38	0
		1	12	22.52	0
		1	24	22.48	0
		12	0	21.51	1
		12	6	21.56	1
		12	13	21.62	1
		25	0	21.55	1
	MCH	1	0	22.53	0
		1	12	22.69	0
		1	24	22.70	0
		12	0	21.68	1
		12	6	21.71	1
		12	13	21.77	1
		25	0	21.70	1
	HCH	1	0	22.72	0
		1	12	22.95	0
		1	24	22.97	0
		12	0	21.84	1
		12	6	21.91	1
		12	13	21.99	1
		25	0	21.88	1
16QAM	LCH	1	0	21.60	1
		1	12	21.78	1
		1	24	21.72	1
		12	0	20.56	2
		12	6	20.62	2
		12	13	20.70	2
		25	0	20.58	2
	MCH	1	0	22.02	1
		1	12	22.18	1
		1	24	22.17	1
		12	0	20.84	2
		12	6	20.88	2
		12	13	20.95	2
		25	0	20.73	2
	HCH	1	0	21.82	1
		1	12	22.10	1
		1	24	22.09	1

		12	0	20.89	2
		12	6	20.95	2
		12	13	21.06	2
		25	0	20.90	2

Channel Bandwidth: 10 MHz					
Modulation	Channel	RB Configuration		Average Power [dBm]	MPR (dBm)
		Size	Offset		
QPSK	LCH	1	0	22.42	0
		1	24	22.56	0
		1	49	22.79	0
		25	0	21.55	1
		25	12	21.67	1
		25	25	21.77	1
		50	0	21.68	1
	MCH	1	0	22.45	0
		1	24	22.58	0
		1	49	22.87	0
		25	0	21.62	1
		25	12	21.71	1
		25	25	21.81	1
		50	0	21.73	1
	HCH	1	0	22.51	0
		1	24	22.66	0
		1	49	23.01	0
		25	0	22.26	1
		25	12	21.73	1
		25	25	21.85	1
		50	0	21.77	1
16QAM	LCH	1	0	21.81	1
		1	24	21.91	1
		1	49	22.16	1
		25	0	20.57	2
		25	12	20.67	2
		25	25	20.78	2
		50	0	20.68	2
	MCH	1	0	21.83	1
		1	24	21.95	1
		1	49	22.24	1
		25	0	20.63	2
		25	12	20.70	2
		25	25	20.82	2
		50	0	20.73	2

HCH	1	0	22.01	1
	1	24	22.15	1
	1	49	21.47	1
	25	0	20.68	2
	25	12	20.75	2
	25	25	20.89	2
	50	0	20.82	2

Remark:

- Per KDB941225 D05 v02r05, Start with the largest channel bandwidth then measure SAR for QPSK with 1 RB allocation, using the RB offset and required test channel combination with the highest maximum output power among RB offsets at the upper edge, middle, and lower edge of each required test channel. When the reported SAR is ≤ 0.8 W/kg, testing of the remaining RB offset configurations and required test channels is not required for 1 RB allocation; otherwise, SAR is required for the remaining required test channels and only for the RB offset configuration with the highest output power for that channel. 6 When the reported SAR of a required test channel is > 1.45 W/kg, SAR is required for all three RB offset configurations for that required test channel.
- Per KDB941225 D05 v02r05, The procedures required for 1 RB allocation in 5.2.1 are applied to measure the SAR for QPSK with 50% RB allocation.
- Per KDB941225 D05 v02r05, For QPSK with 100% RB allocation, SAR is not required when the highest maximum output power for 100 % RB allocation is less than the highest maximum output power in 50% and 1 RB allocations, and the highest reported SAR for 1 RB and 50% RB allocation in 5.2.1 and 5.2.2 are ≤ 0.8 W/kg. Otherwise, SAR is measured for the highest output power channel; and if the reported SAR is > 1.45 W/kg, the remaining required test channels must also be tested.
- Per KDB941225 D05 v02r05, For each modulation besides QPSK; e.g., 16-QAM, 64-QAM, apply the QPSK procedures in 5.2.1, 5.2.2, and 5.2.3 to determine the QAM configurations that may need SAR measurement. For each configuration identified as required for testing, SAR is required only when the highest maximum output power for the configuration in the higher order modulation is $> \frac{1}{2}$ dB higher than the same configuration in QPSK or when the reported SAR for the QPSK configuration is > 1.45 W/kg.

WLAN - Maximum Average Power					
Test Mode	Data Rate	Channel	Frequency (MHz)	Average Power (dBm)	Tune-up power (dBm)
802.11b	1Mbps	CH 01	2412	12.02	12.5
		CH 06	2437	12.03	12.5
		CH 11	2462	12.03	12.5
802.11g	54Mbps	CH 01	2412	9.72	10.0
		CH 06	2437	9.31	10.0
		CH 11	2462	9.88	10.0
802.11n (20MHz)	MCS7	CH 01	2412	9.39	10.5
		CH 06	2437	9.76	10.5
		CH 11	2462	10	10.5
802.11n (40MHz)	MCS7	CH 03	2422	8.38	9.5
		CH 06	2437	8.99	9.5
		CH 09	2452	9.03	9.5

Remark:

1. Per KDB 248227 D01 v02r02, For 802.11b DSSS SAR measurements, DSSS SAR procedure applies to fixed exposure test position and initial test position procedure applies to multiple exposure test positions.
2. Per KDB 248227 D01 v02r02, For 802.11b DSSS SAR measurements, when the reported SAR of the highest measured maximum output power channel (see 3.1) for the exposure configuration is ≤ 0.8 W/kg, no further SAR testing is required for 802.11b DSSS in that exposure configuration. When the reported SAR is > 0.8 W/kg, SAR is required for that exposure configuration using the next highest measured output power channel. When any reported SAR is > 1.2 W/kg, SAR is required for the third channel; i.e., all channels require testing.
3. For OFDM modes (802.11g/n), SAR is not required when the highest reported SAR for DSSS is adjusted by the ratio of OFDM to DSSS specified maximum output power and it is ≤ 1.2 W/kg.

Bluetooth - Maximum Average Power			
Test Mode	Data Rate	Average Power(dBm)	Tune-up power (dBm)
GFSK	1Mbps	2.694	3.0
Pi/4 QDPSK	2Mbps	1.891	3.0
8DPSK	3Mbps	1.953	3.0

Bluetooth - Maximum Average Power					
Test Mode	Data Rate	Channel	Frequency (MHz)	Average Power (dBm)	Tune-up power (dBm)
BLE	1Mbps	CH 00	2402	-1.14	-1.0
		CH 19	2440	-2.776	-1.0
		CH 39	2480	-2.235	-1.0

Remark:

Bluetooth maximum output power is 2.694dBm, and Maximum Tune-Up output power is 3.0dBm and -40dBm. Per KDB 447498 D01 V06, the 1-g and 10-g SAR test exclusion thresholds for 100 MHz to 6 GHz at test separation distances ≤ 50 mm are determined by:

$[(\text{max. power of channel, including tune-up tolerance, } 4.87\text{mW}) / (\text{min. test separation distance, mm})] \cdot [\sqrt{f(\text{GHz})}] \leq 3.0$ for 1-g SAR and ≤ 7.5 for 10-g extremity SAR,16 where

- f(GHz) is the RF channel transmit frequency in GHz
- Power and distance are rounded to the nearest mW and mm before calculation¹⁷
- The result is rounded to one decimal place for comparison

Bluetooth:

Tune-Up Power (dBm)	Max. Power (mW)	Distance (mm)	Frequency (GHz)	Result	Limit
3.0	2.00	5	2.402	0.62	3

The exclusion thresholds is $0.62 < 3$, therefore, the RF exposure evaluation is not required.

9.2 Test Results for Standalone SAR Test

Head SAR

GSM850 – Head SAR Test									
Plot No.	Mode	Test Position Head	Frequency		Output Power (dBm)	Rated Limit (dBm)	Scaling Factor	SAR1g (W/kg)	Scaled SAR1g (W/kg)
			CH.	MHz					
1.	GSM	Right Cheek	128	824.2	33.08	33.5	1.102	0.291	0.321
2.	GSM	Right Tilted	128	824.2	33.08	33.5	1.102	0.086	0.095
3.	GSM	Left Cheek	128	824.2	33.08	33.5	1.102	0.314	0.346
4.	GSM	Left Tilted	128	824.2	33.08	33.5	1.102	0.102	0.112

GSM1900 – Head SAR Test									
Plot No.	Mode	Test Position Head	Frequency		Output Power (dBm)	Rated Limit (dBm)	Scaling Factor	SAR1g (W/kg)	Scaled SAR1g (W/kg)
			CH.	M Hz					
5.	GSM	Right Cheek	810	1909.8	29.78	30.0	1.052	0.083	0.087
6.	GSM	Right Tilted	810	1909.8	29.78	30.0	1.052	0.024	0.025
7.	GSM	Left Cheek	810	1909.8	29.78	30.0	1.052	0.079	0.083
8.	GSM	Left Tilted	810	1909.8	29.78	30.0	1.052	0.02	0.021

GPRS850 – Head SAR Test									
Plot No.	Mode	Test Position Head	Frequency		Output Power (dBm)	Rated Limit (dBm)	Scaling Factor	SAR1g (W/kg)	Scaled SAR1g (W/kg)
			CH.	MHz					
9.	GPRS_4TX	Right Cheek	128	824.2	29.70	30.0	1.072	0.676	0.724
10.	GPRS_4TX	Right Tilted	128	824.2	29.70	30.0	1.072	0.385	0.413
11.	GPRS_4TX	Left Cheek	128	824.2	29.70	30.0	1.072	0.683	0.732
12.	GPRS_4TX	Left Tilted	128	824.2	29.70	30.0	1.072	0.398	0.426

GPRS1900 – Head SAR Test									
Plot No.	Mode	Test Position Head	Frequency		Output Power (dBm)	Rated Limit (dBm)	Scaling Factor	SAR1g (W/kg)	Scaled SAR1g (W/kg)
			CH.	M Hz					
13.	GPRS_4TX	Right Cheek	810	1909.8	26.46	27.0	1.132	0.234	0.265
14.	GPRS_4TX	Right Tilted	810	1909.8	26.46	27.0	1.132	0.102	0.116
15.	GPRS_4TX	Left Cheek	810	1909.8	26.46	27.0	1.132	0.165	0.187
16.	GPRS_4TX	Left Tilted	810	1909.8	26.46	27.0	1.132	0.088	0.100

WCDMA Band 2 – Head SAR Test									
Plot No.	Mode	Test Position Head	Frequency		Output Power (dBm)	Rated Limit (dBm)	Scaling Factor	SAR1g (W/kg)	Scaled SAR1g (W/kg)
			CH.	MHz					
17.	RMC	Right Cheek	9262	1852.4	22.72	23.0	1.067	0.103	0.110
18.	RMC	Right Tilted	9262	1852.4	22.72	23.0	1.067	0.085	0.091
19.	RMC	Left Cheek	9262	1852.4	22.72	23.0	1.067	0.061	0.065
20.	RMC	Left Tilted	9262	1852.4	22.72	23.0	1.067	0.021	0.022

WCDMA Band 5 – Head SAR Test									
Plot No.	Mode	Test Position Head	Frequency		Output Power (dBm)	Rated Limit (dBm)	Scaling Factor	SAR1g (W/kg)	Scaled SAR1g (W/kg)
			CH.	MHz					
21.	RMC	Right Cheek	4182	836.6	23.03	23.5	1.114	0.371	0.413
22.	RMC	Right Tilted	4182	836.6	23.03	23.5	1.114	0.11	0.123
23.	RMC	Left Cheek	4182	836.6	23.03	23.5	1.114	0.415	0.462
24.	RMC	Left Tilted	4182	836.6	23.03	23.5	1.114	0.211	0.235

LTE Band 2– Head SAR Test									
Plot No.	Mode	Test Position Head	Frequency	Output Power (dBm)	Rated Limit (dBm)	Scaling Factor	SAR1g (W/kg)	Scaled SAR1g (W/kg)	
	Modulation, Bandwidth, RB		MHz						
25.	RMC QPSK 20MHz 1RB	Right Cheek	1860.0	24.72	25.0	1.067	0.172	0.183	
26.	RMC QPSK 20MHz 1RB	Right Tilted	1860.0	24.72	25.0	1.067	0.076	0.081	
27.	RMC QPSK 20MHz 1RB	Left Cheek	1860.0	24.72	25.0	1.067	0.105	0.112	
28.	RMC QPSK 20MHz 1RB	Left Tilted	1860.0	24.72	25.0	1.067	0.059	0.063	
29.	RMC QPSK 20MHz 50%RB	Right Cheek	1860.0	23.85	24.0	1.035	0.167	0.173	
30.	RMC QPSK 20MHz 50%RB	Right Tilted	1860.0	23.85	24.0	1.035	0.075	0.078	
31.	RMC QPSK 20MHz 50%RB	Left Cheek	1860.0	23.85	24.0	1.035	0.1	0.104	
32.	RMC QPSK 20MHz 50%RB	Left Tilted	1860.0	23.85	24.0	1.035	0.042	0.043	

LTE Band 4– Head SAR Test								
Plot No.	Mode	Test Position Head	Freque ncy	Output Power (dBm)	Rated Limit (dBm)	Scaling Factor	SAR1g (W/kg)	Scaled SAR1g (W/kg)
	Modulation, Bandwidth, RB		MHz					
33.	RMC QPSK 20MHz 1RB	Right Cheek	1720.0	24.56	25.0	1.107	0.097	0.107
34.	RMC QPSK 20MHz 1RB	Right Tilted	1720.0	24.56	25.0	1.107	0.023	0.025
35.	RMC QPSK 20MHz 1RB	Left Cheek	1720.0	24.56	25.0	1.107	0.07	0.077
36.	RMC QPSK 20MHz 1RB	Left Tilted	1720.0	24.56	25.0	1.107	0.019	0.021
37.	RMC QPSK 20MHz 50%RB	Right Cheek	1720.0	23.81	24.0	1.045	0.085	0.089
38.	RMC QPSK 20MHz 50%RB	Right Tilted	1720.0	23.81	24.0	1.045	0.018	0.019
39.	RMC QPSK 20MHz 50%RB	Left Cheek	1720.0	23.81	24.0	1.045	0.064	0.067
40.	RMC QPSK 20MHz 50%RB	Left Tilted	1720.0	23.81	24.0	1.045	0.013	0.014

LTE Band 7– Head SAR Test								
Plot No.	Mode	Test Position Head	Freque ncy	Output Power (dBm)	Rated Limit (dBm)	Scaling Factor	SAR1g (W/kg)	Scaled SAR1g (W/kg)
	Modulation, Bandwidth		MHz					
41.	RMC QPSK 20MHz 1RB	Right Cheek	2535.0	24.25	24.5	1.059	0.050	0.053
42.	RMC QPSK 20MHz 1RB	Right Tilted	2535.0	24.25	24.5	1.059	0.016	0.017
43.	RMC QPSK 20MHz 1RB	Left Cheek	2535.0	24.25	24.5	1.059	0.035	0.037
44.	RMC QPSK 20MHz 1RB	Left Tilted	2535.0	24.25	24.5	1.059	0.012	0.013
45.	RMC QPSK 20MHz 50%RB	Right Cheek	2535.0	23.39	23.5	1.026	0.047	0.048
46.	RMC QPSK 20MHz 50%RB	Right Tilted	2535.0	23.39	23.5	1.026	0.014	0.014
47.	RMC QPSK 20MHz 50%RB	Left Cheek	2535.0	23.39	23.5	1.026	0.031	0.032
48.	RMC QPSK 20MHz 50%RB	Left Tilted	2535.0	23.39	23.5	1.026	0.011	0.011

LTE Band 17– Head SAR Test								
Plot No.	Mode	Test Position Head	Freque ncy	Output Power (dBm)	Rated Limit (dBm)	Scaling Factor	SAR1g (W/kg)	Scaled SAR1g (W/kg)
	Modulation, Bandwidth		MHz					
49.	RMC QPSK 10MHz 1RB	Right Cheek	711.0	23.01	23.5	1.119	0.072	0.081
50.	RMC QPSK 10MHz 1RB	Right Tilted	711.0	23.01	23.5	1.119	0.035	0.039
51.	RMC QPSK 10MHz 1RB	Left Cheek	711.0	23.01	23.5	1.119	0.074	0.083
52.	RMC QPSK 10MHz 1RB	Left Tilted	711.0	23.01	23.5	1.119	0.037	0.041
53.	RMC QPSK 10MHz 50%RB	Right Cheek	711.0	22.26	22.5	1.057	0.069	0.073
54.	RMC QPSK 10MHz 50%RB	Right Tilted	711.0	22.26	22.5	1.057	0.031	0.033
55.	RMC QPSK 10MHz 50%RB	Left Cheek	711.0	22.26	22.5	1.057	0.07	0.074
56.	RMC QPSK 10MHz 50%RB	Left Tilted	711.0	22.26	22.5	1.057	0.033	0.035

WLAN 2.4GHz – Head SAR Test									
Plot No.	Mode	Test Position Head	Frequency		Output Power (dBm)	Rated Limit (dBm)	Scaling Factor	SAR1g (W/kg)	Scaled SAR1g (W/kg)
			CH.	MHz					
57.	802.11b	Right Cheek	06	2437	12.03	12.5	1.114	0.163	0.182
58.	802.11b	Right Tilted	06	2437	12.03	12.5	1.114	0.089	0.099
59.	802.11b	Left Cheek	06	2437	12.03	12.5	1.114	0.038	0.042
60.	802.11b	Left Tilted	06	2437	12.03	12.5	1.114	0.009	0.010

Remark: Per KDB 447498 D01 v06, if the highest output channel SAR for each exposure position ≤ 0.8 W/kg other channels SAR tests are not necessary.

Body-worn SAR

GSM850 – Body SAR Test (Gap: 10mm)									
Plot No.	Mode	Test Position Body	Frequency		Output Power (dBm)	Rated Limit (dBm)	Scaling Factor	SAR1g (W/kg)	Scaled SAR1g (W/kg)
			CH.	MHz					
61.	GSM	Back	128	824.2	33.08	33.5	1.102	0.289	0.318
62.	GSM	Front	128	824.2	33.08	33.5	1.102	0.271	0.299

GSM1900 – Body SAR Test (Gap: 10mm)									
Plot No.	Mode	Test Position Body	Frequency		Output Power (dBm)	Rated Limit (dBm)	Scaling Factor	SAR1g (W/kg)	Scaled SAR1g (W/kg)
			CH.	MHz					
63.	GSM	Back	810	1909.8	29.78	30.0	1.052	0.676	0.711
64.	GSM	Front	810	1909.8	29.78	30.0	1.052	0.533	0.561

WCDMA Band 2 – Body SAR Test (Gap: 10mm)									
Plot No.	Mode	Test Position Body	Frequency		Output Power (dBm)	Rated Limit (dBm)	Scaling Factor	SAR1g (W/kg)	Scaled SAR1g (W/kg)
			CH.	MHz					
79	RMC 12.2k	Back Side	9262	1852.4	22.72	23.0	1.067	0.572	0.610
80	RMC 12.2k	Front Side	9262	1852.4	22.72	23.0	1.067	0.42	0.448

WCDMA Band 5 – Body SAR Test (Gap: 10mm)									
Plot No.	Mode	Test Position Body	Frequency		Output Power (dBm)	Rated Limit (dBm)	Scaling Factor	SAR1g (W/kg)	Scaled SAR1g (W/kg)
			CH.	MHz					
84	RMC 12.2k	Back Side	4182	836.6	23.03	23.5	1.114	0.420	0.468
85	RMC 12.2k	Front Side	4182	836.6	23.03	23.5	1.114	0.362	0.403

LTE Band 2–Body SAR Test (Gap: 10mm)									
Plot No.	Mode	Test Position Body	Frequency MHz	Output Power (dBm)	Rated Limit (dBm)	Scaling Factor	SAR1g (W/kg)	Scaled SAR1g (W/kg)	
	Modulation, Bandwidth, RB								
89	RMC QPSK 20MHz 1RB	Back Side	1860.0	24.72	25.0	1.067	0.681	0.726	
90	RMC QPSK 20MHz 1RB	Front Side	1860.0	24.72	25.0	1.067	0.668	0.712	
94	RMC QPSK 20MHz 50%RB	Back Side	1860.0	23.85	24.0	1.035	0.675	0.699	
95	RMC QPSK 20MHz 50%RB	Front Side	1860.0	23.85	24.0	1.035	0.649	0.672	

LTE Band 4–Body SAR Test (Gap: 10mm)								
Plot No.	Mode	Test Position Body	Frequency	Output Power (dBm)	Rated Limit (dBm)	Scaling Factor	SAR1g (W/kg)	Scaled SAR1g (W/kg)
	Modulation, Bandwidth, RB		MHz					
99	RMC QPSK 20MHz 1RB	Back Side	1720.0	24.56	25.0	1.107	0.184	0.204
100	RMC QPSK 20MHz 1RB	Front Side	1720.0	24.56	25.0	1.107	0.178	0.197
104	RMC QPSK 20MHz 50%RB	Back Side	1720.0	23.81	24.0	1.045	0.172	0.180
105	RMC QPSK 20MHz 50%RB	Front Side	1720.0	23.81	24.0	1.045	0.168	0.176

LTE Band 7–Body SAR Test (Gap: 10mm)								
Plot No.	Mode	Test Position Body	Frequency	Output Power (dBm)	Rated Limit (dBm)	Scaling Factor	SAR1g (W/kg)	Scaled SAR1g (W/kg)
	Modulation, Bandwidth, RB		MHz					
109	RMC QPSK 20MHz 1RB	Back Side	2535.0	24.25	24.5	1.059	0.609	0.645
110	RMC QPSK 20MHz 1RB	Front Side	2535.0	24.25	24.5	1.059	0.336	0.356
114	RMC QPSK 20MHz 50%RB	Back Side	2535.0	23.39	23.5	1.026	0.588	0.603
115	RMC QPSK 20MHz 50%RB	Front Side	2535.0	23.39	23.5	1.026	0.324	0.332

LTE Band 17–Body SAR Test (Gap: 10mm)								
Plot No.	Mode	Test Position Body	Frequency	Output Power (dBm)	Rated Limit (dBm)	Scaling Factor	SAR1g (W/kg)	Scaled SAR1g (W/kg)
	Modulation, Bandwidth, RB		MHz					
119	RMC QPSK 10MHz 1RB	Back Side	711.0	23.01	23.5	1.119	0.158	0.177
120	RMC QPSK 10MHz 1RB	Front Side	711.0	23.01	23.5	1.119	0.127	0.142
124	RMC QPSK 10MHz 50%RB	Back Side	711.0	22.26	22.5	1.057	0.146	0.154
125	RMC QPSK 10MHz 50%RB	Front Side	711.0	22.26	22.5	1.057	0.118	0.125

WLAN 2.4GHz –Body SAR Test									
Plot No.	Mode	Test Position Body	Frequency		Output Power (dBm)	Rated Limit (dBm)	Scaling Factor	SAR1g (W/kg)	Scaled SAR1g (W/kg)
			CH.	MHz					
129	802.11b	Back Side	06	2437	12.03	12.5	1.114	0.097	0.108
130	802.11b	Front Side	06	2437	12.03	12.5	1.114	0.034	0.038

Hotspot SAR

GSM850 – Body SAR Test (Gap: 10mm)									
Plot No.	Mode	Test Position Body	Frequency		Output Power (dBm)	Rated Limit (dBm)	Scaling Factor	SAR1g (W/kg)	Scaled SAR1g (W/kg)
			CH.	MHz					
65.	GPRS_4TX	Back Side	128	824.2	29.70	30.0	1.072	0.989	1.060
66.	GPRS_4TX	Back Side	190	836.6	29.66	30.0	1.081	0.752	0.813
67.	GPRS_4TX	Back Side	251	848.8	29.65	30.0	1.084	0.803	0.870
68.	GPRS_4TX	Front Side	128	824.2	29.70	30.0	1.072	0.627	0.672
69.	GPRS_4TX	Bottom side	128	824.2	29.70	30.0	1.072	0.314	0.336
70.	GPRS_4TX	Right side	128	824.2	29.70	30.0	1.072	0.263	0.282
71.	GPRS_4TX	Left side	128	824.2	29.70	30.0	1.072	0.259	0.278

GSM1900 – Body SAR Test (Gap: 10mm)									
Plot No.	Mode	Test Position Body	Frequency		Output Power (dBm)	Rated Limit (dBm)	Scaling Factor	SAR1g (W/kg)	Scaled SAR1g (W/kg)
			CH.	MHz					
72.	GPRS_4TX	Back Side	810	1909.8	26.46	27.0	1.132	0.784	0.888
73.	GPRS_4TX	Front Side	810	1909.8	26.46	27.0	1.132	0.801	0.907
74.	GPRS_4TX	Front Side	512	1850.2	26.16	27.0	1.213	0.692	0.840
75.	GPRS_4TX	Front Side	661	1880.0	26.37	27.0	1.156	0.779	0.901
76.	GPRS_4TX	Bottom side	810	1909.8	26.46	27.0	1.132	0.768	0.870
77.	GPRS_4TX	Right side	810	1909.8	26.46	27.0	1.132	0.416	0.471
78.	GPRS_4TX	Left side	810	1909.8	26.46	27.0	1.132	0.397	0.450

WCDMA Band 2 – Body SAR Test (Gap: 10mm)									
Plot No.	Mode	Test Position Body	Frequency		Output Power (dBm)	Rated Limit (dBm)	Scaling Factor	SAR1g (W/kg)	Scaled SAR1g (W/kg)
			CH.	MHz					
79.	RMC 12.2k	Back Side	9262	1852.4	22.72	23.0	1.067	0.572	0.610
80.	RMC 12.2k	Front Side	9262	1852.4	22.72	23.0	1.067	0.42	0.448
81.	RMC 12.2k	Bottom side	9262	1852.4	22.72	23.0	1.067	0.483	0.515
82.	RMC 12.2k	Right side	9262	1852.4	22.72	23.0	1.067	0.167	0.178
83.	RMC 12.2k	Left side	9262	1852.4	22.72	23.0	1.067	0.175	0.187

WCDMA Band 5 – Body SAR Test (Gap: 10mm)									
Plot No.	Mode	Test Position Body	Frequency		Output Power (dBm)	Rated Limit (dBm)	Scaling Factor	SAR1g (W/kg)	Scaled SAR1g (W/kg)
			CH.	MHz					
84.	RMC 12.2k	Back Side	4182	836.6	23.03	23.5	1.114	0.420	0.468
85.	RMC 12.2k	Front Side	4182	836.6	23.03	23.5	1.114	0.362	0.403
86.	RMC 12.2k	Bottom side	4182	836.6	23.03	23.5	1.114	0.196	0.218
87.	RMC 12.2k	Right side	4182	836.6	23.03	23.5	1.114	0.124	0.138
88.	RMC 12.2k	Left side	4182	836.6	23.03	23.5	1.114	0.118	0.131

LTE Band 2–Body SAR Test (Gap: 10mm)									
Plot No.	Mode	Test Position Body	Frequency	Output Power (dBm)	Rated Limit (dBm)	Scaling Factor	SAR1g (W/kg)	Scaled SAR1g (W/kg)	
	Modulation, Bandwidth, RB		MHz						
89.	RMC QPSK 20MHz 1RB	Back Side	1860.0	24.72	25.0	1.067	0.681	0.726	
90.	RMC QPSK 20MHz 1RB	Front Side	1860.0	24.72	25.0	1.067	0.668	0.712	
91.	RMC QPSK 20MHz 1RB	Bottom side	1860.0	24.72	25.0	1.067	0.687	0.733	
92.	RMC QPSK 20MHz 1RB	Right side	1860.0	24.72	25.0	1.067	0.218	0.233	
93.	RMC QPSK 20MHz 1RB	Left side	1860.0	24.72	25.0	1.067	0.224	0.239	
94.	RMC QPSK 20MHz 50%RB	Back Side	1860.0	23.85	24.0	1.035	0.675	0.699	
95.	RMC QPSK 20MHz 50%RB	Front Side	1860.0	23.85	24.0	1.035	0.649	0.672	
96.	RMC QPSK 20MHz 50%RB	Bottom side	1860.0	23.85	24.0	1.035	0.677	0.701	
97.	RMC QPSK 20MHz 50%RB	Right side	1860.0	23.85	24.0	1.035	0.204	0.211	
98.	RMC QPSK 20MHz 50%RB	Left side	1860.0	23.85	24.0	1.035	0.21	0.217	

LTE Band 4–Body SAR Test (Gap: 10mm)									
Plot No.	Mode	Test Position Body	Frequency	Output Power (dBm)	Rated Limit (dBm)	Scaling Factor	SAR1g (W/kg)	Scaled SAR1g (W/kg)	
	Modulation, Bandwidth, RB		MHz						
99.	RMC QPSK 20MHz 1RB	Back Side	1720.0	24.56	25.0	1.107	0.184	0.204	
100.	RMC QPSK 20MHz 1RB	Front Side	1720.0	24.56	25.0	1.107	0.178	0.197	
101.	RMC QPSK 20MHz 1RB	Bottom side	1720.0	24.56	25.0	1.107	0.198	0.219	
102.	RMC QPSK 20MHz 1RB	Right side	1720.0	24.56	25.0	1.107	0.065	0.072	
103.	RMC QPSK 20MHz 1RB	Left side	1720.0	24.56	25.0	1.107	0.058	0.064	
104.	RMC QPSK 20MHz 50%RB	Back Side	1720.0	23.81	24.0	1.045	0.172	0.180	
105.	RMC QPSK 20MHz 50%RB	Front Side	1720.0	23.81	24.0	1.045	0.168	0.176	
106.	RMC QPSK 20MHz 50%RB	Bottom side	1720.0	23.81	24.0	1.045	0.175	0.183	
107.	RMC QPSK 20MHz 50%RB	Right side	1720.0	23.81	24.0	1.045	0.059	0.062	

108.	RMC QPSK 20MHz 50%RB	Left side	1720.0	23.81	24.0	1.045	0.047	0.049
------	----------------------	-----------	--------	-------	------	-------	-------	-------

LTE Band 7–Body SAR Test (Gap: 10mm)

Plot No.	Mode	Test Position Body	Freque ncy	Output Power (dBm)	Rated Limit (dBm)	Scaling Factor	SAR1g (W/kg)	Scaled SAR1g (W/kg)
	Modulation, Bandwidth, RB		MHz					
109.	RMC QPSK 20MHz 1RB	Back Side	2535.0	24.25	24.5	1.059	0.609	0.645
110.	RMC QPSK 20MHz 1RB	Front Side	2535.0	24.25	24.5	1.059	0.336	0.356
111.	RMC QPSK 20MHz 1RB	Bottom side	2535.0	24.25	24.5	1.059	0.531	0.562
112.	RMC QPSK 20MHz 1RB	Right side	2535.0	24.25	24.5	1.059	0.169	0.179
113.	RMC QPSK 20MHz 1RB	Left side	2535.0	24.25	24.5	1.059	0.157	0.166
114.	RMC QPSK 20MHz 50%RB	Back Side	2535.0	23.39	23.5	1.026	0.588	0.603
115.	RMC QPSK 20MHz 50%RB	Front Side	2535.0	23.39	23.5	1.026	0.324	0.332
116.	RMC QPSK 20MHz 50%RB	Bottom side	2535.0	23.39	23.5	1.026	0.495	0.508
117.	RMC QPSK 20MHz 50%RB	Right side	2535.0	23.39	23.5	1.026	0.158	0.162
118.	RMC QPSK 20MHz 50%RB	Left side	2535.0	23.39	23.5	1.026	0.152	0.156

LTE Band 17–Body SAR Test (Gap: 10mm)

Plot No.	Mode	Test Position Body	Freque ncy	Output Power (dBm)	Rated Limit (dBm)	Scaling Factor	SAR1g (W/kg)	Scaled SAR1g (W/kg)
	Modulation, Bandwidth, RB		MHz					
119.	RMC QPSK 10MHz 1RB	Back Side	711.0	23.01	23.5	1.119	0.158	0.177
120.	RMC QPSK 10MHz 1RB	Front Side	711.0	23.01	23.5	1.119	0.127	0.142
121.	RMC QPSK 10MHz 1RB	Bottom side	711.0	23.01	23.5	1.119	0.024	0.027
122.	RMC QPSK 10MHz 1RB	Right side	711.0	23.01	23.5	1.119	0.015	0.017
123.	RMC QPSK 10MHz 1RB	Left side	711.0	23.01	23.5	1.119	0.011	0.012
124.	RMC QPSK 10MHz 50%RB	Back Side	711.0	22.26	22.5	1.057	0.146	0.154
125.	RMC QPSK 10MHz 50%RB	Front Side	711.0	22.26	22.5	1.057	0.118	0.125
126.	RMC QPSK 10MHz 50%RB	Bottom side	711.0	22.26	22.5	1.057	0.02	0.021
127.	RMC QPSK 10MHz 50%RB	Right side	711.0	22.26	22.5	1.057	0.012	0.013
128.	RMC QPSK 10MHz 50%RB	Left side	711.0	22.26	22.5	1.057	0.009	0.010

WLAN 2.4GHz –Body SAR Test

Plot No.	Mode	Test Position Body	Frequency		Output Power (dBm)	Rated Limit (dBm)	Scaling Factor	SAR1g (W/kg)	Scaled SAR1g (W/kg)
			CH.	MHz					
129.	802.11b	Back Side	06	2437	12.03	12.5	1.114	0.097	0.108
130.	802.11b	Front Side	06	2437	12.03	12.5	1.114	0.034	0.038
131.	802.11b	Left side	06	2437	12.03	12.5	1.114	0.022	0.025
132.	802.11b	Top Side	06	2437	12.03	12.5	1.114	0.015	0.017

9.3 Simultaneous Multi-band Transmission SAR Analysis

List of Mode for Simultaneous Multi-band Transmission

No.	Configurations	Head SAR	Body-worn SAR	Hotspot SAR
1	GSM(Voice) + WLAN(Data)	Yes	Yes	-
2	GPRS/ EDGE(Data) + WLAN(Data)	Yes	-	Yes
3	WCDMA (Voice)+ WLAN(Data)	Yes	Yes	-
4	HSDPA(Data) + WLAN(Data)	-	-	Yes
5	HSUPA(Data) + WLAN(Data)	-	-	Yes
6	LTE(Data) + WLAN(Data)	-	-	Yes
7	GSM(Voice) + Bluetooth(Data)	Yes	Yes	-
8	GPRS/ EDGE(Data) + Bluetooth(Data)	Yes	-	Yes
9	WCDMA(Voice) + Bluetooth(Data)	Yes	Yes	-
10	HSDPA(Data)+ Bluetooth(Data)	-	-	Yes
11	HSUPA(Data) + Bluetooth(Data)	-	-	Yes
12	LTE(Data) + Bluetooth(Data)	-	-	Yes

Remark:

- GSM ,WCDMA and LTE share the same antenna, and cannot transmit simultaneously.
- WLAN and Bluetooth share the same antenna, and cannot transmit simultaneously.
- According to the KDB 447498 D01 v06, when standalone SAR test exclusion applies to an antenna that transmits simultaneously with other antennas, the standalone SAR must be estimated according to following to determine simultaneous transmission SAR test exclusion:
 $(\text{max. power of channel, including tune-up tolerance, mW})/(\text{min. test separation distance, mm}) \cdot [\sqrt{f(\text{GHz})}/x] \text{ W/kg}$ for test separation distances $\leq 50 \text{ mm}$;
 where $x = 7.5$ for 1-g SAR, and $x = 18.75$ for 10-g SAR.
 For simultaneous transmission analysis, Bluetooth SAR is estimated per KDB 447498 D01 v06 as below:

Bluetooth:

Tune-Up Power (dBm)	Max. Power (mW)	Distance (mm)	Frequency (GHz)	X	SAR(1g) 5mm	SAR(1g) 10mm
3.0	2.00	5/10	2.402	7.5	0.083	0.041

- The maximum SAR summation is calculated based on the same configuration and test position.

Head SAR

WWAN and WLAN

Position	WWAN		WLAN	Summed SAR (W/kg)
	Band	Scaled SAR (W/kg)	Scaled SAR (W/kg)	
Right Cheek	GSM850	0.321	0.182	0.503
Right Tilted	GSM850	0.095	0.099	0.194
Left Cheek	GSM850	0.346	0.042	0.388
Left Tilted	GSM850	0.112	0.010	0.122
Right Cheek	GSM1900	0.087	0.182	0.269
Right Tilted	GSM1900	0.025	0.099	0.124
Left Cheek	GSM1900	0.083	0.042	0.125
Left Tilted	GSM1900	0.021	0.010	0.031
Right Cheek	GPRS850	0.724	0.182	0.906
Right Tilted	GPRS850	0.413	0.099	0.512
Left Cheek	GPRS850	0.732	0.042	0.774
Left Tilted	GPRS850	0.426	0.010	0.436
Right Cheek	GPRS1900	0.265	0.182	0.447
Right Tilted	GPRS1900	0.116	0.099	0.215
Left Cheek	GPRS1900	0.187	0.042	0.229
Left Tilted	GPRS1900	0.100	0.010	0.11
Right Cheek	WCDMA Band 2	0.110	0.182	0.292
Right Tilted	WCDMA Band 2	0.091	0.099	0.19
Left Cheek	WCDMA Band 2	0.065	0.042	0.107
Left Tilted	WCDMA Band 2	0.022	0.010	0.032
Right Cheek	WCDMA Band 5	0.413	0.182	0.595
Right Tilted	WCDMA Band 5	0.123	0.099	0.222
Left Cheek	WCDMA Band 5	0.462	0.042	0.504
Left Tilted	WCDMA Band 5	0.235	0.010	0.245
Right Cheek	LTE Band 2	0.183	0.182	0.365
Right Tilted	LTE Band 2	0.081	0.099	0.18
Left Cheek	LTE Band 2	0.112	0.042	0.154
Left Tilted	LTE Band 2	0.063	0.010	0.073
Right Cheek	LTE Band 4	0.107	0.182	0.289
Right Tilted	LTE Band 4	0.025	0.099	0.124
Left Cheek	LTE Band 4	0.077	0.042	0.119
Left Tilted	LTE Band 4	0.021	0.010	0.031
Right Cheek	LTE Band 7	0.053	0.182	0.235
Right Tilted	LTE Band 7	0.017	0.099	0.116
Left Cheek	LTE Band 7	0.037	0.042	0.079
Left Tilted	LTE Band 7	0.013	0.010	0.023
Right Cheek	LTE Band 17	0.081	0.182	0.263



Right Tilted	LTE Band 17	0.039	0.099	0.138
Left Cheek	LTE Band 17	0.083	0.042	0.125
Left Tilted	LTE Band 17	0.041	0.010	0.051

WWAN and Bluetooth

Position	WWAN		Bluetooth	Summed SAR (W/kg)
	Band	Scaled SAR (W/kg)	Scaled SAR (W/kg)	
Right Cheek	GSM850	0.321	0.083	0.404
Right Tilted	GSM850	0.095	0.083	0.178
Left Cheek	GSM850	0.346	0.083	0.429
Left Tilted	GSM850	0.112	0.083	0.195
Right Cheek	GSM1900	0.087	0.083	0.17
Right Tilted	GSM1900	0.025	0.083	0.108
Left Cheek	GSM1900	0.083	0.083	0.166
Left Tilted	GSM1900	0.021	0.083	0.104
Right Cheek	GPRS850	0.724	0.083	0.807
Right Tilted	GPRS850	0.413	0.083	0.496
Left Cheek	GPRS850	0.732	0.083	0.815
Left Tilted	GPRS850	0.426	0.083	0.509
Right Cheek	GPRS1900	0.265	0.083	0.348
Right Tilted	GPRS1900	0.116	0.083	0.199
Left Cheek	GPRS1900	0.187	0.083	0.27
Left Tilted	GPRS1900	0.100	0.083	0.183
Right Cheek	WCDMA Band 2	0.110	0.083	0.193
Right Tilted	WCDMA Band 2	0.091	0.083	0.174
Left Cheek	WCDMA Band 2	0.065	0.083	0.148
Left Tilted	WCDMA Band 2	0.022	0.083	0.105
Right Cheek	WCDMA Band 5	0.413	0.083	0.496
Right Tilted	WCDMA Band 5	0.123	0.083	0.206
Left Cheek	WCDMA Band 5	0.462	0.083	0.545
Left Tilted	WCDMA Band 5	0.235	0.083	0.318
Right Cheek	LTE Band 2	0.183	0.083	0.266
Right Tilted	LTE Band 2	0.081	0.083	0.164
Left Cheek	LTE Band 2	0.112	0.083	0.195
Left Tilted	LTE Band 2	0.063	0.083	0.146
Right Cheek	LTE Band 4	0.107	0.083	0.19
Right Tilted	LTE Band 4	0.025	0.083	0.108
Left Cheek	LTE Band 4	0.077	0.083	0.16
Left Tilted	LTE Band 4	0.021	0.083	0.104
Right Cheek	LTE Band 7	0.053	0.083	0.136
Right Tilted	LTE Band 7	0.017	0.083	0.1
Left Cheek	LTE Band 7	0.037	0.083	0.12
Left Tilted	LTE Band 7	0.013	0.083	0.096
Right Cheek	LTE Band 17	0.081	0.083	0.164
Right Tilted	LTE Band 17	0.039	0.083	0.122



Left Cheek	LTE Band 17	0.083	0.083	0.166
Left Tilted	LTE Band 17	0.041	0.083	0.124

Body-worn SAR
WWAN and WLAN

Position	WWAN		WLAN	Summed SAR (W/kg)
	Band	Scaled SAR (W/kg)	Scaled SAR (W/kg)	
Back	GSM850	1.060	0.108	1.168
Front	GSM850	0.672	0.038	0.71
Back	GSM1900	0.888	0.108	0.996
Front	GSM1900	0.907	0.038	0.945
Back	WCDMA Band 2	0.610	0.108	0.718
Front	WCDMA Band 2	0.448	0.038	0.486
Back	WCDMA Band 5	0.468	0.108	0.576
Front	WCDMA Band 5	0.403	0.038	0.441
Back	LTE Band 2	0.726	0.108	0.834
Front	LTE Band 2	0.712	0.038	0.75
Back	LTE Band 4	0.204	0.108	0.312
Front	LTE Band 4	0.197	0.038	0.235
Back	LTE Band 7	0.645	0.108	0.753
Front	LTE Band 7	0.356	0.038	0.394
Back	LTE Band 17	0.177	0.108	0.285
Front	LTE Band 17	0.142	0.038	0.18

WWAN and Bluetooth

Position	WWAN		Bluetooth	Summed SAR (W/kg)
	Band	Scaled SAR (W/kg)	Scaled SAR (W/kg)	
Back	GSM850	1.060	0.041	1.101
Front	GSM850	0.672	0.041	0.713
Back	GSM1900	0.888	0.041	0.929
Front	GSM1900	0.907	0.041	0.948
Back	WCDMA Band 2	0.610	0.041	0.651
Front	WCDMA Band 2	0.448	0.041	0.489
Back	WCDMA Band 5	0.468	0.041	0.509
Front	WCDMA Band 5	0.403	0.041	0.444
Back	LTE Band 2	0.726	0.041	0.767
Front	LTE Band 2	0.712	0.041	0.753
Back	LTE Band 4	0.204	0.041	0.245
Front	LTE Band 4	0.197	0.041	0.238
Back	LTE Band 7	0.645	0.041	0.686
Front	LTE Band 7	0.356	0.041	0.397
Back	LTE Band 17	0.177	0.041	0.218
Front	LTE Band 17	0.142	0.041	0.183

Hotspot SAR
WWAN and WLAN

Position	WWAN		WLAN	Summed SAR (W/kg)
	Band	Scaled SAR (W/kg)	Scaled SAR (W/kg)	
Back	GSM850	1.060	0.108	1.168
Front	GSM850	0.672	0.038	0.71
Top side	GSM850	--	0.017	0.017
Bottom side	GSM850	0.336	--	0.336
Right side	GSM850	0.282	--	0.282
Left side	GSM850	0.278	0.025	0.303
Back	GSM1900	0.888	0.108	0.996
Front	GSM1900	0.907	0.038	0.945
Top side	GSM1900	--	0.017	0.017
Bottom side	GSM1900	0.870	--	0.870
Right side	GSM1900	0.471	--	0.471
Left side	GSM1900	0.450	0.025	0.475
Back	WCDMA Band 2	0.610	0.108	0.718
Front	WCDMA Band 2	0.448	0.038	0.486
Top side	WCDMA Band 2	--	0.017	0.017
Bottom side	WCDMA Band 2	0.515	--	0.515
Right side	WCDMA Band 2	0.178	--	0.178
Left side	WCDMA Band 2	0.187	0.025	0.212
Back	WCDMA Band 5	0.468	0.108	0.576
Front	WCDMA Band 5	0.403	0.038	0.441
Top side	WCDMA Band 5	--	0.017	0.017
Bottom side	WCDMA Band 5	0.218	--	0.218
Right side	WCDMA Band 5	0.138	--	0.138
Left side	WCDMA Band 5	0.131	0.025	0.156
Back	LTE Band 2	0.726	0.108	0.834
Front	LTE Band 2	0.712	0.038	0.75
Top side	LTE Band 2	--	0.017	0.017
Bottom side	LTE Band 2	0.733	--	0.733
Right side	LTE Band 2	0.233	--	0.233
Left side	LTE Band 2	0.239	0.025	0.264
Back	LTE Band 4	0.204	0.108	0.312
Front	LTE Band 4	0.197	0.038	0.235
Top side	LTE Band 4	--	0.017	0.017
Bottom side	LTE Band 4	0.219	--	0.219
Right side	LTE Band 4	0.072	--	0.072
Left side	LTE Band 4	0.064	0.025	0.089
Back	LTE Band 7	0.645	0.108	0.753

Front	LTE Band 7	0.356	0.038	0.394
Top side	LTE Band 7	--	0.017	0.017
Bottom side	LTE Band 7	0.562	--	0.562
Right side	LTE Band 7	0.179	--	0.179
Left side	LTE Band 7	0.166	0.025	0.191
Back	LTE Band 17	0.177	0.108	0.285
Front	LTE Band 17	0.142	0.038	0.18
Top side	LTE Band 17	--	0.017	0.017
Bottom side	LTE Band 17	0.027	--	0.027
Right side	LTE Band 17	0.017	--	0.017
Left side	LTE Band 17	0.012	0.025	0.037

WWAN and Bluetooth

Position	WWAN		Bluetooth	Summed SAR (W/kg)
	Band	Scaled SAR (W/kg)	Scaled SAR (W/kg)	
Back	GSM850	1.060	0.041	1.101
Front	GSM850	0.672	0.041	0.713
Top side	GSM850	--	0.041	0.041
Bottom side	GSM850	0.336	--	0.336
Right side	GSM850	0.282	--	0.282
Left side	GSM850	0.278	0.041	0.319
Back	GSM1900	0.888	0.041	0.929
Front	GSM1900	0.907	0.041	0.948
Top side	GSM1900	--	0.041	0.041
Bottom side	GSM1900	0.870	--	0.870
Right side	GSM1900	0.471	--	0.471
Left side	GSM1900	0.450	0.041	0.491
Back	WCDMA Band 2	0.610	0.041	0.651
Front	WCDMA Band 2	0.448	0.041	0.489
Top side	WCDMA Band 2	--	0.041	0.041
Bottom side	WCDMA Band 2	0.515	--	0.515
Right side	WCDMA Band 2	0.178	--	0.178
Left side	WCDMA Band 2	0.187	0.041	0.228
Back	WCDMA Band 5	0.468	0.041	0.509
Front	WCDMA Band 5	0.403	0.041	0.444
Top side	WCDMA Band 5	--	0.041	0.041
Bottom side	WCDMA Band 5	0.218	--	0.218
Right side	WCDMA Band 5	0.138	--	0.138
Left side	WCDMA Band 5	0.131	0.041	0.172
Back	LTE Band 2	0.726	0.041	0.767
Front	LTE Band 2	0.712	0.041	0.753

Top side	LTE Band 2	--	0.041	0.041
Bottom side	LTE Band 2	0.733	--	0.733
Right side	LTE Band 2	0.233	--	0.233
Left side	LTE Band 2	0.239	0.041	0.28
Back	LTE Band 4	0.204	0.041	0.245
Front	LTE Band 4	0.197	0.041	0.238
Top side	LTE Band 4	--	0.041	0.041
Bottom side	LTE Band 4	0.219	--	0.219
Right side	LTE Band 4	0.072	--	0.072
Left side	LTE Band 4	0.064	0.041	0.105
Back	LTE Band 7	0.645	0.041	0.686
Front	LTE Band 7	0.356	0.041	0.397
Top side	LTE Band 7	--	0.041	0.041
Bottom side	LTE Band 7	0.562	--	0.562
Right side	LTE Band 7	0.179	--	0.179
Left side	LTE Band 7	0.166	0.041	0.207
Back	LTE Band 17	0.177	0.041	0.218
Front	LTE Band 17	0.142	0.041	0.183
Top side	LTE Band 17	--	0.041	0.041
Bottom side	LTE Band 17	0.027	--	0.027
Right side	LTE Band 17	0.017	--	0.017
Left side	LTE Band 17	0.012	0.041	0.053

10. Measurement Uncertainty

10.1 Uncertainty for EUT SAR Test

a	b	c	d	e= f(d,k)	f	g	h= c*f/e	i= c*g/e	k
Uncertainty Component	Sec.	Tol (+- %)	Prob. Dist.	Div.	Ci (1g)	Ci (10g)	1g Ui (+-%)	10g Ui (+-%)	Vi
Measurement System									
Probe calibration	E.2.1	7.0	N	1	1	1	7.00	7.00	∞
Axial Isotropy	E.2.2	2.5	R	$\sqrt{3}$	$(1_{Cp})^{1/2}$	$(1_{Cp})^{1/2}$	1.02	1.02	∞
Hemispherical Isotropy	E.2.2	4.0	R	$\sqrt{3}$	$(Cp)^{1/2}$	$(Cp)^{1/2}$	1.63	1.63	∞
Boundary effect	E.2.3	1.0	R	$\sqrt{3}$	1	1	0.58	0.58	∞
Linearity	E.2.4	5.0	R	$\sqrt{3}$	1	1	2.89	2.89	∞
System detection limits	E.2.5	1.0	R	$\sqrt{3}$	1	1	0.58	0.58	∞
Readout Electronics	E.2.6	0.02	N	1	1	1	0.02	0.02	∞
Reponse Time	E.2.7	3.0	R	$\sqrt{3}$	1	1	1.73	1.73	∞
Integration Time	E.2.8	2.0	R	$\sqrt{3}$	1	1	1.15	1.15	∞
RF ambient Conditions – Noise	E.6.1	3.0	R	$\sqrt{3}$	1	1	1.73	1.73	∞
RF ambient Conditions - Reflections	E.6.1	3.0	R	$\sqrt{3}$	1	1	1.73	1.73	∞
Probe positioner Mechanical Tolerance	E.6.2	2.0	R	$\sqrt{3}$	1	1	1.15	1.15	∞
Probe positioning with respect to Phantom Shell	E.6.3	0.05	R	$\sqrt{3}$	1	1	0.03	0.03	∞
Extrapolation, interpolation and integration Algorithms for Max. SAR Evaluation	E.5	5.0	R	$\sqrt{3}$	1	1	2.89	2.89	∞
Test Sample Related									
Test sample positioning	E.4.2	0.03	N	1	1	1	0.03	0.03	N-1
Device Holder Uncertainty	E.4.1	5.00	N	1	1	1	5.00	5.00	
Output power Variation - SAR drift measurement	E.2.9	12.02	R	$\sqrt{3}$	1	1	6.94	6.94	∞
SAR scaling	E6.5	0.0	R	$\sqrt{3}$	1	1	0.0	0.0	∞
Phantom and Tissue Parameters									
Phantom Uncertainty (Shape and thickness tolerances)	E.3.1	0.05	R	$\sqrt{3}$	1	1	0.03	0.03	∞
Uncertainty in SAR correction for deviations in permittivity and conductivity	E3.2	1.9	R	$\sqrt{3}$	1	0.84	1.10	0.90	∞
Liquid conductivity - deviation	E.3.2	5.00	R	$\sqrt{3}$	0.64	0.43	1.85	1.24	∞

from target value										
Liquid conductivity measurement uncertainty	E.3.3	5.00	N	1	0.64	0.43	3.20	2.15	∞	
Liquid permittivity - deviation from target value	E.3.2	0.37	R	$\sqrt{3}$	0.6	0.49	0.13	0.10	∞	
Liquid permittivity measurement uncertainty	E.3.3	10.00	N	1	0.6	0.49	6.00	4.90	∞	
Combined Standard Uncertainty			RSS				12.98	12.53		
Expanded Uncertainty (95% Confidence interval)			K=2				25.32	24.43		

10.2 Uncertainty for System Performance Check

a	b	c	d	e= f(d,k)	f	g	h= c*f/e	i= c*g/e	k
Uncertainty Component	Sec.	Tol (+- %)	Prob. Dist.	Div.	Ci (1g)	Ci (10g)	1g Ui (+-%)	10g Ui (+-%)	Vi
Measurement System									
Probe calibration	E.2.1	7.0	N	1	1	1	7.00	7.00	∞
Axial Isotropy	E.2.2	2.5	R	$\sqrt{3}$	$(1_{Cp})^{1/2}$	$(1_{Cp})^{1/2}$	1.02	1.02	∞
Hemispherical Isotropy	E.2.2	4.0	R	$\sqrt{3}$	$(Cp)^{1/2}$	$(Cp)^{1/2}$	1.63	1.63	∞
Boundary effect	E.2.3	1.0	R	$\sqrt{3}$	1	1	0.58	0.58	∞
Linearity	E.2.4	5.0	R	$\sqrt{3}$	1	1	2.89	2.89	∞
System detection limits	E.2.5	1.0	R	$\sqrt{3}$	1	1	0.58	0.58	∞
Modulation response	E.2.5	0	R	$\sqrt{3}$	0	0	0.0	0.0	∞
Readout Electronics	E.2.6	0.02	N	1	1	1	0.02	0.02	∞
Reponse Time	E.2.7	3.0	R	$\sqrt{3}$	1	1	1.73	1.73	∞
Integration Time	E.2.8	2.0	R	$\sqrt{3}$	1	1	1.15	1.15	∞
RF ambient Conditions – Noise	E.6.1	3.0	R	$\sqrt{3}$	1	1	1.73	1.73	∞
RF ambient Conditions - Reflections	E.6.1	3.0	R	$\sqrt{3}$	1	1	1.73	1.73	∞
Probe positioner Mechanical Tolerance	E.6.2	2.0	R	$\sqrt{3}$	1	1	1.15	1.15	∞
Probe positioning with respect to Phantom Shell	E.6.3	0.05	R	$\sqrt{3}$	1	1	0.03	0.03	∞
Extrapolation, interpolation and integration Algorithms for Max.	E.5.2	5.0	R	$\sqrt{3}$	1	1	2.89	2.89	∞

SAR Evaluation									
Dipole									
Dipole axis to liquid Distance	8,E.4.2	1.00	N	$\sqrt{3}$	1	1	0.58	0.58	N-1
Input power and SAR drift measurement	8,6.6.2	12.02	R	$\sqrt{3}$	1	1	6.94	6.94	∞
Deviation of experimental dipole from numerical dipole	E.6.4	5.5	R	$\sqrt{3}$	1	1	3.20	3.20	∞
Phantom and Tissue Parameters									
Phantom Uncertainty (Shape and thickness tolerances)	E.3.1	0.05	R	$\sqrt{3}$	1	1	0.03	0.03	∞
Uncertainty in SAR correction for deviations in permittivity and conductivity	E3.2	2.0	R	$\sqrt{3}$	1	0.84	1.10	1.10	∞
Liquid conductivity - deviation from target value	E.3.2	5.00	R	$\sqrt{3}$	0.64	0.43	1.85	1.24	
Liquid conductivity - measurement uncertainty	E.3.3	5.00	N	1	0.64	0.43	3.20	2.15	
Liquid permittivity - deviation from target value	E.3.2	0.37	R	$\sqrt{3}$	0.6	0.49	0.13	0.10	
Liquid permittivity - measurement uncertainty	E.3.3	10.00	N	1	0.6	0.49	6.00	4.90	M
Combined Standard Uncertainty			RSS				12.00	11.50	
Expanded Uncertainty (95% Confidence interval)			K=2				23.39	22.43	

Annex A. Plots of System Performance Check

MEASUREMENT 1

For Head Liquid

Type: Validation measurement (Fast, 75.00 %)

Date of measurement: 01/29/2018

Measurement duration: 7 minutes 21 seconds

E-field Probe: SSE5 - SN 09/13 EP168; ConvF: 6.99; Calibrated: 06/01/2017

A. Experimental conditions

Area Scan	dx=8mm dy=8mm
Phantom	Validation plane
Device Position	Dipole
Band	CW750
Signal	Duty Cycle 1:1

B. SAR Measurement Results

Frequency (MHz)	750.000000
Relative Permittivity (real part)	41.320574
Conductivity (S/m)	0.862373
Power Variation (%)	0.038363
Ambient Temperature	21.1
Liquid Temperature	21.3

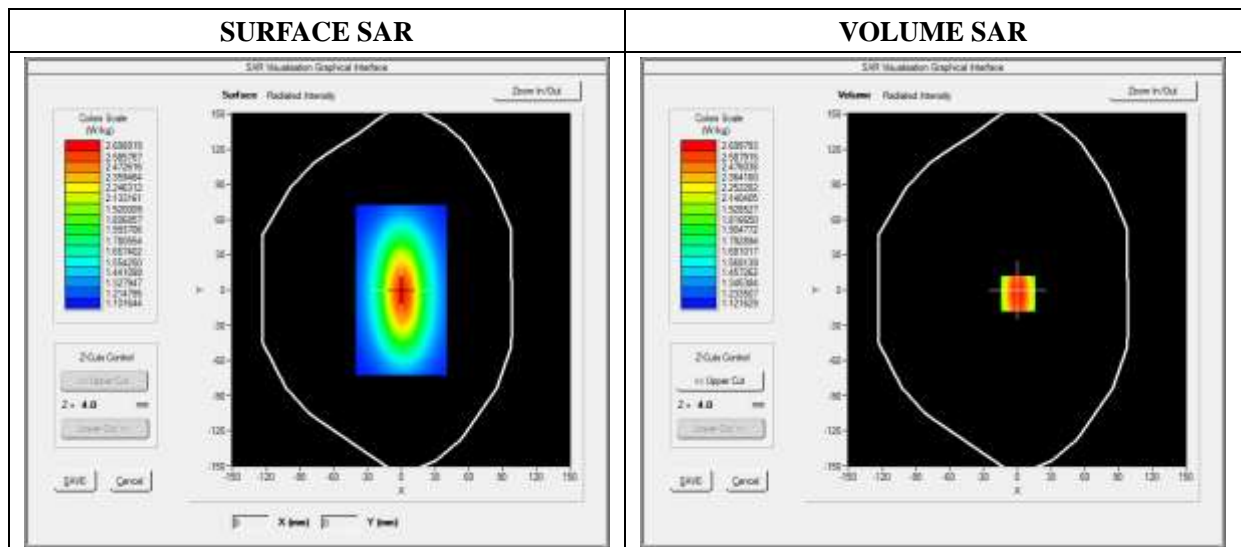

Maximum location: X=0.00, Y=0.00

SAR 10g (W/Kg)	1.042744
SAR 1g (W/Kg)	2.164534

Z Axis Scan

Z (mm)	0.00	4.00	9.00	14.00	19.00	24.00	29.00
SAR (W/Kg)	0.0000	2.3634	1.8023	1.4523	1.2514	1.1005	1.0245

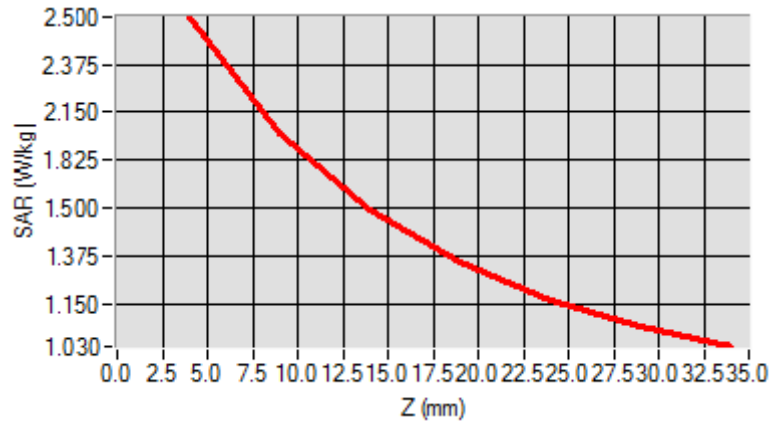

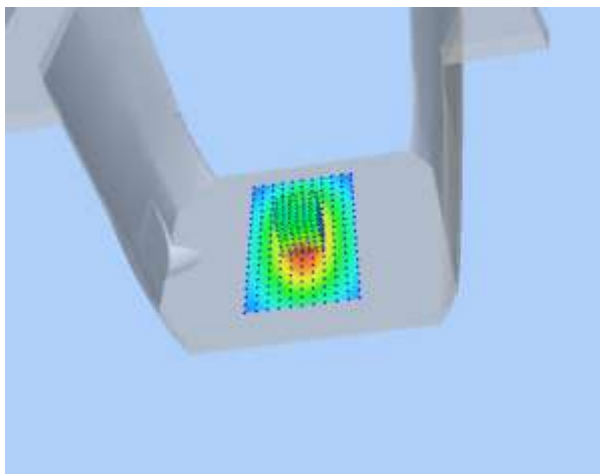
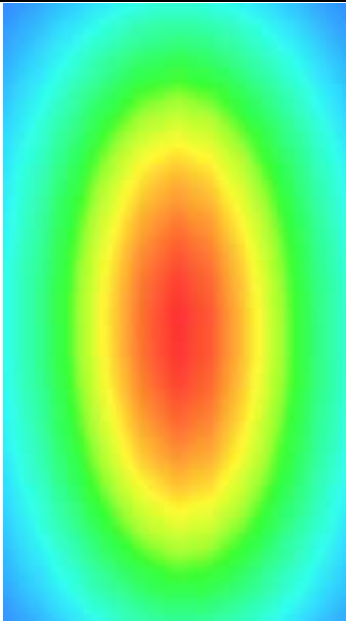
3D screen shot	Hot spot position
	

MEASUREMENT 2

For Head Liquid

Type: Validation measurement (Fast, 75.00 %)

Date of measurement: 01/29/2018

Measurement duration: 7 minutes 21 seconds

E-field Probe: SSE5 - SN 09/13 EP168; ConvF: 6.93; Calibrated: 06/01/2017

A. Experimental conditions

Area Scan	dx=8mm dy=8mm
Phantom	Validation plane
Device Position	Dipole
Band	CW835
Signal	Duty Cycle 1:1

B. SAR Measurement Results

Frequency (MHz)	835.000000
Relative Permittivity (real part)	41.110245
Conductivity (S/m)	0.871245
Power Variation (%)	0.038437
Ambient Temperature	21.1
Liquid Temperature	21.3

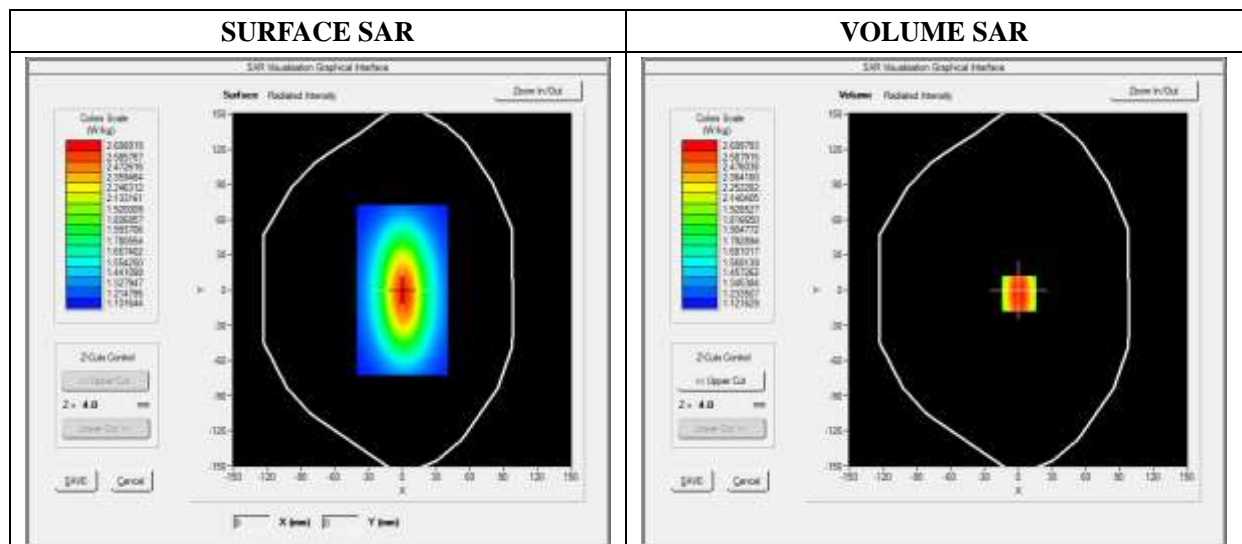

Maximum location: X=0.00, Y=0.00

SAR 10g (W/Kg)	1.129489
SAR 1g (W/Kg)	2.411253

Z Axis Scan

Z (mm)	0.00	4.00	9.00	14.00	19.00	24.00	29.00
SAR (W/Kg)	0.0000	2.4900	1.8942	1.4811	1.3541	1.1123	1.0539

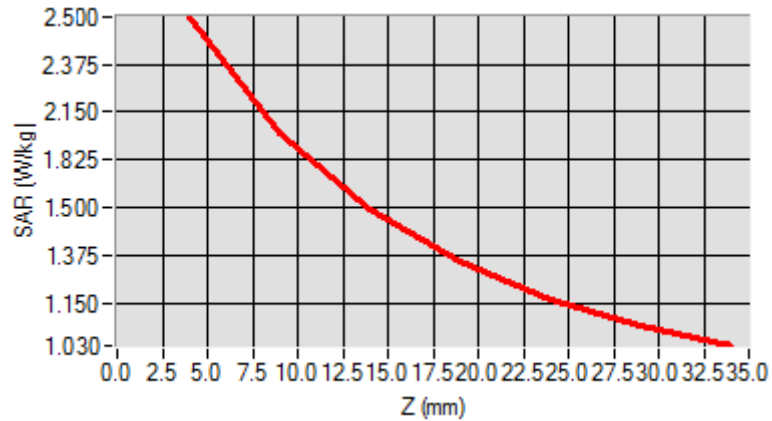

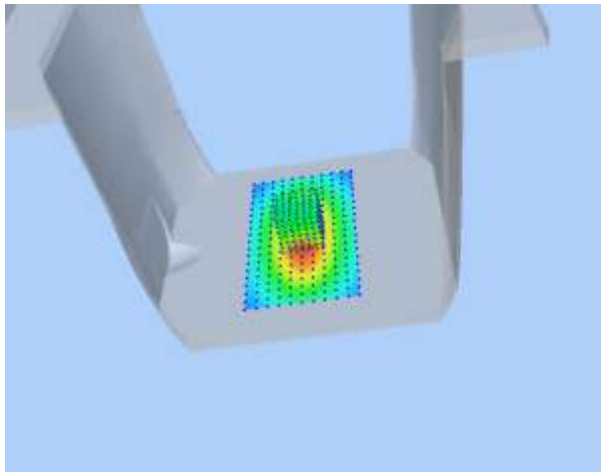
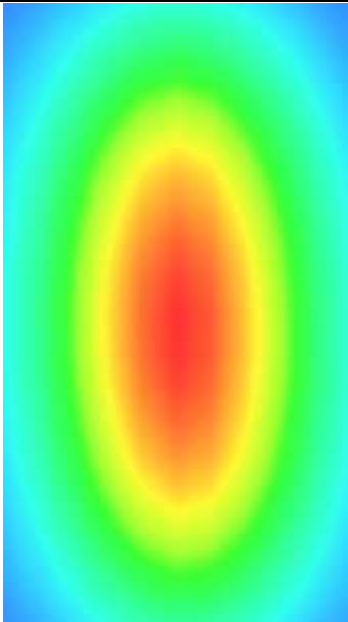
3D screen shot	Hot spot position
	

MEASUREMENT 3

For Head Liquid

Type: Validation measurement (Fast, 75.00 %)

Date of measurement: 01/30/2018

Measurement duration: 12 minutes 21 seconds

E-field Probe: SSE5 - SN 09/13 EP168; ConvF: 5.84; Calibrated: 06/01/2017

A. Experimental conditions

Area Scan	dx=8mm dy=8mm
Phantom	Validation plane
Device Position	Dipole
Band	CW1800
Signal	CW (Crest factor: 1.0)

B. SAR Measurement Results

Frequency (MHz)	1800.000000
Relative Permittivity (real part)	39.024890
Conductivity (S/m)	1.371250
Power Variation (%)	1.401232
Ambient Temperature	21.1
Liquid Temperature	21.2

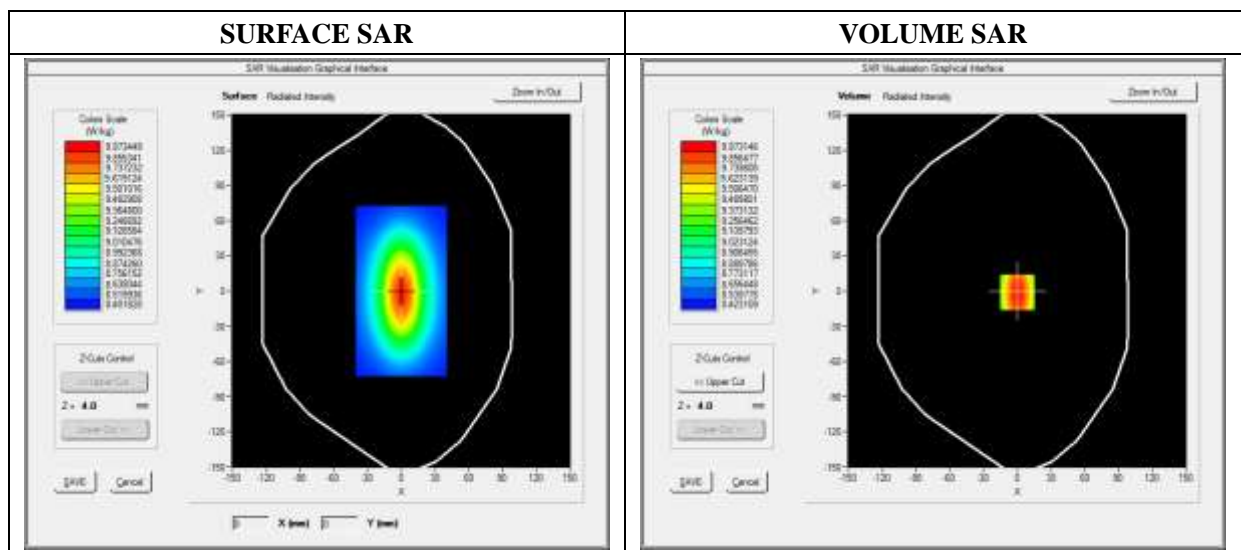

Maximum location: X=0.00, Y=0.00

SAR 10g (W/Kg)	5.171252
SAR 1g (W/Kg)	9.611250

Z Axis Scan

Z (mm)	0.00	4.00	9.00	14.00	19.00	24.00	29.00
SAR (W/Kg)	0.0000	10.3455	7.1125	5.1026	3.425	3.0242	2.1125

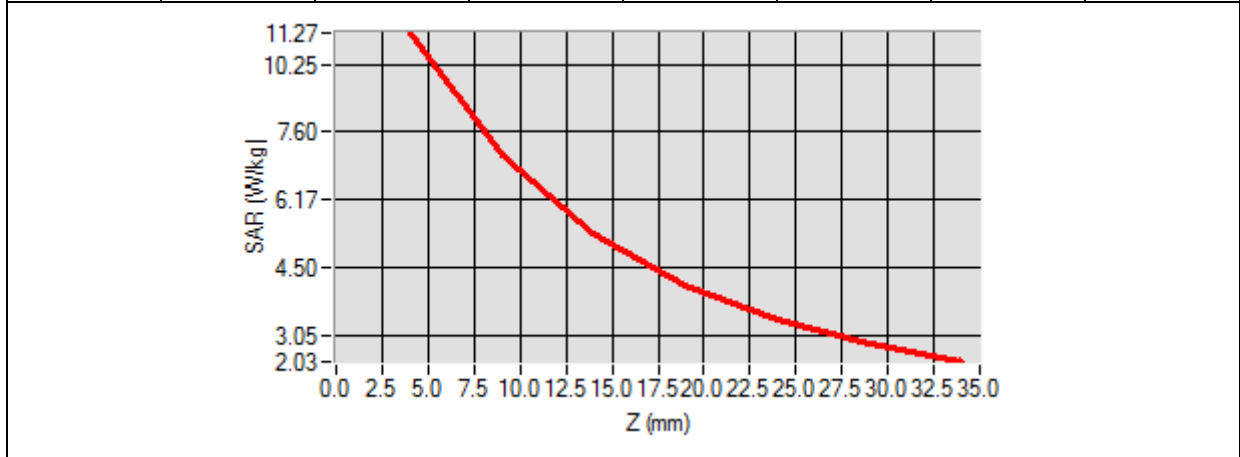

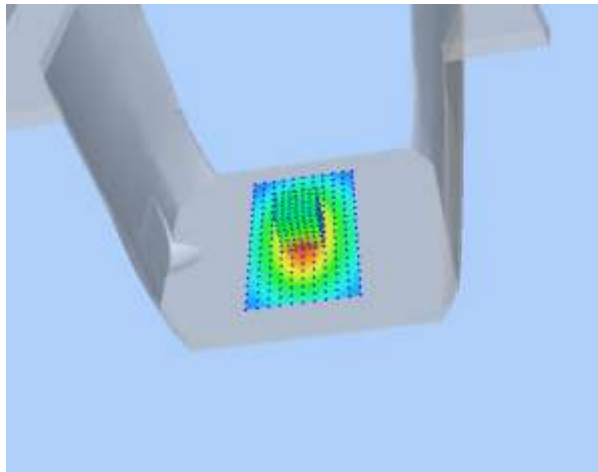
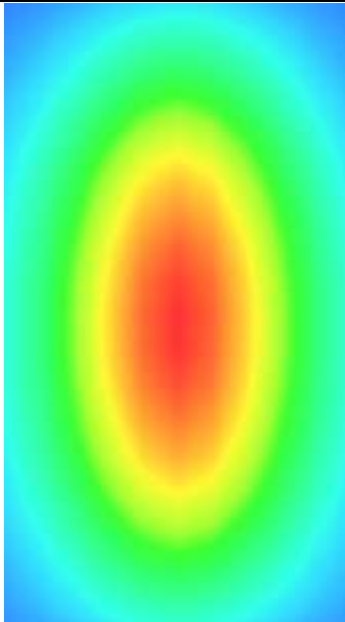
3D screen shot	Hot spot position
	

MEASUREMENT 4

For Head Liquid

Type: Validation measurement (Fast, 75.00 %)

Date of measurement: 01/30/2018

Measurement duration: 12 minutes 21 seconds

E-field Probe: SSE5 - SN 09/13 EP168; ConvF: 6.35; Calibrated: 06/01/2017

A. Experimental conditions

Area Scan	dx=8mm dy=8mm
Phantom	Validation plane
Device Position	Dipole
Band	CW1900
Signal	Duty Cycle 1:1

B. SAR Measurement Results

Frequency (MHz)	1900.000000
Relative Permittivity (real part)	38.560124
Conductivity (S/m)	1.380369
Power Variation (%)	1.022540
Ambient Temperature	21.1
Liquid Temperature	21.3

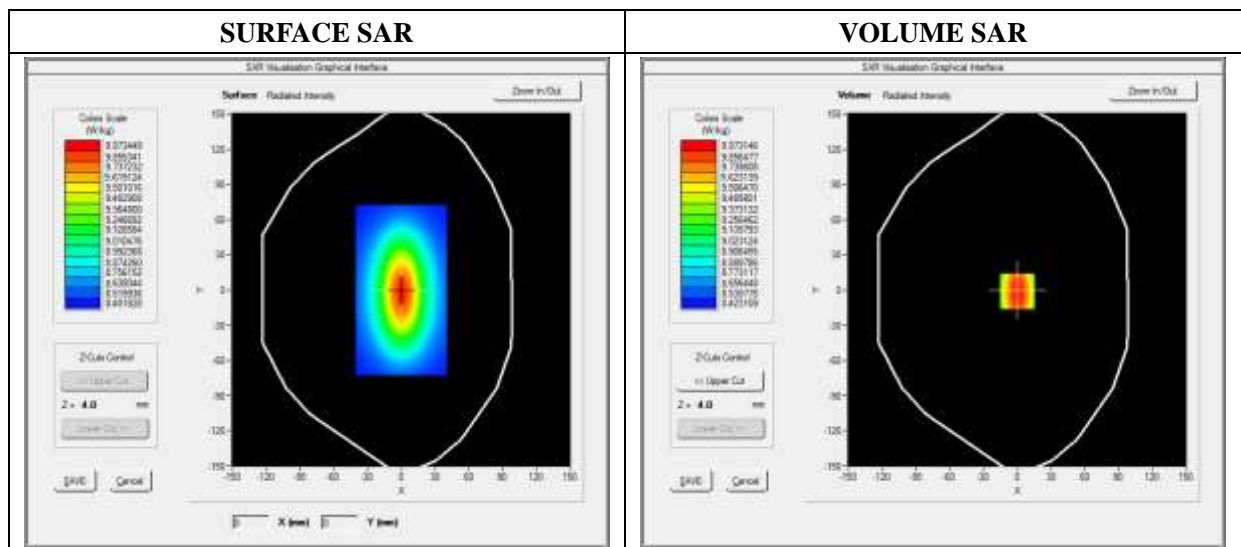

Maximum location: X=0.00, Y=0.00

SAR 10g (W/Kg)	7.174526
SAR 1g (W/Kg)	9.913214

Z Axis Scan

Z (mm)	0.00	4.00	9.00	14.00	19.00	24.00	29.00
SAR (W/Kg)	0.0000	10.2354	6.8400	5.0121	4.1189	3.0522	2.8424

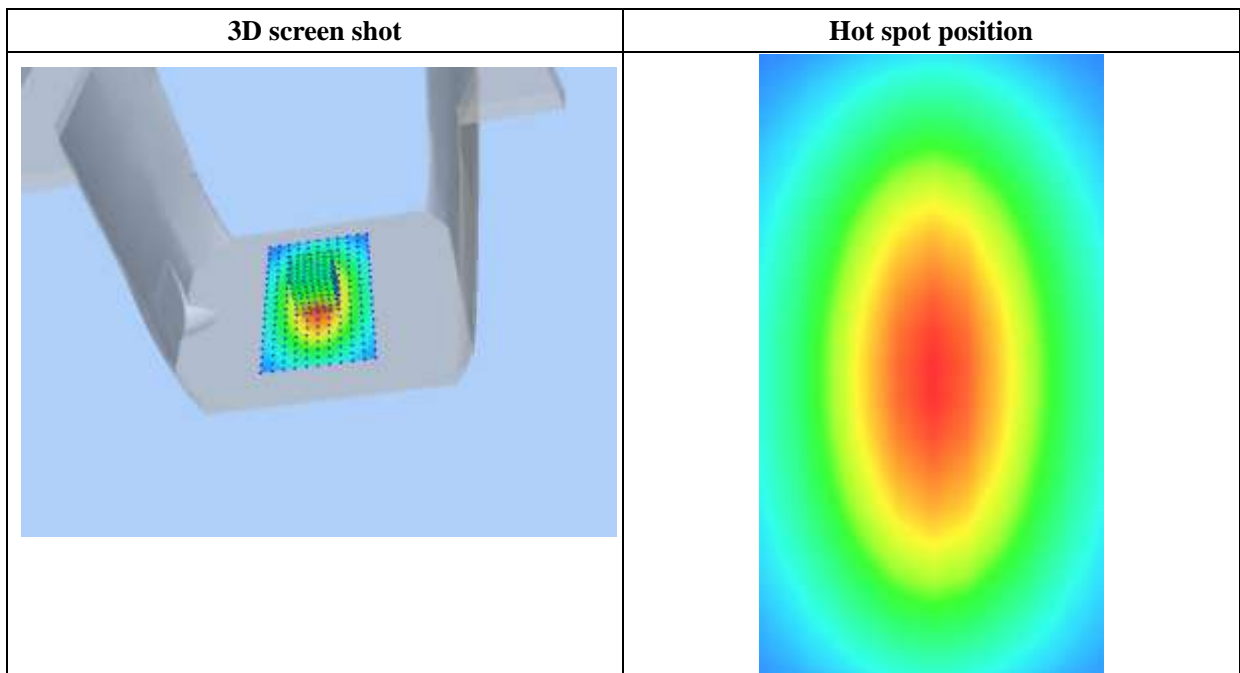
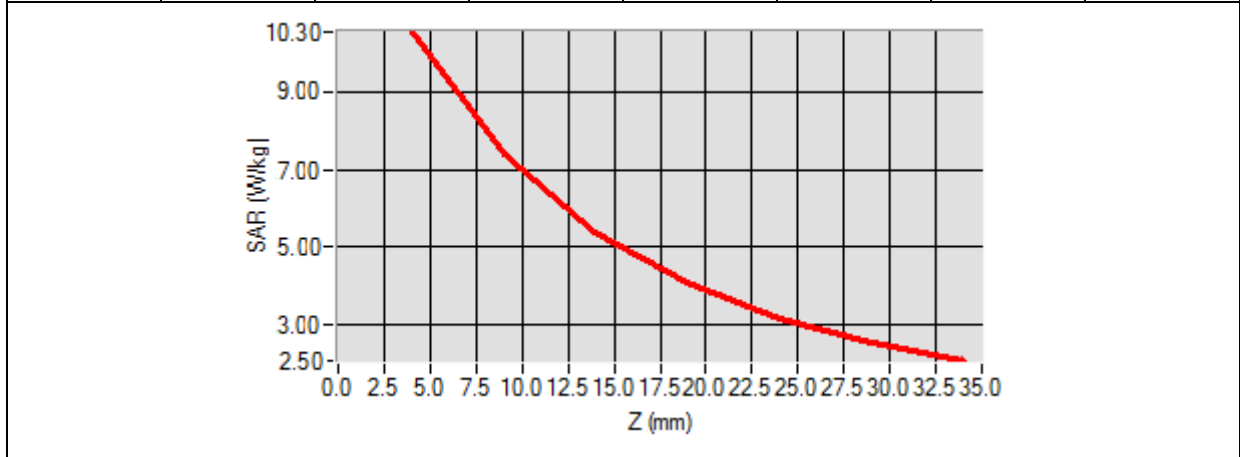

MEASUREMENT 5

For Head Liquid

Type: Validation measurement (Fast, 75.00 %)

Date of measurement: 01/31/2018

Measurement duration: 12 minutes 21 seconds

E-field Probe: SSE5 - SN 09/13 EP168; ConvF: 5.64; Calibrated: 06/01/2017

A. Experimental conditions

Area Scan	dx=8mm dy=8mm
Phantom	Validation plane
Device Position	Dipole
Band	CW2450
Signal	Duty Cycle 1:1

B. SAR Measurement Results

Frequency (MHz)	2450.000000
Relative Permittivity (real part)	38.153660
Conductivity (S/m)	1.740236
Power Variation (%)	1.141452
Ambient Temperature	21.1
Liquid Temperature	21.2

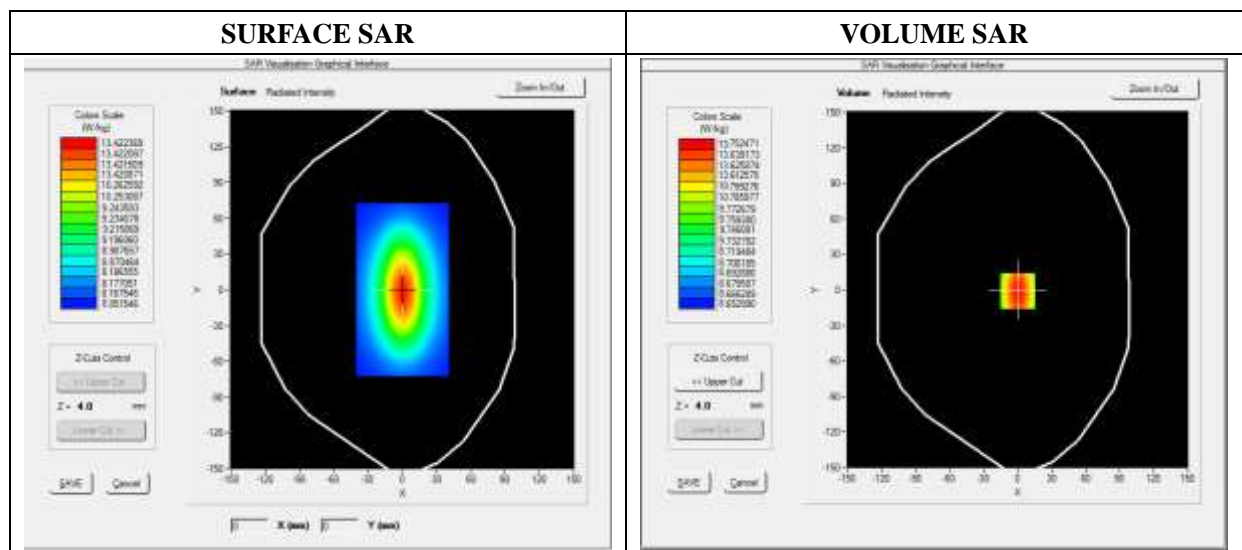

Maximum location: X=0.00, Y=0.00

SAR 10g (W/Kg)	8.020427
SAR 1g (W/Kg)	13.452457

Z Axis Scan

Z (mm)	0.00	4.00	9.00	14.00	19.00	24.00	29.00
SAR (W/Kg)	0.0000	14.1034	12.0012	10.2624	7.4715	5.9022	4.5114

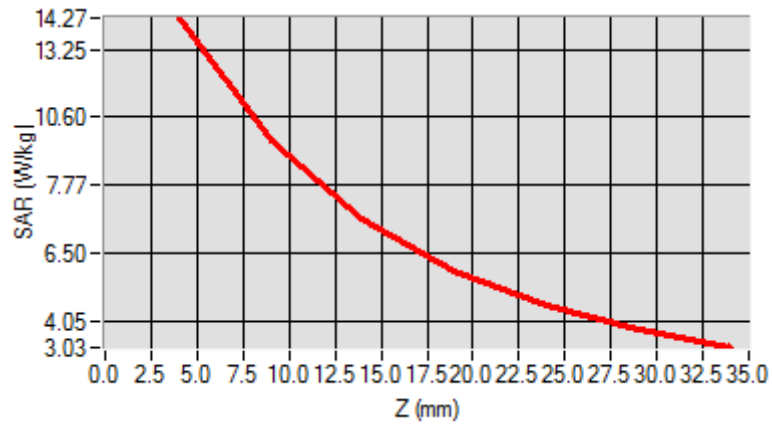

3D screen shot

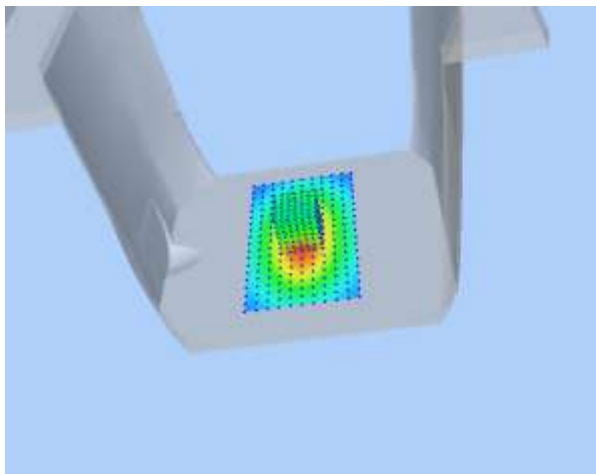

Hot spot position

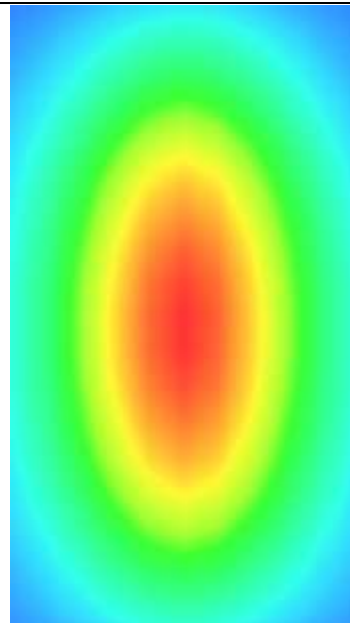

MEASUREMENT 6

For Head Liquid

Type: Validation measurement (Fast, 75.00 %)

Date of measurement: 01/31/2018

Measurement duration: 12 minutes 21 seconds

E-field Probe: SSE5 - SN 09/13 EP168; ConvF: 5.37; Calibrated: 06/01/2017

A. Experimental conditions

Area Scan	dx=8mm dy=8mm
Phantom	Validation plane
Device Position	Dipole
Band	CW2600
Signal	Duty Cycle 1:1

B. SAR Measurement Results

Frequency (MHz)	2600.000000
Relative Permittivity (real part)	38.631092
Conductivity (S/m)	1.930182
Power Variation (%)	1.028221
Ambient Temperature	21.1
Liquid Temperature	21.2

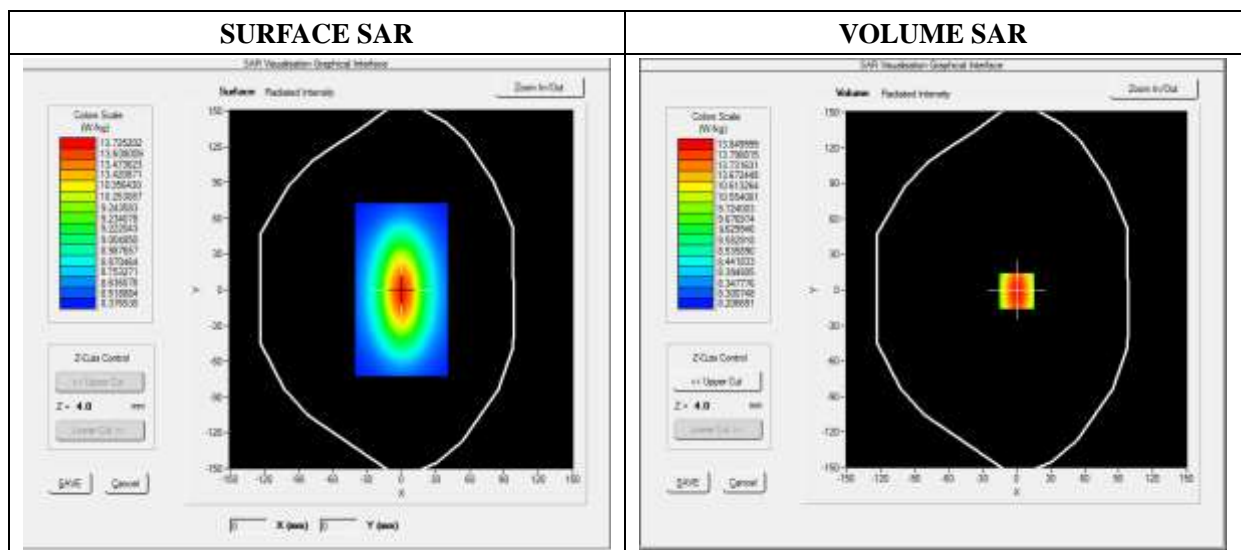

Maximum location: X=0.00, Y=0.00

SAR 10g (W/Kg)	8.270822
SAR 1g (W/Kg)	13.670282

Z Axis Scan

Z (mm)	0.00	4.00	9.00	14.00	19.00	24.00	29.00
SAR (W/Kg)	0.0000	14.1034	12.1354	10.2965	7.4854	5.9354	4.5186

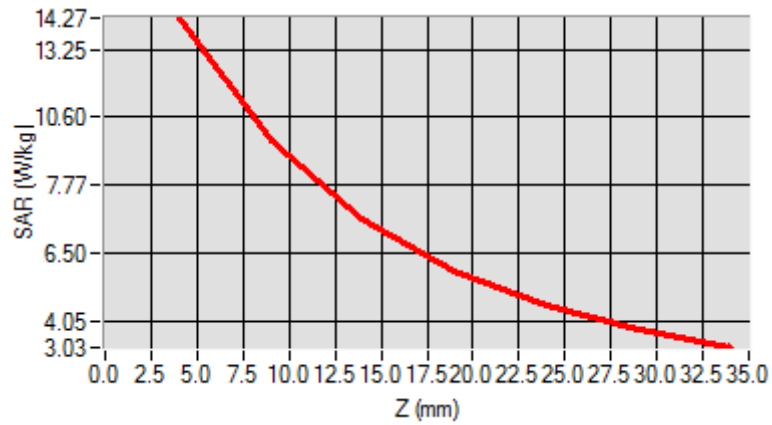

3D screen shot

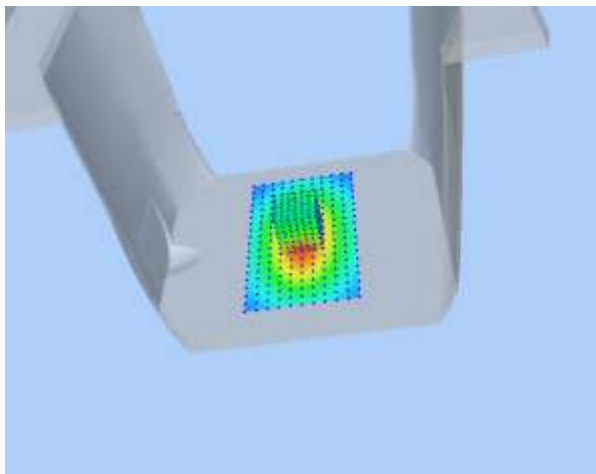

Hot spot position

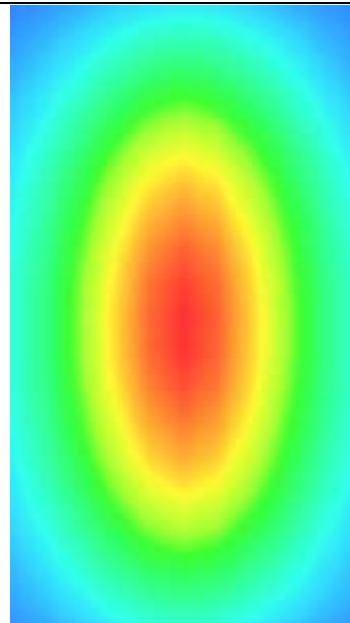

MEASUREMENT 7

For Body Liquid

Type: Validation measurement (Fast, 75.00 %)

Date of measurement: 01/29/2018

Measurement duration: 12 minutes 21 seconds

E-field Probe: SSE5 - SN 09/13 EP168; ConvF: 7.28; Calibrated: 06/01/2017

A. Experimental conditions

Area Scan	dx=8mm dy=8mm
Phantom	Validation plane
Device Position	Dipole
Band	CW750
Signal	Duty Cycle 1:1

B. SAR Measurement Results

Frequency (MHz)	750.000000
Relative Permittivity (real part)	54.964739
Conductivity (S/m)	0.931048
Power Variation (%)	0.034745
Ambient Temperature	21.1
Liquid Temperature	21.3

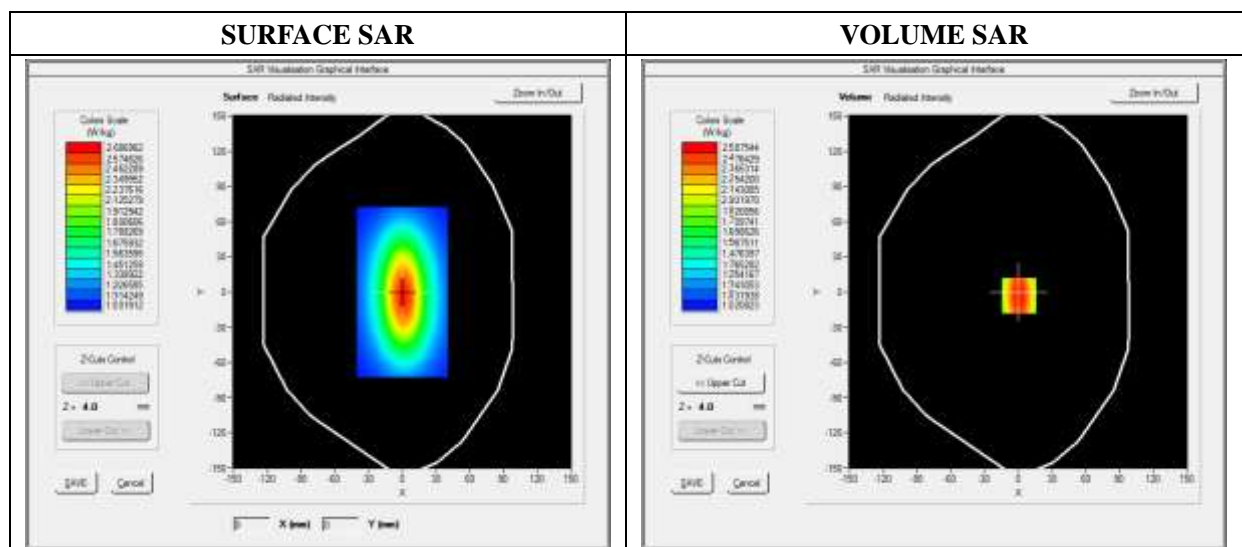

Maximum location: X=0.00, Y=0.00

SAR 10g (W/Kg)	1.000865
SAR 1g (W/Kg)	2.124211

Z Axis Scan

Z (mm)	0.00	4.00	9.00	14.00	19.00	24.00	29.00
SAR (W/Kg)	0.0000	2.5132	1.1087	0.8214	0.5160	0.4875	0.4864

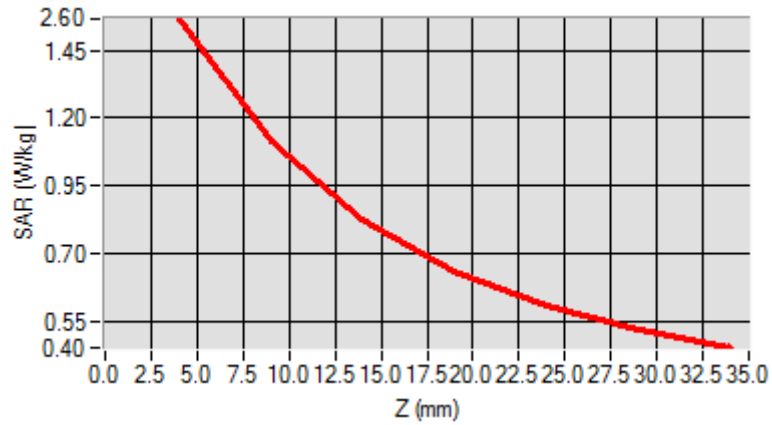

3D screen shot

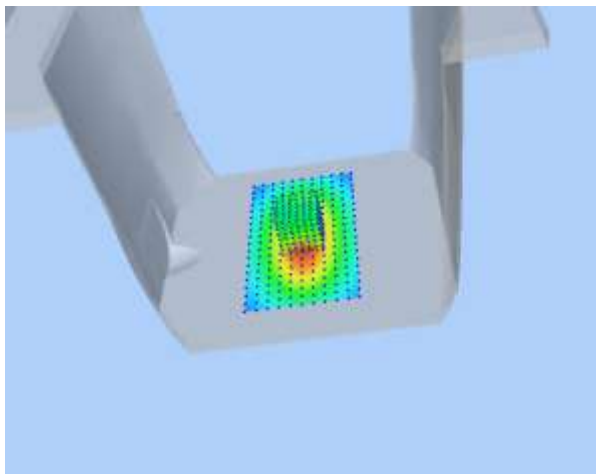

Hot spot position

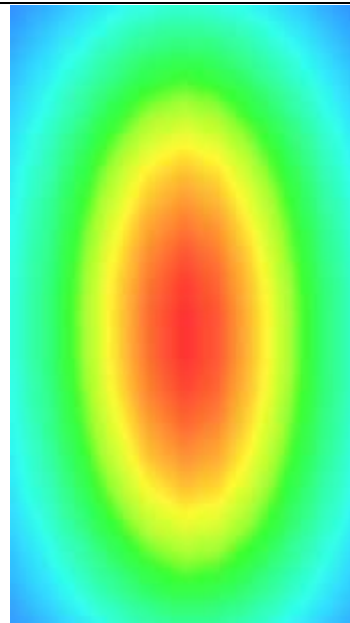

MEASUREMENT 8

For Body Liquid

Type: Validation measurement (Fast, 75.00 %)

Date of measurement: 01/29/2018

Measurement duration: 12 minutes 21 seconds

E-field Probe: SSE5 - SN 09/13 EP168; ConvF: 7.13; Calibrated: 06/01/2017

A. Experimental conditions

Area Scan	dx=8mm dy=8mm
Phantom	Validation plane
Device Position	Dipole
Band	CW835
Signal	Duty Cycle 1:1

B. SAR Measurement Results

Frequency (MHz)	835.000000
Relative Permittivity (real part)	54.851214
Conductivity (S/m)	0.951454
Power Variation (%)	0.901472
Ambient Temperature	21.1
Liquid Temperature	21.3

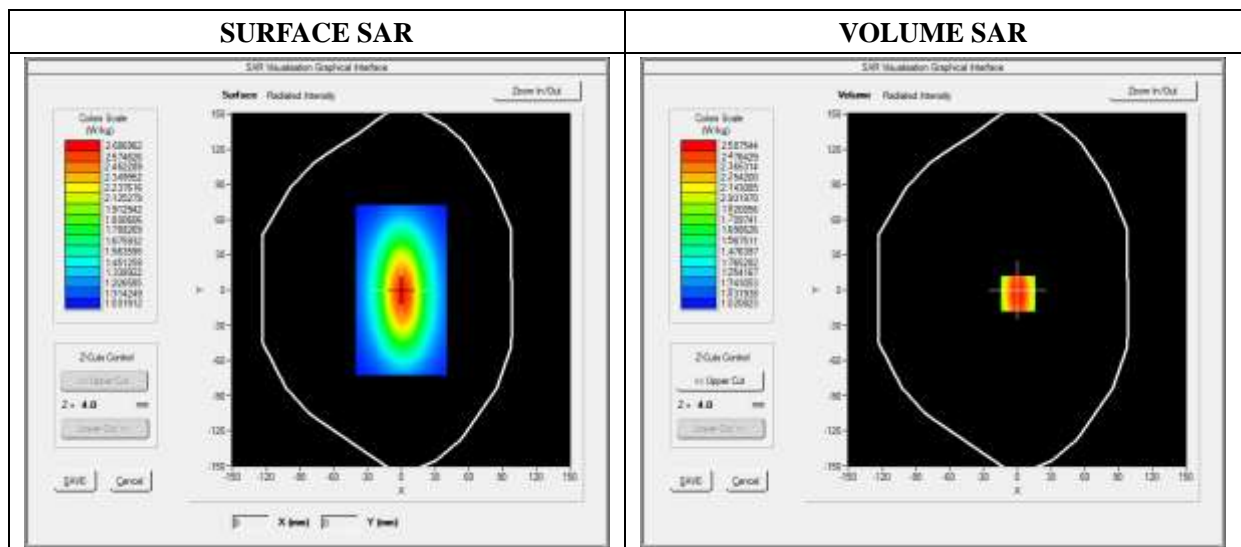

Maximum location: X=0.00, Y=0.00

SAR 10g (W/Kg)	1.028956
SAR 1g (W/Kg)	2.354211

Z Axis Scan

Z (mm)	0.00	4.00	9.00	14.00	19.00	24.00	29.00
SAR (W/Kg)	0.0000	2.5789	1.1300	0.8795	0.5940	0.5011	0.5100

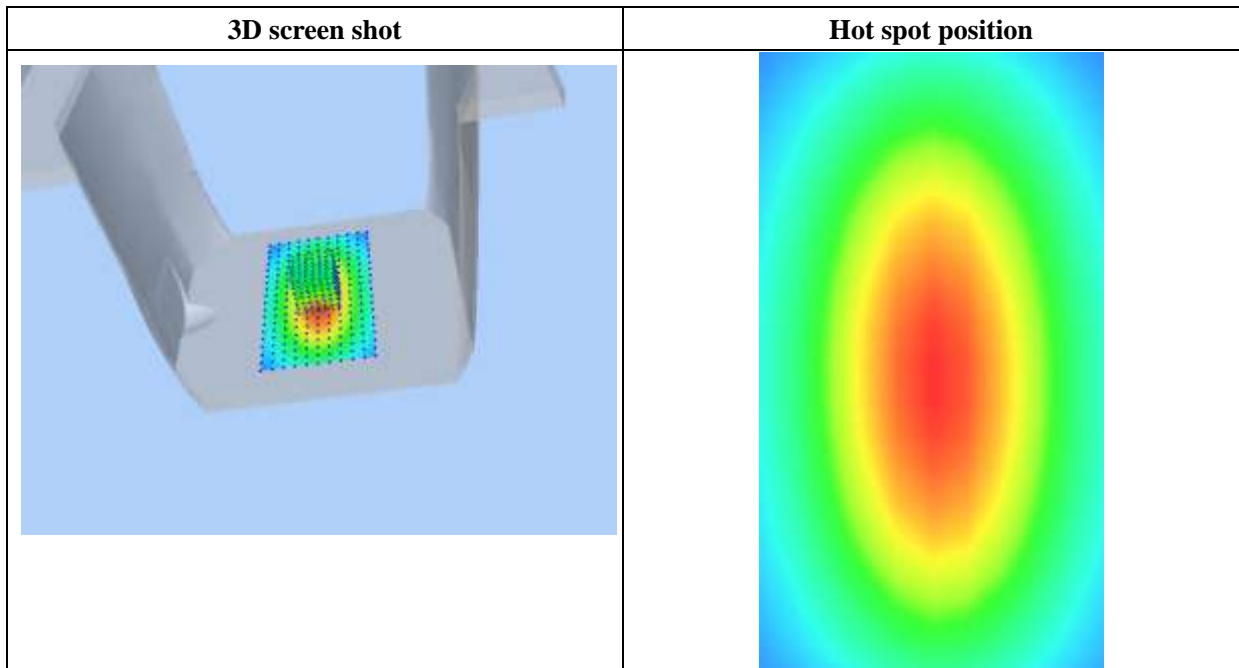
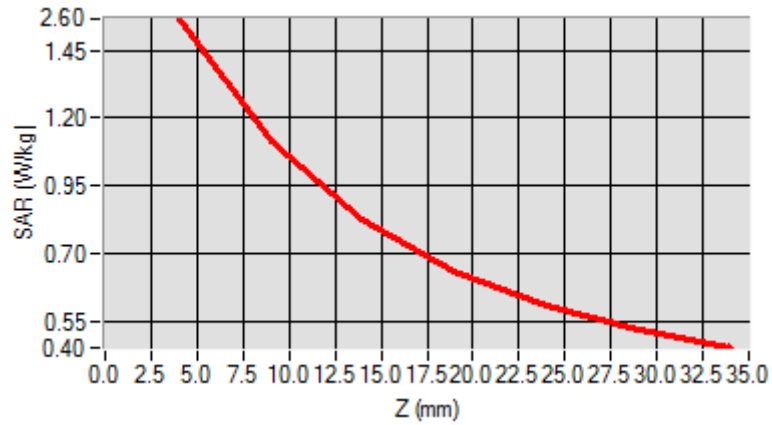

MEASUREMENT 9

For Body Liquid

Type: Validation measurement (Fast, 75.00 %)

Date of measurement: 01/30/2018

Measurement duration: 12 minutes 21 seconds

E-field Probe: SSE5 - SN 09/13 EP168; ConvF: 6.06; Calibrated: 06/01/2017

A. Experimental conditions

Area Scan	dx=8mm dy=8mm
Phantom	Validation plane
Device Position	Dipole
Band	CW1800
Signal	CW (Crest factor: 1.0)

B. SAR Measurement Results

Frequency (MHz)	1800.000000
Relative Permittivity (real part)	51.224510
Conductivity (S/m)	1.461261
Power Variation (%)	0.845690
Ambient Temperature	21.1
Liquid Temperature	21.2

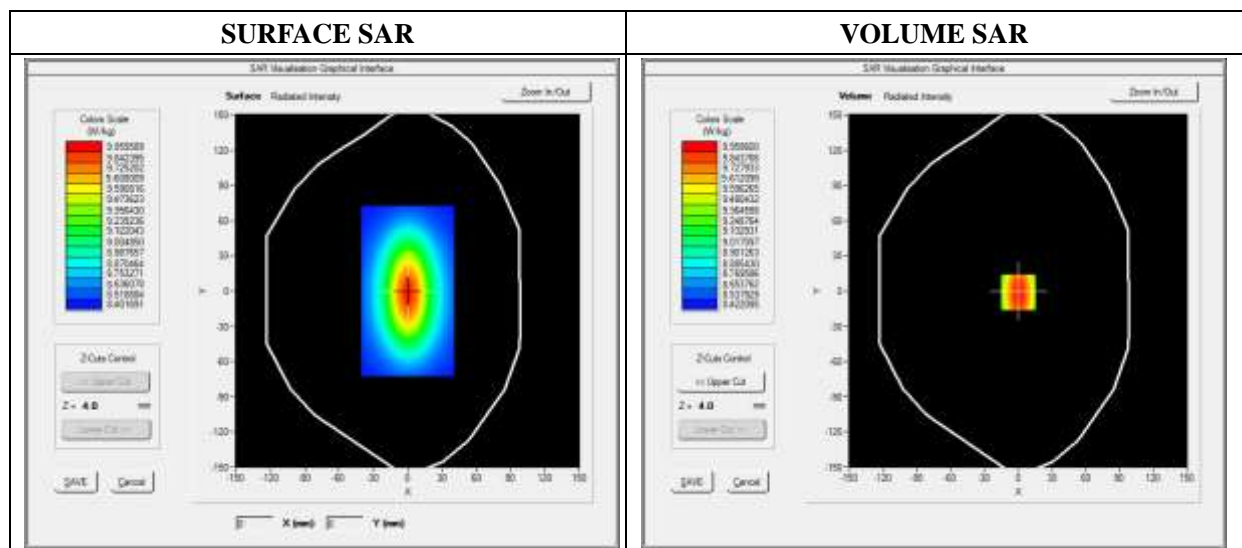

Maximum location: X=0.00, Y=0.00

SAR 10g (W/Kg)	5.221202
SAR 1g (W/Kg)	9.582560

Z Axis Scan

Z (mm)	0.00	4.00	9.00	14.00	19.00	24.00	29.00
SAR (W/Kg)	0.0000	11.2425	9.4123	8.0345	6.9125	6.3092	3.9460

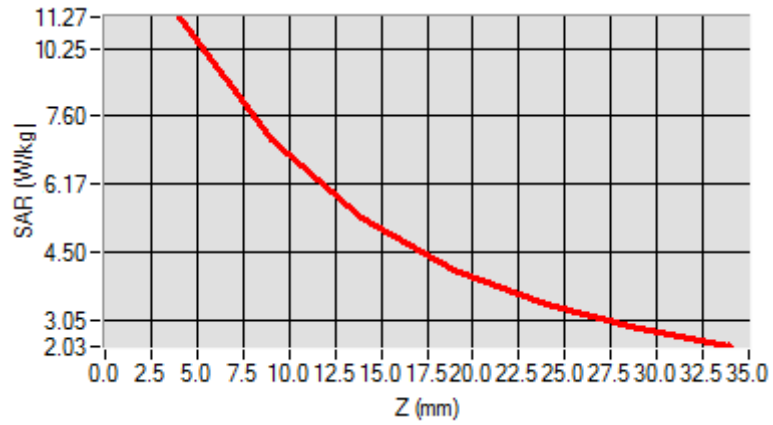

3D screen shot

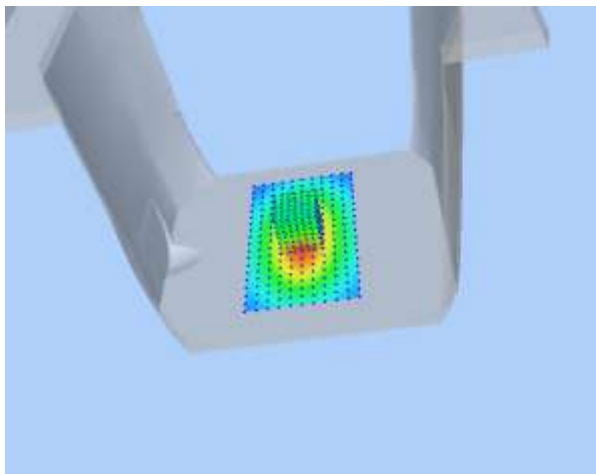

Hot spot position

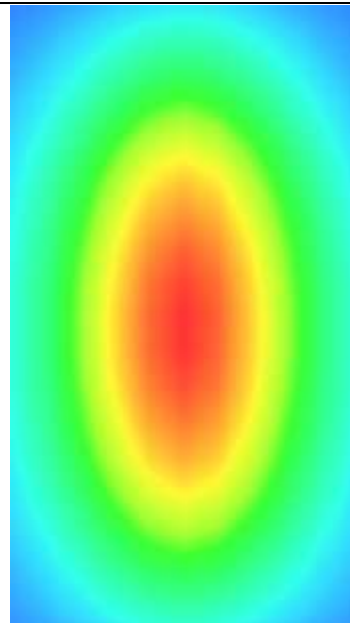

MEASUREMENT 10

For Body Liquid

Type: Validation measurement (Fast, 75.00 %)

Date of measurement: 01/30/2018

Measurement duration: 12 minutes 21 seconds

E-field Probe: SSE5 - SN 09/13 EP168; ConvF: 6.55; Calibrated: 06/01/2017

A. Experimental conditions

Area Scan	dx=8mm dy=8mm
Phantom	Validation plane
Device Position	Dipole
Band	CW1900
Signal	Duty Cycle 1:1

B. SAR Measurement Results

Frequency (MHz)	1900.000000
Relative Permittivity (real part)	52.420415
Conductivity (S/m)	1.501966
Power Variation (%)	0.541872
Ambient Temperature	21.1
Liquid Temperature	21.3

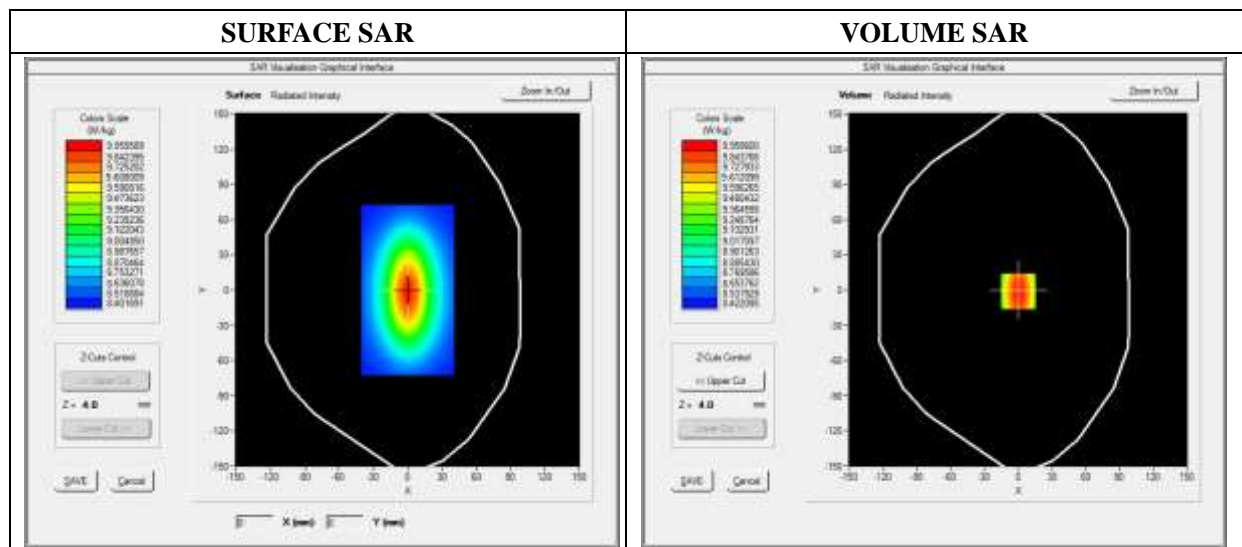

Maximum location: X=0.00, Y=0.00

SAR 10g (W/Kg)	5.134651
SAR 1g (W/Kg)	9.781550

Z Axis Scan

Z (mm)	0.00	4.00	9.00	14.00	19.00	24.00	29.00
SAR (W/Kg)	0.0000	10.2031	6.43001	4.9011	4.5325	3.1201	2.5024

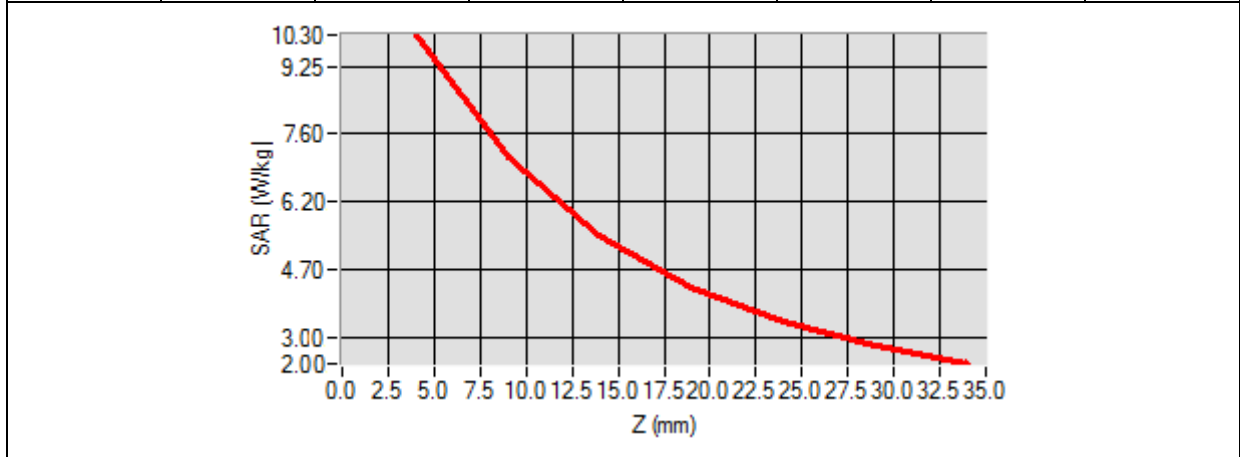

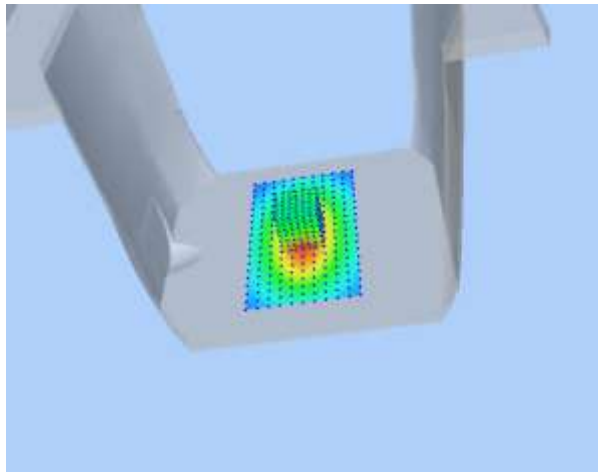
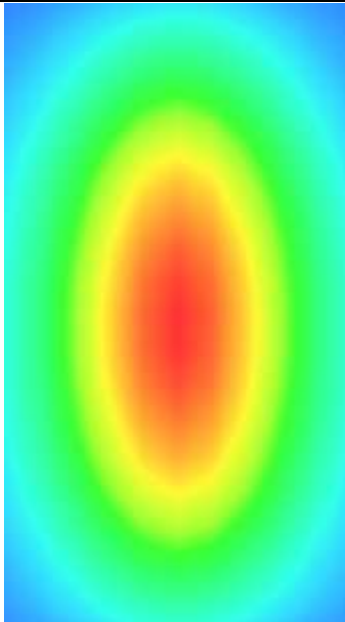
3D screen shot	Hot spot position
	

MEASUREMENT 11

For Body Liquid

Type: Validation measurement (Fast, 75.00 %)

Date of measurement: 01/31/2018

Measurement duration: 12 minutes 21 seconds

E-field Probe: SSE5 - SN 09/13 EP168; ConvF: 5.80; Calibrated: 06/01/2017

A. Experimental conditions

Area Scan	dx=8mm dy=8mm
Phantom	Validation plane
Device Position	Dipole
Band	CW2450
Signal	Duty Cycle 1:1

B. SAR Measurement Results

Frequency (MHz)	2450.000000
Relative Permittivity (real part)	52.010212
Conductivity (S/m)	1.910255
Power Variation (%)	1.369745
Ambient Temperature	21.1
Liquid Temperature	21.2

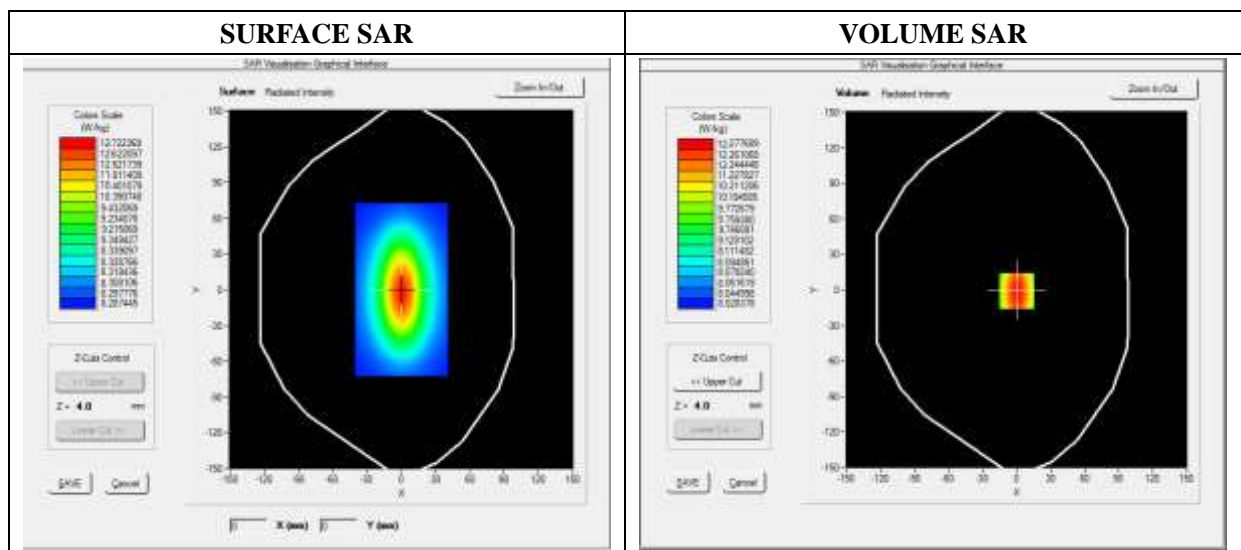

Maximum location: X=0.00, Y=0.00

SAR 10g (W/Kg)	7.119522
SAR 1g (W/Kg)	12.592360

Z Axis Scan

Z (mm)	0.00	4.00	9.00	14.00	19.00	24.00	29.00
SAR (W/Kg)	0.0000	13.1911	11.7951	9.2945	8.5400	6.3712	4.6225

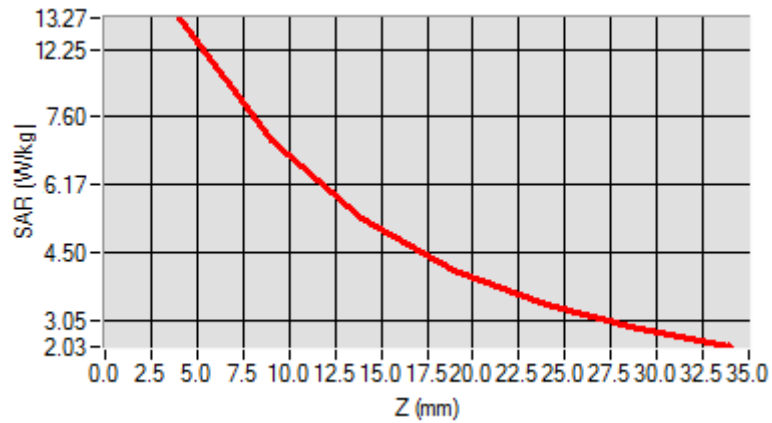

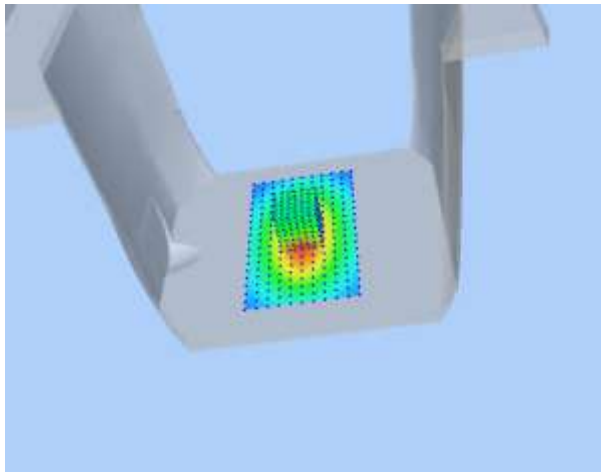
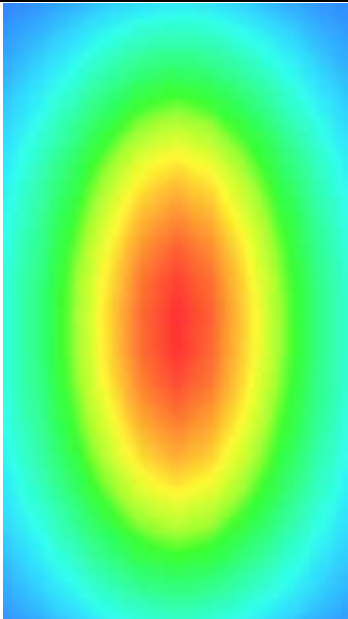
3D screen shot	Hot spot position
	

MEASUREMENT 12

For Body Liquid

Type: Validation measurement (Fast, 75.00 %)

Date of measurement: 01/31/2018

Measurement duration: 12 minutes 21 seconds

E-field Probe: SSE5 - SN 09/13 EP168; ConvF: 5.58; Calibrated: 06/01/2017

A. Experimental conditions

Area Scan	dx=8mm dy=8mm
Phantom	Validation plane
Device Position	Dipole
Band	CW2600
Signal	Duty Cycle 1:1

B. SAR Measurement Results

Frequency (MHz)	2600.000000
Relative Permittivity (real part)	52.241202
Conductivity (S/m)	2.120943
Power Variation (%)	1.038832
Ambient Temperature	21.1
Liquid Temperature	21.2

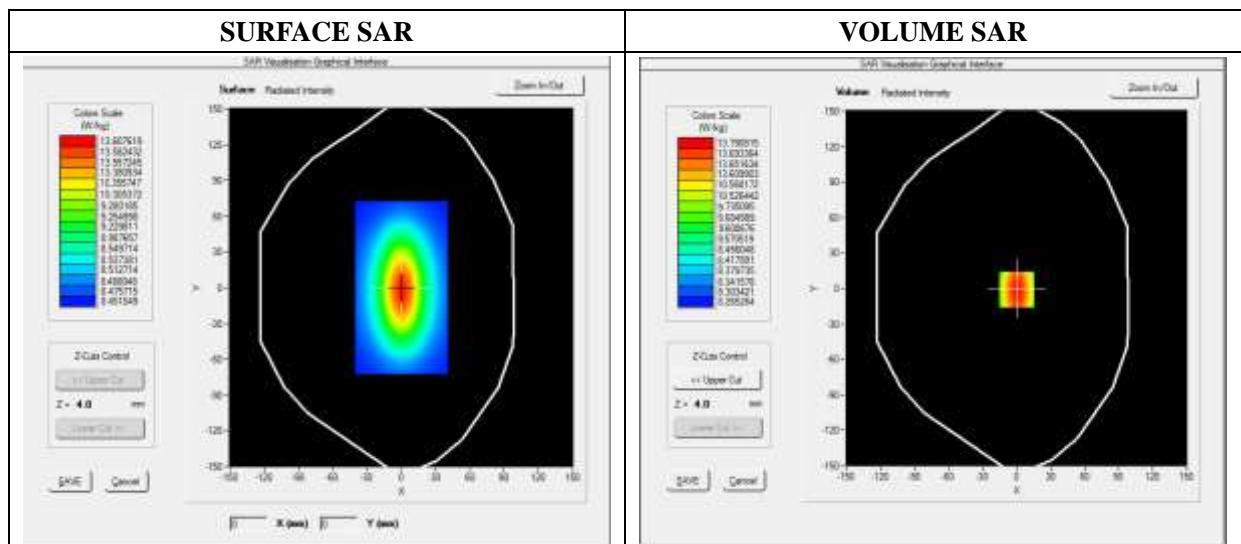

Maximum location: X=0.00, Y=0.00

SAR 10g (W/Kg)	6.083781
SAR 1g (W/Kg)	13.430481

Z Axis Scan

Z (mm)	0.00	4.00	9.00	14.00	19.00	24.00	29.00
SAR (W/Kg)	0.0000	13.6473	11.8441	9.3627	8.5782	6.4357	4.6342

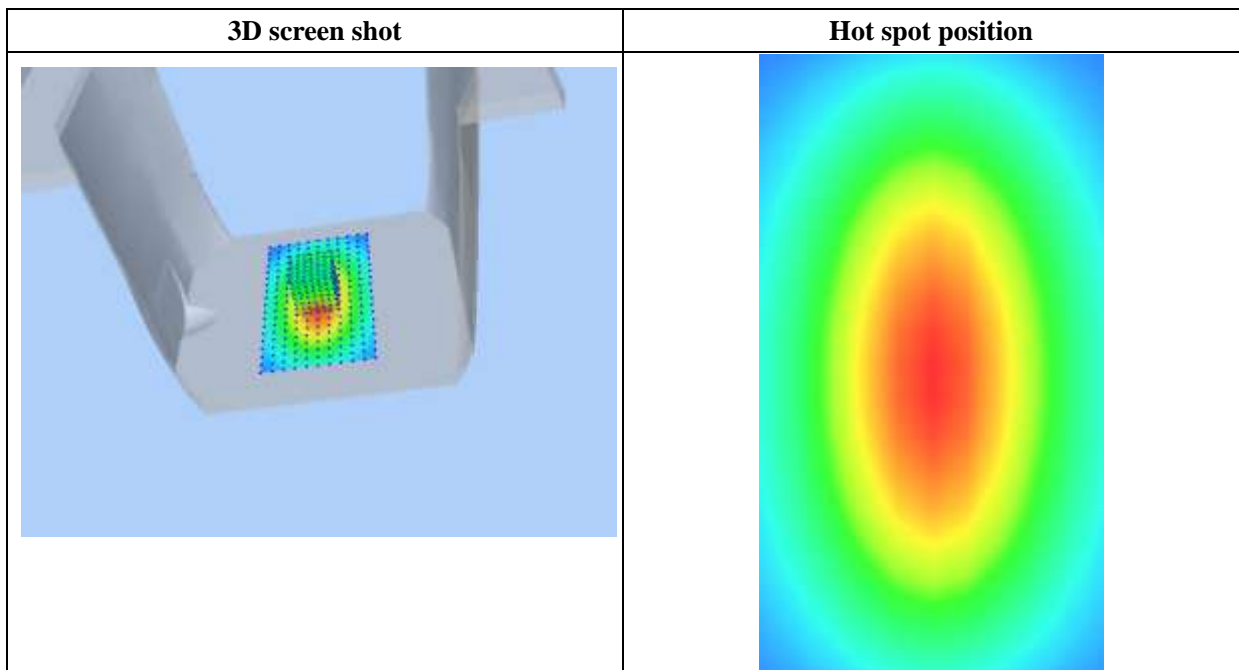
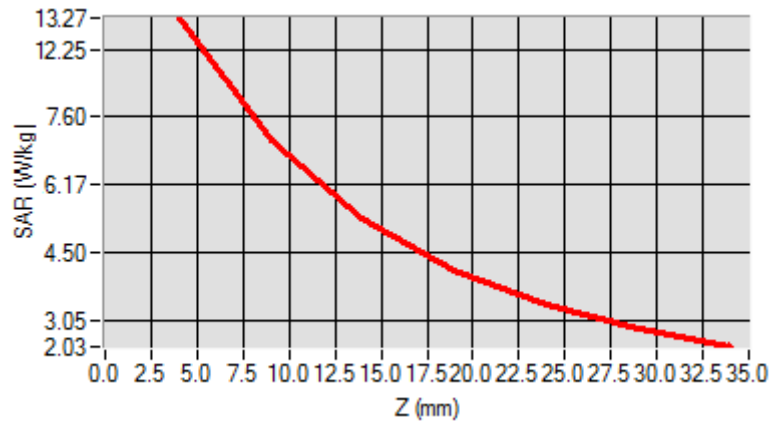

Annex B. Plots of SAR Measurement

<u>TYPE</u>	<u>BAND</u>	<u>PARAMETERS</u>
Phone	GSM850	<u>Measurement 3:</u> Left Head with Cheek device position on Low Channel in GSM mode
Phone	GSM1900	<u>Measurement 5:</u> Right Head with Cheek device position on High Channel in GSM mode
Phone	GPRS850_4TX	<u>Measurement 11:</u> Left Head with Cheek device position on Low Channel in GPRS mode
Phone	GPRS1900_4TX	<u>Measurement 13:</u> Right Head with Cheek device position on High Channel in GPRS mode
Phone	WCDMA1900_RMC	<u>Measurement 17:</u> Right Head with Cheek device position on Low Channel in WCDMA mode
Phone	WCDMA850_RMC	<u>Measurement 23:</u> Left Head with Cheek device position on Middle Channel in WCDMA mode
Phone	LTE Band 2_RMC	<u>Measurement 25:</u> Right Head with Cheek device position on Low Channel in LTE mode
Phone	LTE Band 4_RMC	<u>Measurement 33:</u> Right Head with Cheek device position on Low Channel in LTE mode
Phone	LTE Band 7_RMC	<u>Measurement 41:</u> Right Head with Cheek device position on Middle Channel in LTE mode
Phone	LTE Band 17_RMC	<u>Measurement 51:</u> Left Head with Cheek device position on High Channel in LTE mode
Phone	WiFi_802.11b	<u>Measurement 57:</u> Right Head with Cheek device position on Middle Channel in 802.11b mode
Phone	GSM850	<u>Measurement 61:</u> Flat Plane with Back(Body-worn) device position on Low Channel in GSM mode
Phone	GSM1900	<u>Measurement 63:</u> Flat Plane with Back(Body-worn) device position on High Channel in GSM mode
Phone	GPRS850_4TX	<u>Measurement 65:</u> Flat Plane with Back device position on Low Channel in GPRS mode
Phone	GPRS1900_4TX	<u>Measurement 73:</u> Flat Plane with Front device position on High Channel in GPRS mode
Phone	WCDMA1900_RMC	<u>Measurement 79:</u> Flat Plane with Back side device position on Low Channel in WCDMA mode
Phone	WCDMA850_RMC	<u>Measurement 84:</u> Flat Plane with Back device position on Middle Channel in WCDMA mode
Phone	LTE Band 2_RMC	<u>Measurement 89:</u> Flat Plane with Back device position on Low Channel in LTE mode
Phone	LTE Band 2_RMC	<u>Measurement 91:</u> Flat Plane with Bottom device position on Low Channel in LTE mode

Phone	LTE Band 4_RMC	<u>Measurement 99: Flat Plane with Back device position on Low Channel in LTE mode</u>
Phone	LTE Band 4_RMC	<u>Measurement 101: Flat Plane with Bottom device position on Low Channel in LTE mode</u>
Phone	LTE Band 7_RMC	<u>Measurement 109: Flat Plane with Back device position on Middle Channel in LTE mode</u>
Phone	LTE Band 17_RMC	<u>Measurement 119: Flat Plane with Back device position on High Channel in LTE mode</u>
Phone	WiFi_802.11b	<u>Measurement 129: Flat Plane with Back side device position on Middle Channel in 802.11b mode</u>

Remark: SAR plot is showed the highest measured SAR in each exposure configuration, wireless mode and frequency band combination.

MEASUREMENT 3

Type: Phone measurement (Complete)

Date of measurement: 01/29/2018

Measurement duration: 11 minutes 48 seconds

E-field Probe: SSE5 - SN 09/13 EP168; ConvF: 6.93; Calibrated: 06/01/2017

A. Experimental conditions

Area Scan	sam_direct_droit2_surf8mm.txt
Phantom	Left head
Device Position	Cheek
Band	GSM850
Channels	Low
Signal	TDMA (Crest factor: 8.0)

B. SAR Measurement Results

Frequency (MHz)	824.200000
Relative Permittivity (real part)	41.110245
Conductivity (S/m)	0.871245
Power Variation (%)	1.144536
Ambient Temperature	21.1
Liquid Temperature	21.3

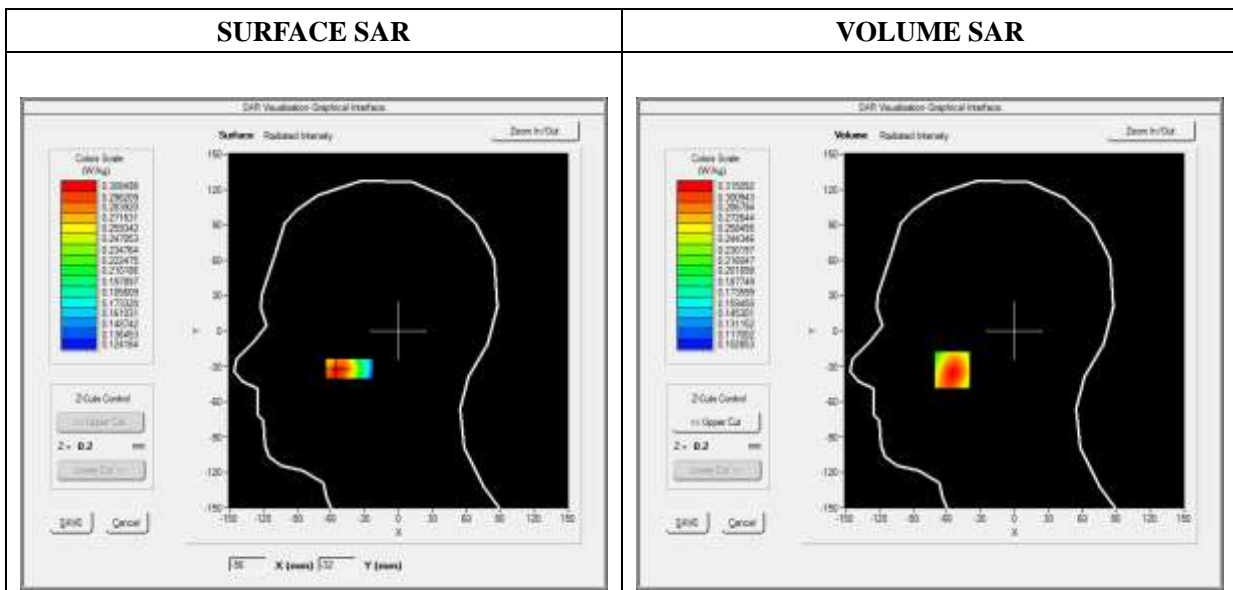



Maximum location: X=-55.00, Y=-33.00

SAR Peak: 0.37 W/kg

SAR 10g (W/Kg)	0.266980
SAR 1g (W/Kg)	0.313637

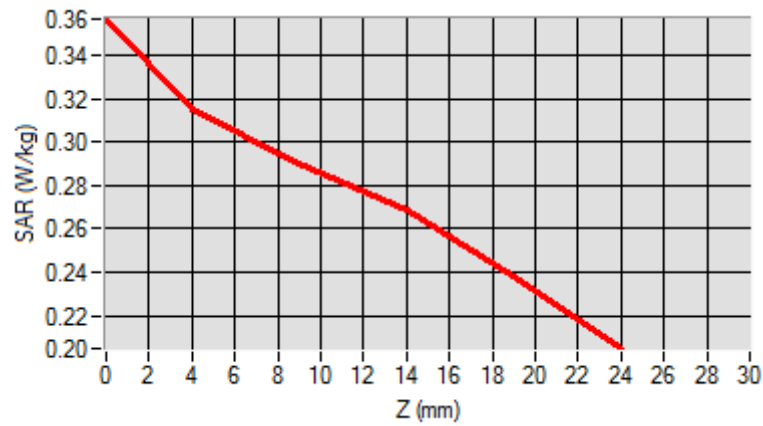
Z (mm)	0.00	4.00	9.00	14.00	19.00
SAR (W/Kg)	0.3566	0.3151	0.2900	0.2685	0.2386

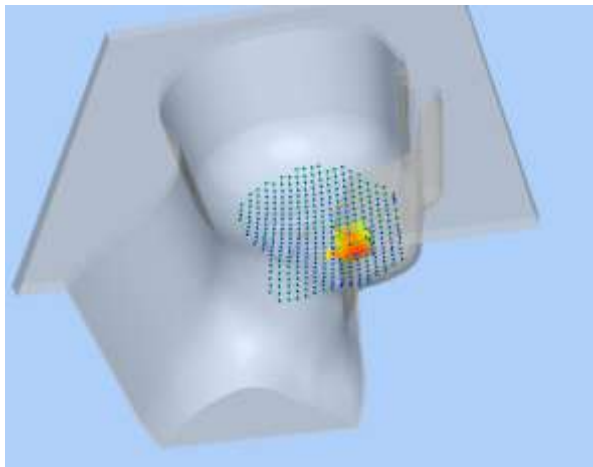

3D screen shot	Hot spot position
	

MEASUREMENT 5

Type: Phone measurement (Complete)

Date of measurement: 01/30/2018

Measurement duration: 11 minutes 48 seconds

E-field Probe: SSE5 - SN 09/13 EP168; ConvF: 6.35; Calibrated: 06/01/2017

A. Experimental conditions

Area Scan	sam_direct_droit2_surf8mm.txt
Phantom	Right head
Device Position	Cheek
Band	GSM1900
Channels	High
Signal	TDMA (Crest factor: 8.0)

B. SAR Measurement Results

Frequency (MHz)	1909.800000
Relative Permittivity (real part)	38.560124
Conductivity (S/m)	1.380369
Power Variation (%)	1.442440
Ambient Temperature	21.1
Liquid Temperature	21.3

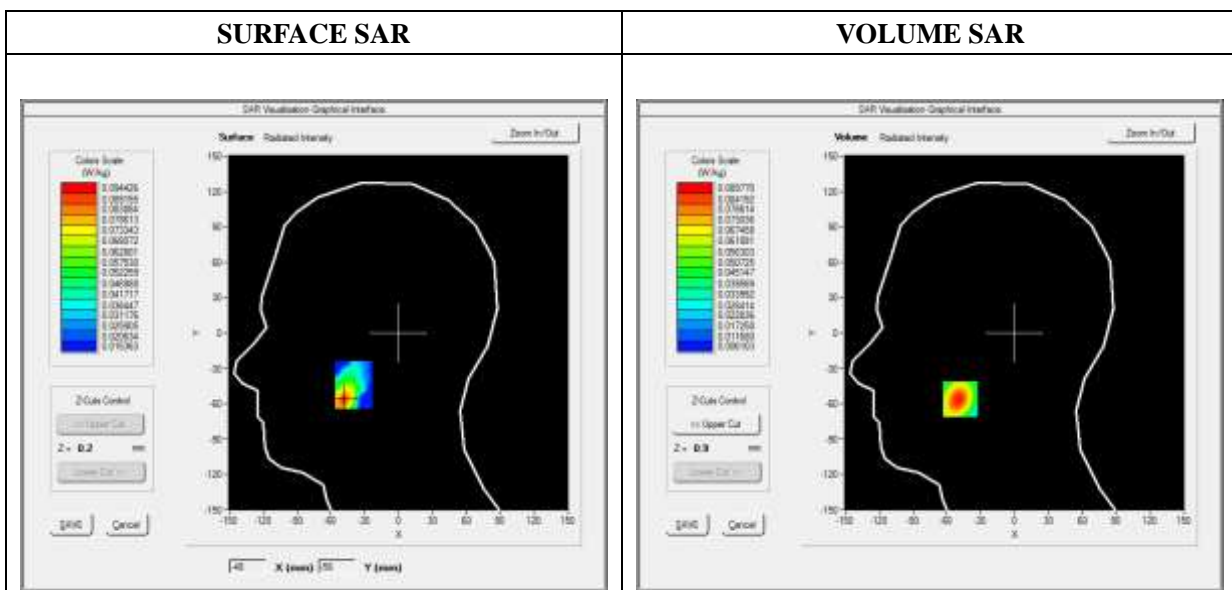

Maximum location: X=-48.00, Y=-56.00

SAR Peak: 0.13 W/kg

SAR 10g (W/Kg)	0.048472
SAR 1g (W/Kg)	0.083199

Z (mm)	0.00	4.00	9.00	14.00	19.00
SAR (W/Kg)	0.1325	0.0898	0.0549	0.0347	0.0233

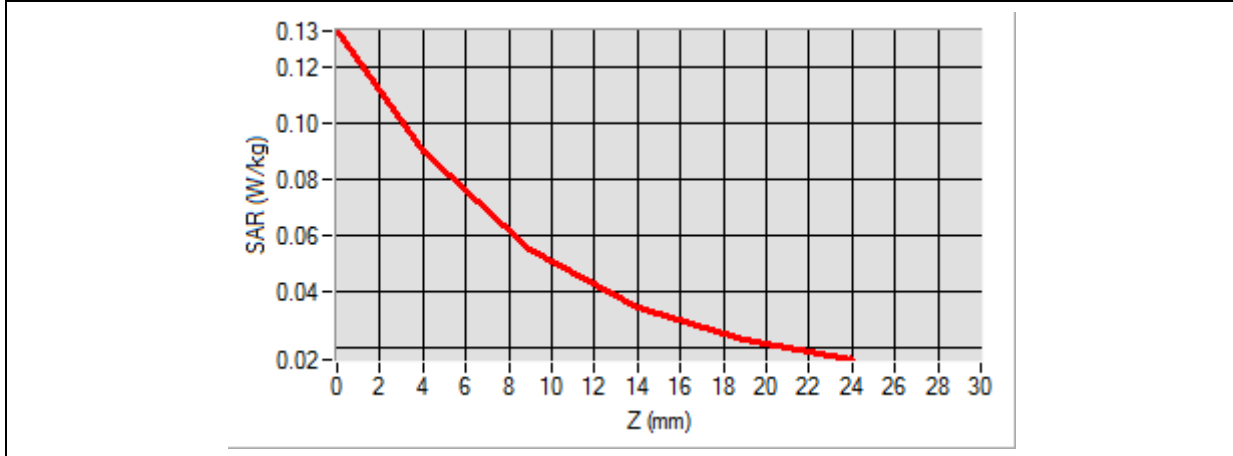

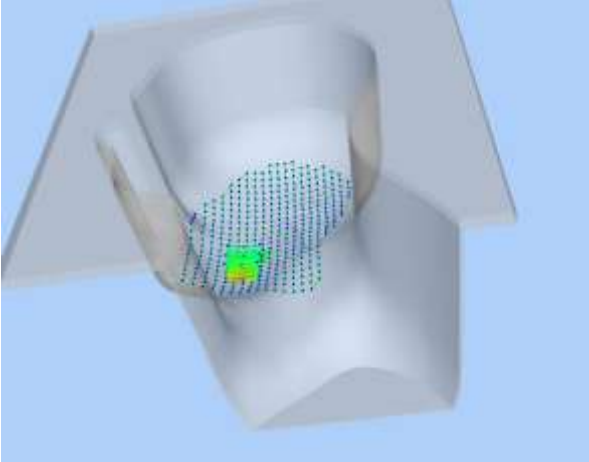
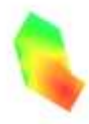
3D screen shot	Hot spot position
	

MEASUREMENT 11

Type: Phone measurement (Complete)

Date of measurement: 01/29/2018

Measurement duration: 12 minutes 3 seconds

E-field Probe: SSE5 - SN 09/13 EP168; ConvF: 6.93; Calibrated: 06/01/2017

A. Experimental conditions

Area Scan	sam_direct_droit2_surf8mm.txt
Phantom	Left head
Device Position	Cheek
Band	GPRS850_4TX
Channels	Low
Signal	Duty Cycle: 1:2

B. SAR Measurement Results

Frequency (MHz)	824.200000
Relative Permittivity (real part)	41.110245
Conductivity (S/m)	0.871245
Power Variation (%)	1.536272
Ambient Temperature	21.1
Liquid Temperature	21.3

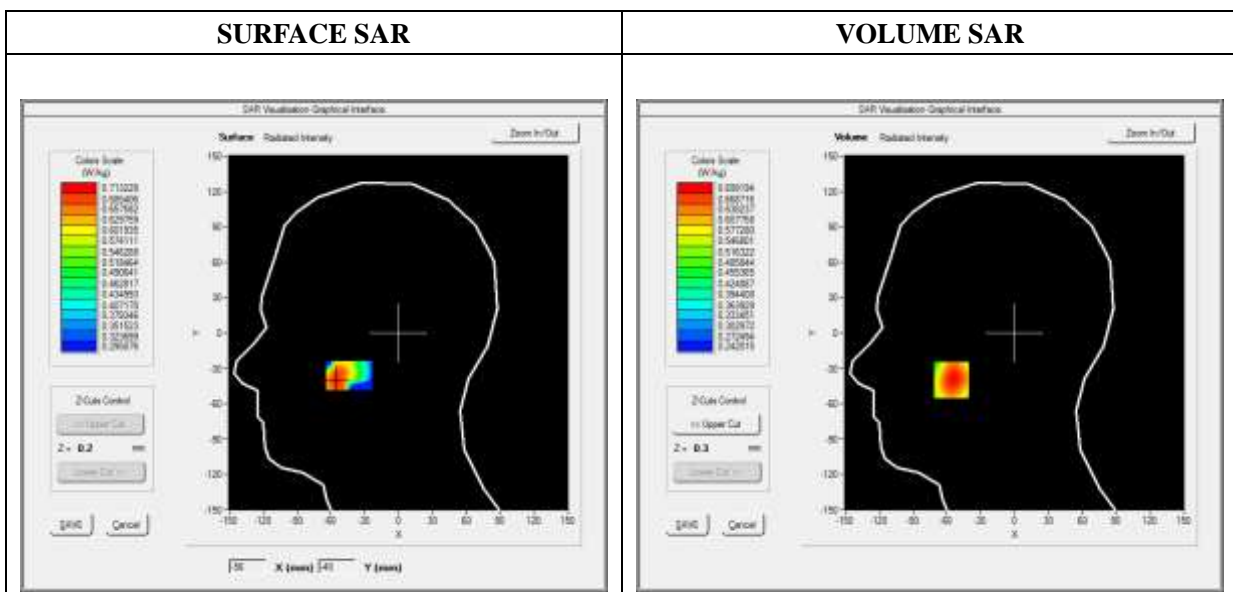



Maximum location: X=-56.00, Y=-40.00

SAR Peak: 0.75 W/kg

SAR 10g (W/Kg)	0.582022
SAR 1g (W/Kg)	0.683015

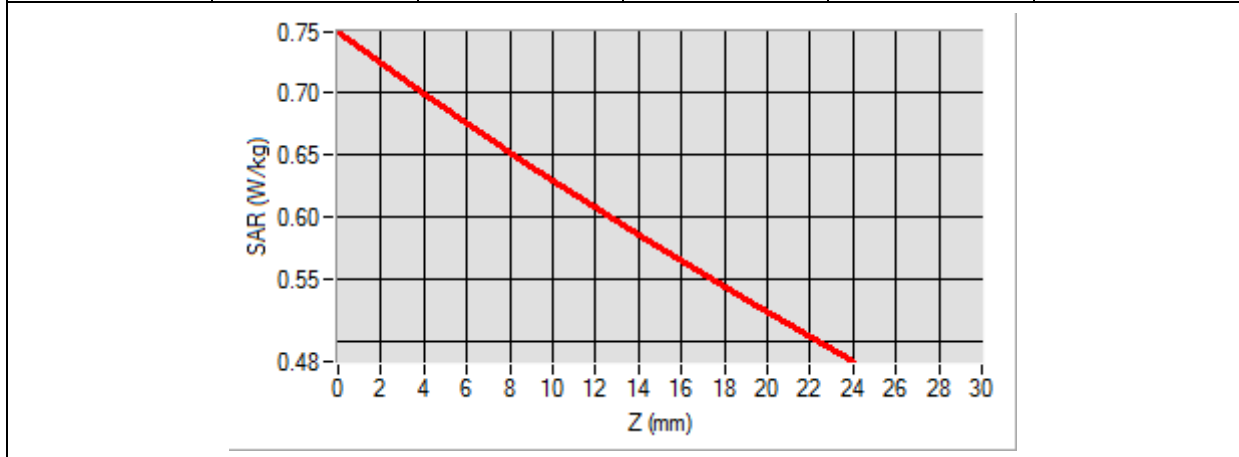
Z (mm)	0.00	4.00	9.00	14.00	19.00
SAR (W/Kg)	0.7485	0.6992	0.6407	0.5856	0.5336

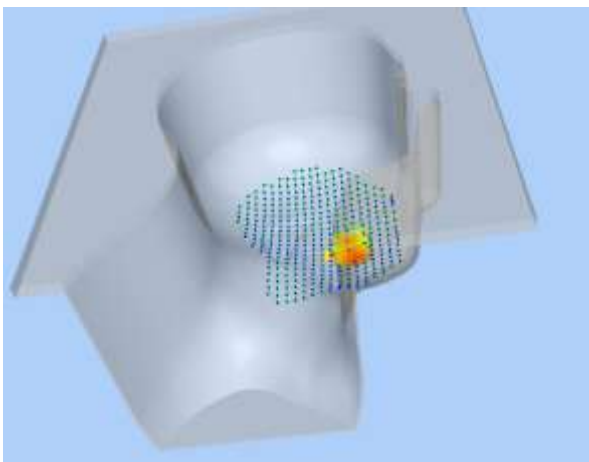

3D screen shot	Hot spot position
	

MEASUREMENT 13

Type: Phone measurement (Complete)

Date of measurement: 01/30/2018

Measurement duration: 12 minutes 3 seconds

E-field Probe: SSE5 - SN 09/13 EP168; ConvF: 6.35; Calibrated: 06/01/2017

A. Experimental conditions

Area Scan	sam_direct_droit2_surf8mm.txt
Phantom	Right head
Device Position	Cheek
Band	GPRS1900_4TX
Channels	High
Signal	Duty Cycle: 1:2

B. SAR Measurement Results

Frequency (MHz)	1909.800000
Relative Permittivity (real part)	38.560124
Conductivity (S/m)	1.380369
Power Variation (%)	1.536272
Ambient Temperature	21.1
Liquid Temperature	21.3

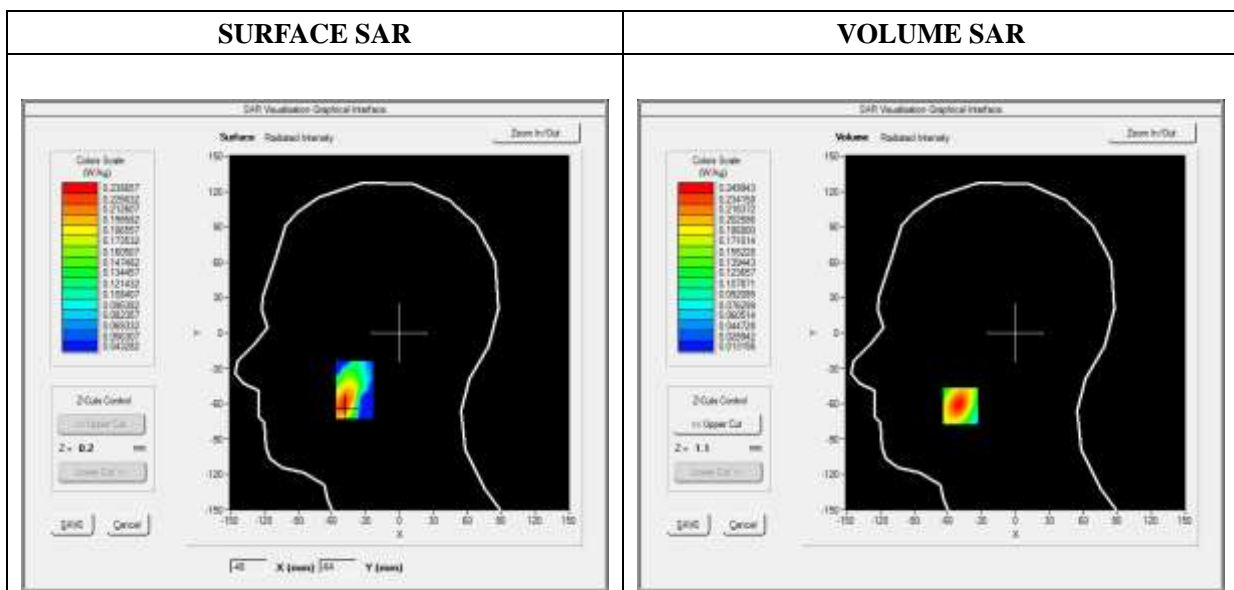



Maximum location: X=-49.00, Y=-62.00

SAR Peak: 0.38 W/kg

SAR 10g (W/Kg)	0.134877
SAR 1g (W/Kg)	0.234431

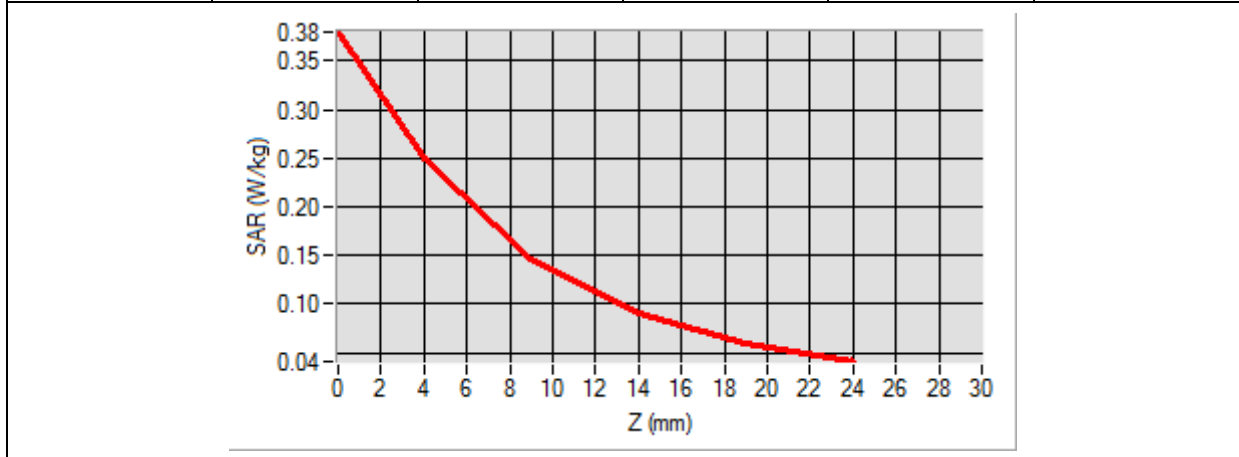
Z (mm)	0.00	4.00	9.00	14.00	19.00
SAR (W/Kg)	0.3799	0.2499	0.1471	0.0900	0.0597

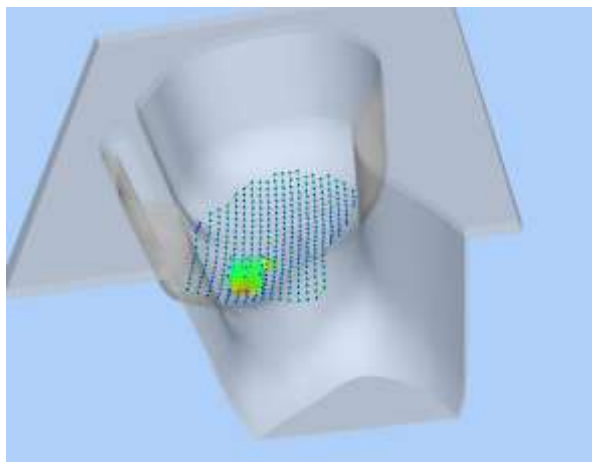

3D screen shot	Hot spot position
	

MEASUREMENT 17

Type: Phone measurement (Complete)

Date of measurement: 01/30/2018

Measurement duration: 12 minutes 3 seconds

E-field Probe: SSE5 - SN 09/13 EP168; ConvF: 6.35; Calibrated: 06/01/2017

A. Experimental conditions

Area Scan	sam_direct_droit2_surf8mm.txt
Phantom	Right head
Device Position	Cheek
Band	WCDMA1900_RMC
Channels	Low
Signal	Duty Cycle 1:1

B. SAR Measurement Results

Frequency (MHz)	1852.400000
Relative Permittivity (real part)	38.560124
Conductivity (S/m)	1.380369
Power Variation (%)	1.524540
Ambient Temperature	21.1
Liquid Temperature	21.3

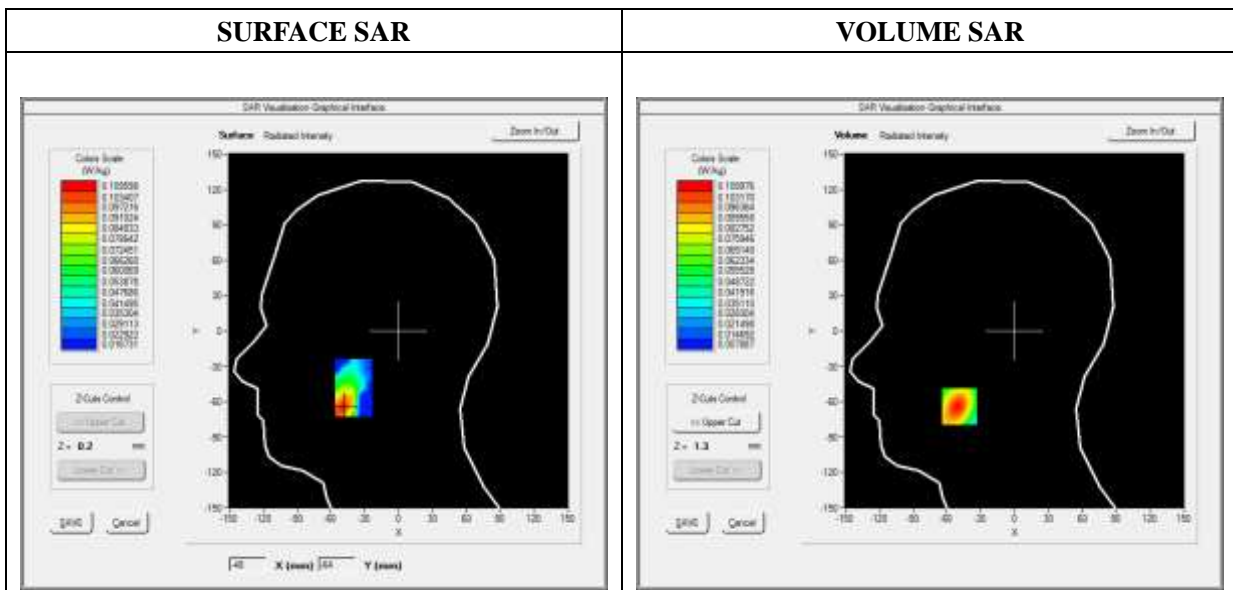



Maximum location: X=-49.00, Y=-64.00

SAR Peak: 0.16 W/kg

SAR 10g (W/Kg)	0.062870
SAR 1g (W/Kg)	0.102655

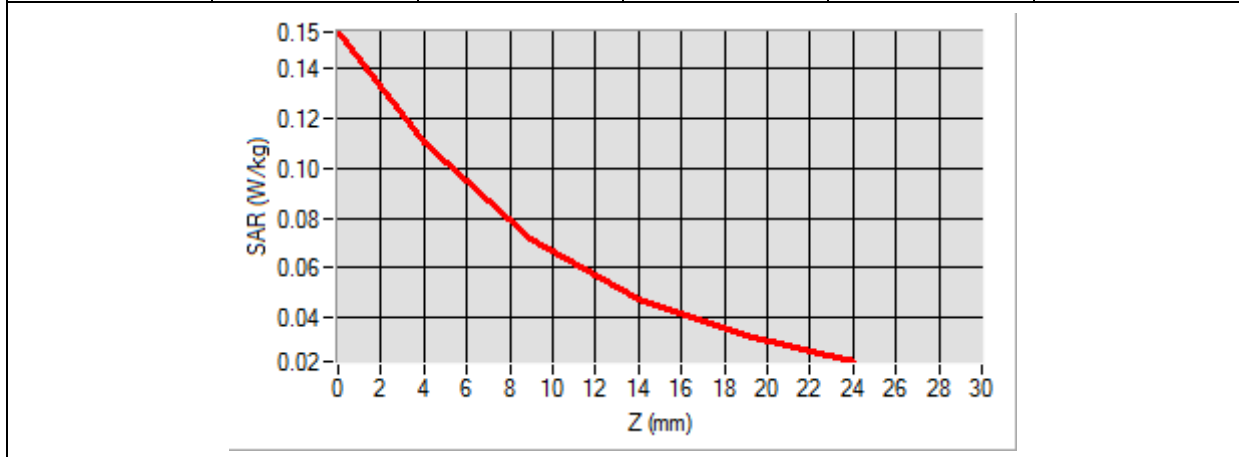
Z (mm)	0.00	4.00	9.00	14.00	19.00
SAR (W/Kg)	0.1545	0.1100	0.0717	0.0476	0.0328

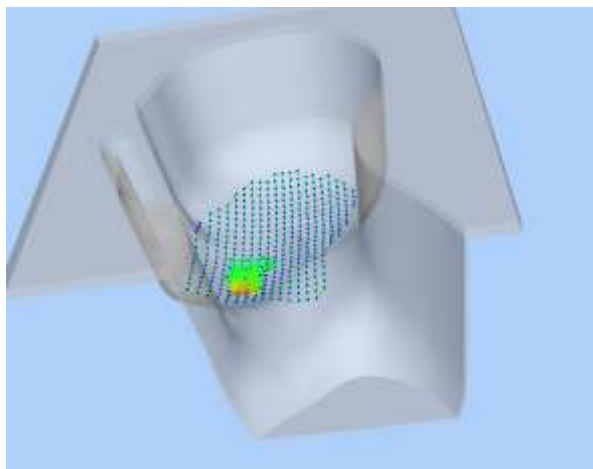

3D screen shot	Hot spot position
	

MEASUREMENT 23

Type: Phone measurement (Complete)

Date of measurement: 01/29/2018

Measurement duration: 12 minutes 3 seconds

E-field Probe: SSE5 - SN 09/13 EP168; ConvF: 6.93; Calibrated: 06/01/2017

A. Experimental conditions

Area Scan	sam_direct_droit2_surf8mm.txt
Phantom	Left head
Device Position	Cheek
Band	WCDMA850_RMC
Channels	Middle
Signal	Duty Cycle 1:1

B. SAR Measurement Results

Frequency (MHz)	836.600000
Relative Permittivity (real part)	41.110245
Conductivity (S/m)	0.871245
Power Variation (%)	1.342427
Ambient Temperature	21.1
Liquid Temperature	21.3

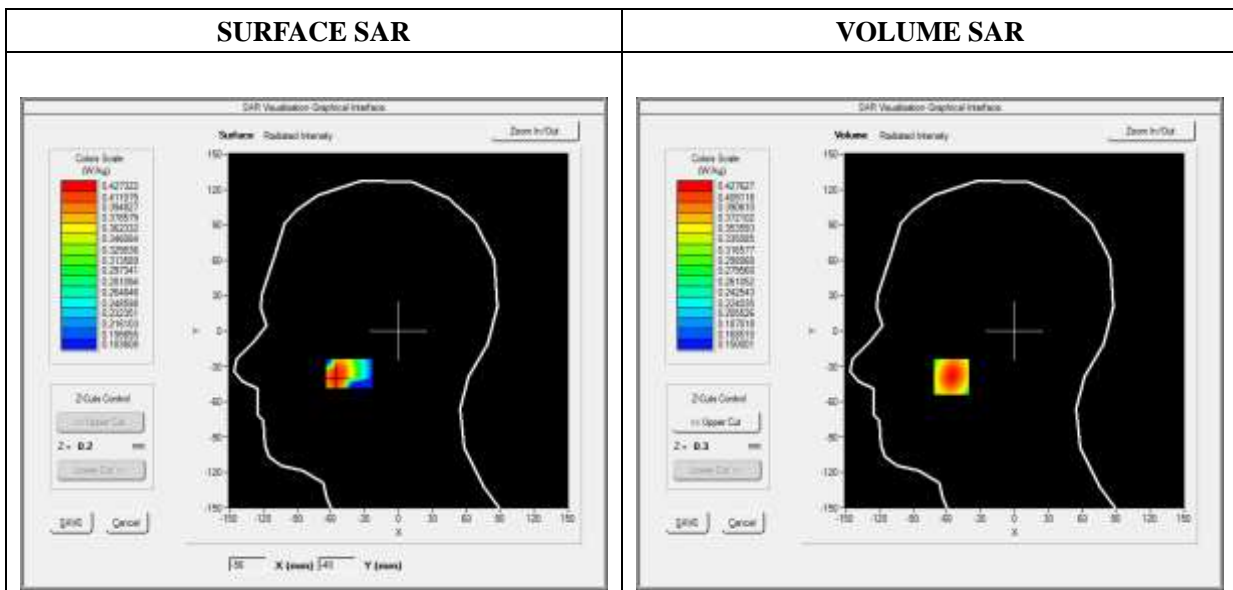



Maximum location: X=-56.00, Y=-39.00

SAR Peak: 0.46 W/kg

SAR 10g (W/Kg)	0.351622
SAR 1g (W/Kg)	0.415129

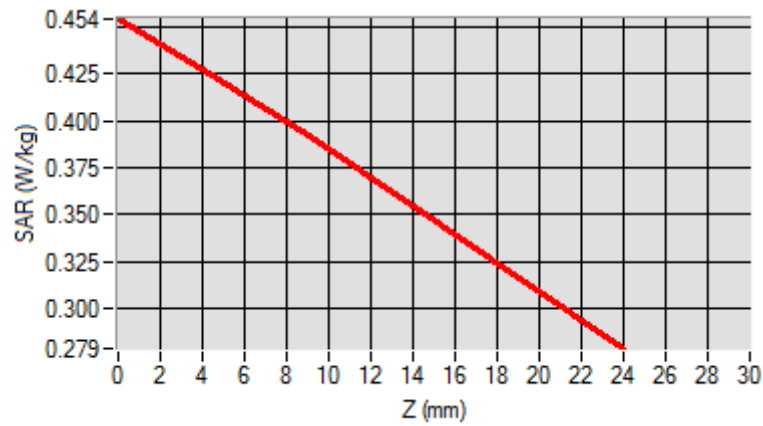
Z (mm)	0.00	4.00	9.00	14.00	19.00
SAR (W/Kg)	0.4542	0.4276	0.3923	0.3549	0.3164

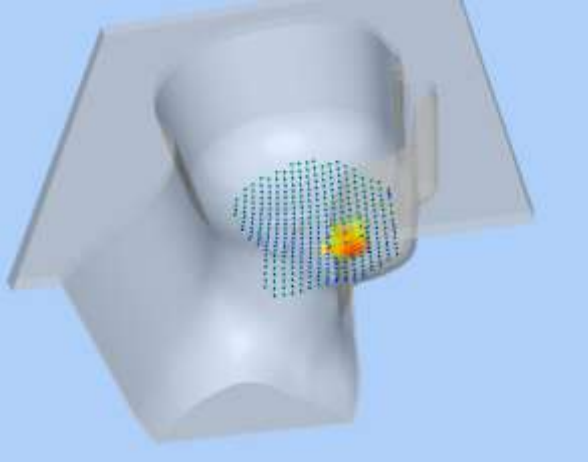

3D screen shot	Hot spot position
	

MEASUREMENT 25

Type: Phone measurement (Complete)

Date of measurement: 01/30/2018

Measurement duration: 12 minutes 3 seconds

E-field Probe: SSE5 - SN 09/13 EP168; ConvF: 6.35; Calibrated: 06/01/2017

A. Experimental conditions

Area Scan	sam_direct_droit2_surf8mm.txt
Phantom	Right head
Device Position	Cheek
Band	LTE Band 2_RMC
Channels	QPSK, 20MHz, 1RB, Low
Signal	Duty Cycle 1:1

B. SAR Measurement Results

Frequency (MHz)	1860.000000
Relative Permittivity (real part)	38.560124
Conductivity (S/m)	1.380369
Power Variation (%)	1.743564
Ambient Temperature	21.1
Liquid Temperature	21.3

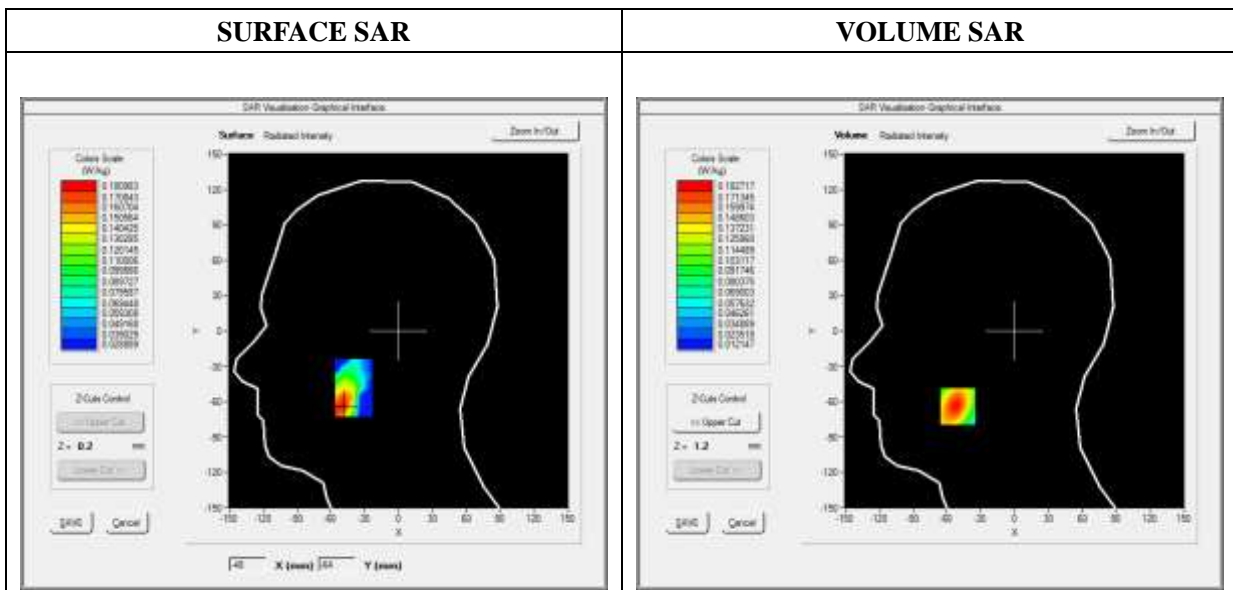



Maximum location: X=-50.00, Y=-64.00

SAR Peak: 0.26 W/kg

SAR 10g (W/Kg)	0.105885
SAR 1g (W/Kg)	0.171678

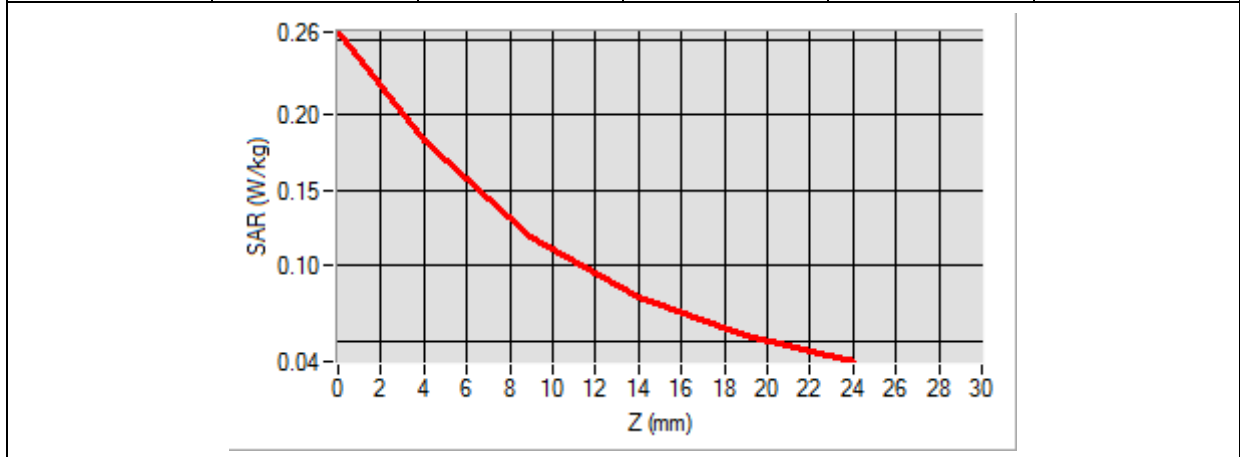
Z (mm)	0.00	4.00	9.00	14.00	19.00
SAR (W/Kg)	0.2554	0.1827	0.1196	0.0793	0.0539

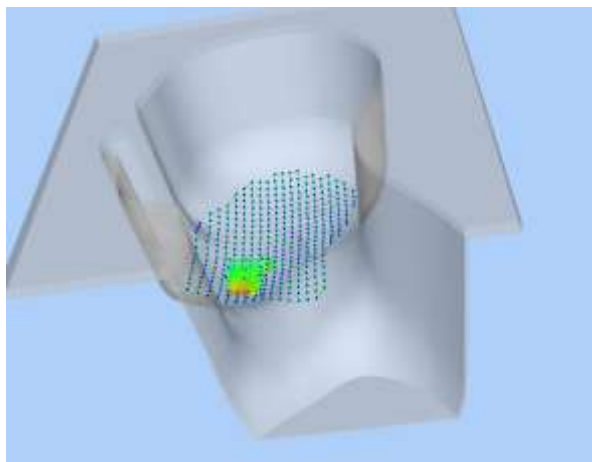

3D screen shot	Hot spot position
	

MEASUREMENT 33

Type: Phone measurement (Complete)

Date of measurement: 01/30/2018

Measurement duration: 12 minutes 3 seconds

E-field Probe: SSE5 - SN 09/13 EP168; ConvF: 5.84; Calibrated: 06/01/2017

A. Experimental conditions

Area Scan	sam_direct_droit2_surf8mm.txt
Phantom	Right head
Device Position	Cheek
Band	LTE Band 4_RMC
Channels	QPSK, 20MHz, 1RB,Low
Signal	Duty Cycle 1:1

B. SAR Measurement Results

Frequency (MHz)	1720.000000
Relative Permittivity (real part)	39.024890
Conductivity (S/m)	1.371250
Power Variation (%)	1.374628
Ambient Temperature	21.1
Liquid Temperature	21.2

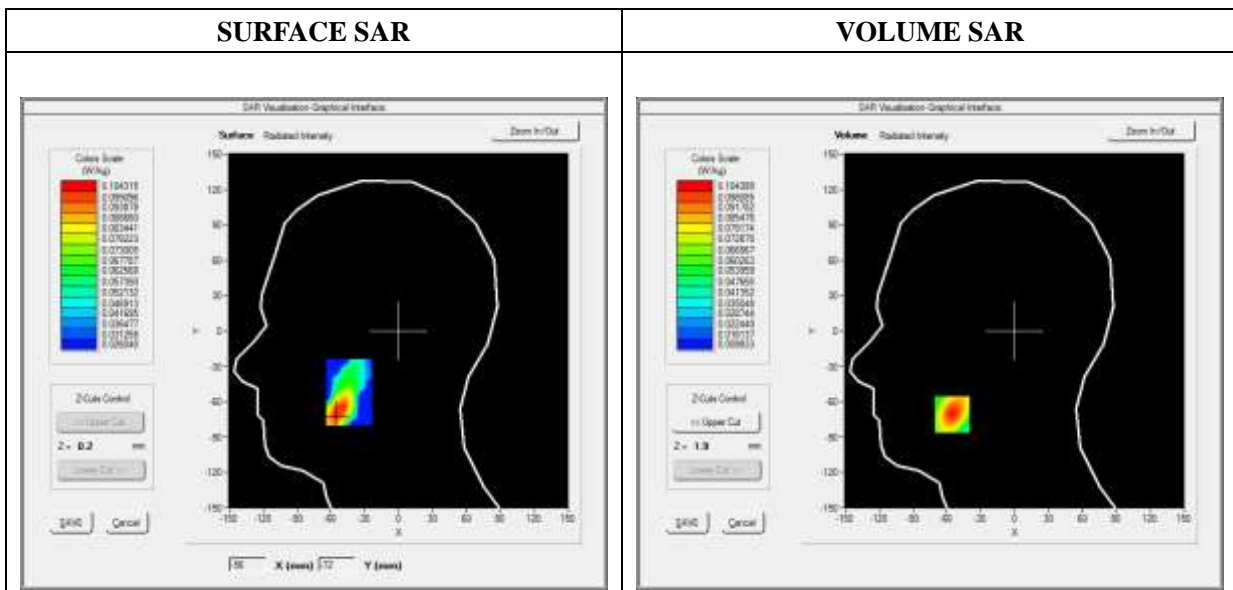



Maximum location: X=-55.00, Y=-71.00

SAR Peak: 0.15 W/kg

SAR 10g (W/Kg)	0.060561
SAR 1g (W/Kg)	0.097357

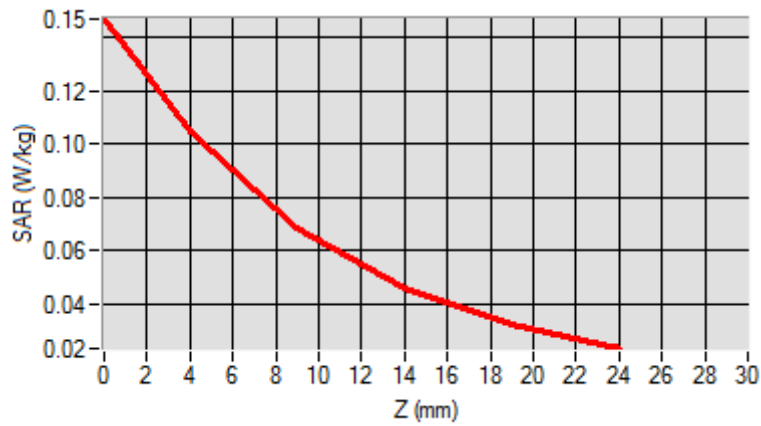
Z (mm)	0.00	4.00	9.00	14.00	19.00
SAR (W/Kg)	0.1467	0.1044	0.0683	0.0460	0.0326

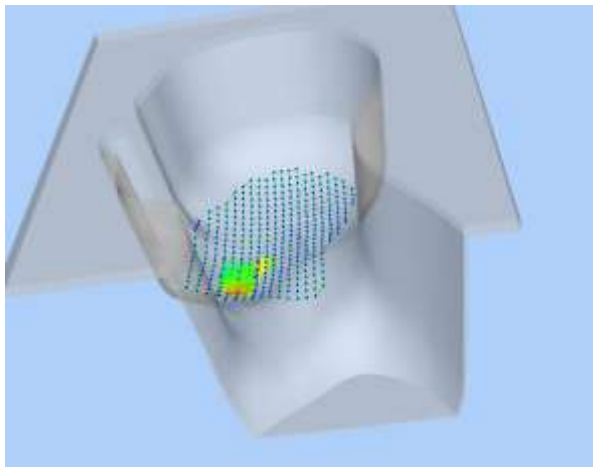

3D screen shot	Hot spot position
	

MEASUREMENT 41

Type: Phone measurement (Complete)

Date of measurement: 01/31/2018

Measurement duration: 12 minutes 3 seconds

E-field Probe: SSE5 - SN 09/13 EP168; ConvF: 5.37; Calibrated: 06/01/2017

A. Experimental conditions

Area Scan	sam_direct_droit2_surf8mm.txt
Phantom	Right head
Device Position	Cheek
Band	LTE Band 7_RMC
Channels	QPSK, 20MHz, 1RB, Middle
Signal	Duty Cycle 1:1

B. SAR Measurement Results

Frequency (MHz)	2535.000000
Relative Permittivity (real part)	38.631092
Conductivity (S/m)	1.930182
Power Variation (%)	0.924535
Ambient Temperature	21.1
Liquid Temperature	21.2

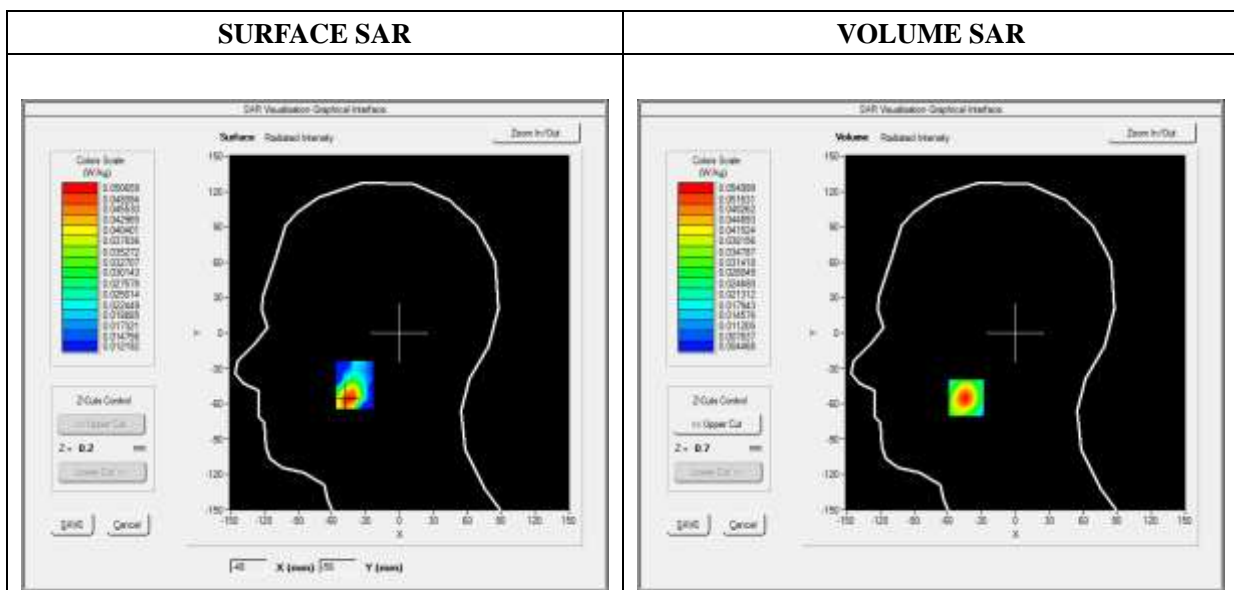



Maximum location: X=-44.00, Y=-55.00

SAR Peak: 0.09 W/kg

SAR 10g (W/Kg)	0.025995
SAR 1g (W/Kg)	0.050338

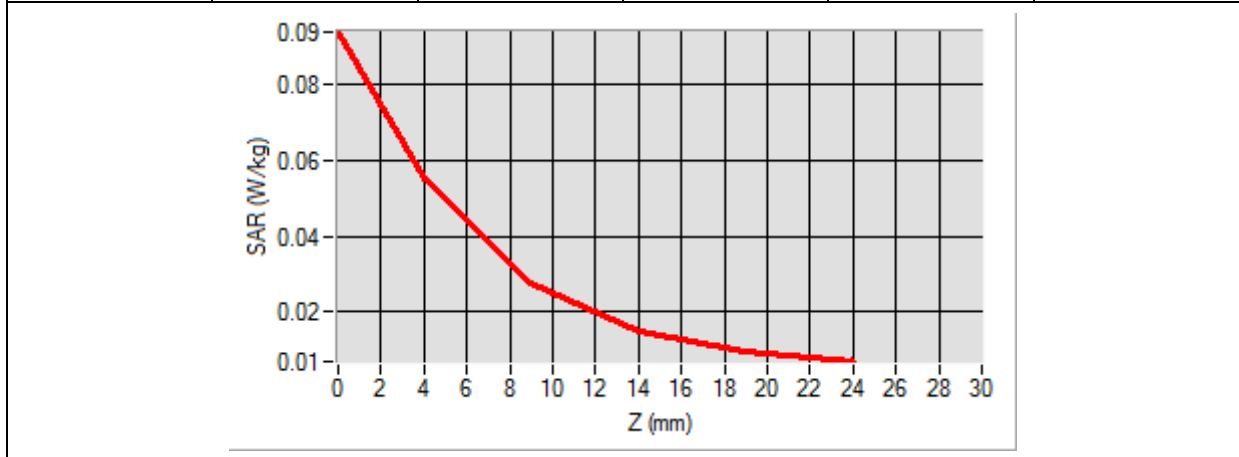
Z (mm)	0.00	4.00	9.00	14.00	19.00
SAR (W/Kg)	0.0938	0.0550	0.0275	0.0147	0.0095

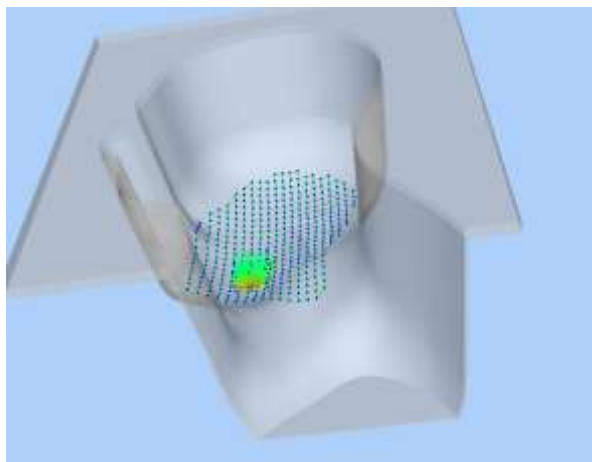

3D screen shot	Hot spot position
	

MEASUREMENT 51

Type: Phone measurement (Complete)

Date of measurement: 01/29/2018

Measurement duration: 12 minutes 3 seconds

E-field Probe: SSE5 - SN 09/13 EP168; ConvF: 6.99; Calibrated: 06/01/2017

A. Experimental conditions

Area Scan	sam_direct_droit2_surf8mm.txt
Phantom	Left head
Device Position	Cheek
Band	LTE Band 17_RMC
Channels	QPSK, 10MHz, 1RB, High
Signal	Duty Cycle 1:1

B. SAR Measurement Results

Frequency (MHz)	711.000000
Relative Permittivity (real part)	41.320574
Conductivity (S/m)	0.862373
Power Variation (%)	0.924535
Ambient Temperature	21.1
Liquid Temperature	21.2

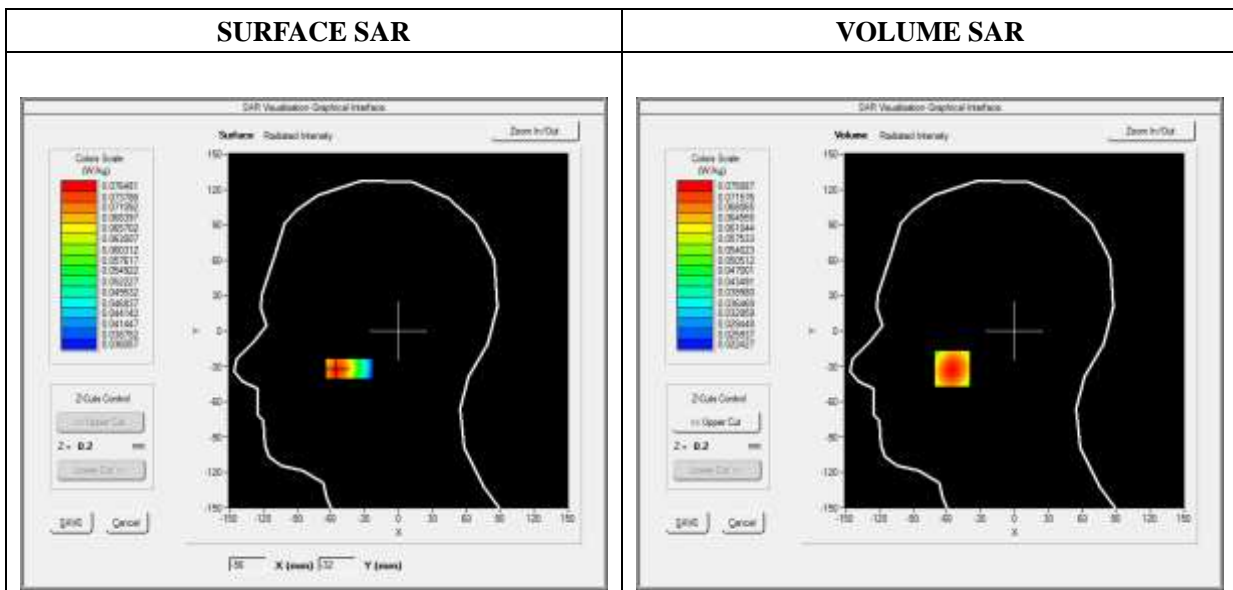



Maximum location: X=-55.00, Y=-32.00

SAR Peak: 0.08 W/kg

SAR 10g (W/Kg)	0.061482
SAR 1g (W/Kg)	0.074082

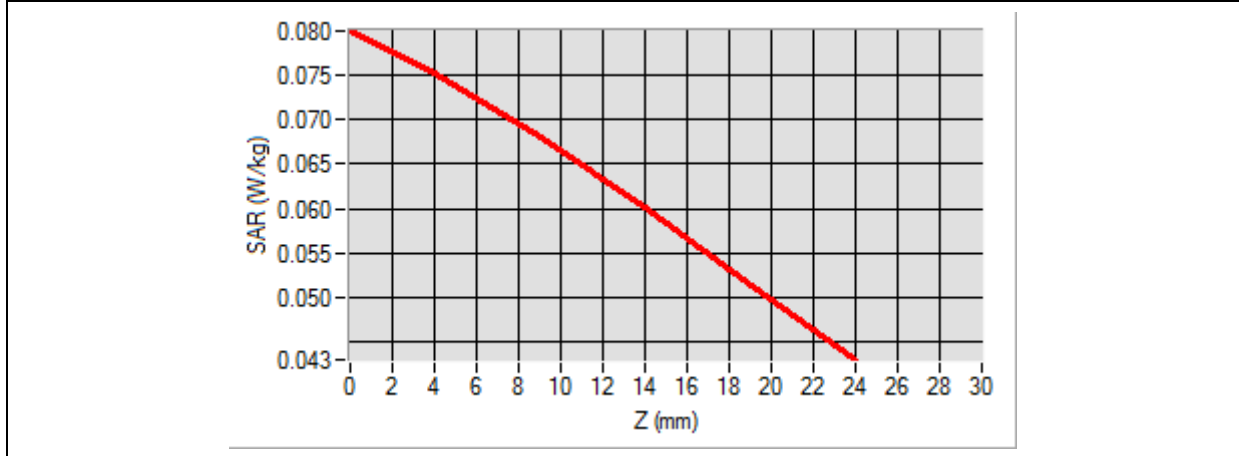
Z (mm)	0.00	4.00	9.00	14.00	19.00
SAR (W/Kg)	0.0799	0.0751	0.0681	0.0601	0.0515

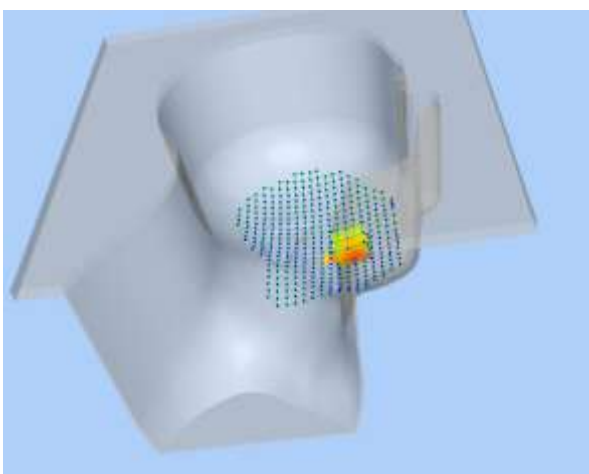

3D screen shot	Hot spot position
	

MEASUREMENT 57

Type: Phone measurement (Complete)

Date of measurement: 01/31/2018

Measurement duration: 12 minutes 3 seconds

E-field Probe: SSE5 - SN 09/13 EP168; ConvF: 5.64; Calibrated: 06/01/2017

A. Experimental conditions

Area Scan	sam_direct_droit2_surf8mm.txt
Phantom	Right head
Device Position	Cheek
Band	WiFi_802.11b
Channels	Middle
Signal	Duty Cycle 1:1

B. SAR Measurement Results

Frequency (MHz)	2437.000000
Relative Permittivity (real part)	38.153660
Conductivity (S/m)	1.740236
Power Variation (%)	3.234772
Ambient Temperature	21.1
Liquid Temperature	21.2

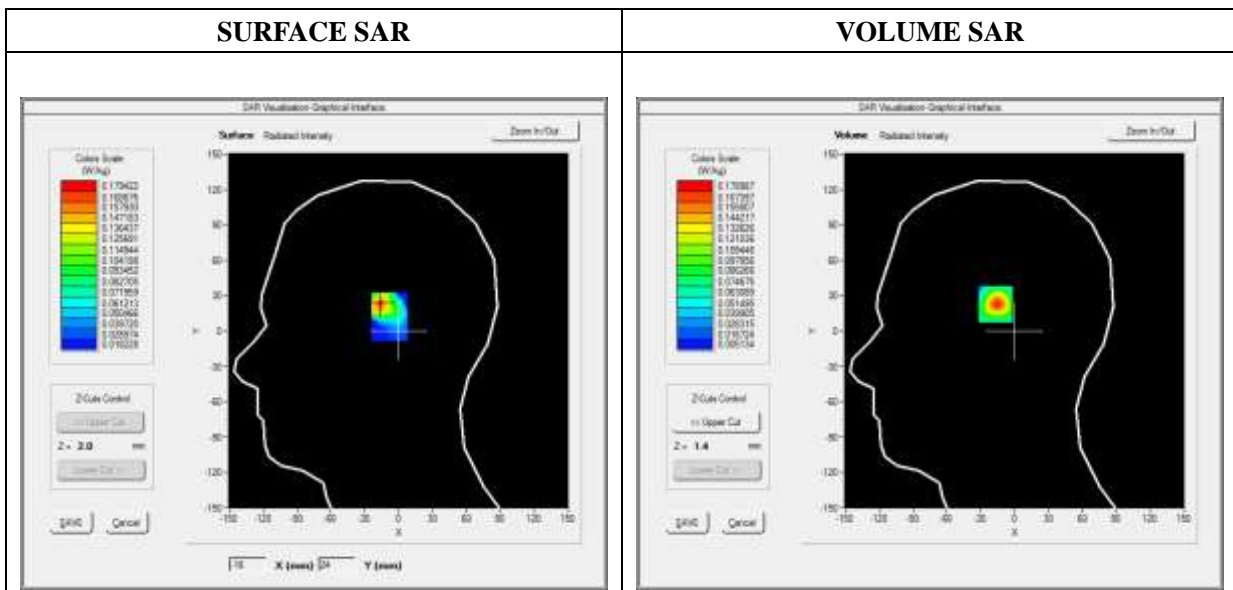

Maximum location: X=-16.00, Y=24.00

SAR Peak: 0.34 W/kg

SAR 10g (W/Kg)	0.072531
SAR 1g (W/Kg)	0.163195

Z (mm)	0.00	4.00	9.00	14.00	19.00
SAR (W/Kg)	0.3372	0.1790	0.0744	0.0306	0.0149

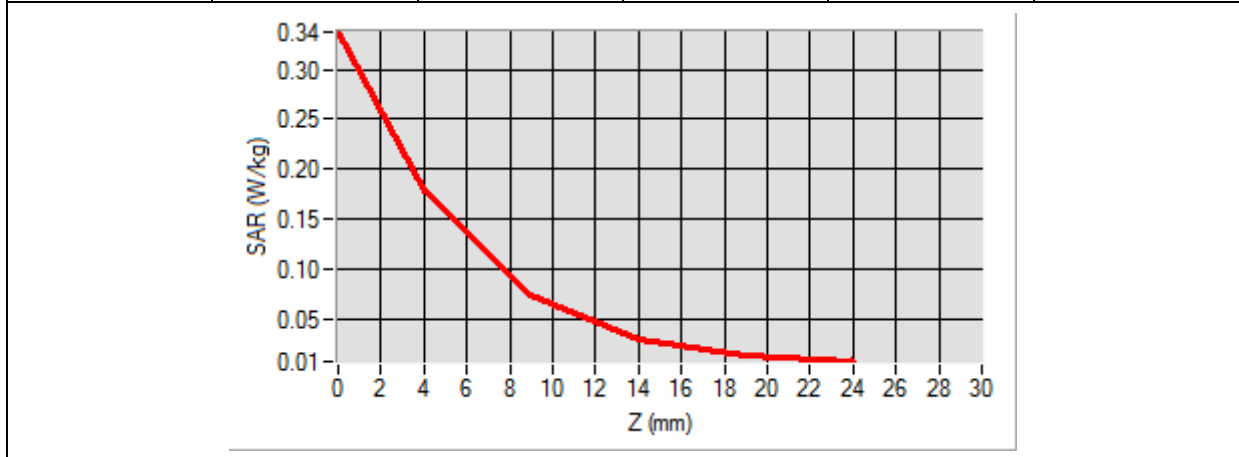

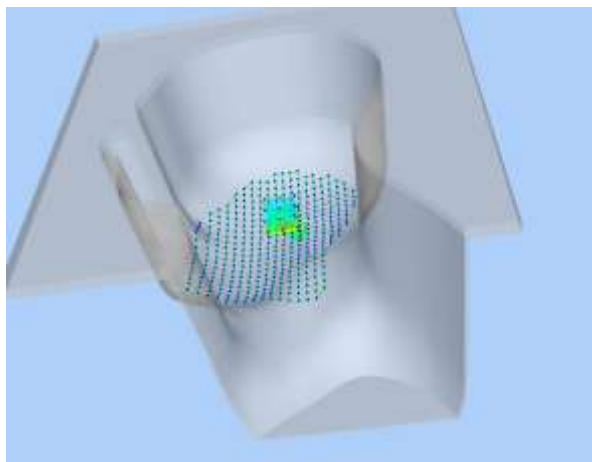
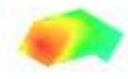
3D screen shot	Hot spot position
	

MEASUREMENT 61

Type: Phone measurement (Complete)

Date of measurement: 01/29/2018

Measurement duration: 12 minutes 3 seconds

E-field Probe: SSE5 - SN 09/13 EP168; ConvF: 7.13; Calibrated: 06/01/2017

A. Experimental conditions

Area Scan	sam_direct_droit2_surf8mm.txt
Phantom	Flat Plane
Device Position	Back(Body-worn)
Band	GSM850
Channels	Low
Signal	TDMA (Crest factor: 8.0)

B. SAR Measurement Results

Frequency (MHz)	824.200000
Relative Permittivity (real part)	54.851214
Conductivity (S/m)	0.951454
Power Variation (%)	0.901472
Ambient Temperature	21.1
Liquid Temperature	21.3

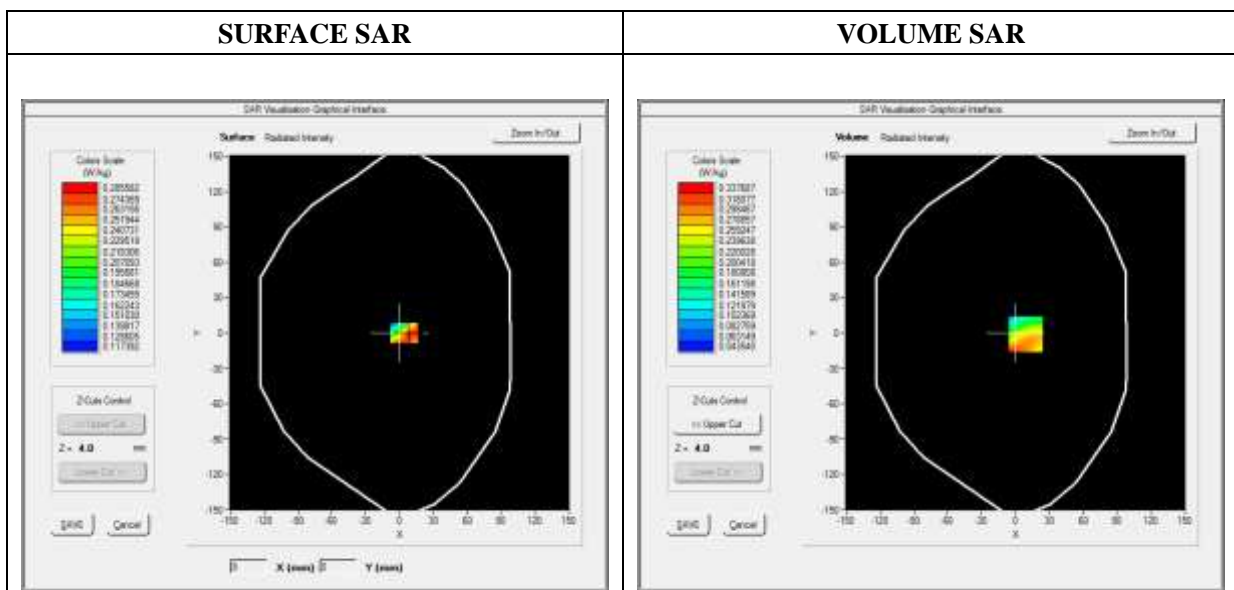

Maximum location: X=9.00, Y=-1.00

SAR Peak: 0.38 W/kg

SAR 10g (W/Kg)	0.202933
SAR 1g (W/Kg)	0.288588

Z (mm)	0.00	4.00	9.00	14.00	19.00
SAR (W/Kg)	1.9324	0.3377	0.1078	0.2282	0.0655

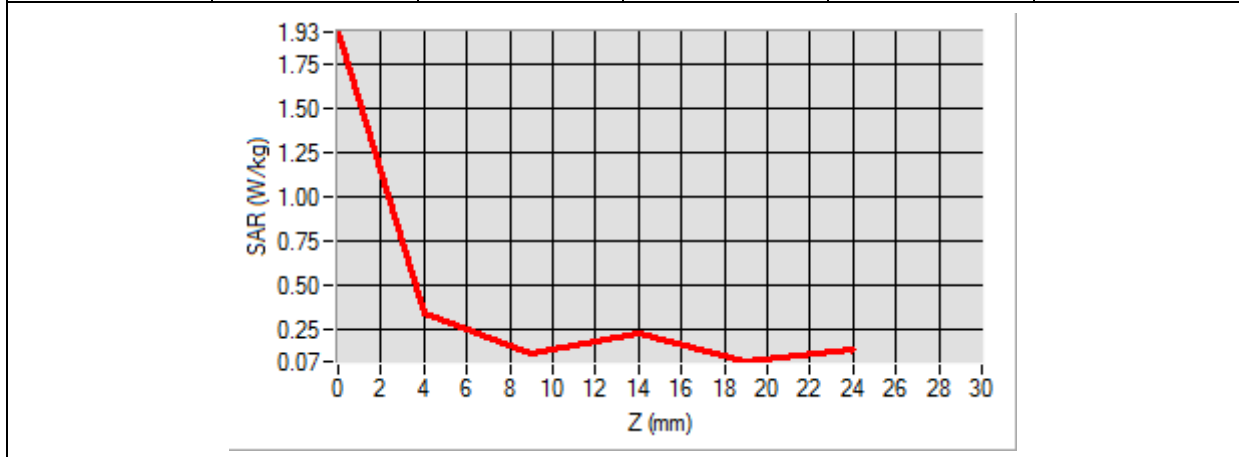

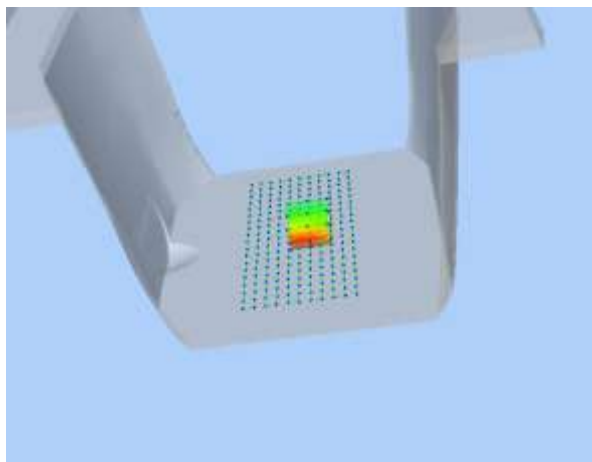
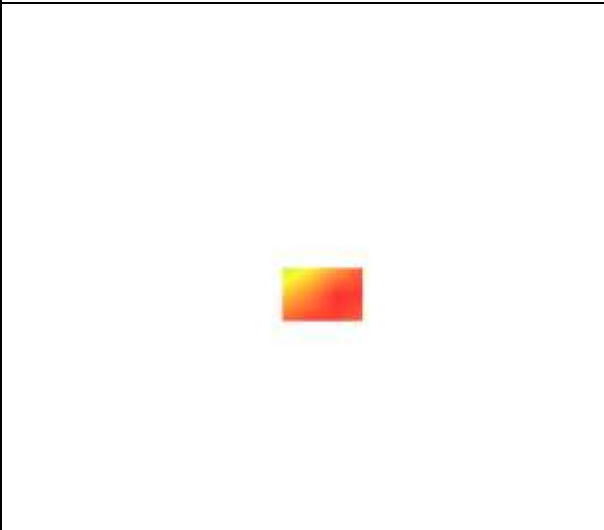
3D screen shot	Hot spot position
	

MEASUREMENT 63

Type: Phone measurement (Complete)

Date of measurement: 01/30/2018

Measurement duration: 12 minutes 3 seconds

E-field Probe: SSE5 - SN 09/13 EP168; ConvF: 6.55; Calibrated: 06/01/2017

A. Experimental conditions

Area Scan	sam_direct_droit2_surf8mm.txt
Phantom	Flat Plane
Device Position	Back(Body-worn)
Band	GSM1900
Channels	High
Signal	TDMA (Crest factor: 8.0)

B. SAR Measurement Results

Frequency (MHz)	1909.800000
Relative Permittivity (real part)	52.420415
Conductivity (S/m)	1.501966
Power Variation (%)	1.474622
Ambient Temperature	21.1
Liquid Temperature	21.3

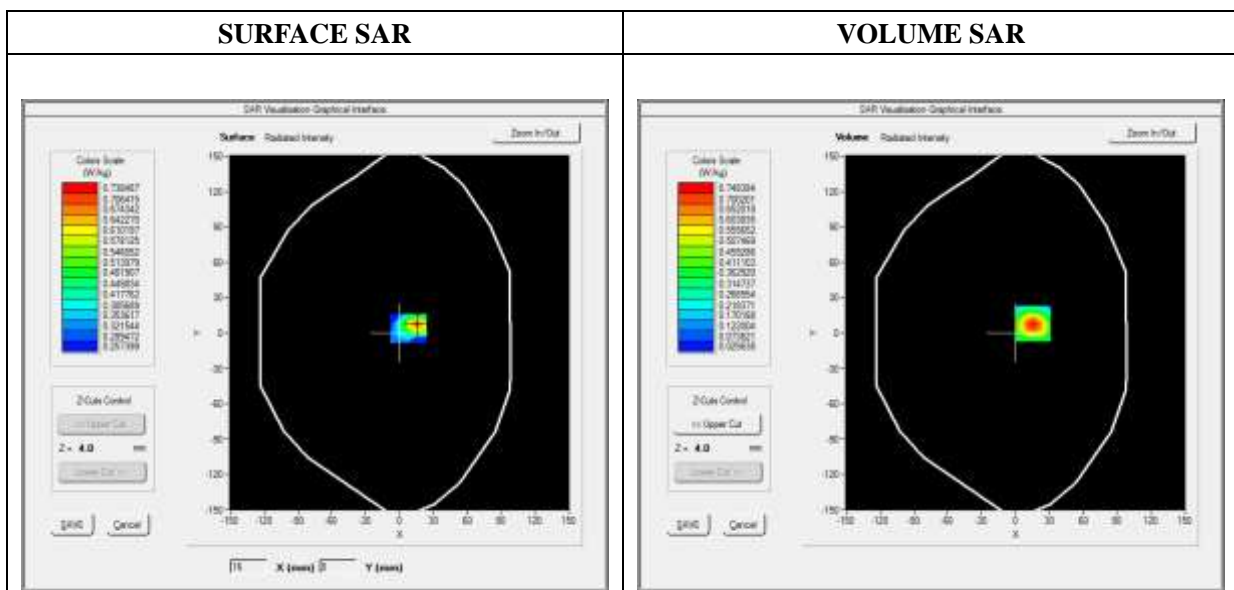

Maximum location: X=16.00, Y=8.00

SAR Peak: 1.18 W/kg

SAR 10g (W/Kg)	0.349146
SAR 1g (W/Kg)	0.675551

Z (mm)	0.00	4.00	9.00	14.00	19.00
SAR (W/Kg)	1.1779	0.7484	0.4134	0.2301	0.1344

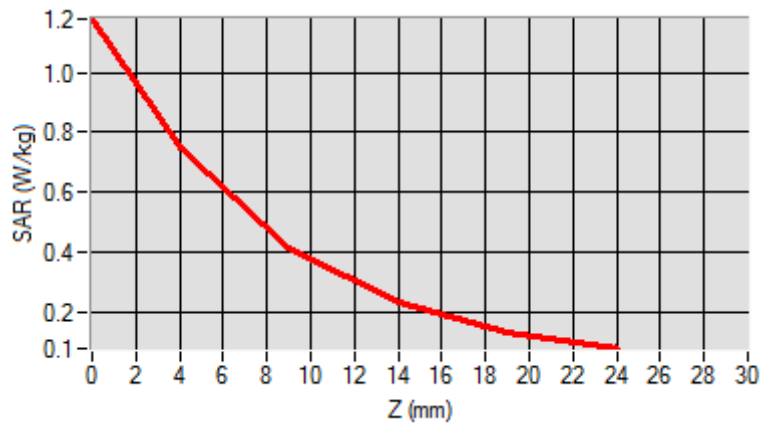

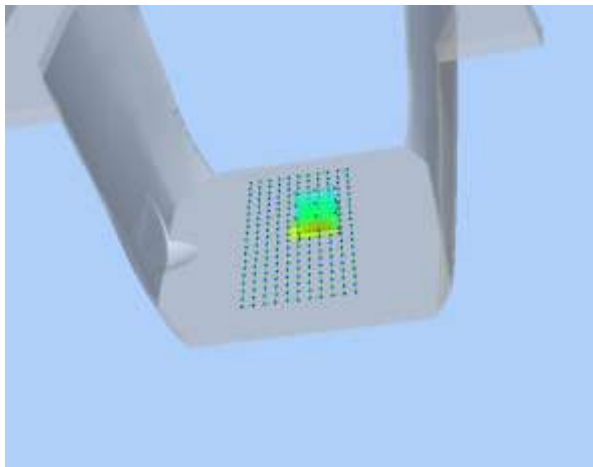
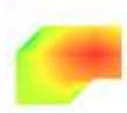
3D screen shot	Hot spot position
	

MEASUREMENT 65

Type: Phone measurement (Complete)

Date of measurement: 01/29/2018

Measurement duration: 12 minutes 3 seconds

E-field Probe: SSE5 - SN 09/13 EP168; ConvF: 7.13; Calibrated: 06/01/2017

A. Experimental conditions

Area Scan	sam_direct_droit2_surf8mm.txt
Phantom	Flat plane
Device Position	Back
Band	GPRS850_4TX
Channels	Low
Signal	Duty Cycle: 1:2

B. SAR Measurement Results

Frequency (MHz)	824.200000
Relative Permittivity (real part)	54.851214
Conductivity (S/m)	0.951454
Power Variation (%)	0.901472
Ambient Temperature	21.1
Liquid Temperature	21.3

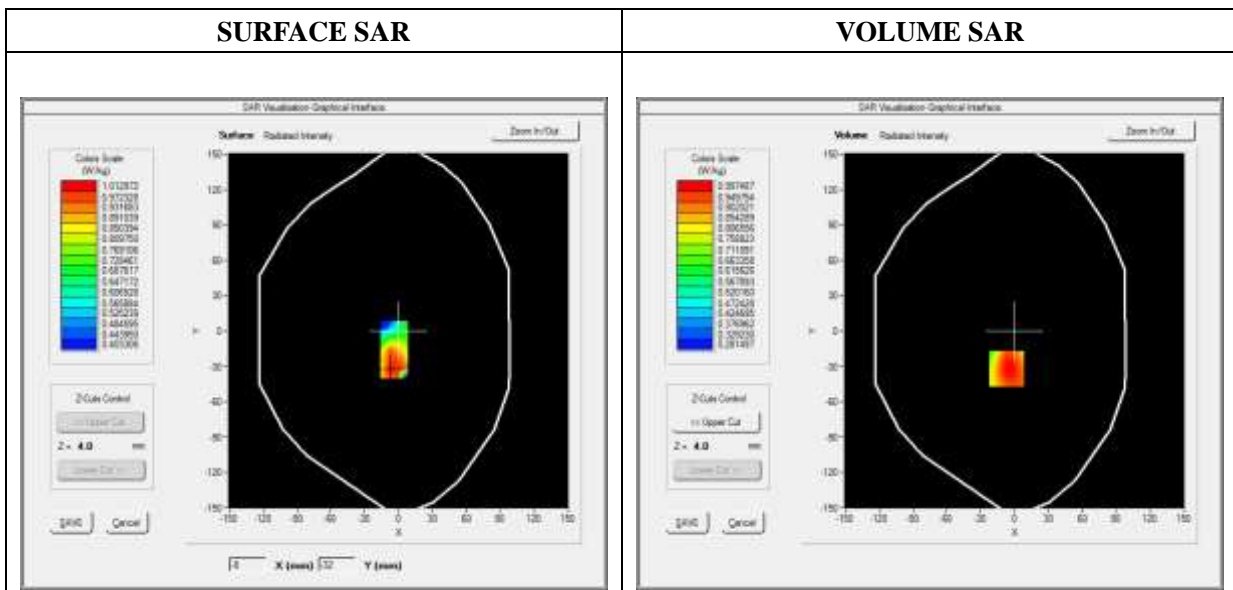



Maximum location: X=-7.00, Y=-32.00

SAR Peak: 1.12 W/kg

SAR 10g (W/Kg)	0.807668
SAR 1g (W/Kg)	0.988582

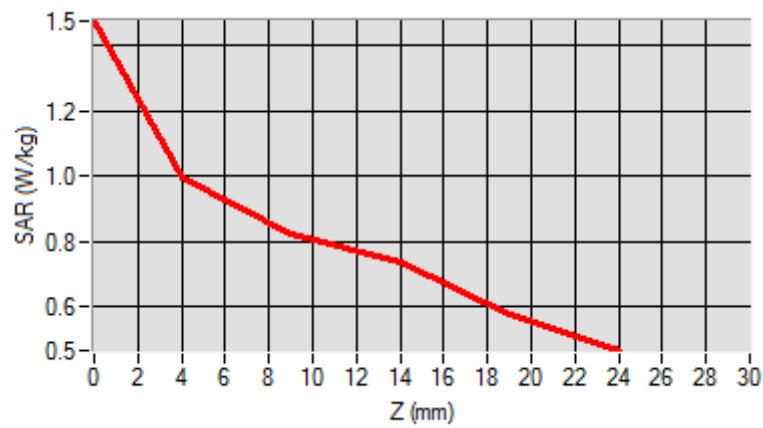
Z (mm)	0.00	4.00	9.00	14.00	19.00
SAR (W/Kg)	1.4764	0.9975	0.8240	0.7355	0.5769

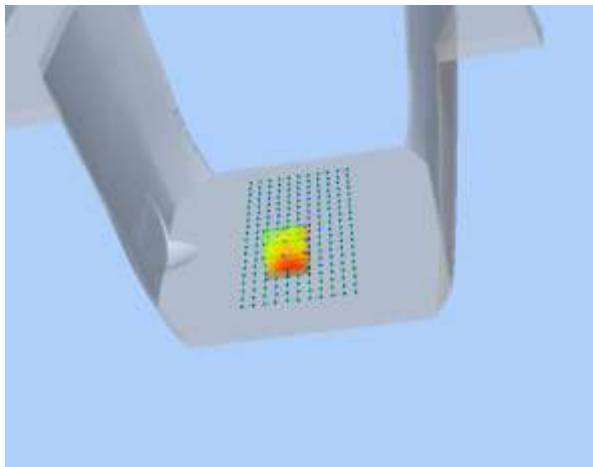

3D screen shot	Hot spot position
	

MEASUREMENT 73

Type: Phone measurement (Complete)

Date of measurement: 01/30/2018

Measurement duration: 12 minutes 3 seconds

E-field Probe: SSE5 - SN 09/13 EP168; ConvF: 6.55; Calibrated: 06/01/2017

A. Experimental conditions

Area Scan	sam_direct_droit2_surf8mm.txt
Phantom	Flat plane
Device Position	Front
Band	GPRS1900_4TX
Channels	High
Signal	Duty Cycle: 1:2

B. SAR Measurement Results

Frequency (MHz)	1909.800000
Relative Permittivity (real part)	52.420415
Conductivity (S/m)	1.501966
Power Variation (%)	2.483762
Ambient Temperature	21.1
Liquid Temperature	21.3

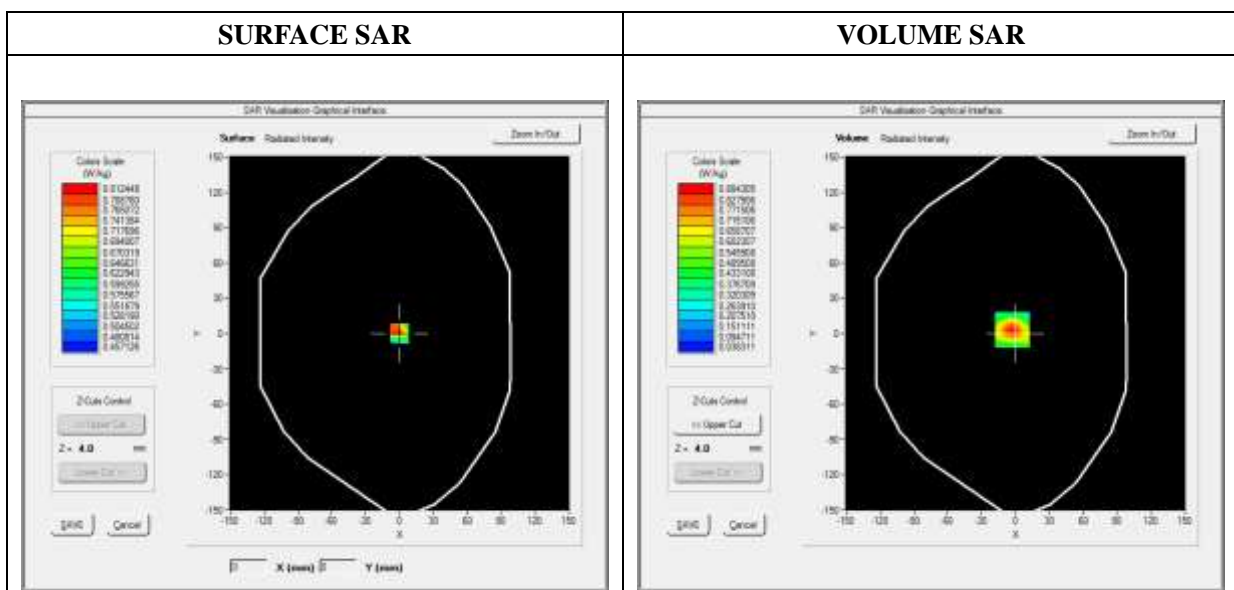



Maximum location: X=-3.00, Y=3.00

SAR Peak: 1.36 W/kg

SAR 10g (W/Kg)	0.425694
SAR 1g (W/Kg)	0.801058

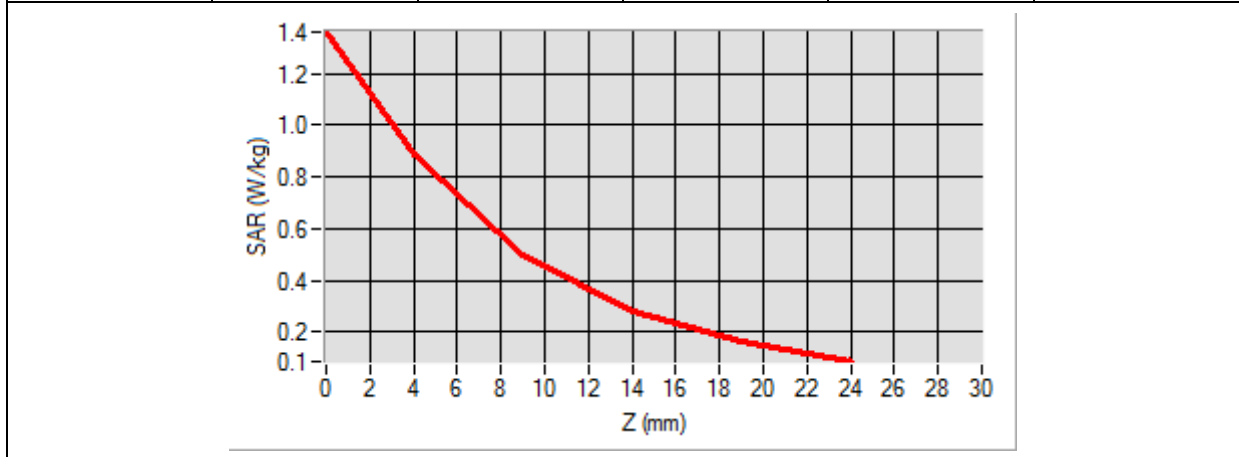
Z (mm)	0.00	4.00	9.00	14.00	19.00
SAR (W/Kg)	1.3616	0.8843	0.5006	0.2805	0.1591

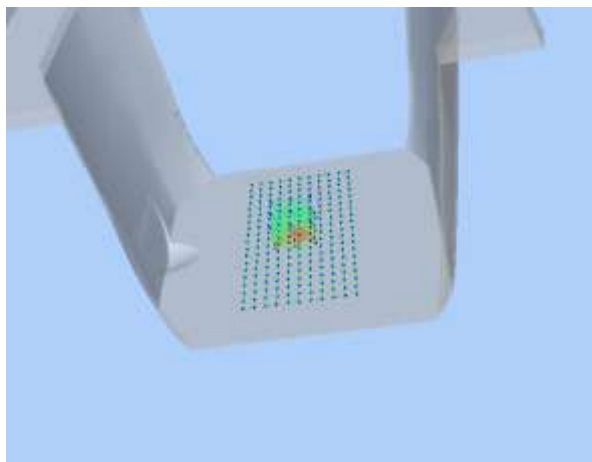

3D screen shot	Hot spot position
	

MEASUREMENT 79

Type: Phone measurement (Complete)

Date of measurement: 01/30/2018

Measurement duration: 12 minutes 3 seconds

E-field Probe: SSE5 - SN 09/13 EP168; ConvF: 6.55; Calibrated: 06/01/2017

A. Experimental conditions

Area Scan	sam_direct_droit2_surf8mm.txt
Phantom	Flat Plane
Device Position	Back
Band	WCDMA1900_RMC
Channels	Low
Signal	Duty Cycle 1:1

B. SAR Measurement Results

Frequency (MHz)	1852.400000
Relative Permittivity (real part)	52.420415
Conductivity (S/m)	1.501966
Power Variation (%)	1.847552
Ambient Temperature	21.1
Liquid Temperature	21.3

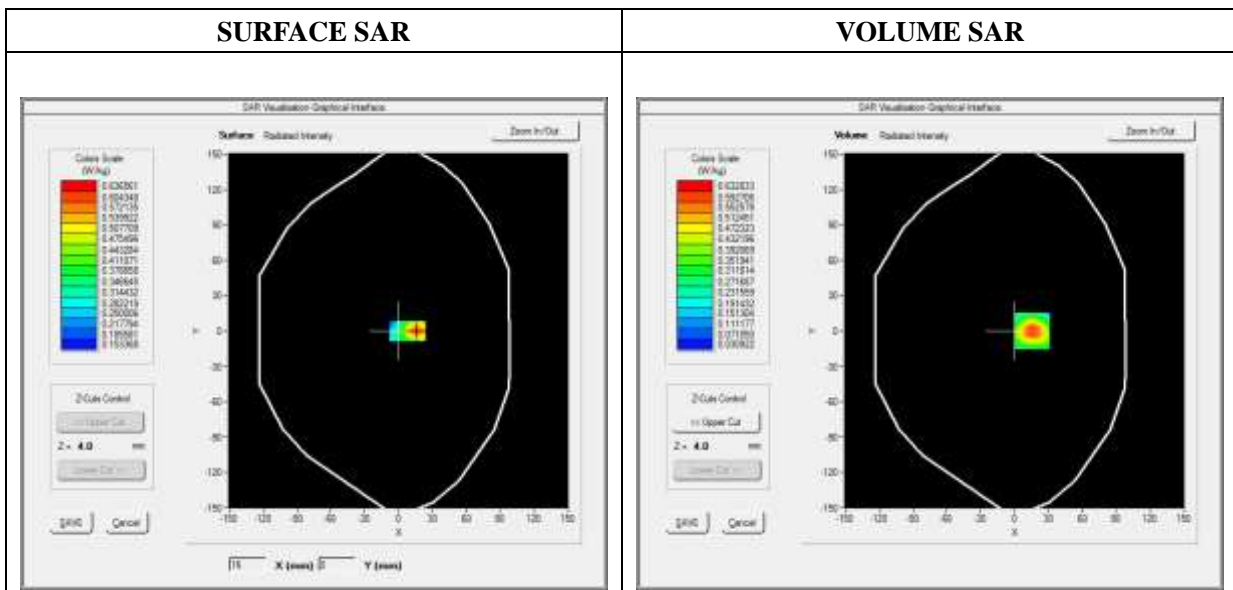

Maximum location: X=16.00, Y=0.00

SAR Peak: 0.96 W/kg

SAR 10g (W/Kg)	0.307463
SAR 1g (W/Kg)	0.572035

Z (mm)	0.00	4.00	9.00	14.00	19.00
SAR (W/Kg)	0.9580	0.6328	0.3689	0.2156	0.1296

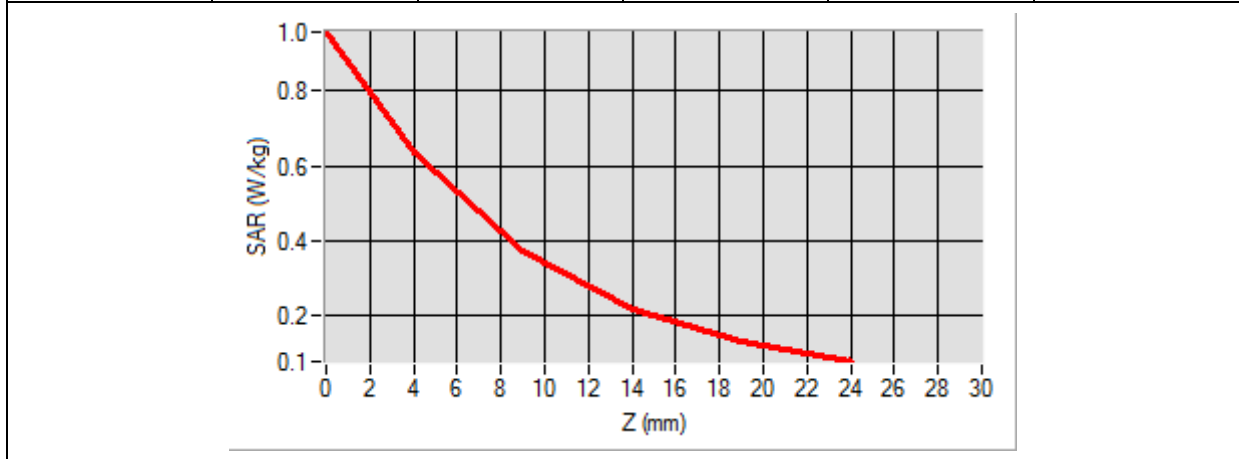

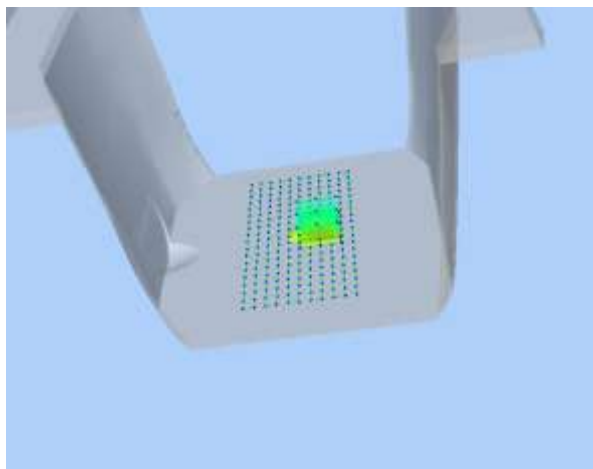
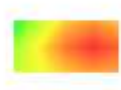
3D screen shot	Hot spot position
	

MEASUREMENT 84

Type: Phone measurement (Complete)

Date of measurement: 01/29/2018

Measurement duration: 12 minutes 3 seconds

E-field Probe: SSE5 - SN 09/13 EP168; ConvF: 7.13; Calibrated: 06/01/2017

A. Experimental conditions

Area Scan	sam_direct_droit2_surf8mm.txt
Phantom	Flat Plane
Device Position	Back
Band	WCDMA850_RMC
Channels	Middle
Signal	Duty Cycle 1:1

B. SAR Measurement Results

Frequency (MHz)	836.600000
Relative Permittivity (real part)	54.851214
Conductivity (S/m)	0.951454
Power Variation (%)	2.341234
Ambient Temperature	21.1
Liquid Temperature	21.3

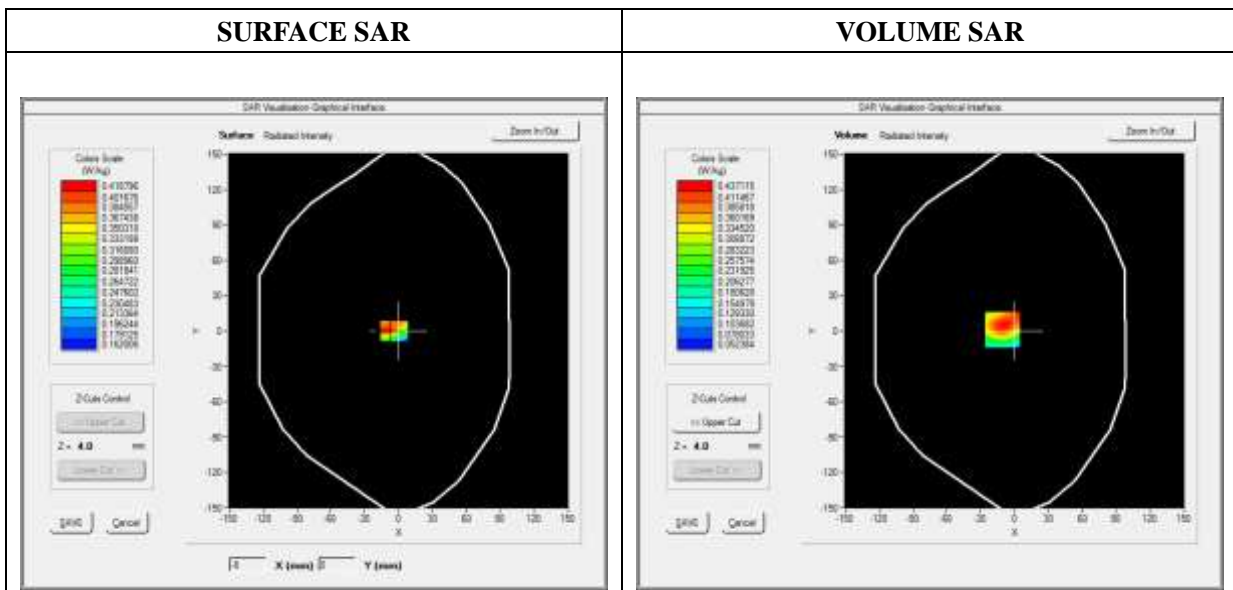



Maximum location: X=-11.00, Y=1.00

SAR Peak: 0.60 W/kg

SAR 10g (W/Kg)	0.274820
SAR 1g (W/Kg)	0.420472

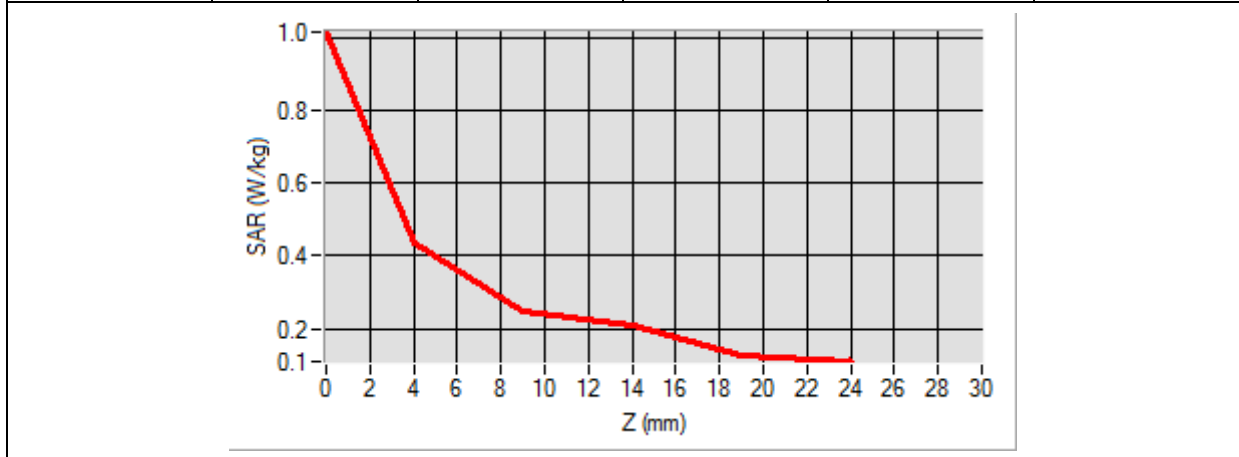
Z (mm)	0.00	4.00	9.00	14.00	19.00
SAR (W/Kg)	1.0140	0.4371	0.2485	0.2100	0.1296

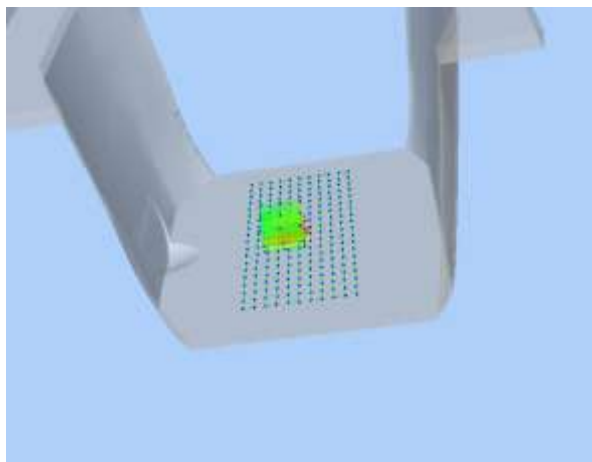

3D screen shot	Hot spot position
	

MEASUREMENT 89

Type: Phone measurement (Complete)

Date of measurement: 01/30/2018

Measurement duration: 12 minutes 3 seconds

E-field Probe: SSE5 - SN 09/13 EP168; ConvF: 6.55; Calibrated: 06/01/2017

A. Experimental conditions

Area Scan	sam_direct_droit2_surf8mm.txt
Phantom	Flat Plane
Device Position	Back
Band	LTE Band 2_RMC
Channels	QPSK, 20MHz, 1RB, Low
Signal	Duty Cycle 1:1

B. SAR Measurement Results

Frequency (MHz)	1860.000000
Relative Permittivity (real part)	52.420415
Conductivity (S/m)	1.501966
Power Variation (%)	1.523573
Ambient Temperature	21.1
Liquid Temperature	21.3

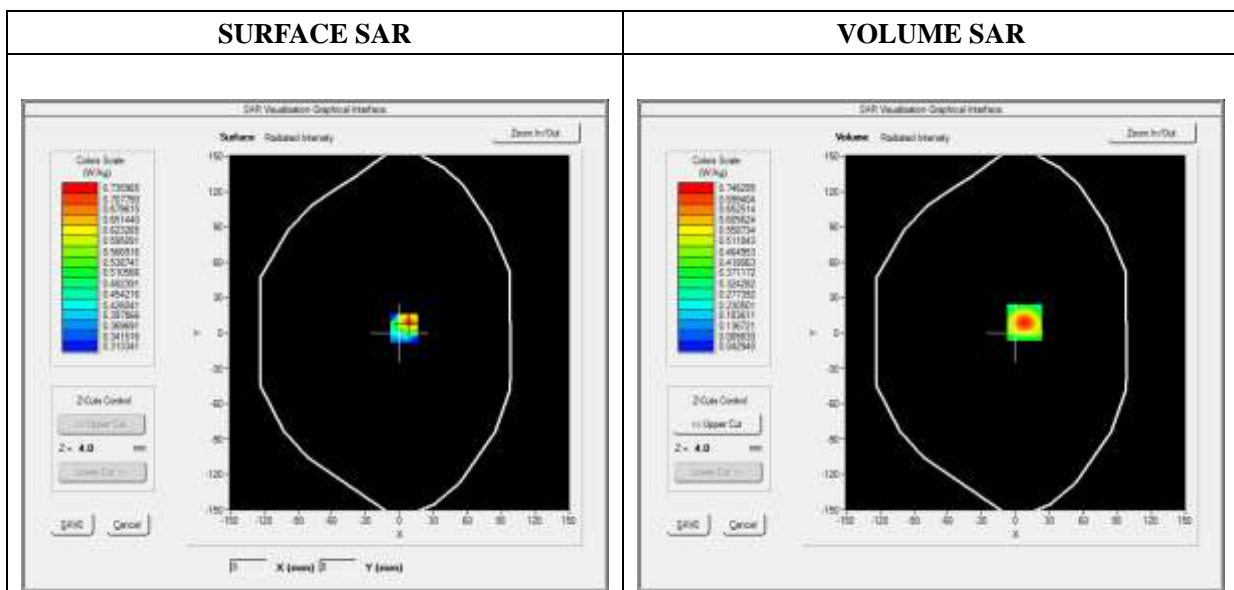

Maximum location: X=8.00, Y=9.00

SAR Peak: 1.12 W/kg

SAR 10g (W/Kg)	0.376950
SAR 1g (W/Kg)	0.681188

Z (mm)	0.00	4.00	9.00	14.00	19.00
SAR (W/Kg)	1.1185	0.7463	0.4412	0.2615	0.1589

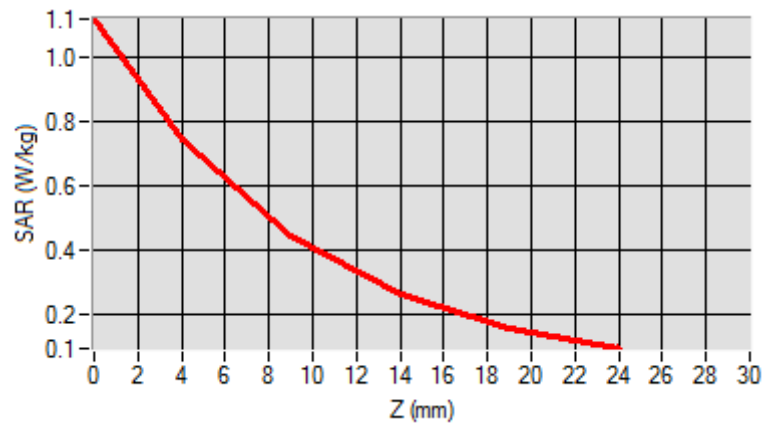

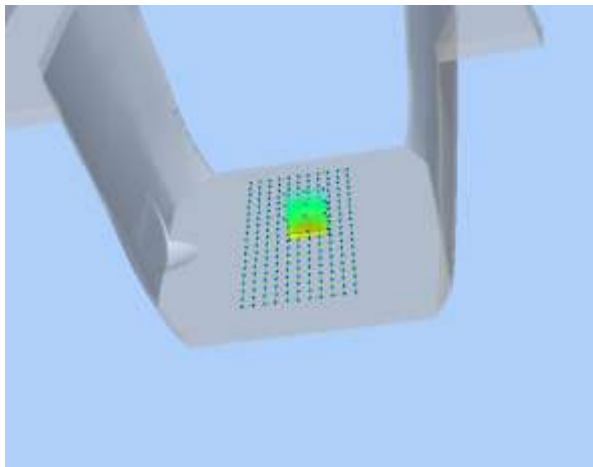
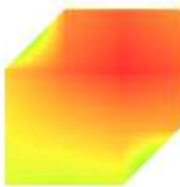
3D screen shot	Hot spot position
	

MEASUREMENT 91

Type: Phone measurement (Complete)

Date of measurement: 01/30/2018

Measurement duration: 12 minutes 3 seconds

E-field Probe: SSE5 - SN 09/13 EP168; ConvF: 6.55; Calibrated: 06/01/2017

A. Experimental conditions

Area Scan	sam_direct_droit2_surf8mm.txt
Phantom	Flat Plane
Device Position	Bottom
Band	LTE Band 2_RMC
Channels	QPSK, 20MHz, 1RB, Low
Signal	Duty Cycle 1:1

B. SAR Measurement Results

Frequency (MHz)	1860.000000
Relative Permittivity (real part)	52.420415
Conductivity (S/m)	1.501966
Power Variation (%)	1.083922
Ambient Temperature	21.1
Liquid Temperature	21.3

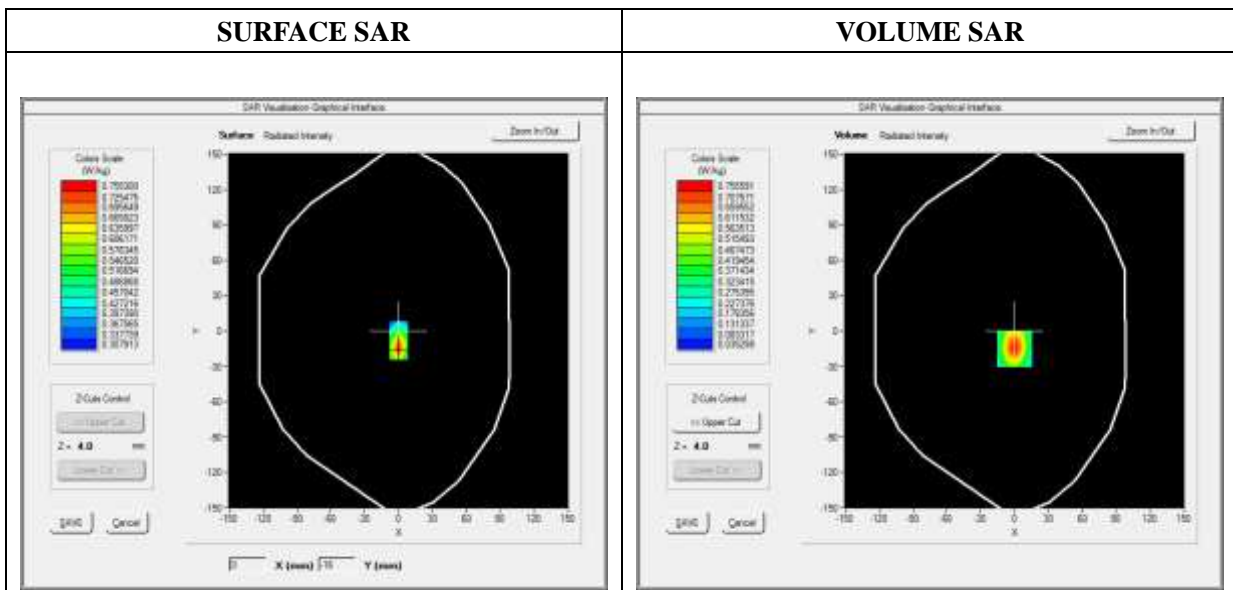



Maximum location: X=0.00, Y=-15.00

SAR Peak: 1.14 W/kg

SAR 10g (W/Kg)	0.372003
SAR 1g (W/Kg)	0.687361

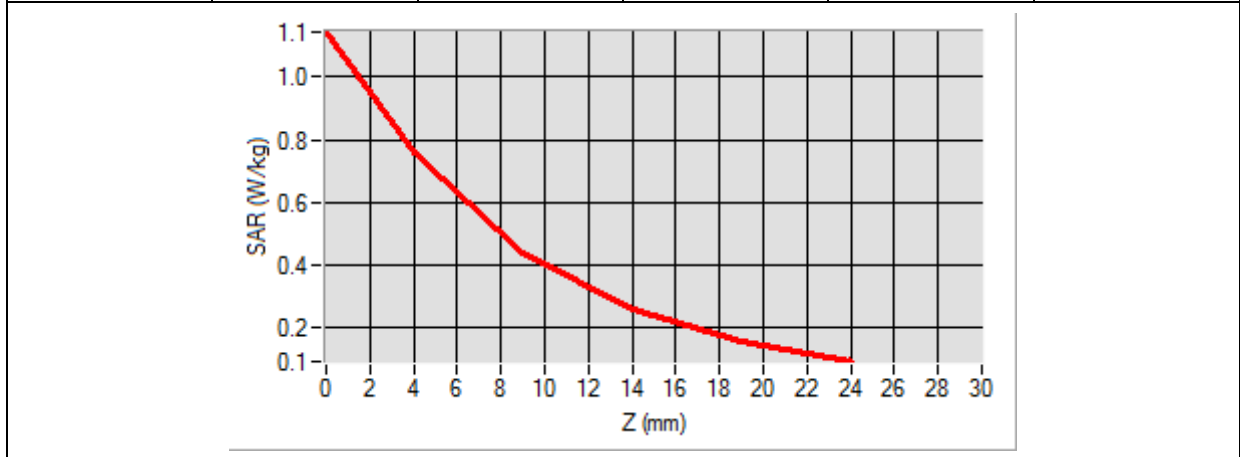
Z (mm)	0.00	4.00	9.00	14.00	19.00
SAR (W/Kg)	1.1423	0.7556	0.4418	0.2597	0.1576

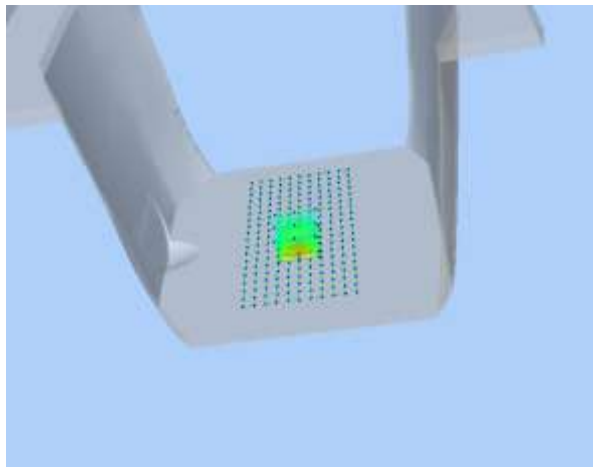

3D screen shot	Hot spot position
	

MEASUREMENT 99

Type: Phone measurement (Complete)

Date of measurement: 01/30/2018

Measurement duration: 12 minutes 3 seconds

E-field Probe: SSE5 - SN 09/13 EP168; ConvF: 6.06; Calibrated: 06/01/2017

A. Experimental conditions

Area Scan	sam_direct_droit2_surf8mm.txt
Phantom	Flat Plane
Device Position	Back
Band	LTE Band 4_RMC
Channels	QPSK, 20MHz, 1RB,Low
Signal	Duty Cycle 1:1

B. SAR Measurement Results

Frequency (MHz)	1720.000000
Relative Permittivity (real part)	51.224510
Conductivity (S/m)	1.461261
Power Variation (%)	0.858383
Ambient Temperature	21.1
Liquid Temperature	21.2

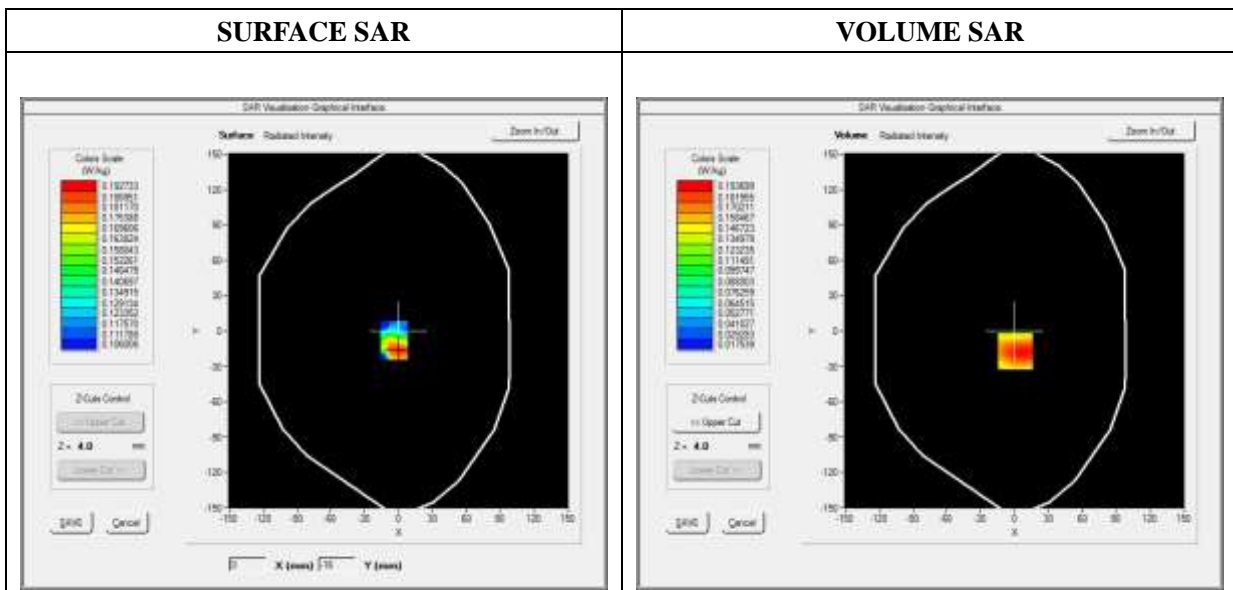

Maximum location: X=1.00, Y=-17.00

SAR Peak: 0.28 W/kg

SAR 10g (W/Kg)	0.114449
SAR 1g (W/Kg)	0.183749

Z (mm)	0.00	4.00	9.00	14.00	19.00
SAR (W/Kg)	0.2994	0.1937	0.1169	0.0743	0.0472

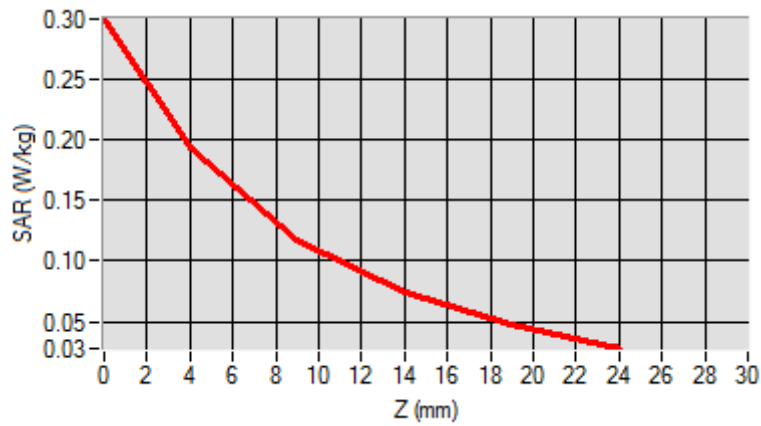

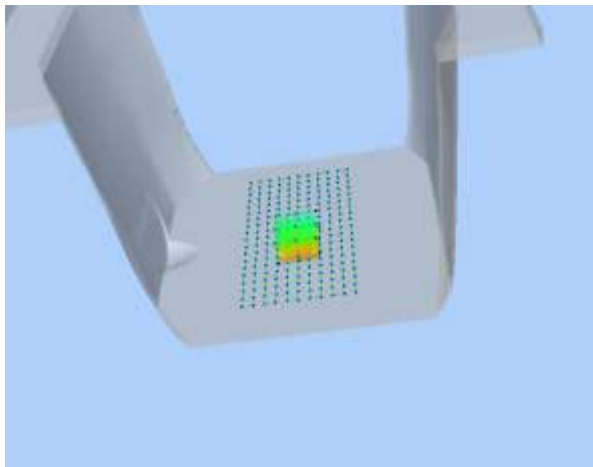
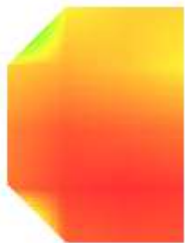
3D screen shot	Hot spot position
	

MEASUREMENT 101

Type: Phone measurement (Complete)

Date of measurement: 01/30/2018

Measurement duration: 12 minutes 3 seconds

E-field Probe: SSE5 - SN 09/13 EP168; ConvF: 6.06; Calibrated: 06/01/2017

A. Experimental conditions

Area Scan	sam_direct_droit2_surf8mm.txt
Phantom	Flat Plane
Device Position	Bottom
Band	LTE Band 4_RMC
Channels	QPSK, 20MHz, 1RB,Low
Signal	Duty Cycle 1:1

B. SAR Measurement Results

Frequency (MHz)	1720.000000
Relative Permittivity (real part)	51.224510
Conductivity (S/m)	1.461261
Power Variation (%)	0.927881
Ambient Temperature	21.1
Liquid Temperature	21.2

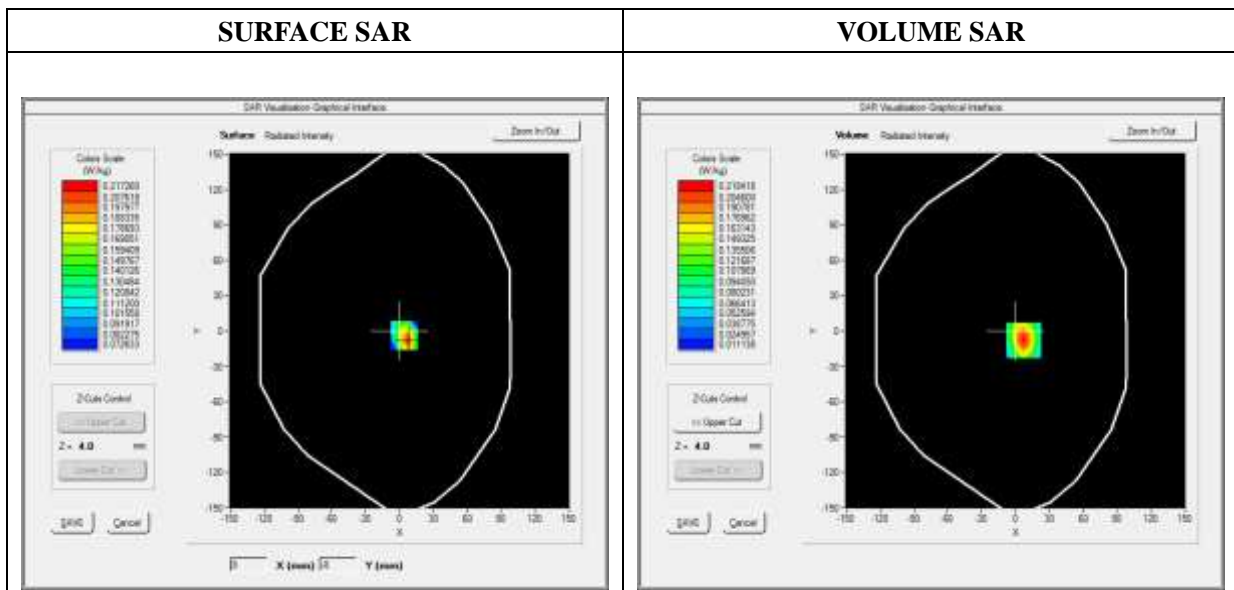



Maximum location: X=7.00, Y=-8.00

SAR Peak: 0.33 W/kg

SAR 10g (W/Kg)	0.106967
SAR 1g (W/Kg)	0.197644

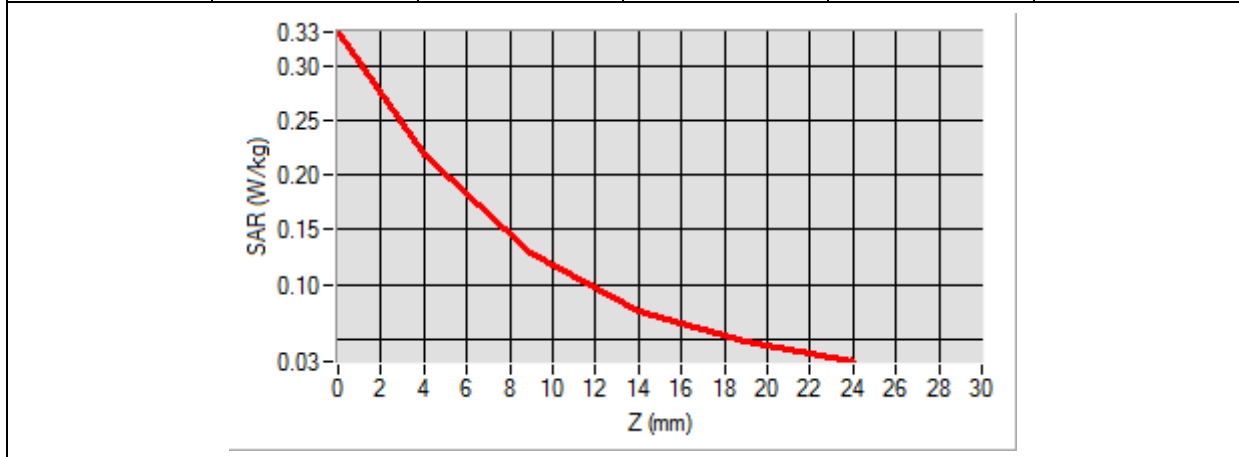
Z (mm)	0.00	4.00	9.00	14.00	19.00
SAR (W/Kg)	0.3303	0.2184	0.1283	0.0766	0.0480

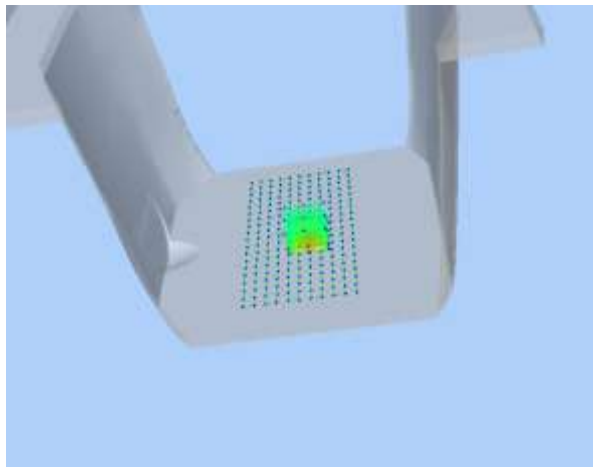

3D screen shot	Hot spot position
	

MEASUREMENT 109

Type: Phone measurement (Complete)

Date of measurement: 01/31/2018

Measurement duration: 12 minutes 3 seconds

E-field Probe: SSE5 - SN 09/13 EP168; ConvF: 5.58; Calibrated: 06/01/2017

A. Experimental conditions

Area Scan	sam_direct_droit2_surf8mm.txt
Phantom	Flat Plane
Device Position	Back
Band	LTE Band 7_RMC
Channels	QPSK, 20MHz, 1RB,Middle
Signal	Duty Cycle 1:1

B. SAR Measurement Results

Frequency (MHz)	2535.000000
Relative Permittivity (real part)	52.241202
Conductivity (S/m)	2.120943
Power Variation (%)	3.672346
Ambient Temperature	21.1
Liquid Temperature	21.2

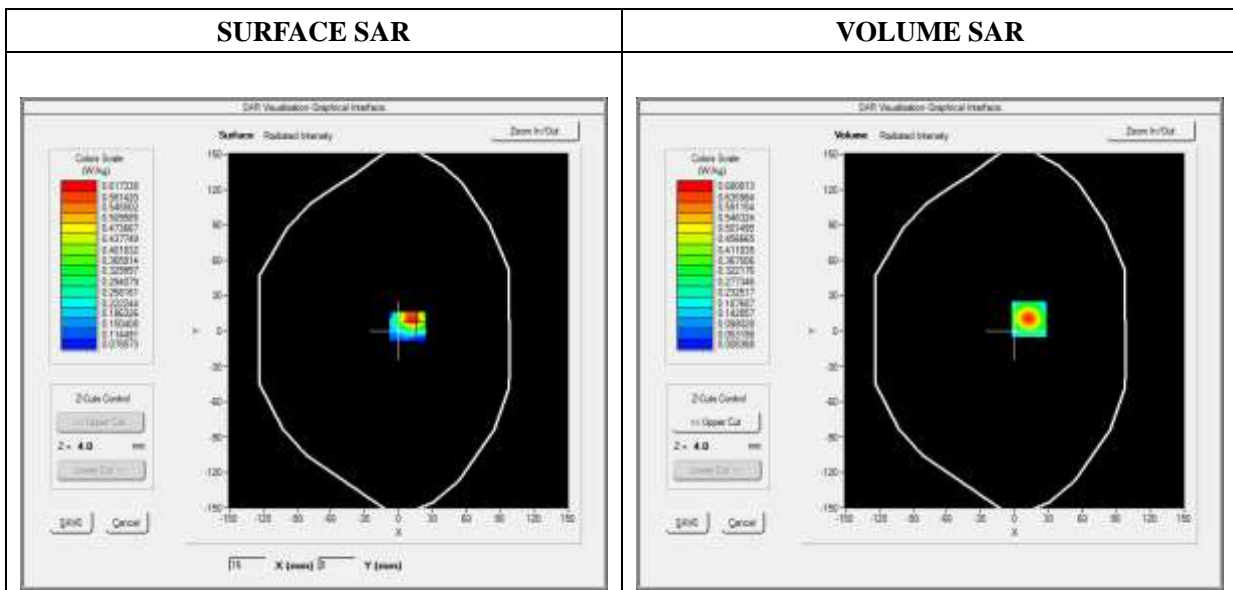

Maximum location: X=13.00, Y=10.00

SAR Peak: 1.23 W/kg

SAR 10g (W/Kg)	0.270545
SAR 1g (W/Kg)	0.609182

Z (mm)	0.00	4.00	9.00	14.00	19.00
SAR (W/Kg)	1.2302	0.6808	0.3003	0.1273	0.0572

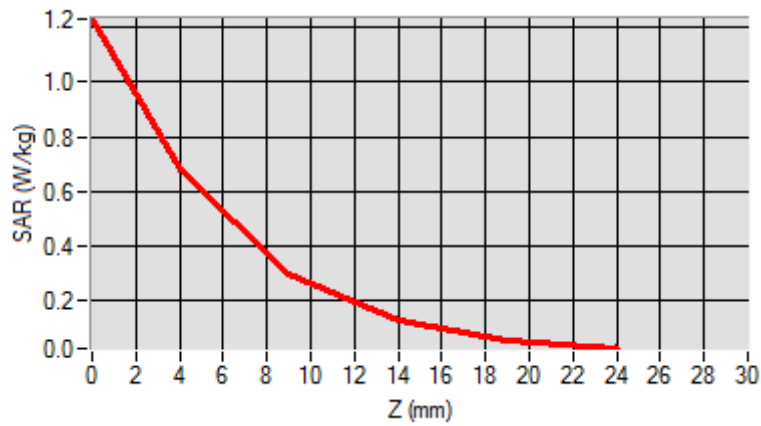

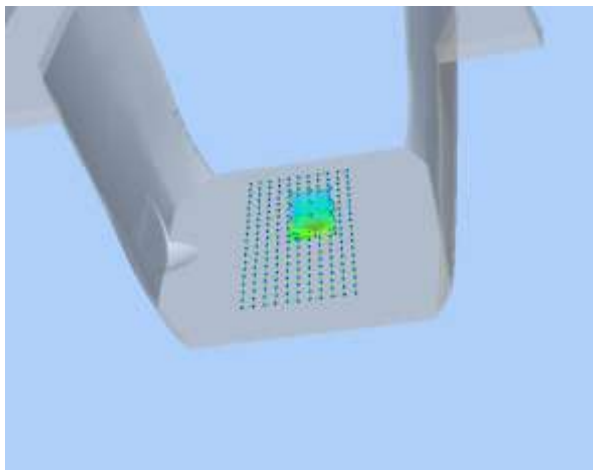
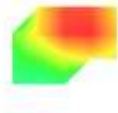
3D screen shot	Hot spot position
	

MEASUREMENT 119

Type: Phone measurement (Complete)

Date of measurement: 01/29/2018

Measurement duration: 12 minutes 3 seconds

E-field Probe: SSE5 - SN 09/13 EP168; ConvF: 7.28; Calibrated: 06/01/2017

A. Experimental conditions

Area Scan	sam_direct_droit2_surf8mm.txt
Phantom	Flat Plane
Device Position	Back
Band	LTE Band 17_RMC
Channels	QPSK, 10MHz, 1RB, High
Signal	Duty Cycle 1:1

B. SAR Measurement Results

Frequency (MHz)	711.000000
Relative Permittivity (real part)	54.964739
Conductivity (S/m)	0.931048
Power Variation (%)	3.672346
Ambient Temperature	21.1
Liquid Temperature	21.2

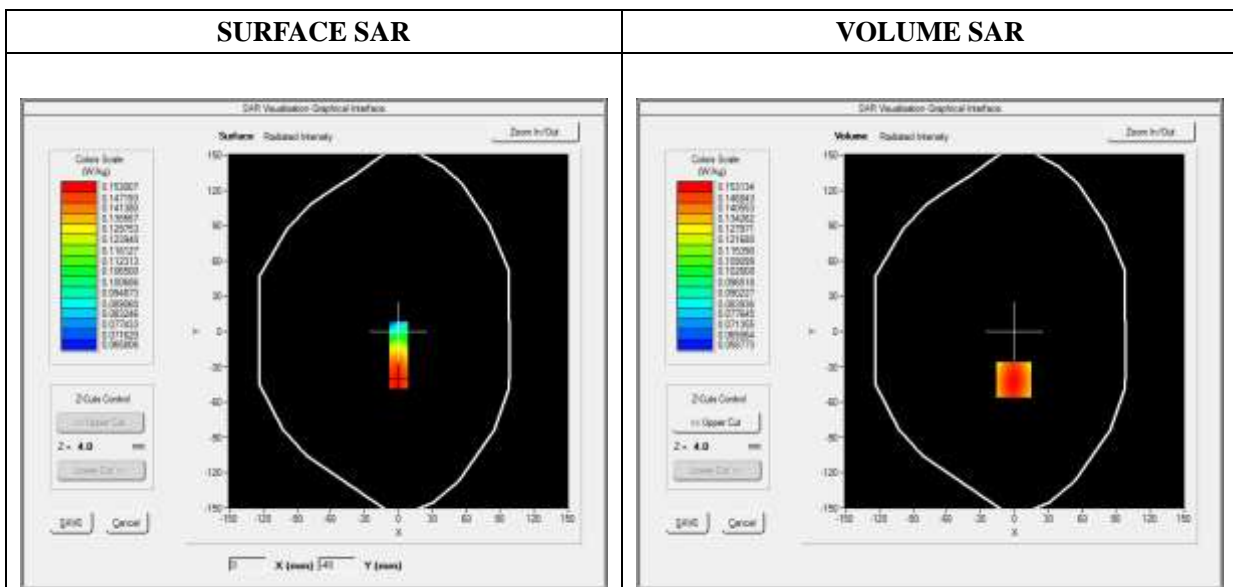



Maximum location: X=-1.00, Y=-41.00

SAR Peak: 0.16 W/kg

SAR 10g (W/Kg)	0.132060
SAR 1g (W/Kg)	0.157828

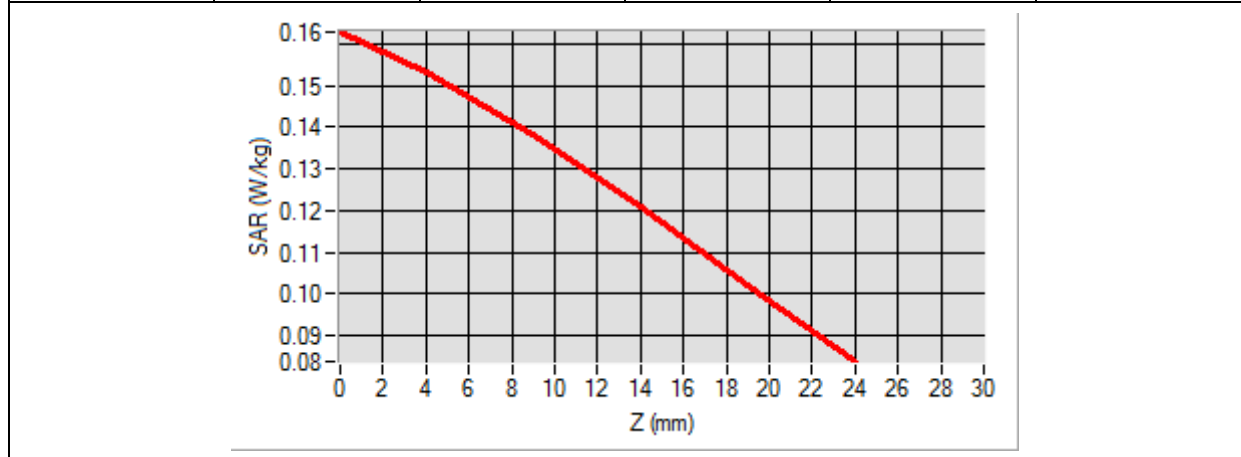
Z (mm)	0.00	4.00	9.00	14.00	19.00
SAR (W/Kg)	0.1628	0.1531	0.1384	0.1210	0.1022

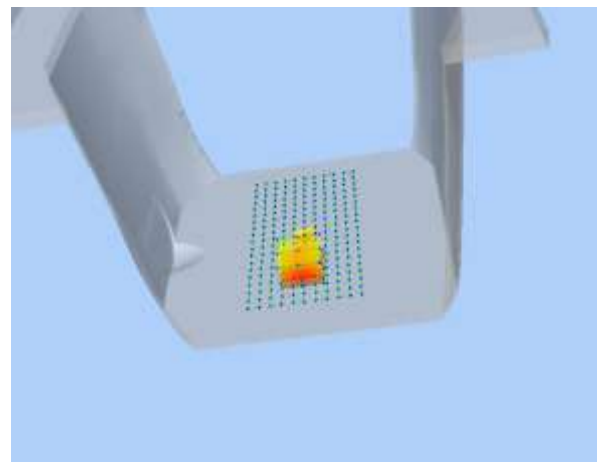

3D screen shot	Hot spot position
	

MEASUREMENT 129

Type: Phone measurement (Complete)

Date of measurement: 01/31/2018

Measurement duration: 12 minutes 3 seconds

E-field Probe: SSE5 - SN 09/13 EP168; ConvF: 5.80; Calibrated: 06/01/2017

A. Experimental conditions

Area Scan	sam_direct_droit2_surf8mm.txt
Phantom	Flat Plane
Device Position	Back
Band	WiFi_802.11b
Channels	Middle
Signal	Duty Cycle 1:1

B. SAR Measurement Results

Frequency (MHz)	2437.000000
Relative Permittivity (real part)	52.010212
Conductivity (S/m)	1.910255
Power Variation (%)	2.492743
Ambient Temperature	21.1
Liquid Temperature	21.2

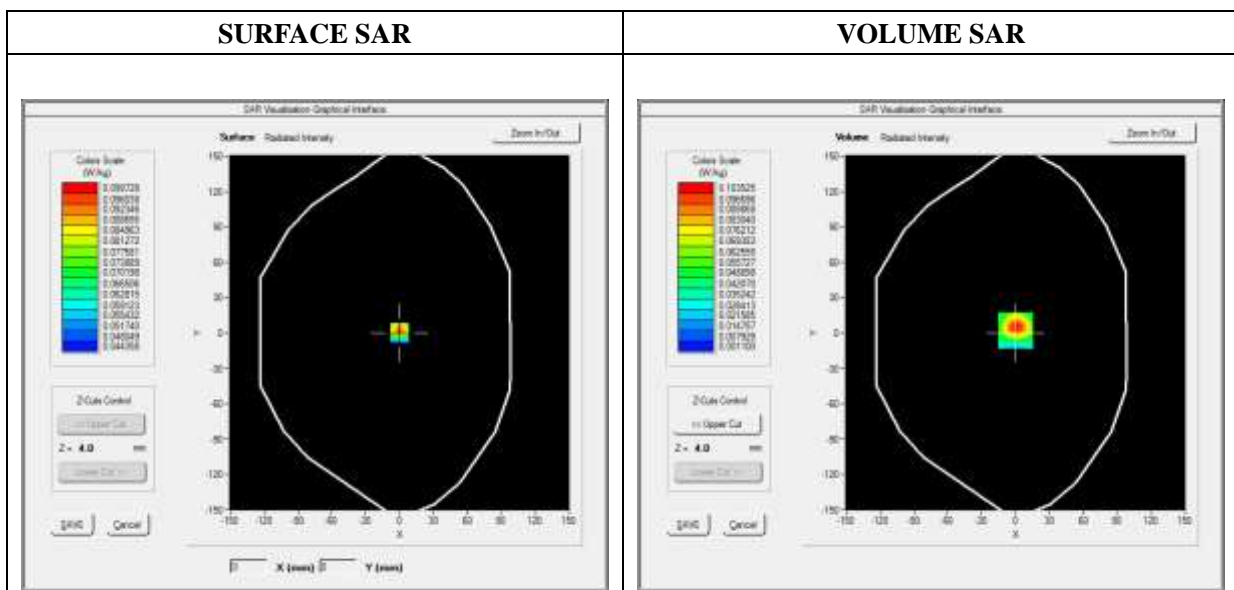

Maximum location: X=0.00, Y=2.00

SAR Peak: 0.19 W/kg

SAR 10g (W/Kg)	0.045505
SAR 1g (W/Kg)	0.096856

Z (mm)	0.00	4.00	9.00	14.00	19.00
SAR (W/Kg)	0.3115	0.1035	0.0311	0.0230	0.0088

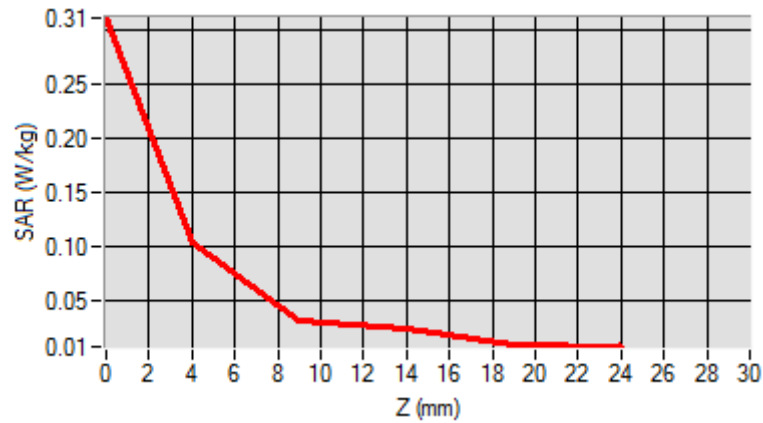

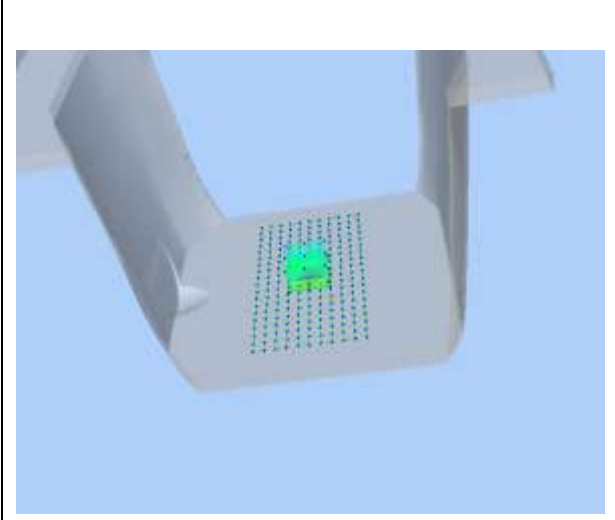
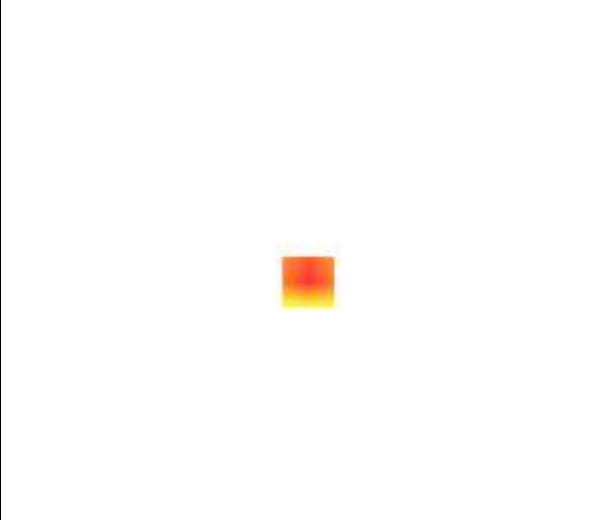
3D screen shot	Hot spot position
	

Annex C. EUT Photos

EUT View Front



EUT View Back



Antenna View



Annex D. Test Setup Photos

Head Exposure Conditions

Cheek



Tilt



Cheek



Tilt



Body-worn & Hotspot mode Exposure Conditions

Body Front

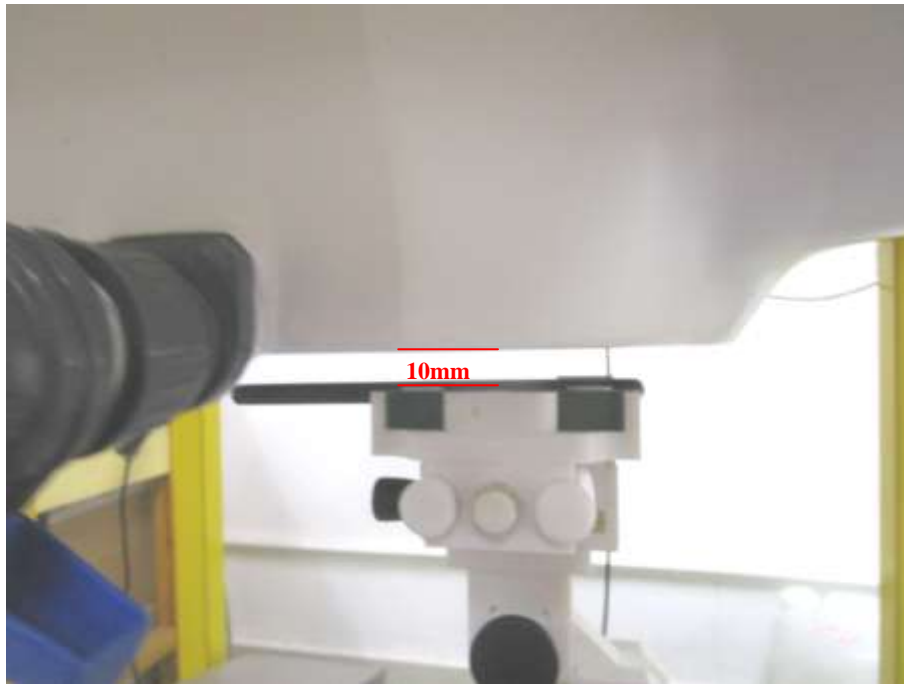

Body Back



Hotspot Exposure Conditions

Body Right

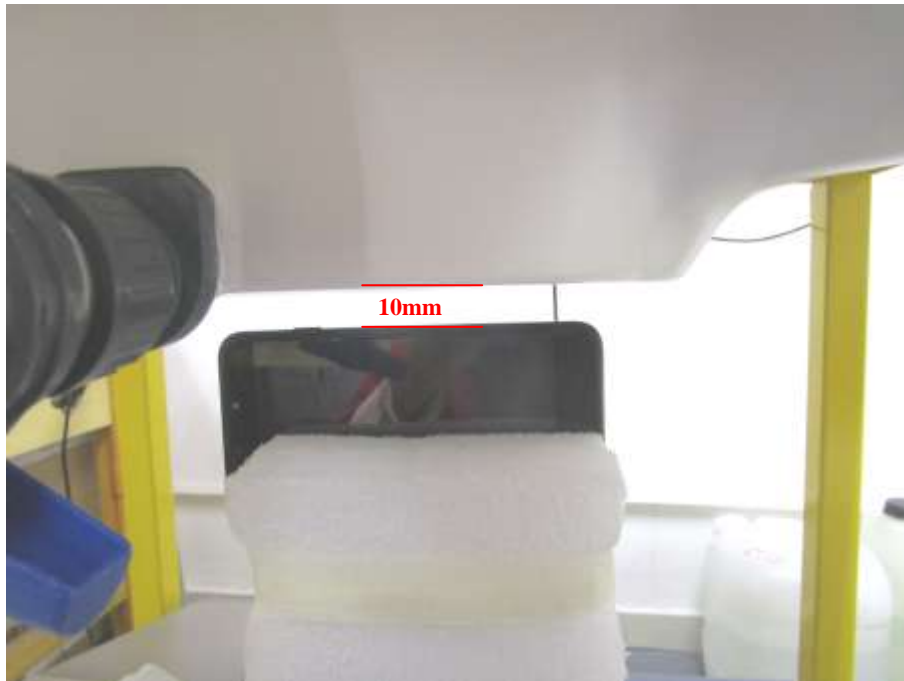

Body Left



Body Top



Body Bottom



Annex E. Calibration Certificate

Please refer to the exhibit for the calibration certificate

******* END OF REPORT *******