

FCC SAR Measurement and Test Report

For

Sky Phone LLC

1348 Washington Av.Suite 350 Miami Beach, FL 33139

FCC ID: 2ABOSSKYELITE70

Test Standards: FCC Part 2.1093
ANSI / IEEE C95.1 :2005
ANSI / IEEE C95.3 :2002
IEEE 1528 :2013

Product Description: 4G Tablet

Tested Model: Elite 7.0L

Report No.: STR16018007H

Tested Date: 2016-01-11 to 2016-01-22

Issued Date: 2016-01-22

Tested By: Lucy Wei / Engineer

Lucy wei

Reviewed By: Silin Chen / EMC Manager

Silin chen

Approved & Authorized By: Jandy So / PSQ Manager

Jandyso

Prepared By:

Shenzhen SEM.Test Technology Co., Ltd.

1/F, Building A, Hongwei Industrial Park, Liuxian 2nd Road,
Bao'an District, Shenzhen, P.R.C. (518101)

Tel.: +86-755-33663308 Fax.: +86-755-33663309 Website: www.semtest.com.cn

Note: This test report is limited to the above client company and the product model only. It may not be duplicated without prior permitted by Shenzhen SEM. Test Technology Co., Ltd.

TABLE OF CONTENTS

1. General Information	3
1.1 Product Description for Equipment Under Test (EUT)	3
1.2 Test Standards	6
1.3 Test Methodology	6
1.4 Test Facility	6
2. Summary of Test Results	7
3. Specific Absorption Rate (SAR)	8
3.1 Introduction	8
3.2 SAR Definition	8
4. SAR Measurement System	9
4.1 The Measurement System	9
4.2 Probe	9
4.3 Probe Calibration Process	11
4.4 Phantom	12
4.5 Device Holder	12
4.6 Test Equipment List	13
5. Tissue Simulating Liquids	14
5.1 Composition of Tissue Simulating Liquid	14
5.2 Tissue Dielectric Parameters for Head and Body Phantoms	15
5.3 Tissue Calibration Result	16
6. SAR Measurement Evaluation	17
6.1 Purpose of System Performance Check	17
6.2 System Setup	17
6.3 Validation Results	18
7. EUT Testing Position	19
7.1 Define Two Imaginary Lines on The Handset	19
7.2 Cheek Position	20
7.3 Tilted Position	20
7.4 Body Worn Position	21
7.5 EUT Antenna Position	21
7.6 EUT Testing Position	22
8. SAR Measurement Procedures	24
8.1 Measurement Procedures	24
8.2 Spatial Peak SAR Evaluation	24
8.3 Area & Zoom Scan Procedures	25
8.4 Volume Scan Procedures	25
8.5 SAR Averaged Methods	25
8.6 Power Drift Monitoring	25
9. SAR Test Result	26
9.1 Conducted RF Output Power	26
9.2 Test Results for Standalone SAR Test	51
9.3 Simultaneous Multi-band Transmission SAR Analysis	59
10. Measurement Uncertainty	71
10.1 Uncertainty for EUT SAR Test	71
10.2 Uncertainty for System Performance Check	72
Annex A. Plots of System Performance Check	74
Annex B. Plots of SAR Measurement	94
Annex C. EUT Photos	140
Annex D. Test Setup Photos	142
Annex E. Calibration Certificate	147

1. General Information

1.1 Product Description for Equipment Under Test (EUT)

Client Information

Applicant: Sky Phone LLC
Address of applicant: 1348 Washington Av.Suite 350 Miami Beach, FL 33139

Manufacturer: Shenzhen Tablet Electronics Limited
Address of manufacturer: 2F, B5b Building, Yingzhan Industrial Zone, Longtian Community, Kengzi Street, Longgang, Shenzhen, China

General Description of EUT:	
Product Name:	4G Tablet
Brand Name:	SKY
Model No.:	Elite 7.0L
Adding Model:	LQ70
Hardware version:	S88D_MB_V1.1
Software version:	Elite_7.0L_20151202
IMEI:	358732055465047/358732055464966
Rated Voltage:	DC 3.7V Li-polymer Battery
Battery Capacity:	2800mAh
Device Category:	Portable Device
<i>The EUT Main board support GSM850/PCS1900, WCDMA Band 2/5, LTE Band 2/4/7/17 function. It is intended for speech, Multimedia Message Service (MMS) transmission. It is equipped with GPRS/EDGE class 12 for GSM850/PCS1900, GPS, Bluetooth and Wi-Fi functions. For more information see the following datasheet</i>	
<i>Note: The test data is gathered from a production sample provided by the manufacturer. The appearance of others models listed in the report is different from main-test model Elite 7.0L, but the circuit and the electronic construction do not change, declared by the manufacturer.</i>	

Technical Characteristics of EUT:	
2G	
Support Networks:	GSM, GPRS, EDGE
Support Band:	GSM850/PCS1900
Uplink Frequency:	GSM/GPRS/EDGE 850: 824~849MHz GSM/GPRS/EDGE 1900: 1850~1910MHz
Downlink Frequency:	GSM/GPRS/EDGE 850: 869~894MHz GSM/GPRS/EDGE 1900: 1930~1990MHz
Max RF Output Power:	GSM850: 32.13dBm, GSM1900: 29.89dBm
Type of Modulation:	GMSK, 8PSK
Type of Antenna:	Integral Antenna
Antenna Gain:	GSM850: -4.32dBi, GSM1900: -4.56dBi
GPRS/EDGE Class:	Class 12
3G	
Support Networks:	WCDMA, HSDPA, HSUPA
Support Band:	WCDMA Band 2, WCDMA Band 5, WCDMA Band 4
Uplink Frequency:	WCDMA Band 2: 1850~1910MHz WCDMA Band 5: 824~849MHz WCDMA Band 4: 1710~1755MHz
Downlink Frequency:	WCDMA Band 2: 1930~1990MHz WCDMA Band 5: 869~894MHz WCDMA Band 4: 2110~2155MHz
RF Output Power:	WCDMA Band 2: 22.90dBm, WCDMA Band 5: 22.80dBm WCDMA Band 4: 22.77dBm
Type of Modulation:	BPSK
Antenna Type:	Integral Antenna
Antenna Gain:	WCDMA Band 2: -3.72dBi, WCDMA Band 5: -3.55dBi, WCDMA Band 4: -4.06dBi
4G	
Support Networks:	FDD-LTE
Support Band:	FDD-LTE Band 2, 4, 7, 17
Uplink Frequency:	FDD-LTE Band 2: Tx: 1850-1910MHz, FDD-LTE Band 4: Tx: 1710-1755MHz, FDD-LTE Band 7: Tx: 2500-2570MHz FDD-LTE Band 17: Tx: 704-716MHz
Downlink Frequency:	FDD-LTE Band 2: Rx: 1930-1990MHz, FDD-LTE Band 4: Rx: 2110-2155MHz, FDD-LTE Band 7: Rx: 2620-2690MHz, FDD-LTE Band 17: Tx: 734-746MHz
RF Output Power:	FDD-LTE Band 2: 24.06dBm, FDD-LTE Band 4: 24.20dBm

	FDD-LTE Band 7: 24.30dBm FDD-LTE Band 17: 24.27dBm
Type of Modulation:	QPSK, 16QAM
Antenna Type:	Integral Antenna
Antenna Gain:	FDD-LTE Band 2: -3.57dBi, FDD-LTE Band 4: -4.06dBi, FDD-LTE Band 7: -3.90dBi, FDD-LTE Band 17: :-4.38dBi,
WIFI(2.4G)	
Support Standards:	802.11b, 802.11g, 802.11n
Frequency Range:	2412-2462MHz for 11b/g/n(HT20) 2422-2452MHz for 11n(HT40)
RF Output Power:	12.63dBm (Conducted)
Type of Modulation:	CCK, OFDM, QPSK, BPSK, 16QAM, 64QAM
Data Rate:	1-11Mbps, 6-54Mbps, up to 150Mbps
Quantity of Channels:	11/7
Channel Separation:	5MHz
Antenna Type:	Integral Antenna
Antenna Gain:	-2.60dBi
Bluetooth	
Bluetooth Version:	V4.0
Frequency Range:	2402-2480MHz
RF Output Power:	1.198dBm (Conducted)
Data Rate:	1Mbps, 2Mbps, 3Mbps
Modulation:	GFSK, Pi/4 QDPSK, 8DPSK
Quantity of Channels:	79/40
Channel Separation:	1MHz/2MHz
Antenna Type:	Integral Antenna
Antenna Gain:	-2.60dBi
WIFI (5G)	
Support Standards:	802.11a, 802.11n(HT20), 802.11n(HT40)
Frequency Range:	5150-5250MHz
RF Output Power:	6.48dBm (Conducted)
Type of Modulation:	OFDM, 64-QAM,16-QAM, QPSK, BPSK, 256-QAM
Data Rate:	6-54Mbps, up to 300Mbps
Type of Antenna:	Integral Antenna
Antenna Gain:	-2.60dBi

1.2 Test Standards

The following report is prepared on behalf of the Sky Phone LLC in accordance with FCC 47 CFR Part 2.1093, ANSI/IEEE C95.1-2005, ANSI / IEEE C95.3 :2002, IEEE 1528-2013, and KDB 865664 D01 v01r04 and KDB 865664 D02 v01r02.

The objective is to determine compliance with FCC Part 2.1093 of the Federal Communication Commissions rules.

Maintenance of compliance is the responsibility of the manufacturer. Any modification of the product, which result in lowering the emission, should be checked to ensure compliance has been maintained.

1.3 Test Methodology

All measurements contained in this report were conducted with KDB 865664 D01 v01r04 and KDB 865664 D02 v01r02. The public notice KDB 447498 D01 v06 for Mobile and Portable Devices RF Exposure Procedure also.

1.4 Test Facility

- **FCC – Registration No.: 934118**

Shenzhen SEM.Test Technology Co., Ltd. EMC Laboratory has been registered and fully described in a report filed with the (FCC) Federal Communications Commission. The acceptance letter from the FCC is maintained in our files and the Registration is 934118.

- **Industry Canada (IC) Registration No.: 11464A**

The 3m Semi-anechoic chamber of Shenzhen SEM.Test Technology Co., Ltd. has been registered by Certification and Engineering Bureau of Industry Canada for radio equipment testing with Registration No.: 11464A.

- **CNAS Registration No.: L4062**

Shenzhen SEM.Test Technology Co., Ltd. is a testing organization accredited by China National Accreditation Service for Conformity Assessment (CNAS) according to ISO/IEC 17025. The accreditation certificate number is L4062. All measurement facilities used to collect the measurement data are located at 1/F, Building A, Hongwei Industrial Park, Liuxian 2nd Road, Bao'an District, Shenzhen, P.R.C (518101)

2. Summary of Test Results

The maximum results of Specific Absorption Rate (SAR) have found during testing are as follows:

Frequency Band	Head SAR	Body-worn (0mm Gap)	Hotspot (0mm Gap)	SAR _{1g} Limit (W/kg)
	Maximum SAR _{1g} (W/kg)	Maximum SAR _{1g} (W/kg)	Maximum SAR _{1g} (W/kg)	
GSM850	0.228	0.367	0.719	1.6
GSM1900	0.120	0.396	0.795	1.6
WCDMA Band 2	0.295	0.659	0.659	1.6
WCDMA Band 5	0.199	0.313	0.313	1.6
WCDMA Band 4	0.216	0.435	0.435	1.6
FDD-LTE Band 2	0.226	0.443	0.443	1.6
FDD-LTE Band 4	0.336	0.848	0.848	1.6
FDD-LTE Band 7	0.055	0.133	0.133	1.6
FDD-LTE Band 17	0.091	0.174	0.174	1.6
WLAN 2.4G	0.222	0.171	0.171	1.6
Simultaneous Transmission	0.607	1.120	1.120	1.6

Remark:

*The highest reported SAR values for head, body-worn accessory, wireless router(hotspot), and simultaneous transmission conditions are **0.336W/kg, 0.848W/kg, 1.120W/kg, and 1.120W/kg** respectively.*

The device is in compliance with Specific Absorption Rate (SAR) for general population/uncontrolled exposure limits (1.6 W/kg) specified in FCC 47 CFR Part 2.1093 and ANSI/IEEE C95.1-2005, and had been tested in accordance with the measurement methods and procedure specified in IEEE 1528-2013 and KDB 865664 D01 v01r04 and KDB 865664 D02 v01r02

3. Specific Absorption Rate (SAR)

3.1 Introduction

SAR is related to the rate at which energy is absorbed per unit mass in an object exposed to a radio field. The SAR distribution in a biological body is complicated and is usually carried out by experimental techniques or numerical modeling. The standard recommends limits for two tiers of groups, occupational/controlled and general population/uncontrolled, based on a person's awareness and ability to exercise control over his or her exposure. In general, occupational/controlled exposure limits are higher than the limits for general population/uncontrolled.

3.2 SAR Definition

The SAR definition is the time derivative (rate) of the incremental energy (dW) absorbed by (dissipated in) an incremental mass (dm) contained in a volume element (dv) of a given density (ρ). The equation description is as below:

$$\text{SAR} = \frac{d}{dt} \left(\frac{dW}{dm} \right) = \frac{d}{dt} \left(\frac{dW}{\rho dv} \right)$$

SAR is expressed in units of Watts per kilogram (W/kg)

SAR measurement can be either related to the temperature elevation in tissue by

$$\text{SAR} = C \left(\frac{\delta T}{\delta t} \right)$$

Where: C is the specific heat capacity, δT is the temperature rise and δt is the exposure duration, or related to the electrical field in the tissue by

$$\text{SAR} = \frac{\sigma |E|^2}{\rho}$$

Where: σ is the conductivity of the tissue, ρ is the mass density of the tissue and E is the RMS electrical field strength.

However for evaluating SAR of low power transmitter, electrical field measurement is typically applied.

4. SAR Measurement System

4.1 The Measurement System

Comosar is a system that is able to determine the SAR distribution inside a phantom of human being according to different standards. The Comosar system consists of the following items:

- Main computer to control all the system
- 6 axis robot
- Data acquisition system
- Miniature E-field probe
- Phone holder
- Head simulating tissue

The following figure shows the system.



The EUT under test operating at the maximum power level is placed in the phone holder, under the phantom, which is filled with head simulating liquid. The E-Field probe measures the electric field inside the phantom. The OpenSAR software computes the results to give a SAR value in a 1g or 10g mass.

4.2 Probe

For the measurements the Specific Dosimetric E-Field Probe SSE5 SN 09/13 EP168 with following specifications is used

- Dynamic range: 0.01-100 W/kg
- Probe Length: 330 mm
- Length of Individual Dipoles: 4.5 mm
- Maximum external diameter: 8 mm
- Probe Tip External Diameter : 5 mm
- Distance between dipoles / probe extremity: 2.7mm

- Probe linearity: <0.25 dB
 - Axial Isotropy: <0.25 dB
 - Spherical Isotropy: <0.50 dB
 - Calibration range: 700 to 3000MHz for head & body simulating liquid.
- Angle between probe axis (evaluation axis) and surface normal line: less than 30°

Probe calibration is realized, in compliance with EN 62209-1 and IEEE 1528 STD, with CALISAR, Antenna proprietary calibration system. The calibration is performed with the EN 62209-1 annexe technique using reference guide at the five frequencies.

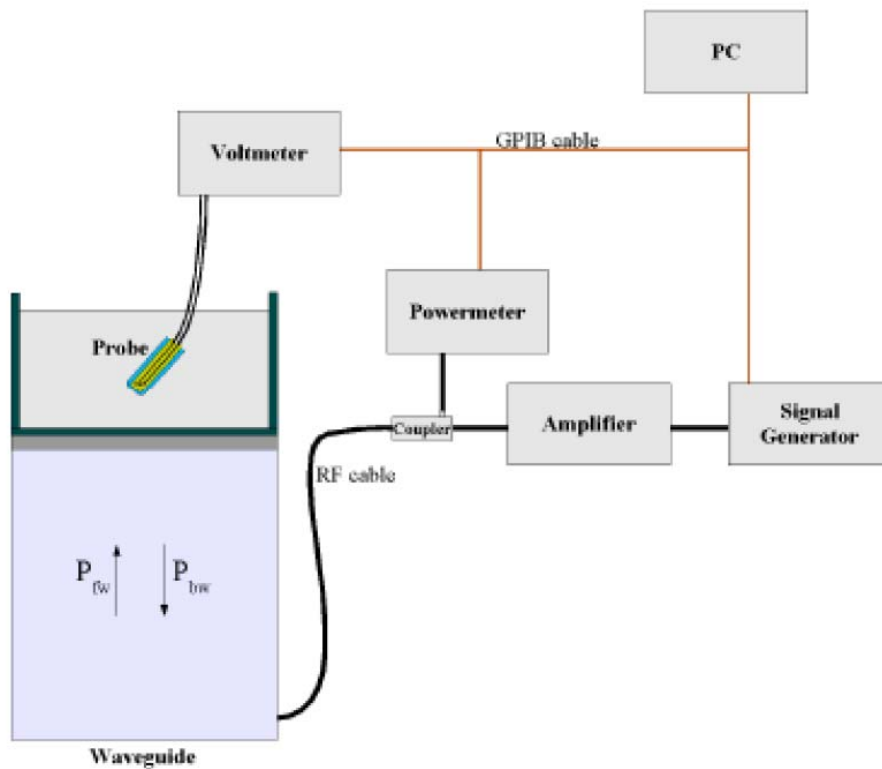

$$SAR = \frac{4(P_{fw} - P_{bw})}{ab\delta} \cos^2\left(\pi \frac{y}{a}\right) e^{-2z/\delta}$$

Where :

P_{fw} = Forward Power

P_{bw} = Backward Power

a and b = Waveguide dimensions

δ = Skin depth

Keithley configuration:

Rate = Medium; Filter = ON; RDGS = 10; Filter type = Moving Average; Range auto after each calibration, a SAR measurement is performed on a validation dipole and compared with a NPL calibrated probe, to verify it.

The calibration factors, CF(N), for the 3 sensors corresponding to dipole 1, dipole 2 and dipole 3 are:

$$CF(N)=SAR(N)/V_{lin}(N) \quad (N=1,2,3)$$

The linearised output voltage $V_{lin}(N)$ is obtained from the displayed output voltage $V(N)$ using

$$V_{lin}(N)=V(N)*(1+V(N)/DCP(N)) \quad (N=1,2,3)$$

where DCP is the diode compression point in mV.

4.3 Probe Calibration Process

Dosimetric Assessment Procedure

Each E-Probe/Probe Amplifier combination has unique calibration parameters. SATIMO Probe calibration procedure is conducted to determine the proper amplifier settings to enter in the probe parameters. The amplifier settings are determined for a given frequency by subjecting the probe to a known E-field density (1 mW/cm²) using an with CALISAR, Antenna proprietary calibration system.

Free Space Assessment Procedure

The free space E-field from amplified probe outputs is determined in a test chamber. This calibration can be performed in a TEM cell if the frequency is below 1 GHz and in a waveguide or other methodologies above 1 GHz for free space. For the free space calibration, the probe is placed in the volumetric center of the cavity and at the proper orientation with the field. The probe is rotated 360 degrees until the three channels show the maximum reading. The power density readings equates to 1mW/cm².

Temperature Assessment Procedure

E-field temperature correlation calibration is performed in a flat phantom filled with the appropriate simulated head tissue. The E-field in the medium correlates with the temperature rise in the dielectric medium. For temperature correlation calibration a RF transparent thermistor-based temperature probe is used in conjunction with the E-field probe.

Where:

$$SAR = C \frac{\Delta T}{\Delta t}$$

Δt = exposure time (30 seconds),

C = heat capacity of tissue (brain or muscle),

ΔT = temperature increase due to RF exposure.

SAR is proportional to $\Delta T/\Delta t$, the initial rate of tissue heating, before thermal diffusion takes place. The electric field in the simulated tissue can be used to estimate SAR by equating the thermally derived SAR to that with the E- field component.

$$SAR = \frac{|E|^2 \cdot \sigma}{\rho}$$

Where:

σ = simulated tissue conductivity,

ρ = Tissue density (1.25 g/cm³ for brain tissue)

4.4 Phantom

For the measurements the Specific Anthropomorphic Mannequin (SAM) defined by the IEEE SCC-34/SC2 group is used. The phantom is a polyurethane shell integrated in a wooden table. The thickness of the phantom amounts to 2mm +/- 0.2mm. It enables the dosimetric evaluation of left and right phone usage and includes an additional flat phantom part for the simplified performance check. The phantom set-up includes a cover, which prevents the evaporation of the liquid.

4.5 Device Holder

The positioning system allows obtaining cheek and tilting position with a very good accuracy. In compliance with CENELEC, the tilt angle uncertainty is lower than 1°.

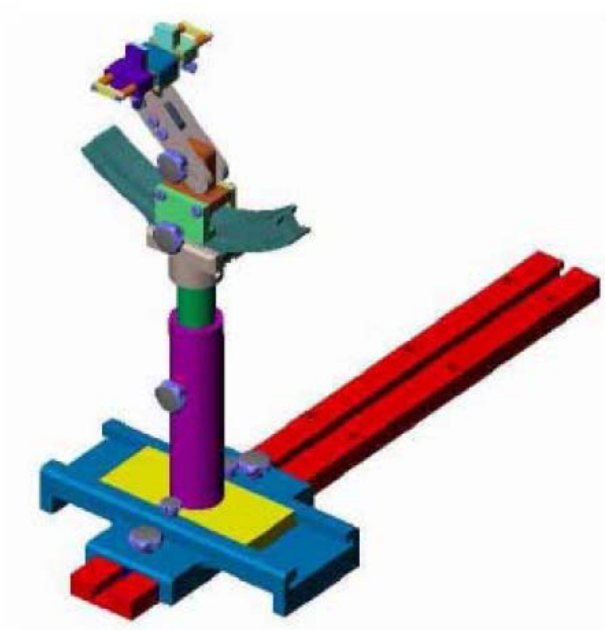

System Material	Permittivity	Loss Tangent
Delrin	3.7	0.005

4.6 Test Equipment List

Description	Manufacturer	Model	Serial Number	Cal. Date	Due. Date
E-Field Probe	SATIMO	SSE5	SN 09/13 EP168	2015-06-03	2016-06-02
750MHz Dipole	SATIMO	SID750	SN 47/12 DIP 0G750-203	2015-03-16	2016-03-15
835MHz Dipole	SATIMO	SID835	SN 47/12 DIP 0G835-204	2015-03-16	2016-03-15
1800MHz Dipole	SATIMO	SID1800	SN 47/12 DIP 1G800-206	2015-03-16	2016-03-15
1900MHz Dipole	SATIMO	SID1900	SN 47/12 DIP 1G900-207	2015-03-16	2016-03-15
2450MHz Dipole	SATIMO	SID2450	SN 13/15 DIP 2G450-364	2015-04-13	2016-04-12
Dielectric Probe Kit	SATIMO	SCLMP	SN 47/12 OCPG49	2015-03-16	2016-03-15
SAM Phantom	SATIMO	SAM	SN/ 47/12 SAM95	N/A	N/A
MULTIMETER	KEITHLEY	Keithley 2000	4006367	2015-06-17	2016-06-16
Signal Generator	Rohde & Schwarz	SMR20	100047	2015-06-17	2016-06-16
Universal Tester	Rohde & Schwarz	CMU200	112012	2015-06-17	2016-06-16
Network Analyzer	HP	8753C	2901A00831	2015-06-17	2016-06-16
Data Acquisition Electronics	SATIMO	DAE4	915	2015-06-17	2016-06-16
Directional Couplers	Agilent	778D	20160	2015-06-17	2016-06-16

5. Tissue Simulating Liquids

5.1 Composition of Tissue Simulating Liquid

For the measurement of the field distribution inside the SAM phantom with SMTIMO, the phantom must be filled with around 25 liters of homogeneous body tissue simulating liquid. For head SAR testing, the liquid height from the ear reference point (ERP) of the phantom to the liquid top surface is larger than 15 cm. For body SAR testing, the liquid height from the center of the flat phantom to the liquid top surface is larger than 15 cm. Please see the following photos for the liquid height.

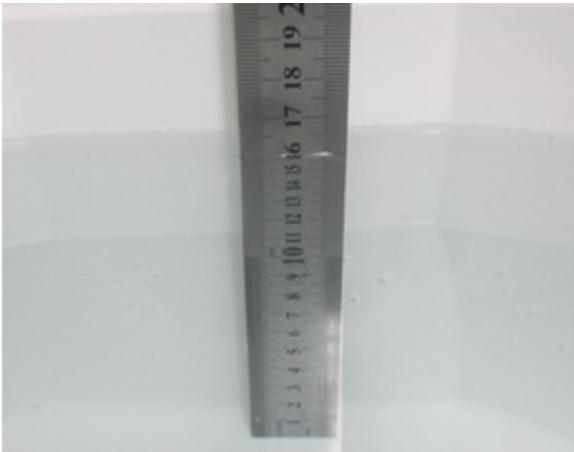

Liquid Height for Head SAR



Liquid Height for Body SAR

The Composition of Tissue Simulating Liquid

Frequency (MHz)	Water (%)	Salt (%)	Triton (%)	HEC (%)	Preventol (%)	DGBE (%)
Head						
750	34.29	1.05	0.00	0.00	64.66	0.00
835	35.34	0.98	0.00	0.00	63.68	0.00
1800	55.19	0.66	30.35	0.00	0.00	13.80
1900	55.26	0.52	30.40	0.00	0.00	13.82
2450	55.44	0.32	30.50	0.00	0.00	13.74
Body						
750	51.75	1.17	0.00	0.00	47.08	0.00
835	52.87	1.07	0.00	0.00	46.10	0.00
1800	70.81	0.52	20.01	0.00	0.00	8.65
1900	69.99	0.41	20.66	0.00	0.00	8.93
2450	55.44	0.32	30.50	0.00	0.00	13.74

5.2 Tissue Dielectric Parameters for Head and Body Phantoms

The head tissue dielectric parameters recommended by the IEEE SCC-34/SC-2 in P1528 have been incorporated in the following table. These head parameters are derived from planar layer models simulating the highest expected SAR for the dielectric properties and tissue thickness variations in a human head. Other head and body tissue parameters that have not been specified in P1528 are derived from the tissue dielectric parameters computed from the 4-Cole-Cole equations described in Reference [12] and extrapolated according to the head parameters specified in P1528.

Target Frequency (MHz)	Head		Body	
	Conductivity (σ)	Permittivity (ϵ_r)	Conductivity (σ)	Permittivity (ϵ_r)
150	0.76	52.3	0.80	61.9
300	0.87	45.3	0.92	58.2
450	0.87	43.5	0.94	56.7
750	0.89	41.9	0.96	55.5
835	0.90	41.5	0.97	55.2
900	0.97	41.5	1.05	55.0
915	0.98	41.5	1.06	55.0
1450	1.20	40.5	1.30	54.0
1610	1.29	40.3	1.40	53.8
1800-2000	1.40	40.0	1.52	53.3
2450	1.80	39.2	1.95	52.7
3000	2.40	38.5	2.73	52.0
5800	5.27	35.3	6.00	48.2

5.3 Tissue Calibration Result

The dielectric parameters of the liquids were verified prior to the SAR evaluation using COMOSAR Dielectric Probe Kit and an Agilent Network Analyzer.

Calibration Result for Dielectric Parameters of Tissue Simulating Liquid

Head Tissue Simulating Liquid									
Freq. MHz.	Temp. (°C)	Conductivity			Permittivity			Limit (%)	Date
		Reading (σ)	Target (σ)	Delta (%)	Reading (ϵ_r)	Target (ϵ_r)	Delta (%)		
750	21.2	0.86	0.89	-3.37	41.32	41.90	-1.38	± 5	2016-01-11
835	21.2	0.87	0.90	-3.33	41.11	41.50	-0.94	± 5	2016-01-11
1800	21.3	1.37	1.40	-2.14	39.02	40.0	-2.45	± 5	2016-01-11
1900	21.3	1.38	1.40	-1.43	38.56	40.00	-3.60	± 5	2016-01-11
2450	21.3	1.74	1.80	-3.33	38.15	39.20	-2.68	± 5	2016-01-11

Body Tissue Simulating Liquid									
Freq. MHz.	Temp. (°C)	Conductivity			Permittivity			Limit (%)	Date
		Reading (σ)	Target (σ)	Delta (%)	Reading (ϵ_r)	Target (ϵ_r)	Delta (%)		
750	21.2	0.93	0.96	-3.12	54.96	55.50	-0.97	± 5	2016-01-11
835	21.2	0.95	0.97	-2.06	54.85	55.20	-0.63	± 5	2016-01-11
1800	21.3	1.46	1.52	-3.95	51.22	53.30	-3.90	± 5	2016-01-11
1900	21.3	1.50	1.52	-1.32	52.42	53.30	-1.65	± 5	2016-01-11
2450	21.3	1.91	1.95	-2.05	52.01	52.70	-1.31	± 5	2016-01-11

6. SAR Measurement Evaluation

6.1 Purpose of System Performance Check

The system performance check verifies that the system operates within its specifications. System and operator errors can be detected and corrected. It is recommended that the system performance check be performed prior to any usage of the system in order to guarantee reproducible results. The system performance check uses normal SAR measurements in a simplified setup with a well characterized source. This setup was selected to give a high sensitivity to all parameters that might fail or vary over time. The system check does not intend to replace the calibration of the components, but indicates situations where the system uncertainty is exceeded due to drift or failure.

6.2 System Setup

In the simplified setup for system evaluation, the EUT is replaced by a calibrated dipole and the power source is replaced by a continuous wave which comes from a signal generator at frequency 835 MHz and 1900 MHz. The calibrated dipole must be placed beneath the flat phantom section of the SAM twin phantom with the correct distance holder. The distance holder should touch the phantom surface with a light pressure at the reference marking and be oriented parallel to the long side of the phantom.

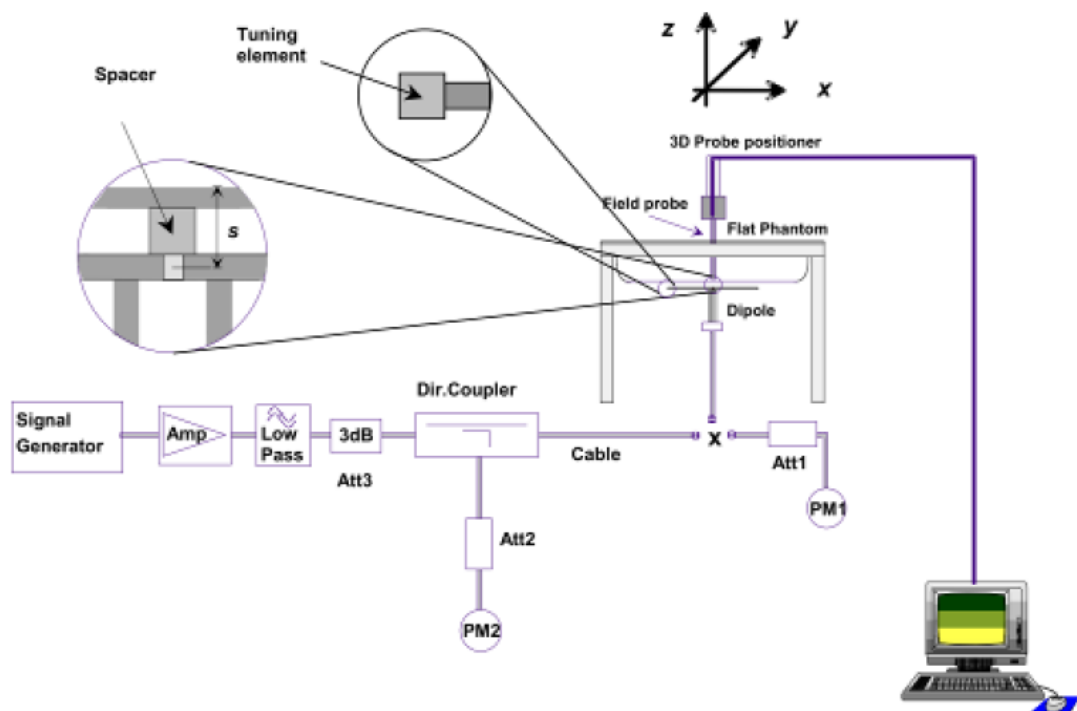

System Verification Setup Block Diagram



Setup Photo of Dipole Antenna

The output power on dipole port must be calibrated to 24 dBm(250 mW) before dipole is connected.

6.3 Validation Results

Comparing to the original SAR value provided by SATIMO, the validation data should be within its specification of 10 %. Table 6.1 shows the target SAR and measured SAR after normalized to 1W input power. The table below indicates the system performance check can meet the variation criterion.

Frequency	Targeted SAR _{1g}	Measured SAR _{1g}	Normalized SAR _{1g}	Tolerance
MHz	(W/kg)	(W/kg)	(W/kg)	(%)
Head				
750	8.40	2.16	8.64	2.86
835	9.65	2.41	9.64	-0.10
1800	38.49	9.61	38.44	-0.13
1900	39.59	9.91	39.64	0.13
2450	53.76	13.45	53.8	0.07
Body				
750	8.40	2.12	8.48	0.95
835	9.36	2.35	9.4	0.43
1800	38.29	9.58	38.32	0.08
1900	39.01	9.78	39.12	0.28
2450	50.33	12.59	50.36	0.06

Targeted and Measurement SAR

Please refer to Annex A for the plots of system performance check.

7. EUT Testing Position

7.1 Define Two Imaginary Lines on The Handset

- (a) The vertical centerline passes through two points on the front side of the handset - the midpoint of the width w_t of the handset at the level of the acoustic output, and the midpoint of the width w_b of the bottom of the handset.
- (b) The horizontal line is perpendicular to the vertical centerline and passes through the center of the acoustic output. The horizontal line is also tangential to the face of the handset at point A.
- (c) The two lines intersect at point A. Note that for many handsets, point A coincides with the center of the acoustic output; however, the acoustic output may be located elsewhere on the horizontal line. Also note that the vertical centerline is not necessarily parallel to the front face of the handset, especially for clamshell handsets, handsets with flip covers, and other irregularly shaped handsets.

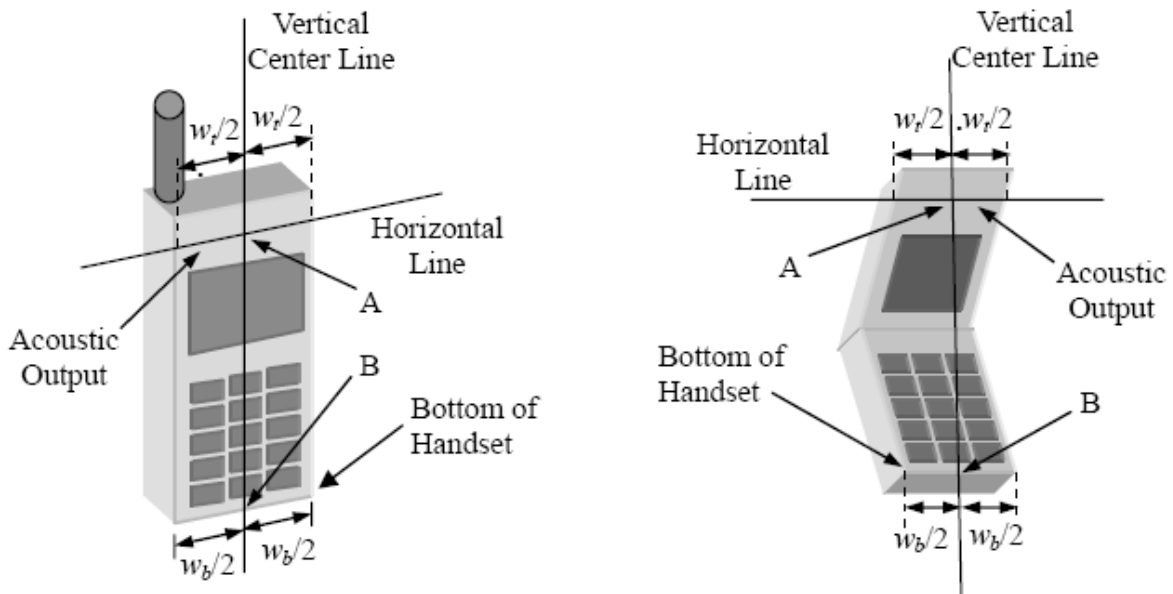

Illustration for Handset Vertical and Horizontal Reference Lines

7.2 Cheek Position

(a) To position the device with the vertical center line of the body of the device and the horizontal line crossing the center piece in a plane parallel to the sagittal plane of the phantom. While maintaining the device in this plane, align the vertical center line with the reference plane containing the three ear and mouth reference point (M: Mouth, RE: Right Ear, and LE: Left Ear) and align the center of the ear piece with the line RE-LE.

(b) To move the device towards the phantom with the ear piece aligned with the line LE-RE until the phone touched the ear. While maintaining the device in the reference plane and maintaining the phone contact with the ear, move the bottom of the phone until any point on the front side is in contact with the cheek of the phantom or until contact with the ear is lost (see Fig. 7.2).

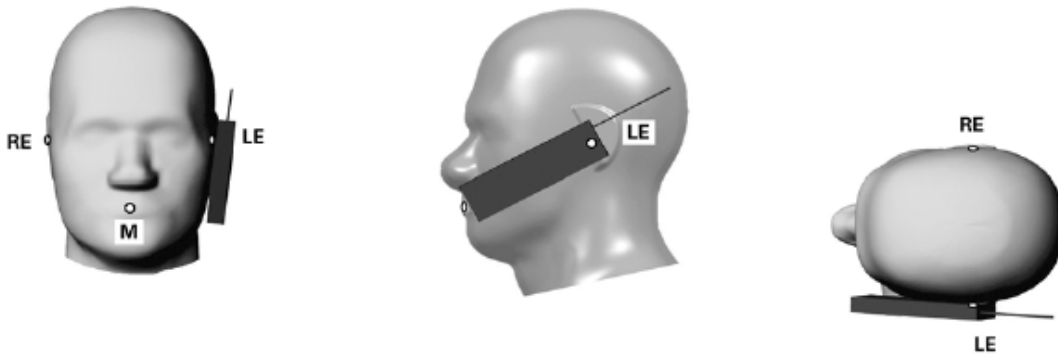

Illustration for Cheek Position

7.3 Tilted Position

(a) To position the device in the “cheek” position described above.

(b) While maintaining the device the reference plane described above and pivoting against the ear, moves it outward away from the mouth by an angle of 15 degrees or until contact with the ear is lost (see Fig. 7.3).

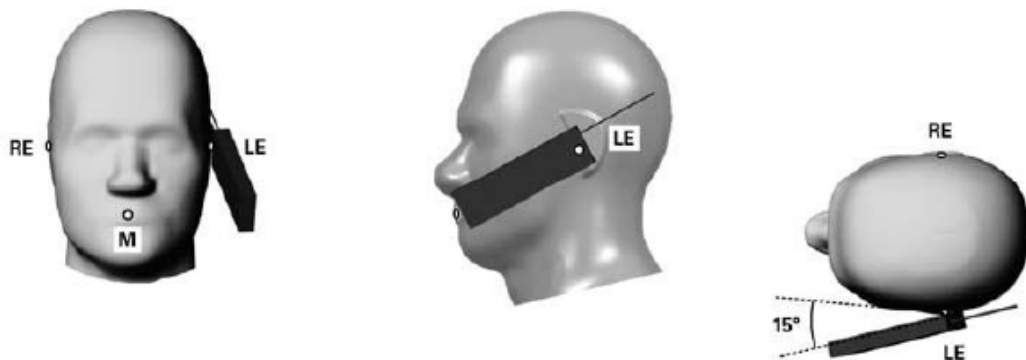

Illustration for Tilted Position

7.4 Body Worn Position

- (a) To position the device parallel to the phantom surface with either keypad up or down.
- (b) To adjust the device parallel to the flat phantom.
- (c) To adjust the distance between the device surface and the flat phantom to 0mm.

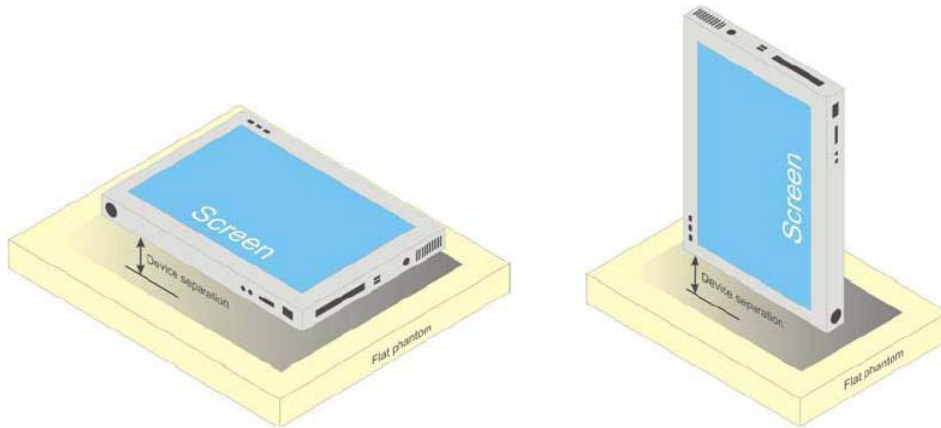
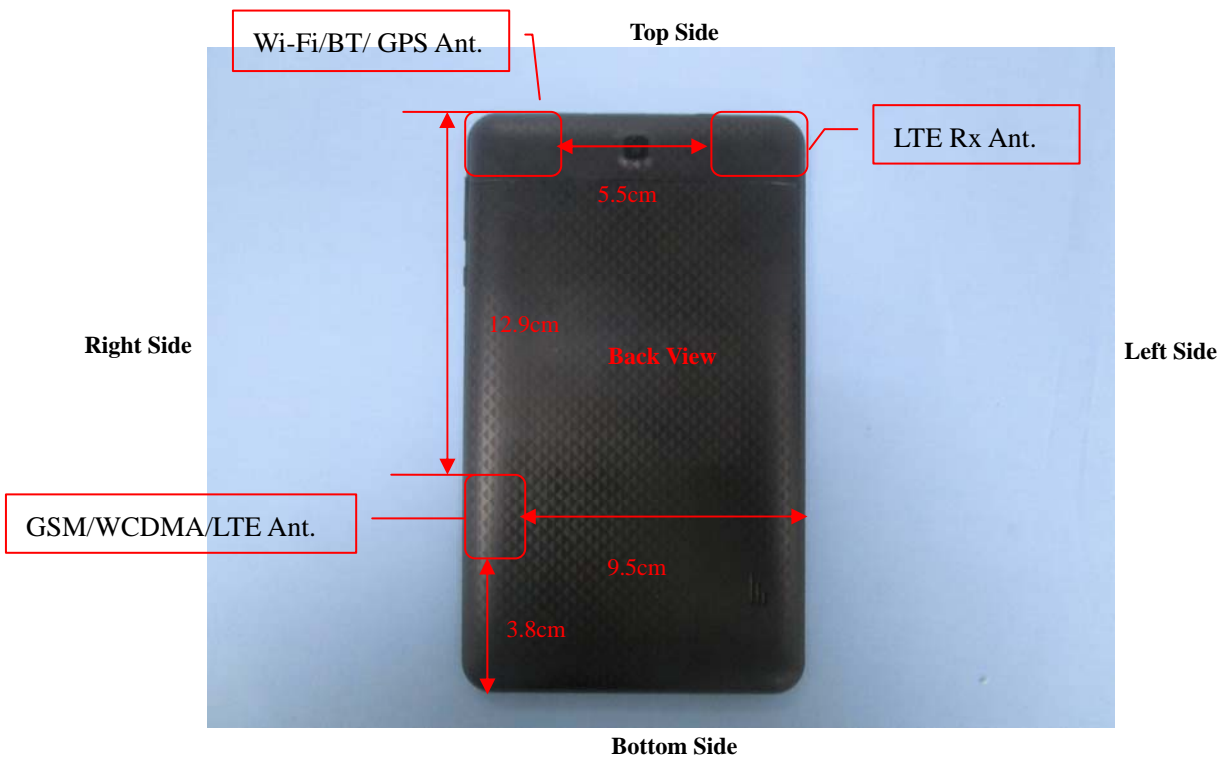

Illustration for Body Worn Position

7.5 EUT Antenna Position



Block Diagram for EUT Antenna Position

7.6 EUT Testing Position

Exclusion Distance Calculation				
Frequency Bands	Service	Maximum Tune-up Power	Average Power	Exclusion Distance
GSM850	GSM	32.5dBm	23.5dBm	70mm
GPRS850	GPRS(4slots)	29.5dBm	26.5dBm	10mm
GSM1900	GSM	30.0dBm	21.0dBm	60mm
GPRS1900	GPRS(4slots)	26.5dBm	23.5dBm	70mm
WCDMA Band II	RMC 12.2k	23.0dBm	23.0dBm	60mm
WCDMA Band V	RMC 12.2k	23.0dBm	23.0dBm	60mm
WCDMA Band IV	RMC 12.2k	23.0dBm	23.0dBm	60mm
LTE_ Band 2	QPSK(20 MHz)	24.5dBm	24.5dBm	70mm
LTE_ Band 4	QPSK(20 MHz)	24.5dBm	24.5dBm	70mm
LTE_ Band 7	QPSK(20 MHz)	24.5dBm	24.5dBm	70mm
LTE_ Band 17	QPSK(20 MHz)	24.5dBm	24.5dBm	80mm
WLAN	802.11b	13dBm	13dBm	15mm

Note: Refer to Chapter 9.1 Conducted RF Output Power

Remark:

- Referring to KDB 447498 D01v06 and KDB616217 D04 v01r02, the distance of the antennas to all adjacent edges SAR test exclusion for adjacent edges.

Head/Body-worn/Hotspot mode SAR assessments are required for this device. This EUT was tested in different positions for different SAR test modes, more information as below:

Head SAR tests				
Antennas	Right Cheek	Left Cheek	Right Tilted	Left Tilted
WWAN	Yes	Yes	Yes	Yes
WLAN(2.4G)	Yes	Yes	Yes	Yes

Hotspot SAR tests, Test distance: 0mm						
Antennas	Front	Back	Right Side	Left Side	Top Side	Bottom Side
WWAN_GPRS850	Yes	Yes	Yes	Yes	No	Yes
WWAN_GPRS1900	Yes	Yes	Yes	No	No	Yes
WWAN_WCDMA Band II	Yes	Yes	Yes	No	No	Yes
WWAN_WCDMA Band V	Yes	Yes	Yes	No	No	Yes
WCDMA Band IV	Yes	Yes	Yes	No	No	Yes
WWAN_LTE_ Band 2	Yes	Yes	Yes	No	No	Yes
WWAN_LTE_ Band 4	Yes	Yes	Yes	No	No	Yes
WWAN_LTE_ Band 7	Yes	Yes	Yes	No	No	Yes
WWAN_LTE_ Band 17	Yes	Yes	Yes	No	No	Yes
WLAN(2.4G)	Yes	Yes	Yes	No	Yes	No

Body-worn SAR tests, Test distance: 0mm		
Antennas	Front	Back
WWAN	Yes	Yes
WLAN(2.4G)	Yes	Yes

Remark:

- Referring to KDB 616217 D04 v01r02, KDB 248227 D01 v02r01 and KDB 447498 D01 v06, this device is overall diagonal dimension(>20cm) tablet, tested in direct contact (no gap) with flat phantom.

Please refer to Annex D for the EUT test setup photos.

8. SAR Measurement Procedures

8.1 Measurement Procedures

The measurement procedures are as follows:

- (a) Use base station simulator (if applicable) or engineering software to transmit RF power continuously (continuous Tx) in the highest power channel.
- (b) Keep EUT to radiate maximum output power or 100% factor (if applicable)
- (c) Measure output power through RF cable and power meter.
- (d) Place the EUT in the positions as Annex E demonstrates.
- (e) Set scan area, grid size and other setting on the SATIMO software.
- (f) Measure SAR results for the highest power channel on each testing position.
- (g) Find out the largest SAR result on these testing positions of each band
- (h) Measure SAR results for other channels in worst SAR testing position if the SAR of highest power channel is larger than 0.8 W/kg

According to the test standard, the recommended procedure for assessing the peak spatial-average SAR value consists of the following steps:

- (a) Power reference measurement
- (b) Area scan
- (c) Zoom scan
- (d) Power drift measurement

8.2 Spatial Peak SAR Evaluation

The procedure for spatial peak SAR evaluation has been implemented according to the test standard. It can be conducted for 1g and 10g, as well as for user-specific masses. The SATIMO software includes all numerical procedures necessary to evaluate the spatial peak SAR value.

The base for the evaluation is a "cube" measurement. The measured volume must include the 1g and 10g cubes with the highest averaged SAR values. For that purpose, the center of the measured volume is aligned to the interpolated peak SAR value of a previously performed area scan.

The entire evaluation of the spatial peak values is performed within the post-processing engine. The system always gives the maximum values for the 1g and 10g cubes. The algorithm to find the cube with highest averaged SAR is divided into the following stages:

- (a) Extraction of the measured data (grid and values) from the Zoom Scan
- (b) Calculation of the SAR value at every measurement point based on all stored data
- (c) Generation of a high-resolution mesh within the measured volume
- (d) Interpolation of all measured values from the measurement grid to the high-resolution grid
- (e) Extrapolation of the entire 3D field distribution to the phantom surface over the distance from sensor to surface
- (f) Calculation of the averaged SAR within masses of 1g and 10g

8.3 Area & Zoom Scan Procedures

First Area Scan is used to locate the approximate location(s) of the local peak SAR value(s). The measurement grid within an Area Scan is defined by the grid extent, grid step size and grid offset. Next, in order to determine the EM field distribution in a three-dimensional spatial extension, Zoom Scan is required. The Zoom Scan measures 5x5x7 points with step size 8, 8 and 5 mm for 300 MHz to 3 GHz, and 8x8x8 points with step size 4, 4 and 2.5 mm for 3 GHz to 6 GHz. The Zoom Scan is performed around the highest E-field value to determine the averaged SAR-distribution over 10 g.

8.4 Volume Scan Procedures

The volume scan is used for assess overlapping SAR distributions for antennas transmitting in different frequency bands. It is equivalent to an oversized zoom scan used in standalone measurements. The measurement volume will be used to enclose all the simultaneous transmitting antennas. For antennas transmitting simultaneously in different frequency bands, the volume scan is measured separately in each frequency band. In order to sum correctly to compute the 1g aggregate SAR, the EUT remain in the same test position for all measurements and all volume scan use the same spatial resolution and grid spacing (step-size is 4, 4 and 2.5 mm). When all volume scan were completed, the software can combine and subsequently superpose these measurement data to calculating the multiband SAR.

8.5 SAR Averaged Methods

The local SAR inside the phantom is measured using small dipole sensing elements inside a probe body. The probe tip must not be in contact with the phantom surface in order to minimize measurements errors, but the highest local SAR will occur at the surface of the phantom.

An extrapolation is using to determinate this highest local SAR values. The extrapolation is based on a fourth-order least-square polynomial fit of measured data. The local SAR value is then extrapolated from the liquid surface with a 1mm step.

The measurements have to be performed over a limited time (due to the duration of the battery) so the step of measurement is high. It could vary between 5 and 8 mm. To obtain an accurate assessment of the maximum SAR averaged over 10g and 1 g requires a very fine resolution in the three dimensional scanned data array.

8.6 Power Drift Monitoring

All SAR testing is under the EUT install full charged battery and transmit maximum output power. In SATIMO measurement software, the power reference measurement and power drift measurement procedures are used for monitoring the power drift of EUT during SAR test. Both these procedures measure the field at a specified reference position before and after the SAR testing. The software will calculate the field difference in dB. If the power drift more than 5%, the SAR will be retested.

9. SAR Test Result

9.1 Conducted RF Output Power

GSM - Burst Average Power (dBm)						
Band	GSM850			PCS1900		
Channel	128	190	251	512	661	810
Frequency (MHz)	824.2	836.6	848.8	1850.2	1880	1909.8
GSM	32.12	32.13	32.13	29.67	29.89	29.81
GPRS (1 slot)	32.12	32.1	32.17	29.61	30.02	29.92
GPRS (2 slots)	31.52	31.57	31.56	28.8	29.35	29.38
GPRS (3 slots)	30.16	30.15	30.15	26.53	27.35	27.64
GPRS (4 slots)	29.16	29.12	29.06	25.33	26.15	26.45
EDGE (1 slot)	25.89	25.82	25.65	24.89	24.91	24.97
EDGE (2 slots)	25.9	25.79	25.65	24.76	24.72	24.68
EDGE (3 slots)	25.85	25.71	25.58	24.16	24.17	24.07
EDGE (4 slots)	25.81	25.7	25.54	23.69	23.62	23.59

GSM - Source-Based Time-Average Power (dBm)						
Band	GSM850			PCS1900		
Channel	128	190	251	512	661	810
Frequency (MHz)	824.2	836.6	848.8	1850.2	1880	1909.8
GSM	23.12	23.13	23.13	20.67	20.89	20.81
GPRS (1 slot)	23.12	23.10	23.17	20.61	21.02	20.92
GPRS (2 slots)	25.52	25.57	25.56	22.80	23.35	23.38
GPRS (3 slots)	25.91	25.90	25.90	22.28	23.10	23.39
GPRS (4 slots)	26.16	26.12	26.06	22.33	23.15	23.45
EDGE (1 slot)	16.89	16.82	16.65	15.89	15.91	15.97
EDGE (2 slots)	19.90	19.79	19.65	18.76	18.72	18.68
EDGE (3 slots)	21.60	21.46	21.33	19.91	19.92	19.82
EDGE (4 slots)	22.81	22.70	22.54	20.69	20.62	20.59

Note: The source-based time-averaged power is linearly scaled the maximum burst averaged power based on time slots. The calculated method are shown as below:

Source based time-average power = Burst averaged power - Duty cycle factor in dB

Duty cycle factor = 9 dB for 1 Tx slot, 6 dB for 2 Tx slots, 4.25 dB for 3 Tx slots, 3 dB for 4 Tx slots

Remark:

1. For Head SAR testing, GSM should be evaluated, therefore the EUT was set in GSM for GSM850 and GSM1900 due to its highest source-based time-average power.
2. For Body SAR testing, GPRS should be evaluated, therefore the EUT was set in GPRS (4TX slots) for GSM850 and GSM1900 due to its highest source-based time-average power.
3. Per KDB 447498 D01 v06, the maximum output power channel is used for SAR testing and for further SAR test reduction.
4. The DUT do not support DTM function.

WCDMA - Average Power (dBm)						
Band	WCDMA Band II			WCDMA Band V		
Channel	9262	9400	9538	4132	4182	4233
Frequency (MHz)	1852.4	1880.0	1907.6	826.4	836.6	846.6
RMC 12.2k	22.58	22.66	22.90	22.76	22.80	22.67
HSDPA Subtest-1	21.69	21.02	21.16	21.81	21.81	21.73
HSDPA Subtest-2	21.50	20.81	21.01	21.63	21.55	21.51
HSDPA Subtest-3	21.35	20.69	20.80	21.41	21.38	21.29
HSDPA Subtest-4	21.19	20.40	20.73	21.22	21.25	21.21
HSUPA Subtest-1	21.75	20.96	21.13	22.01	22.06	22.07
HSUPA Subtest-2	21.59	20.72	21.01	21.92	21.91	21.92
HSUPA Subtest-3	21.42	20.50	20.88	21.78	21.63	21.61
HSUPA Subtest-4	21.22	20.32	20.60	21.59	21.44	21.59
HSUPA Subtest-5	21.08	20.29	20.43	21.31	21.28	21.31

WCDMA - Average Power (dBm)						
Band	WCDMA Band IV					
Channel	1312	1412	1513			
Frequency (MHz)	1712.4	1732.4	1752.6			
RMC 12.2k	22.77	22.57	22.02			
HSDPA Subtest-1	22.1	21.94	21.49			
HSDPA Subtest-2	22.83	21.70	21.26			
HSDPA Subtest-3	22.50	21.58	21.15			
HSDPA Subtest-4	22.33	21.32	20.99			
HSUPA Subtest-1	22.07	21.91	21.48			
HSUPA Subtest-2	21.80	21.79	21.28			
HSUPA Subtest-3	21.56	21.54	20.94			
HSUPA Subtest-4	21.30	21.22	20.77			
HSUPA Subtest-5	21.19	21.03	20.54			

Remark:

1. Per 941225 D05 v02r03, In the following procedures, the mode tested for SAR is referred to as the primary mode. The equivalent modes considered for SAR test reduction are denoted as secondary modes. Both primary and secondary modes must be in the same frequency band. When the maximum output power and tune-up tolerance specified for production units in a secondary mode is $\leq \frac{1}{4}$ dB higher than the primary mode or when the highest reported SAR of the primary mode is scaled by the ratio of specified maximum output power and tune-up tolerance of secondary to primary mode and the adjusted SAR is ≤ 1.2 W/kg, SAR measurement is not required for the secondary mode. This is referred to as the 3G SAR test reduction procedure in the following SAR test guidance, where the primary mode is identified in the applicable wireless mode test procedures and the secondary mode is wireless mode being considered for SAR test reduction by that procedure. When the 3G SAR test reduction procedure is not satisfied, it is identified as "otherwise" in the applicable procedures; SAR measurement is required for the secondary mode.

FDD-LTE Band 2:

Channel Bandwidth: 1.4 MHz					
Modulation	Channel	RB Configuration		Average Power [dBm]	
		Size	Offset		
QPSK	LCH	1	0	23.68	
		1	3	23.49	
		1	5	23.49	
		3	0	23.71	
		3	2	23.71	
		3	3	23.70	
		6	0	22.98	
	MCH	1	0	23.35	
		1	3	23.39	
		1	5	23.36	
		3	0	23.30	
		3	2	23.31	
		3	3	23.32	
		6	0	22.39	
	HCH	1	0	23.67	
		1	3	23.44	
		1	5	23.43	
		3	0	23.65	
		3	2	23.60	
		3	3	23.57	
		6	0	23.06	
16QAM	LCH	1	0	22.94	
		1	3	23.23	
		1	5	22.79	
		3	0	22.64	
		3	2	22.63	
		3	3	22.65	
		6	0	21.89	
	MCH	1	0	22.35	
		1	3	22.48	
		1	5	22.39	
		3	0	22.34	
		3	2	22.32	
		3	3	22.34	
		6	0	21.26	
HCH	1	0	22.81		
	1	3	22.76		

		1	5	22.75	
		3	0	22.40	
		3	2	22.36	
		3	3	22.34	
		6	0	21.71	

Channel Bandwidth: 3 MHz					
Modulation	Channel	RB Configuration		Average Power [dBm]	
		Size	Offset		
QPSK	LCH	1	0	23.67	
		1	7	23.52	
		1	14	23.57	
		8	0	22.94	
		8	4	22.91	
		8	7	22.92	
		15	0	22.82	
	MCH	1	0	23.17	
		1	7	23.21	
		1	14	23.24	
		8	0	22.35	
		8	4	22.38	
		8	7	22.40	
		15	0	22.36	
	HCH	1	0	23.91	
		1	7	23.63	
		1	14	23.34	
		8	0	22.93	
		8	4	22.95	
		8	7	22.94	
		15	0	22.78	
16QAM	LCH	1	0	22.79	
		1	7	22.81	
		1	14	22.77	
		8	0	21.83	
		8	4	21.82	
		8	7	21.79	
		15	0	21.69	
	MCH	1	0	22.33	
		1	7	22.40	
		1	14	22.40	
		8	0	21.37	
		8	4	21.42	
		8	7	21.41	

		15	0	21.32	
	HCH	1	0	22.88	
		1	7	22.80	
		1	14	22.73	
		8	0	21.82	
		8	4	21.78	
		8	7	21.76	
		15	0	21.70	

Channel Bandwidth: 5 MHz					
Modulation	Channel	RB Configuration		Average Power [dBm]	
		Size	Offset		
QPSK	LCH	1	0	23.65	
		1	12	23.27	
		1	24	23.46	
		12	0	22.90	
		12	6	22.86	
		12	13	22.85	
		25	0	22.80	
	MCH	1	0	23.28	
		1	12	23.32	
		1	24	23.40	
		12	0	22.38	
		12	6	22.38	
		12	13	22.45	
		25	0	22.33	
	HCH	1	0	23.75	
		1	12	23.70	
		1	24	23.44	
		12	0	22.92	
		12	6	22.86	
		12	13	22.82	
		25	0	22.84	
16QAM	LCH	1	0	22.98	
		1	12	22.75	
		1	24	22.83	
		12	0	21.88	
		12	6	21.84	
		12	13	21.81	
		25	0	21.72	
	MCH	1	0	22.46	
		1	12	22.51	
		1	24	22.55	

		12	0	21.48	
		12	6	21.47	
		12	13	21.55	
		25	0	21.36	
	HCH	1	0	22.77	
		1	12	22.71	
		1	24	22.62	
		12	0	21.88	
		12	6	21.83	
		12	13	21.75	
		25	0	21.79	

Channel Bandwidth: 10 MHz					
Modulation	Channel	RB Configuration		Average Power [dBm]	
		Size	Offset		
QPSK	LCH	1	0	23.26	
		1	24	23.19	
		1	49	23.11	
		25	0	22.81	
		25	12	22.78	
		25	25	22.70	
		50	0	22.69	
	MCH	1	0	23.14	
		1	24	23.27	
		1	49	23.43	
		25	0	22.29	
		25	12	22.34	
		25	25	22.42	
		50	0	22.36	
	HCH	1	0	23.95	
		1	24	23.95	
		1	49	23.20	
		25	0	22.90	
		25	12	22.87	
		25	25	22.85	
		50	0	22.86	
16QAM	LCH	1	0	22.76	
		1	24	22.73	
		1	49	22.68	
		25	0	21.70	
		25	12	21.65	
		25	25	21.53	
		50	0	21.61	

	MCH	1	0	22.35	
		1	24	22.43	
		1	49	22.53	
		25	0	21.29	
		25	12	21.34	
		25	25	21.40	
		50	0	21.38	
	HCH	1	0	23.01	
		1	24	23.01	
		1	49	22.80	
		25	0	21.82	
		25	12	21.85	
		25	25	21.79	
		50	0	21.86	

Channel Bandwidth: 15 MHz					
Modulation	Channel	RB Configuration		Average Power [dBm]	
		Size	Offset		
QPSK	LCH	1	0	23.41	
		1	37	23.19	
		1	74	23.40	
		37	0	23.02	
		37	18	22.99	
		37	38	22.87	
		75	0	22.98	
	MCH	1	0	23.24	
		1	37	23.27	
		1	74	23.53	
		37	0	22.47	
		37	18	22.52	
		37	38	22.66	
		75	0	22.57	
	HCH	1	0	23.93	
		1	37	24.00	
		1	74	23.45	
		37	0	23.21	
		37	18	23.20	
		37	38	23.10	
		75	0	23.12	
16QAM	LCH	1	0	22.91	
		1	37	22.73	
		1	74	22.52	
		37	0	21.93	

		37	18	21.79	
		37	38	21.63	
		75	0	21.78	
	MCH	1	0	22.32	
		1	37	22.44	
		1	74	22.65	
		37	0	21.38	
		37	18	21.42	
		37	38	21.55	
		75	0	21.49	
	HCH	1	0	23.00	
		1	37	23.00	
		1	74	22.85	
		37	0	22.00	
		37	18	22.03	
		37	38	21.98	
75		0	21.95		

Channel Bandwidth: 20 MHz					
Modulation	Channel	RB Configuration		Average Power [dBm]	
		Size	Offset		
QPSK	LCH	1	0	23.58	
		1	49	23.26	
		1	99	23.55	
		50	0	22.74	
		50	25	22.55	
		50	50	22.42	
		100	0	22.58	
	MCH	1	0	23.46	
		1	49	23.42	
		1	99	23.84	
		50	0	22.30	
		50	25	22.36	
		50	50	22.55	
		100	0	22.41	
	HCH	1	0	24.06	
		1	49	23.99	
		1	99	23.58	
		50	0	22.78	
		50	25	22.86	
		50	50	22.87	
		100	0	22.90	
16QAM	LCH	1	0	22.97	

		1	49	22.70	
		1	99	22.46	
		50	0	21.64	
		50	25	21.40	
		50	50	21.30	
		100	0	21.48	
	MCH	1	0	22.42	
		1	49	22.50	
		1	99	22.82	
		50	0	21.31	
		50	25	21.35	
		50	50	21.52	
	HCH	100	0	21.41	
		1	0	22.97	
		1	49	23.05	
		1	99	23.00	
		50	0	21.71	
		50	25	21.80	
		50	50	21.88	
	100	0	21.80		

FDD-LTE Band 4:

Channel Bandwidth: 1.4 MHz						
Modulation	Channel	RB Configuration		Average Power [dBm]	Verdict	
		Size	Offset			
QPSK	LCH	1	0	24.19		
		1	3	24.19		
		1	5	24.13		
		3	0	24.03		
		3	2	24.03		
		3	3	24.01		
		6	0	23.20		
	MCH	1	0	23.47		
		1	3	23.47		
		1	5	23.42		
		3	0	23.44		
		3	2	23.40		
		3	3	23.39		
	HCH	6	0	22.54		
		1	0	23.24		
			1	3	23.29	

		1	5	23.26	
		3	0	23.29	
		3	2	23.28	
		3	3	23.25	
		6	0	22.34	
16QAM	LCH	1	0	23.10	
		1	3	23.20	
		1	5	23.08	
		3	0	23.05	
		3	2	23.01	
		3	3	23.01	
		6	0	22.02	
	MCH	1	0	22.63	
		1	3	22.67	
		1	5	22.59	
		3	0	22.32	
		3	2	22.31	
		3	3	22.30	
		6	0	21.40	
	HCH	1	0	22.36	
		1	3	22.47	
		1	5	22.34	
		3	0	22.27	
		3	2	22.24	
		3	3	22.25	
		6	0	21.38	

Channel Bandwidth: 3 MHz					
Modulation	Channel	RB Configuration		Average Power [dBm]	
		Size	Offset		
QPSK	LCH	1	0	23.86	
		1	7	23.81	
		1	14	23.90	
		8	0	23.16	
		8	4	23.14	
		8	7	23.13	
		15	0	23.09	
	MCH	1	0	23.37	
		1	7	23.39	
		1	14	23.31	
		8	0	22.54	
		8	4	22.53	
		8	7	22.52	

	HCH	15	0	22.47	
		1	0	23.24	
		1	7	23.30	
		1	14	23.27	
		8	0	22.35	
		8	4	22.36	
		8	7	22.38	
		15	0	22.27	
16QAM	LCH	1	0	23.09	
		1	7	23.12	
		1	14	23.03	
		8	0	22.12	
		8	4	22.12	
		8	7	22.08	
		15	0	22.00	
	MCH	1	0	22.51	
		1	7	22.57	
		1	14	22.45	
		8	0	21.49	
		8	4	21.51	
		8	7	21.49	
		15	0	21.38	
	HCH	1	0	22.44	
		1	7	22.53	
		1	14	22.43	
		8	0	21.30	
		8	4	21.31	
		8	7	21.32	
		15	0	21.28	

Channel Bandwidth: 5 MHz					
Modulation	Channel	RB Configuration		Average Power [dBm]	
		Size	Offset		
QPSK	LCH	1	0	23.82	
		1	12	23.54	
		1	24	23.89	
		12	0	22.93	
		12	6	22.89	
		12	13	22.99	
		25	0	22.92	
	MCH	1	0	23.53	
		1	12	23.50	
		1	24	23.39	

		12	0	22.58			
		12	6	22.54			
		12	13	22.49			
		25	0	22.46			
	HCH	1	0	23.43			
		1	12	23.46			
		1	24	23.42			
		12	0	22.33			
		12	6	22.33			
		12	13	22.33			
		25	0	22.32			
		16QAM	LCH	1	0	23.28	
				1	12	22.99	
1	24			23.17			
12	0			22.12			
12	6			22.08			
12	13			22.16			
25	0			22.04			
MCH	1		0	22.74			
	1		12	22.72			
	1		24	22.57			
	12		0	21.64			
	12		6	21.61			
	12		13	21.54			
	25	0	21.46				
HCH	1	0	22.25				
	1	12	22.27				
	1	24	22.19				
	12	0	21.36				
	12	6	21.35				
	12	13	21.38				
	25	0	21.33				

Channel Bandwidth: 10 MHz					
Modulation	Channel	RB Configuration		Average Power [dBm]	
		Size	Offset		
QPSK	LCH	1	0	23.42	
		1	24	23.62	
		1	49	23.88	
		25	0	22.95	
		25	12	23.02	
		25	25	23.00	
		50	0	23.04	

	MCH	1	0	23.53	
		1	24	23.43	
		1	49	23.26	
		25	0	22.53	
		25	12	22.49	
		25	25	22.41	
		50	0	22.47	
	HCH	1	0	23.28	
		1	24	23.32	
		1	49	23.33	
		25	0	22.29	
		25	12	22.28	
		25	25	22.29	
		50	0	22.30	
16QAM	LCH	1	0	22.84	
		1	24	23.06	
		1	49	23.04	
		25	0	22.05	
		25	12	22.02	
		25	25	21.95	
		50	0	22.02	
	MCH	1	0	22.70	
		1	24	22.59	
		1	49	22.46	
		25	0	21.52	
		25	12	21.46	
		25	25	21.40	
		50	0	21.45	
	HCH	1	0	22.55	
		1	24	22.53	
		1	49	22.53	
		25	0	21.29	
		25	12	21.29	
		25	25	21.30	
		50	0	21.34	

Channel Bandwidth: 15 MHz					
Modulation	Channel	RB Configuration		Average Power [dBm]	
		Size	Offset		
QPSK	LCH	1	0	23.56	
		1	37	23.79	
		1	74	23.82	
		37	0	22.99	

		37	18	23.18	
		37	38	23.14	
		75	0	23.22	
	MCH	1	0	23.70	
		1	37	23.48	
		1	74	23.27	
		37	0	22.80	
		37	18	22.68	
		37	38	22.58	
		75	0	22.68	
	HCH	1	0	23.39	
		1	37	23.39	
		1	74	23.45	
		37	0	22.49	
37		18	22.48		
37		38	22.49		
75		0	22.50		
16QAM	LCH	1	0	22.98	
		1	37	23.16	
		1	74	22.96	
		37	0	22.10	
		37	18	22.09	
		37	38	22.02	
		75	0	22.11	
	MCH	1	0	22.84	
		1	37	22.64	
		1	74	22.46	
		37	0	21.68	
		37	18	21.57	
		37	38	21.46	
		75	0	21.59	
	HCH	1	0	22.51	
		1	37	22.54	
		1	74	22.50	
		37	0	21.43	
		37	18	21.43	
		37	38	21.44	
		75	0	21.42	

Channel Bandwidth: 20 MHz					
Modulation	Channel	RB Configuration		Average Power [dBm]	
		Size	Offset		
QPSK	LCH	1	0	23.70	

		1	49	24.20		
		1	99	23.77		
		50	0	23.07		
		50	25	22.94		
		50	50	22.80		
		100	0	22.94		
	MCH	1	0	23.95		
		1	49	23.60		
		1	99	23.47		
		50	0	22.65		
		50	25	22.51		
		50	50	22.42		
	HCH	100	0	22.53		
		1	0	23.56		
		1	49	23.43		
		1	99	23.53		
		50	0	22.36		
		50	25	22.33		
	16QAM	LCH	50	50	22.37	
			100	0	22.37	
			1	0	23.02	
1			49	23.12		
1			99	22.83		
50			0	22.04		
MCH		50	25	21.90		
		50	50	21.78		
		100	0	21.91		
		1	0	23.02		
		1	49	22.67		
		1	99	22.55		
HCH		50	0	21.63		
		50	25	21.45		
		50	50	21.38		
		100	0	21.51		
		1	0	22.69		
		1	49	22.62		
			1	99	22.68	
			50	0	21.39	
			50	25	21.36	
	50		50	21.41		
	100		0	21.38		

FDD-LTE Band 7:

Channel Bandwidth: 5 MHz					
Modulation	Channel	RB Configuration		Average Power [dBm]	
		Size	Offset		
QPSK	LCH	1	0	23.15	
		1	12	23.24	
		1	24	23.21	
		12	0	22.35	
		12	6	22.36	
		12	13	22.39	
		25	0	22.34	
	MCH	1	0	23.73	
		1	12	23.82	
		1	24	23.81	
		12	0	22.76	
		12	6	22.79	
		12	13	22.81	
		25	0	22.77	
	HCH	1	0	24.11	
		1	12	24.15	
		1	24	24.29	
		12	0	23.18	
		12	6	23.18	
		12	13	23.20	
		25	0	23.15	
16QAM	LCH	1	0	22.46	
		1	12	22.59	
		1	24	22.60	
		12	0	21.51	
		12	6	21.56	
		12	13	21.59	
		25	0	21.42	
	MCH	1	0	22.69	
		1	12	22.76	
		1	24	22.75	
		12	0	21.84	
		12	6	21.85	
		12	13	21.87	
		25	0	21.82	
HCH	1	0	23.10		
	1	12	23.14		

		1	24	23.11	
		12	0	22.20	
		12	6	22.20	
		12	13	22.22	
		25	0	22.18	

Channel Bandwidth: 10 MHz					
Modulation	Channel	RB Configuration		Average Power [dBm]	
		Size	Offset		
QPSK	LCH	1	0	23.15	
		1	24	23.23	
		1	49	23.35	
		25	0	22.38	
		25	12	22.44	
		25	25	22.47	
		50	0	22.45	
	MCH	1	0	23.59	
		1	24	23.63	
		1	49	23.76	
		25	0	22.75	
		25	12	22.77	
		25	25	22.84	
		50	0	22.80	
	HCH	1	0	24.13	
		1	24	24.15	
		1	49	24.01	
		25	0	23.20	
		25	12	23.17	
		25	25	23.19	
		50	0	23.16	
16QAM	LCH	1	0	22.41	
		1	24	22.50	
		1	49	22.70	
		25	0	21.40	
		25	12	21.48	
		25	25	21.53	
		50	0	21.52	
	MCH	1	0	22.88	
		1	24	22.92	
		1	49	23.05	
		25	0	21.77	
		25	12	21.81	
		25	25	21.87	

	HCH	50	0	21.85	
		1	0	23.44	
		1	24	23.37	
		1	49	23.36	
		25	0	22.22	
		25	12	22.17	
		25	25	22.16	
		50	0	22.22	

Channel Bandwidth: 15 MHz					
Modulation	Channel	RB Configuration		Average Power [dBm]	
		Size	Offset		
QPSK	LCH	1	0	23.16	
		1	37	23.37	
		1	74	23.43	
		37	0	22.49	
		37	18	22.54	
		37	38	22.64	
		75	0	22.59	
	MCH	1	0	23.61	
		1	37	23.67	
		1	74	23.79	
		37	0	22.81	
		37	18	22.87	
		37	38	22.97	
		75	0	22.94	
	HCH	1	0	24.21	
		1	37	24.25	
		1	74	24.20	
		37	0	23.35	
		37	18	23.35	
		37	38	23.39	
		75	0	23.40	
16QAM	LCH	1	0	22.39	
		1	37	22.62	
		1	74	22.75	
		37	0	21.47	
		37	18	21.53	
		37	38	21.64	
		75	0	21.59	
	MCH	1	0	22.89	
		1	37	22.98	
		1	74	23.12	

		37	0	21.79	
		37	18	21.85	
		37	38	21.98	
		75	0	21.90	
	HCH	1	0	23.41	
		1	37	23.40	
		1	74	23.31	
		37	0	22.35	
		37	18	22.29	
		37	38	22.30	
		75	0	22.32	

Channel Bandwidth: 20 MHz					
Modulation	Channel	RB Configuration		Average Power [dBm]	
		Size	Offset		
QPSK	LCH	1	0	23.37	
		1	49	23.50	
		1	99	23.66	
		50	0	22.52	
		50	25	22.58	
		50	50	22.70	
		100	0	22.58	
	MCH	1	0	23.76	
		1	49	23.76	
		1	99	24.09	
		50	0	22.76	
		50	25	22.82	
		50	50	22.95	
		100	0	22.83	
	HCH	1	0	24.30	
		1	49	24.25	
		1	99	24.20	
		50	0	23.32	
		50	25	23.33	
		50	50	23.23	
		100	0	23.24	
16QAM	LCH	1	0	22.51	
		1	49	22.69	
		1	99	22.84	
		50	0	21.57	
		50	25	21.66	
		50	50	21.78	
		100	0	21.65	

	MCH	1	0	22.92	
		1	49	22.94	
		1	99	23.23	
		50	0	21.77	
		50	25	21.82	
		50	50	21.96	
		100	0	21.91	
	HCH	1	0	23.61	
		1	49	23.49	
		1	99	23.49	
		50	0	22.42	
		50	25	22.34	
		50	50	22.29	
		100	0	22.30	

FDD-LTE Band 17:

Channel Bandwidth: 5 MHz					
Modulation	Channel	RB Configuration		Average Power [dBm]	
		Size	Offset		
QPSK	LCH	1	0	24.25	
		1	12	24.07	
		1	24	24.09	
		12	0	23.08	
		12	6	23.09	
		12	13	23.16	
		25	0	23.04	
	MCH	1	0	24.10	
		1	12	23.98	
		1	24	23.62	
		12	0	23.05	
		12	6	22.92	
		12	13	22.83	
		25	0	22.90	
	HCH	1	0	23.59	
		1	12	23.49	
		1	24	23.73	
		12	0	23.00	
		12	6	22.92	
		12	13	22.82	
		25	0	22.89	
16QAM	LCH	1	0	23.11	
		1	12	23.33	
		1	24	23.32	

		12	0	22.14	
		12	6	22.20	
		12	13	22.31	
		25	0	22.10	
	MCH	1	0	23.02	
		1	12	22.97	
		1	24	22.74	
		12	0	22.25	
		12	6	22.21	
		12	13	22.08	
		25	0	22.16	
		HCH	1	0	22.88
	1		12	22.83	
	1		24	22.66	
	12		0	21.96	
	12		6	21.87	
	12		13	21.76	
	25		0	21.82	

Channel Bandwidth: 10 MHz					
Modulation	Channel	RB Configuration		Average Power [dBm]	
		Size	Offset		
QPSK	LCH	1	0	24.27	
		1	24	23.98	
		1	49	23.67	
		25	0	23.03	
		25	12	23.09	
		25	25	23.02	
		50	0	23.15	
	MCH	1	0	24.04	
		1	24	24.02	
		1	49	23.74	
		25	0	23.07	
		25	12	23.07	
		25	25	23.00	
		50	0	23.08	
	HCH	1	0	24.03	
		1	24	23.78	
		1	49	23.71	
		25	0	23.12	
		25	12	23.03	
		25	25	22.90	
		50	0	23.01	

16QAM	LCH	1	0	23.08	
		1	24	23.20	
		1	49	22.97	
		25	0	22.10	
		25	12	22.18	
		25	25	22.05	
		50	0	22.16	
	MCH	1	0	23.15	
		1	24	23.14	
		1	49	22.85	
		25	0	22.16	
		25	12	22.15	
		25	25	21.93	
		50	0	22.12	
	HCH	1	0	23.31	
		1	24	23.19	
		1	49	22.87	
		25	0	22.23	
		25	12	22.11	
		25	25	21.85	
		50	0	22.08	

Remark:

- Per KDB941225 D05 v02r03, Start with the largest channel bandwidth and measure SAR for QPSK with 1 RB allocation, using the RB offset and required test channel combination with the highest maximum output power among RB offsets at the upper edge, middle and lower edge of each required test channel. When the reported SAR is ≤ 0.8 W/kg, testing of the remaining RB offset configurations and required test channels is not required for 1 RB allocation; otherwise, SAR is required for the remaining required test channels and only for the RB offset configuration with the highest output power for that channel.8 When the reported SAR of a required test channel is > 1.45 W/kg, SAR is required for all three RB offset configurations for that required test channel.
- Per KDB941225 D05 v02r03, the procedures required for 1 RB allocation in section 4.2.1 are applied to measure the SAR for QPSK with 50% RB allocation.
- Per KDB941225 D05 v02r03, For QPSK with 100% RB allocation, SAR is not required when the highest maximum output power for 100 % RB allocation is less than the highest maximum output power in 50% and 1 RB allocations and the highest reported SAR for 1 RB and 50% RB allocation in sections 4.2.1 and 4.2.2 are ≤ 0.8 W/kg. Otherwise, SAR is measured for the highest output power channel; and if the reported SAR is > 1.45 W/kg, the remaining required test channels must also be tested.
- Per KDB941225 D05 v02r03, For each modulation besides QPSK; e.g., 16-QAM, 64-QAM, apply the QPSK procedures in sections 4.2.1, 5.2.2 and 4.2.3 to determine the QAM configurations that may need SAR measurement. For each configuration identified as required for testing, SAR is required only when the highest maximum output power for the configuration in the higher order modulation is $> \frac{1}{2}$ dB higher than the same configuration in QPSK or when the reported SAR for the QPSK configuration is > 1.45 W/kg.

WLAN(2.4G) - Maximum Average Power				
Test Mode	Data Rate	Channel	Frequency (MHz)	Average Power (dBm)
802.11b	1Mbps	CH 01	2412	12.29
		CH 06	2437	12.63
		CH 11	2462	11.78
802.11g	54Mbps	CH 01	2412	9.72
		CH 06	2437	10.20
		CH 11	2462	10.17
802.11n (20MHz)	MCS7	CH 01	2412	8.95
		CH 06	2437	9.70
		CH 11	2462	9.41
802.11n (40MHz)	MCS7	CH 03	2422	8.41
		CH 06	2437	8.64
		CH 09	2452	9.03

Remark:

1. Per KDB 248227 D01 v02r01, choose the highest output power channel to test SAR and determine further SAR exclusion
2. Per KDB 248227 D01 v02r01, if 11g and 11n average output power is higher than 1/4 dB higher than 11b mode, SAR will be verified.
3. For each frequency band, testing at higher data rates and higher order modulations is not required when the maximum average output power for each of these configurations is less than 1/4 dB higher than those measured at the lowest data rate. For 802.11n mode, SAR test according to the highest power channel with correspondence data rates.

Bluetooth - Maximum Average Power		
Test Mode	Data Rate	Average Power(dBm)
GFSK	1Mbps	1.198
Pi/4 QDPSK	2Mbps	0.233
8DPSK	3Mbps	0.410

Bluetooth - Maximum Average Power				
Test Mode	Data Rate	Channel	Frequency (MHz)	Average Power (dBm)
BLE	1Mbps	CH 00	2402	-6.965
		CH 19	2440	-4.878
		CH 39	2480	-6.676

Remark:

Bluetooth maximum output power is 1.198dBm, and Maximum Tune-Up output power is 1.5dBm. Per KDB 447498 D01 V06, the 1-g and 10-g SAR test exclusion thresholds for 100 MHz to 6 GHz at test separation distances ≤ 50 mm are determined by:

$[(\text{max. power of channel, including tune-up tolerance, mW}) / (\text{min. test separation distance, mm})] \cdot [\sqrt{f(\text{GHz})}] \leq 3.0$ for 1-g SAR and ≤ 7.5 for 10-g extremity SAR, 16 where

- f(GHz) is the RF channel transmit frequency in GHz
- Power and distance are rounded to the nearest mW and mm before calculation¹⁷
- The result is rounded to one decimal place for comparison

Tune-Up Power (dBm)	Max. Power (mW)	Distance (mm)	Frequency (GHz)	Result	Limit
1.5	1.41	5	2.441	0.44	3

The exclusion thresholds is $0.44 < 3$, therefore, the RF exposure evaluation is not required.

WLAN(5G) - Maximum Average Power				
Test Mode	Data Rate	Channel	Frequency (MHz)	Average Power (dBm)
802.11a	6Mbps	CH 36	5180	6.36
		CH 40	5200	6.18
		CH 48	5240	5.94
802.11n-HT20	MCS0	CH 36	5180	6.48
		CH 40	5200	6.39
		CH 48	5240	5.96
802.11n-HT40	MCS0	CH 38	5190	6.38
		CH 46	5230	6.36

Remark:

WLAN(5G) maximum output power is 6.48dBm, and Maximum Tune-Up output power is 6.5dBm. Per KDB 447498 D01 V06, the 1-g and 10-g SAR test exclusion thresholds for 100 MHz to 6 GHz at test separation distances ≤ 50 mm are determined by:

$[(\text{max. power of channel, including tune-up tolerance, mW}) / (\text{min. test separation distance, mm})] \cdot [\sqrt{f(\text{GHz})}] \leq 3.0$ for 1-g SAR and ≤ 7.5 for 10-g extremity SAR,16 where

- f(GHz) is the RF channel transmit frequency in GHz
- Power and distance are rounded to the nearest mW and mm before calculation¹⁷
- The result is rounded to one decimal place for comparison

Tune-Up Power (dBm)	Max. Power (mW)	Distance (mm)	Frequency (GHz)	Result	Limit
6.5	4.47	5	5.18	2.03	3

The exclusion thresholds is $2.03 < 3$, therefore, the RF exposure evaluation is not required.

9.2 Test Results for Standalone SAR Test

Head SAR

GSM850 – Head SAR Test									
Plot No.	Mode	Test Position Head	Frequency		Output Power (dBm)	Rated Limit (dBm)	Scaling Factor	SAR1g (W/kg)	Scaled SAR1g (W/kg)
			CH.	MHz					
1.	GSM	Right Cheek	190	836.6	32.13	32.5	1.0889	0.1804	0.1964
2.	GSM	Right Tilted	190	836.6	32.13	32.5	1.0889	0.1307	0.1423
3.	GSM	Left Cheek	190	836.6	32.13	32.5	1.0889	0.2097	0.2283
4.	GSM	Left Tilted	190	836.6	32.13	32.5	1.0889	0.1053	0.1147

GSM1900 – Head SAR Test									
Plot No.	Mode	Test Position Head	Frequency		Output Power (dBm)	Rated Limit (dBm)	Scaling Factor	SAR1g (W/kg)	Scaled SAR1g (W/kg)
			CH.	M Hz					
5.	GSM	Right Cheek	661	1880	29.89	30.0	1.0257	0.1145	0.1174
6.	GSM	Right Tilted	661	1880	29.89	30.0	1.0257	0.0181	0.0186
7.	GSM	Left Cheek	661	1880	29.89	30.0	1.0257	0.1168	0.1198
8.	GSM	Left Tilted	661	1880	29.89	30.0	1.0257	0.0208	0.0213

WCDMA Band 2 – Head SAR Test									
Plot No.	Mode	Test Position Head	Frequency		Output Power (dBm)	Rated Limit (dBm)	Scaling Factor	SAR1g (W/kg)	Scaled SAR1g (W/kg)
			CH.	MHz					
9.	RMC	Right Cheek	9538	1907.6	22.90	23.0	1.0233	0.2881	0.2948
10.	RMC	Right Tilted	9538	1907.6	22.90	23.0	1.0233	0.0482	0.0493
11.	RMC	Left Cheek	9538	1907.6	22.90	23.0	1.0233	0.2315	0.2369
12.	RMC	Left Tilted	9538	1907.6	22.90	23.0	1.0233	0.0448	0.0458

WCDMA Band 5 – Head SAR Test									
Plot No.	Mode	Test Position Head	Frequency		Output Power (dBm)	Rated Limit (dBm)	Scaling Factor	SAR1g (W/kg)	Scaled SAR1g (W/kg)
			CH.	MHz					
13.	RMC	Right Cheek	4182	836.6	22.80	23.0	1.0471	0.1899	0.1988
14.	RMC	Right Tilted	4182	836.6	22.80	23.0	1.0471	0.1560	0.1634
15.	RMC	Left Cheek	4182	836.6	22.80	23.0	1.0471	0.1794	0.1879
16.	RMC	Left Tilted	4182	836.6	22.80	23.0	1.0471	0.1260	0.1319

WCDMA Band IV– Head SAR Test									
Plot No.	Mode	Test Position Head	Frequency		Output Power (dBm)	Rated Limit (dBm)	Scaling Factor	SAR1g (W/kg)	Scaled SAR1g (W/kg)
			CH.	MHz					
17.	RMC	Right Cheek	1312	1712.4	22.77	23.0	1.0544	0.2044	0.2155
18.	RMC	Right Tilted	1312	1712.4	22.77	23.0	1.0544	0.0968	0.1021
19.	RMC	Left Cheek	1312	1712.4	22.77	23.0	1.0544	0.1919	0.2023
20.	RMC	Left Tilted	1312	1712.4	22.77	23.0	1.0544	0.0829	0.0874

LTE Band 2– Head SAR Test									
Plot No.	Mode		Test Position Head	Frequency MHz	Output Power (dBm)	Rated Limit (dBm)	Scaling Factor	SAR1g (W/kg)	Scaled SAR1g (W/kg)
	Modulation, Bandwidth, RB								
21.	RMC QPSK 20MHz 1RB		Right Cheek	1900.0	24.06	24.5	1.1066	0.2040	0.2258
22.	RMC QPSK 20MHz 1RB		Right Tilted	1900.0	24.06	24.5	1.1066	0.0407	0.0450
23.	RMC QPSK 20MHz 1RB		Left Cheek	1900.0	24.06	24.5	1.1066	0.1763	0.1951
24.	RMC QPSK 20MHz 1RB		Left Tilted	1900.0	24.06	24.5	1.1066	0.0318	0.0352
25.	RMC QPSK 20MHz 50%RB		Right Cheek	1900.0	22.87	24.5	1.4555	0.1422	0.2070
26.	RMC QPSK 20MHz 50%RB		Right Tilted	1900.0	22.87	24.5	1.4555	0.0412	0.0600
27.	RMC QPSK 20MHz 50%RB		Left Cheek	1900.0	22.87	24.5	1.4555	0.1329	0.1934
28.	RMC QPSK 20MHz 50%RB		Left Tilted	1900.0	22.87	24.5	1.4555	0.0311	0.0453

LTE Band 4– Head SAR Test									
Plot No.	Mode		Test Position Head	Frequency MHz	Output Power (dBm)	Rated Limit (dBm)	Scaling Factor	SAR1g (W/kg)	Scaled SAR1g (W/kg)
	Modulation, Bandwidth, RB								
29.	RMC QPSK 20MHz 1RB		Right Cheek	1720.0	24.20	24.5	1.0715	0.3137	0.3361
30.	RMC QPSK 20MHz 1RB		Right Tilted	1720.0	24.20	24.5	1.0715	0.0300	0.0321
31.	RMC QPSK 20MHz 1RB		Left Cheek	1720.0	24.20	24.5	1.0715	0.1892	0.2027
32.	RMC QPSK 20MHz 1RB		Left Tilted	1720.0	24.20	24.5	1.0715	0.0243	0.0260
33.	RMC QPSK 20MHz 50%RB		Right Cheek	1720.0	23.07	24.5	1.3900	0.2412	0.3353
34.	RMC QPSK 20MHz 50%RB		Right Tilted	1720.0	23.07	24.5	1.3900	0.0301	0.0418
35.	RMC QPSK 20MHz 50%RB		Left Cheek	1720.0	23.07	24.5	1.3900	0.1498	0.2082
36.	RMC QPSK 20MHz 50%RB		Left Tilted	1720.0	23.07	24.5	1.3900	0.0286	0.0398

LTE Band 7– Head SAR Test								
Plot No.	Mode	Test Position Head	Frequency	Output Power (dBm)	Rated Limit (dBm)	Scaling Factor	SAR1g (W/kg)	Scaled SAR1g (W/kg)
	Modulation, Bandwidth		MHz					
37.	RMC QPSK 20MHz 1RB	Right Cheek	2560.0	24.30	24.5	1.0471	0.0505	0.0529
38.	RMC QPSK 20MHz 1RB	Right Tilted	2560.0	24.30	24.5	1.0471	0.0045	0.0047
39.	RMC QPSK 20MHz 1RB	Left Cheek	2560.0	24.30	24.5	1.0471	0.0322	0.0337
40.	RMC QPSK 20MHz 1RB	Left Tilted	2560.0	24.30	24.5	1.0471	0.0047	0.0049
41.	RMC QPSK 20MHz 50%RB	Right Cheek	2560.0	23.33	24.5	1.3092	0.0422	0.0552
42.	RMC QPSK 20MHz 50%RB	Right Tilted	2560.0	23.33	24.5	1.3092	0.0023	0.0030
43.	RMC QPSK 20MHz 50%RB	Left Cheek	2560.0	23.33	24.5	1.3092	0.0311	0.0407
44.	RMC QPSK 20MHz 50%RB	Left Tilted	2560.0	23.33	24.5	1.3092	0.0039	0.0051

LTE Band 17– Head SAR Test								
Plot No.	Mode	Test Position Head	Frequency	Output Power (dBm)	Rated Limit (dBm)	Scaling Factor	SAR1g (W/kg)	Scaled SAR1g (W/kg)
	Modulation, Bandwidth		MHz					
45.	RMC,QPSK 10MHz 1RB	Right Cheek	709.0	24.27	24.5	1.0544	0.0866	0.0913
46.	RMC,QPSK 10MHz 1RB	Right Tilted	709.0	24.27	24.5	1.0544	0.0500	0.0527
47.	RMC,QPSK 10MHz 1RB	Left Cheek	709.0	24.27	24.5	1.0544	0.0768	0.0810
48.	RMC,QPSK 10MHz 1RB	Left Tilted	709.0	24.27	24.5	1.0544	0.0448	0.0472
49.	RMC,QPSK 10MHz 50%RB	Right Cheek	711.0	23.12	24.5	1.3740	0.0658	0.0904
50.	RMC,QPSK 10MHz 50%RB	Right Tilted	711.0	23.12	24.5	1.3740	0.0346	0.0475
51.	RMC,QPSK 10MHz 50%RB	Left Cheek	711.0	23.12	24.5	1.3740	0.0638	0.0877
52.	RMC,QPSK 10MHz 50%RB	Left Tilted	711.0	23.12	24.5	1.3740	0.0324	0.0445

WLAN 2.4GHz – Head SAR Test									
Plot No.	Mode	Test Position Head	Frequency		Output Power (dBm)	Rated Limit (dBm)	Scaling Factor	SAR1g (W/kg)	Scaled SAR1g (W/kg)
			CH.	MHz					
53.	802.11b	Right Cheek	06	2437	12.63	13.0	1.0889	0.2040	0.2221
54.	802.11b	Right Tilted	06	2437	12.63	13.0	1.0889	0.0511	0.0556
55.	802.11b	Left Cheek	06	2437	12.63	13.0	1.0889	0.1654	0.1801
56.	802.11b	Left Tilted	06	2437	12.63	13.0	1.0889	0.0445	0.0485

Remark: Per KDB 447498 D01 v06, if the highest output channel SAR for each exposure position ≤ 0.8 W/kg other channels SAR tests are not necessary.

Body-worn SAR

GSM850 – Body SAR Test (Gap: 0mm)									
Plot No.	Mode	Test Position Body	Frequency		Output Power (dBm)	Rated Limit (dBm)	Scaling Factor	SAR1g (W/kg)	Scaled SAR1g (W/kg)
			CH.	MHz					
57.	GSM	Back	190	836.6	32.13	32.5	1.0889	0.3370	0.3670
58.	GSM	Front	190	836.6	32.13	32.5	1.0889	0.2689	0.2928

GSM1900 – Body SAR Test (Gap: 0mm)									
Plot No.	Mode	Test Position Body	Frequency		Output Power (dBm)	Rated Limit (dBm)	Scaling Factor	SAR1g (W/kg)	Scaled SAR1g (W/kg)
			CH.	MHz					
59.	GSM	Back	661	1880	29.89	30.0	1.0257	0.3859	0.3958
60.	GSM	Front	661	1880	29.89	30.0	1.0257	0.2738	0.2808

WCDMA Band 2 – Body SAR Test (Gap: 0mm)									
Plot No.	Mode	Test Position Body	Frequency		Output Power (dBm)	Rated Limit (dBm)	Scaling Factor	SAR1g (W/kg)	Scaled SAR1g (W/kg)
			CH.	MHz					
70	RMC 12.2k	Back Side	9538	1907.6	22.90	23.0	1.0233	0.6438	0.6588
71	RMC 12.2k	Front Side	9538	1907.6	22.90	23.0	1.0233	0.3456	0.3537

WCDMA Band 5 – Body SAR Test (Gap: 0mm)									
Plot No.	Mode	Test Position Body	Frequency		Output Power (dBm)	Rated Limit (dBm)	Scaling Factor	SAR1g (W/kg)	Scaled SAR1g (W/kg)
			CH.	MHz					
74	RMC 12.2k	Back Side	4182	836.6	22.80	23.0	1.0471	0.2991	0.3132
75	RMC 12.2k	Front Side	4182	836.6	22.80	23.0	1.0471	0.2441	0.2556

WCDMA Band IV– Head SAR Test									
Plot No.	Mode	Test Position Body	Frequency		Output Power (dBm)	Rated Limit (dBm)	Scaling Factor	SAR1g (W/kg)	Scaled SAR1g (W/kg)
			CH.	MHz					
78	RMC 12.2k	Back	1312	1712.4	22.77	23.0	1.0544	0.4122	0.4346
79	RMC 12.2k	Front	1312	1712.4	22.77	23.0	1.0544	0.2135	0.2251

LTE Band 2–Body SAR Test (Gap: 0mm)									
Plot No.	Mode	Test Position Head	Freque	Output Power (dBm)	Rated Limit (dBm)	Scaling Factor	SAR1g (W/kg)	Scaled SAR1g (W/kg)	
	Modulation, Bandwidth, RB		ncy						MHz
82	RMC QPSK 20MHz 1RB	Back Side	1900.0	24.06	24.5	1.1066	0.3974	0.4398	

83	RMC QPSK 20MHz 1RB	Front Side	1900.0	24.06	24.5	1.1066	0.2456	0.2718
86	RMC QPSK 20MHz 50%RB	Back Side	1900.0	22.87	24.5	1.4555	0.3045	0.4432
87	RMC QPSK 20MHz 50%RB	Front Side	1900.0	22.87	24.5	1.4555	0.2149	0.3128

LTE Band 4–Body SAR Test (Gap: 0mm)

Plot No.	Mode	Test Position Head	Frequency	Output Power (dBm)	Rated Limit (dBm)	Scaling Factor	SAR1g (W/kg)	Scaled SAR1g (W/kg)
	Modulation, Bandwidth, RB		MHz					
90	RMC QPSK 20MHz 1RB	Back Side	1720.0	24.20	24.5	1.0715	0.7918	0.8484
91	RMC QPSK 20MHz 1RB	Front Side	1720.0	24.20	24.5	1.0715	0.5768	0.6181
94	RMC QPSK 20MHz 50%RB	Back Side	1720.0	23.07	24.5	1.3900	0.6032	0.8384
95	RMC QPSK 20MHz 50%RB	Front Side	1720.0	23.07	24.5	1.3900	0.3453	0.4800

LTE Band 7–Body SAR Test (Gap: 0mm)

Plot No.	Mode	Test Position Head	Frequency	Output Power (dBm)	Rated Limit (dBm)	Scaling Factor	SAR1g (W/kg)	Scaled SAR1g (W/kg)
	Modulation, Bandwidth, RB		MHz					
98	RMC QPSK 20MHz 1RB	Back Side	2560.0	24.30	24.5	1.0471	0.1273	0.1333
109	RMC QPSK 20MHz 1RB	Front Side	2560.0	24.30	24.5	1.0471	0.0806	0.0844
102	RMC QPSK 20MHz 50%RB	Back Side	2560.0	23.33	24.5	1.3092	0.1004	0.1314
103	RMC QPSK 20MHz 50%RB	Front Side	2560.0	23.33	24.5	1.3092	0.0446	0.0584

LTE Band 17–Body SAR Test (Gap: 0mm)

Plot No.	Mode	Test Position Head	Frequency	Output Power (dBm)	Rated Limit (dBm)	Scaling Factor	SAR1g (W/kg)	Scaled SAR1g (W/kg)
	Modulation, Bandwidth		MHz					
106	RMC,QPSK 10MHz 1RB	Back Side	709.0	24.27	24.5	1.0544	0.1568	0.1653
107	RMC,QPSK 10MHz 1RB	Front Side	709.0	24.27	24.5	1.0544	0.1281	0.1351
110	RMC,QPSK 10MHz 50%RB	Back Side	711.0	23.12	24.5	1.3740	0.1263	0.1735
111	RMC,QPSK 10MHz 50%RB	Front Side	711.0	23.12	24.5	1.3740	0.1036	0.1424

WLAN 2.4GHz –Body SAR Test

Plot No.	Mode	Test Position Body	Frequency		Output Power (dBm)	Rated Limit (dBm)	Scaling Factor	SAR1g (W/kg)	Scaled SAR1g (W/kg)
			CH.	MHz					
114	802.11b	Back Side	06	2437	12.63	13.0	1.0889	0.1573	0.1713
115	802.11b	Front Side	06	2437	12.63	13.0	1.0889	0.0852	0.0928

Remark: Per KDB 447498 D01 v06, if the highest output channel SAR for each exposure position ≤ 0.8 W/kg other channels SAR tests are not necessary.

Hotspot SAR

GSM850 – Body SAR Test (Gap: 0mm)									
Plot No.	Mode	Test Position Body	Frequency		Output Power (dBm)	Rated Limit (dBm)	Scaling Factor	SAR1g (W/kg)	Scaled SAR1g (W/kg)
			CH.	MHz					
61.	GPRS_4TX	Back Side	128	824.2	29.16	29.5	1.0814	0.6644	0.7185
62.	GPRS_4TX	Front Side	128	824.2	29.16	29.5	1.0814	0.3784	0.4092
63.	GPRS_4TX	Bottom side	128	824.2	29.16	29.5	1.0814	0.2486	0.2688
64.	GPRS_4TX	Right side	128	824.2	29.16	29.5	1.0814	0.4363	0.4718
65.	GPRS_4TX	Left side	128	824.2	29.16	29.5	1.0814	0.1253	0.1355

GSM1900 – Body SAR Test (Gap: 0mm)									
Plot No.	Mode	Test Position Body	Frequency		Output Power (dBm)	Rated Limit (dBm)	Scaling Factor	SAR1g (W/kg)	Scaled SAR1g (W/kg)
			CH.	MHz					
66.	GPRS_4TX	Back Side	810	1909.8	26.45	26.5	1.0116	0.7860	0.7951
67.	GPRS_4TX	Front Side	810	1909.8	26.45	26.5	1.0116	0.7311	0.7396
68.	GPRS_4TX	Bottom side	810	1909.8	26.45	26.5	1.0116	0.1560	0.1578
69.	GPRS_4TX	Right side	810	1909.8	26.45	26.5	1.0116	0.3187	0.3224

WCDMA Band 2 – Body SAR Test (Gap: 0mm)									
Plot No.	Mode	Test Position Body	Frequency		Output Power (dBm)	Rated Limit (dBm)	Scaling Factor	SAR1g (W/kg)	Scaled SAR1g (W/kg)
			CH.	MHz					
70.	RMC 12.2k	Back Side	9538	1907.6	22.90	23.0	1.0233	0.6438	0.6588
71.	RMC 12.2k	Front Side	9538	1907.6	22.90	23.0	1.0233	0.3456	0.3537
72.	RMC 12.2k	Bottom side	9538	1907.6	22.90	23.0	1.0233	0.2451	0.2508
73.	RMC 12.2k	Right side	9538	1907.6	22.90	23.0	1.0233	0.3072	0.3144

WCDMA Band 5 – Body SAR Test (Gap: 0mm)									
Plot No.	Mode	Test Position Body	Frequency		Output Power (dBm)	Rated Limit (dBm)	Scaling Factor	SAR1g (W/kg)	Scaled SAR1g (W/kg)
			CH.	MHz					
74.	RMC 12.2k	Back Side	4182	836.6	22.80	23.0	1.0471	0.2991	0.3132
75.	RMC 12.2k	Front Side	4182	836.6	22.80	23.0	1.0471	0.2441	0.2556
76.	RMC 12.2k	Bottom side	4182	836.6	22.80	23.0	1.0471	0.1572	0.1646
77.	RMC 12.2k	Right side	4182	836.6	22.80	23.0	1.0471	0.2745	0.2874

WCDMA Band IV– Head SAR Test									
Plot No.	Mode	Test Position Body	Frequency		Output Power (dBm)	Rated Limit (dBm)	Scaling Factor	SAR1g (W/kg)	Scaled SAR1g (W/kg)
			CH.	MHz					
78.	RMC 12.2k	Back Side	1312	1712.4	22.77	23.0	1.0544	0.4122	0.4346
79.	RMC 12.2k	Front Side	1312	1712.4	22.77	23.0	1.0544	0.2135	0.2251
80.	RMC 12.2k	Bottom side	1312	1712.4	22.77	23.0	1.0544	0.1522	0.1605
81.	RMC 12.2k	Right side	1312	1712.4	22.77	23.0	1.0544	0.1873	0.1975

LTE Band 2–Body SAR Test (Gap: 0mm)									
Plot No.	Mode	Test Position Head	Frequency	Output Power (dBm)	Rated Limit (dBm)	Scaling Factor	SAR1g (W/kg)	Scaled SAR1g (W/kg)	
	Modulation, Bandwidth, RB		MHz						
82.	RMC QPSK 20MHz 1RB	Back Side	1900.0	24.06	24.5	1.1066	0.3974	0.4398	
83.	RMC QPSK 20MHz 1RB	Front Side	1900.0	24.06	24.5	1.1066	0.2456	0.2718	
84.	RMC QPSK 20MHz 1RB	Bottom side	1900.0	24.06	24.5	1.1066	0.2567	0.2841	
85.	RMC QPSK 20MHz 1RB	Right side	1900.0	24.06	24.5	1.1066	0.1783	0.1973	
86.	RMC QPSK 20MHz 50%RB	Back Side	1900.0	22.87	24.5	1.4555	0.3045	0.4432	
87.	RMC QPSK 20MHz 50%RB	Front Side	1900.0	22.87	24.5	1.4555	0.2149	0.3128	
88.	RMC QPSK 20MHz 50%RB	Bottom side	1900.0	22.87	24.5	1.4555	0.1123	0.1634	
89.	RMC QPSK 20MHz 50%RB	Right side	1900.0	22.87	24.5	1.4555	0.1222	0.1779	

LTE Band 4–Body SAR Test (Gap: 0mm)									
Plot No.	Mode	Test Position Head	Frequency	Output Power (dBm)	Rated Limit (dBm)	Scaling Factor	SAR1g (W/kg)	Scaled SAR1g (W/kg)	
	Modulation, Bandwidth, RB		MHz						
90.	RMC QPSK 20MHz 1RB	Back Side	1720.0	24.20	24.5	1.0715	0.7918	0.8484	
91.	RMC QPSK 20MHz 1RB	Front Side	1720.0	24.20	24.5	1.0715	0.5768	0.6181	
92.	RMC QPSK 20MHz 1RB	Bottom side	1720.0	24.20	24.5	1.0715	0.5321	0.5702	
93.	RMC QPSK 20MHz 1RB	Right side	1720.0	24.20	24.5	1.0715	0.1813	0.1943	
94.	RMC QPSK 20MHz 50%RB	Back Side	1720.0	23.07	24.5	1.3900	0.6032	0.8384	
95.	RMC QPSK 20MHz 50%RB	Front Side	1720.0	23.07	24.5	1.3900	0.3453	0.4800	
96.	RMC QPSK 20MHz 50%RB	Bottom side	1720.0	23.07	24.5	1.3900	0.2124	0.2952	
97.	RMC QPSK 20MHz 50%RB	Right side	1720.0	23.07	24.5	1.3900	0.1055	0.1466	

LTE Band 7–Body SAR Test (Gap: 0mm)								
Plot No.	Mode	Test Position Head	Frequency	Output Power (dBm)	Rated Limit (dBm)	Scaling Factor	SAR1g (W/kg)	Scaled SAR1g (W/kg)
	Modulation, Bandwidth, RB		MHz					
98.	RMC QPSK 20MHz 1RB	Back Side	2560.0	24.30	24.5	1.0471	0.1273	0.1333
99.	RMC QPSK 20MHz 1RB	Front Side	2560.0	24.30	24.5	1.0471	0.0806	0.0844
100.	RMC QPSK 20MHz 1RB	Bottom side	2560.0	24.30	24.5	1.0471	0.0208	0.0218
101.	RMC QPSK 20MHz 1RB	Right side	2560.0	24.30	24.5	1.0471	0.0026	0.0027
102.	RMC QPSK 20MHz 50%RB	Back Side	2560.0	23.33	24.5	1.3092	0.1004	0.1314
103.	RMC QPSK 20MHz 50%RB	Front Side	2560.0	23.33	24.5	1.3092	0.0446	0.0584
104.	RMC QPSK 20MHz 50%RB	Bottom side	2560.0	23.33	24.5	1.3092	0.0211	0.0276
105.	RMC QPSK 20MHz 50%RB	Right side	2560.0	23.33	24.5	1.3092	0.0021	0.0027

LTE Band 17–Body SAR Test (Gap: 0mm)								
Plot No.	Mode	Test Position Head	Frequency	Output Power (dBm)	Rated Limit (dBm)	Scaling Factor	SAR1g (W/kg)	Scaled SAR1g (W/kg)
	Modulation, Bandwidth		MHz					
106.	RMC,QPSK 10MHz 1RB	Back Side	709.0	24.27	24.5	1.0544	0.1568	0.1653
107.	RMC,QPSK 10MHz 1RB	Front Side	709.0	24.27	24.5	1.0544	0.1281	0.1351
108.	RMC,QPSK 10MHz 1RB	Bottom side	711.0	24.27	24.5	1.0544	0.0397	0.0419
109.	RMC,QPSK 10MHz 1RB	Right side	711.0	24.27	24.5	1.0544	0.1405	0.1481
110.	RMC,QPSK 10MHz 50%RB	Back Side	709.0	23.12	24.5	1.3740	0.1263	0.1735
111.	RMC,QPSK 10MHz 50%RB	Front Side	709.0	23.12	24.5	1.3740	0.1036	0.1424
112.	RMC,QPSK 10MHz 50%RB	Bottom side	711.0	23.12	24.5	1.3740	0.0577	0.0793
113.	RMC,QPSK 10MHz 50%RB	Right side	711.0	23.12	24.5	1.3740	0.1037	0.1425

WLAN 2.4GHz –Body SAR Test									
Plot No.	Mode	Test Position Body	Frequency		Output Power (dBm)	Rated Limit (dBm)	Scaling Factor	SAR1g (W/kg)	Scaled SAR1g (W/kg)
			CH.	MHz					
114.	802.11b	Back Side	06	2437	12.63	13.0	1.0889	0.1573	0.1713
115.	802.11b	Front Side	06	2437	12.63	13.0	1.0889	0.0852	0.0928
116.	802.11b	Right side	06	2437	12.63	13.0	1.0889	0.0585	0.0637
117.	802.11b	Top Side	06	2437	12.63	13.0	1.0889	0.0515	0.0561

Remark: Per KDB 447498 D01 v06, if the highest output channel SAR for each exposure position ≤ 0.8 W/kg other channels SAR tests are not necessary.

9.3 Simultaneous Multi-band Transmission SAR Analysis

List of Mode for Simultaneous Multi-band Transmission

No.	Configurations	Head SAR	Body-worn SAR	Hotspot SAR
1	GSM(Voice) + WLAN(Data)	Yes	Yes	-
2	GPRS/ EDGE(Data) + WLAN(Data)	-	-	Yes
3	WCDMA (Voice)+ WLAN(Data)	Yes	Yes	-
4	HSDPA(Data) + WLAN(Data)	-	-	Yes
5	HSUPA(Data) + WLAN(Data)	-	-	Yes
6	LTE(Data) + WLAN(Data)	-	-	Yes
7	GSM(Voice) + Bluetooth(Data)	Yes	Yes	-
8	GPRS/ EDGE(Data) + Bluetooth(Data)	-	-	Yes
9	WCDMA(Voice) + Bluetooth(Data)	Yes	Yes	-
10	HSDPA(Data)+ Bluetooth(Data)	-	-	Yes
11	HSUPA(Data) + Bluetooth(Data)	-	-	Yes
12	LTE(Data) + Bluetooth(Data)	-	-	Yes

Remark:

- GSM and WCDMA share the same antenna, and cannot transmit simultaneously.
- WLAN and Bluetooth share the same antenna, and cannot transmit simultaneously.
- According to the KDB 447498 D01 v06, when standalone SAR test exclusion applies to an antenna that transmits simultaneously with other antennas, the standalone SAR must be estimated according to following to determine simultaneous transmission SAR test exclusion:
 $(\text{max. power of channel, including tune-up tolerance, mW}) / (\text{min. test separation distance, mm})^2 \cdot [\sqrt{f(\text{GHz})}]^x \text{ W/kg}$ for test separation distances $\leq 50 \text{ mm}$;
 where $x = 7.5$ for 1-g SAR, and $x = 18.75$ for 10-g SAR.
 For simultaneous transmission analysis, Bluetooth/ WIFI(5G) SAR is estimated per KDB 447498 D01 v06 as below:

WIFI(5G):

Tune-Up Power (dBm)	Max. Power (mW)	Distance (mm)	Frequency (GHz)	X	SAR(1g) 5mm
6.5	4.47	5	5.18	7.5	0.2713

Bluetooth:

Tune-Up Power (dBm)	Max. Power (mW)	Distance (mm)	Frequency (GHz)	X	SAR(1g) 5mm
1.5	1.41	5	2.441	7.5	0.0587

- The maximum SAR summation is calculated based on the same configuration and test position.

Head SAR
WWAN and WLAN

Position	WWAN		WLAN(2.4G)	Summed SAR (W/kg)
	Band	Scaled SAR (W/kg)	Scaled SAR (W/kg)	
Right Cheek	GSM850	0.1964	0.2221	0.4185
Right Tilted	GSM850	0.1423	0.0556	0.1979
Left Cheek	GSM850	0.2283	0.1801	0.4084
Left Tilted	GSM850	0.1147	0.0485	0.1632
Right Cheek	GSM1900	0.1174	0.2221	0.3395
Right Tilted	GSM1900	0.0186	0.0556	0.0742
Left Cheek	GSM1900	0.1198	0.1801	0.2999
Left Tilted	GSM1900	0.0213	0.0485	0.0698
Right Cheek	WCDMA Band 2	0.2948	0.2221	0.5169
Right Tilted	WCDMA Band 2	0.0493	0.0556	0.1049
Left Cheek	WCDMA Band 2	0.2369	0.1801	0.417
Left Tilted	WCDMA Band 2	0.0458	0.0485	0.0943
Right Cheek	WCDMA Band 5	0.1988	0.2221	0.4209
Right Tilted	WCDMA Band 5	0.1634	0.0556	0.219
Left Cheek	WCDMA Band 5	0.1879	0.1801	0.368
Left Tilted	WCDMA Band 5	0.1319	0.0485	0.1804
Right Cheek	WCDMA Band 4	0.2155	0.2221	0.4376
Right Tilted	WCDMA Band 4	0.1021	0.0556	0.1577
Left Cheek	WCDMA Band 4	0.2023	0.1801	0.3824
Left Tilted	WCDMA Band 4	0.0874	0.0485	0.1359
Right Cheek	LTE Band 2	0.2258	0.2221	0.4479
Right Tilted	LTE Band 2	0.0450	0.0556	0.1006
Left Cheek	LTE Band 2	0.1951	0.1801	0.3752
Left Tilted	LTE Band 2	0.0352	0.0485	0.0837
Right Cheek	LTE Band 4	0.3361	0.2221	0.5582
Right Tilted	LTE Band 4	0.0321	0.0556	0.0877
Left Cheek	LTE Band 4	0.2027	0.1801	0.3828
Left Tilted	LTE Band 4	0.0260	0.0485	0.0745
Right Cheek	LTE Band 7	0.0552	0.2221	0.2773
Right Tilted	LTE Band 7	0.0030	0.0556	0.0586
Left Cheek	LTE Band 7	0.0407	0.1801	0.2208
Left Tilted	LTE Band 7	0.0051	0.0485	0.0536
Right Cheek	LTE Band 17	0.0913	0.2221	0.3134
Right Tilted	LTE Band 17	0.0527	0.0556	0.1083
Left Cheek	LTE Band 17	0.0810	0.1801	0.2611
Left Tilted	LTE Band 17	0.0472	0.0485	0.0957

Position	WWAN		WLAN(5G)	Summed SAR (W/kg)
	Band	Scaled SAR (W/kg)	Scaled SAR (W/kg)	
Right Cheek	GSM850	0.1964	0.2713	0.4677
Right Tilted	GSM850	0.1423	0.2713	0.4136
Left Cheek	GSM850	0.2283	0.2713	0.4996
Left Tilted	GSM850	0.1147	0.2713	0.386
Right Cheek	GSM1900	0.1174	0.2713	0.3887
Right Tilted	GSM1900	0.0186	0.2713	0.2899
Left Cheek	GSM1900	0.1198	0.2713	0.3911
Left Tilted	GSM1900	0.0213	0.2713	0.2926
Right Cheek	WCDMA Band 2	0.2948	0.2713	0.5661
Right Tilted	WCDMA Band 2	0.0493	0.2713	0.3206
Left Cheek	WCDMA Band 2	0.2369	0.2713	0.5082
Left Tilted	WCDMA Band 2	0.0458	0.2713	0.3171
Right Cheek	WCDMA Band 5	0.1988	0.2713	0.4701
Right Tilted	WCDMA Band 5	0.1634	0.2713	0.4347
Left Cheek	WCDMA Band 5	0.1879	0.2713	0.4592
Left Tilted	WCDMA Band 5	0.1319	0.2713	0.4032
Right Cheek	WCDMA Band 4	0.2155	0.2713	0.4868
Right Tilted	WCDMA Band 4	0.1021	0.2713	0.3734
Left Cheek	WCDMA Band 4	0.2023	0.2713	0.4736
Left Tilted	WCDMA Band 4	0.0874	0.2713	0.3587
Right Cheek	LTE Band 2	0.2258	0.2713	0.4971
Right Tilted	LTE Band 2	0.0450	0.2713	0.3163
Left Cheek	LTE Band 2	0.1951	0.2713	0.4664
Left Tilted	LTE Band 2	0.0352	0.2713	0.3065
Right Cheek	LTE Band 4	0.3361	0.2713	0.6074
Right Tilted	LTE Band 4	0.0321	0.2713	0.3034
Left Cheek	LTE Band 4	0.2027	0.2713	0.474
Left Tilted	LTE Band 4	0.0260	0.2713	0.2973
Right Cheek	LTE Band 7	0.0552	0.2713	0.3265
Right Tilted	LTE Band 7	0.0030	0.2713	0.2743
Left Cheek	LTE Band 7	0.0407	0.2713	0.312
Left Tilted	LTE Band 7	0.0051	0.2713	0.2764
Right Cheek	LTE Band 17	0.0913	0.2713	0.3626
Right Tilted	LTE Band 17	0.0527	0.2713	0.324
Left Cheek	LTE Band 17	0.0810	0.2713	0.3523
Left Tilted	LTE Band 17	0.0472	0.2713	0.3185

WWAN and Bluetooth

Position	WWAN		Bluetooth	Summed SAR (W/kg)
	Band	Scaled SAR (W/kg)	Scaled SAR (W/kg)	
Right Cheek	GSM850	0.1964	0.0587	0.2551
Right Tilted	GSM850	0.1423	0.0587	0.201
Left Cheek	GSM850	0.2283	0.0587	0.287
Left Tilted	GSM850	0.1147	0.0587	0.1734
Right Cheek	GSM1900	0.1174	0.0587	0.1761
Right Tilted	GSM1900	0.0186	0.0587	0.0773
Left Cheek	GSM1900	0.1198	0.0587	0.1785
Left Tilted	GSM1900	0.0213	0.0587	0.08
Right Cheek	WCDMA Band 2	0.2948	0.0587	0.3535
Right Tilted	WCDMA Band 2	0.0493	0.0587	0.108
Left Cheek	WCDMA Band 2	0.2369	0.0587	0.2956
Left Tilted	WCDMA Band 2	0.0458	0.0587	0.1045
Right Cheek	WCDMA Band 5	0.1988	0.0587	0.2575
Right Tilted	WCDMA Band 5	0.1634	0.0587	0.2221
Left Cheek	WCDMA Band 5	0.1879	0.0587	0.2466
Left Tilted	WCDMA Band 5	0.1319	0.0587	0.1906
Right Cheek	WCDMA Band 4	0.2155	0.0587	0.2742
Right Tilted	WCDMA Band 4	0.1021	0.0587	0.1608
Left Cheek	WCDMA Band 4	0.2023	0.0587	0.261
Left Tilted	WCDMA Band 4	0.0874	0.0587	0.1461
Right Cheek	LTE Band 2	0.2258	0.0587	0.2845
Right Tilted	LTE Band 2	0.0450	0.0587	0.1037
Left Cheek	LTE Band 2	0.1951	0.0587	0.2538
Left Tilted	LTE Band 2	0.0352	0.0587	0.0939
Right Cheek	LTE Band 4	0.3361	0.0587	0.3948
Right Tilted	LTE Band 4	0.0321	0.0587	0.0908
Left Cheek	LTE Band 4	0.2027	0.0587	0.2614
Left Tilted	LTE Band 4	0.0260	0.0587	0.0847
Right Cheek	LTE Band 7	0.0552	0.0587	0.1139
Right Tilted	LTE Band 7	0.0030	0.0587	0.0617
Left Cheek	LTE Band 7	0.0407	0.0587	0.0994
Left Tilted	LTE Band 7	0.0051	0.0587	0.0638
Right Cheek	LTE Band 17	0.0913	0.0587	0.15
Right Tilted	LTE Band 17	0.0527	0.0587	0.1114
Left Cheek	LTE Band 17	0.0810	0.0587	0.1397
Left Tilted	LTE Band 17	0.0472	0.0587	0.1059

Body-worn SAR
WWAN and WLAN

Position	WWAN		WLAN(2.4G)	Summed SAR (W/kg)
	Band	Scaled SAR (W/kg)	Scaled SAR (W/kg)	
Back	GSM850	0.3670	0.1713	0.5383
Front	GSM850	0.2928	0.0928	0.3856
Back	GSM1900	0.3958	0.1713	0.5671
Front	GSM1900	0.2808	0.0928	0.3736
Back	WCDMA Band 2	0.6588	0.1713	0.8301
Front	WCDMA Band 2	0.3537	0.0928	0.4465
Back	WCDMA Band 5	0.3132	0.1713	0.4845
Front	WCDMA Band 5	0.2556	0.0928	0.3484
Back	WCDMA Band 4	0.4346	0.1713	0.6059
Front	WCDMA Band 4	0.2251	0.0928	0.3179
Back	LTE Band 2	0.4432	0.1713	0.6145
Front	LTE Band 2	0.3128	0.0928	0.4056
Back	LTE Band 4	0.8484	0.1713	1.0197
Front	LTE Band 4	0.6181	0.0928	0.7109
Back	LTE Band 7	0.1333	0.1713	0.3046
Front	LTE Band 7	0.0844	0.0928	0.1772
Back	LTE Band 17	0.1735	0.1713	0.3448
Front	LTE Band 17	0.1424	0.0928	0.2352

Position	WWAN		WLAN(5G)	Summed SAR (W/kg)
	Band	Scaled SAR (W/kg)	Scaled SAR (W/kg)	
Back	GSM850	0.3670	0.2713	0.6383
Front	GSM850	0.2928	0.2713	0.5641
Back	GSM1900	0.3958	0.2713	0.6671
Front	GSM1900	0.2808	0.2713	0.5521
Back	WCDMA Band 2	0.6588	0.2713	0.9301
Front	WCDMA Band 2	0.3537	0.2713	0.625
Back	WCDMA Band 5	0.3132	0.2713	0.5845
Front	WCDMA Band 5	0.2556	0.2713	0.5269
Back	WCDMA Band 4	0.4346	0.2713	0.7059
Front	WCDMA Band 4	0.2251	0.2713	0.4964
Back	LTE Band 2	0.4432	0.2713	0.7145
Front	LTE Band 2	0.3128	0.2713	0.5841
Back	LTE Band 4	0.8484	0.2713	1.1197
Front	LTE Band 4	0.6181	0.2713	0.8894
Back	LTE Band 7	0.1333	0.2713	0.4046
Front	LTE Band 7	0.0844	0.2713	0.3557
Back	LTE Band 17	0.1735	0.2713	0.4448
Front	LTE Band 17	0.1424	0.2713	0.4137

WWAN and Bluetooth

Position	WWAN		Bluetooth	Summed SAR (W/kg)
	Band	Scaled SAR (W/kg)	Scaled SAR (W/kg)	
Back	GSM850	0.3670	0.0587	0.4257
Front	GSM850	0.2928	0.0587	0.3515
Back	GSM1900	0.3958	0.0587	0.4545
Front	GSM1900	0.2808	0.0587	0.3395
Back	WCDMA Band 2	0.6588	0.0587	0.7175
Front	WCDMA Band 2	0.3537	0.0587	0.4124
Back	WCDMA Band 5	0.3132	0.0587	0.3719
Front	WCDMA Band 5	0.2556	0.0587	0.3143
Back	WCDMA Band 4	0.4346	0.0587	0.4933
Front	WCDMA Band 4	0.2251	0.0587	0.2838
Back	LTE Band 2	0.4432	0.0587	0.5019
Front	LTE Band 2	0.3128	0.0587	0.3715
Back	LTE Band 4	0.8484	0.0587	0.9071
Front	LTE Band 4	0.6181	0.0587	0.6768
Back	LTE Band 7	0.1333	0.0587	0.192
Front	LTE Band 7	0.0844	0.0587	0.1431
Back	LTE Band 17	0.1735	0.0587	0.2322
Front	LTE Band 17	0.1424	0.0587	0.2011

Hotspot SAR
WWAN and WLAN

Position	WWAN		WLAN(2.4G)	Summed SAR (W/kg)
	Band	Scaled SAR (W/kg)	Scaled SAR (W/kg)	
Back	GSM850	0.7185	0.1713	0.8898
Front	GSM850	0.4092	0.0928	0.502
Top side	GSM850	--	0.0561	0.0561
Bottom side	GSM850	0.2688	--	0.2688
Right side	GSM850	0.4718	0.0637	0.5355
Left side	GSM850	0.1355	--	0.1355
Back	GSM1900	0.7951	0.1713	0.9664
Front	GSM1900	0.7396	0.0928	0.8324
Top side	GSM1900	--	0.0561	0.0561
Bottom side	GSM1900	0.1578	--	0.1578
Right side	GSM1900	0.3224	0.0637	0.3861
Left side	GSM1900	--	--	--
Back	WCDMA Band 2	0.6588	0.1713	0.8301
Front	WCDMA Band 2	0.3537	0.0928	0.4465
Top side	WCDMA Band 2	--	0.0561	0.0561
Bottom side	WCDMA Band 2	0.2508	--	0.2508
Right side	WCDMA Band 2	0.3144	0.0637	0.3781
Left side	WCDMA Band 2	--	--	--
Back	WCDMA Band 5	0.3132	0.1713	0.4845
Front	WCDMA Band 5	0.2556	0.0928	0.3484
Top side	WCDMA Band 5	--	0.0561	0.0561
Bottom side	WCDMA Band 5	0.1646	--	0.1646
Right side	WCDMA Band 5	0.2874	0.0637	0.3511
Left side	WCDMA Band 5	--	--	--
Back	WCDMA Band 4	0.4346	0.1713	0.6059
Front	WCDMA Band 4	0.2251	0.0928	0.3179
Top side	WCDMA Band 4	--	0.0561	0.0561
Bottom side	WCDMA Band 4	0.1605	--	0.1605
Right side	WCDMA Band 4	0.1975	0.0637	0.2612
Left side	WCDMA Band 4	--	--	--
Back	LTE Band 2	0.4432	0.1713	0.6145
Front	LTE Band 2	0.3128	0.0928	0.4056
Top side	LTE Band 2	--	0.0561	0.0561
Bottom side	LTE Band 2	0.1634	--	0.1634
Right side	LTE Band 2	0.1779	0.0637	0.2416
Left side	LTE Band 2	--	--	--
Back	LTE Band 4	0.8484	0.1713	1.0197

Front	LTE Band 4	0.6181	0.0928	0.7109
Top side	LTE Band 4	--	0.0561	0.0561
Bottom side	LTE Band 4	0.5702	--	0.5702
Right side	LTE Band 4	0.1943	0.0637	0.258
Left side	LTE Band 4	--	--	--
Back	LTE Band 7	0.1333	0.1713	0.3046
Front	LTE Band 7	0.0844	0.0928	0.1772
Top side	LTE Band 7	--	0.0561	0.0561
Bottom side	LTE Band 7	0.0218	--	0.0218
Right side	LTE Band 7	0.0027	0.0637	0.0664
Left side	LTE Band 7	--	--	--
Back	LTE Band 17	0.1735	0.1713	0.3448
Front	LTE Band 17	0.1424	0.0928	0.2352
Top side	LTE Band 17	--	0.0561	0.0561
Bottom side	LTE Band 17	0.0793	--	0.0793
Right side	LTE Band 17	0.1425	0.0637	0.2062
Left side	LTE Band 17	--	--	--

Position	WWAN		WLAN(5G)	Summed SAR (W/kg)
	Band	Scaled SAR (W/kg)	Scaled SAR (W/kg)	
Back	GSM850	0.7185	0.2713	0.9898
Front	GSM850	0.4092	0.2713	0.6805
Top side	GSM850	--	0.2713	0.2713
Bottom side	GSM850	0.2688	--	0.2688
Right side	GSM850	0.4718	0.2713	0.7431
Left side	GSM850	0.1355	--	0.1355
Back	GSM1900	0.7951	0.2713	1.0664
Front	GSM1900	0.7396	0.2713	1.0109
Top side	GSM1900	--	0.2713	0.2713
Bottom side	GSM1900	0.1578	--	0.1578
Right side	GSM1900	0.3224	0.2713	0.5937
Left side	GSM1900	--	--	--
Back	WCDMA Band 2	0.6588	0.2713	0.9301
Front	WCDMA Band 2	0.3537	0.2713	0.625
Top side	WCDMA Band 2	--	0.2713	0.2713
Bottom side	WCDMA Band 2	0.2508	--	0.2508
Right side	WCDMA Band 2	0.3144	0.2713	0.5857
Left side	WCDMA Band 2	--	--	--
Back	WCDMA Band 5	0.3132	0.2713	0.5845
Front	WCDMA Band 5	0.2556	0.2713	0.5269
Top side	WCDMA Band 5	--	0.2713	0.2713
Bottom side	WCDMA Band 5	0.1646	--	0.1646

Right side	WCDMA Band 5	0.2874	0.2713	0.5587
Left side	WCDMA Band 5	--	--	--
Back	WCDMA Band 4	0.4346	0.2713	0.7059
Front	WCDMA Band 4	0.2251	0.2713	0.4964
Top side	WCDMA Band 4	--	0.2713	0.2713
Bottom side	WCDMA Band 4	0.1605	--	0.1605
Right side	WCDMA Band 4	0.1975	0.2713	0.4688
Left side	WCDMA Band 4	--	--	--
Back	LTE Band 2	0.4432	0.2713	0.7145
Front	LTE Band 2	0.3128	0.2713	0.5841
Top side	LTE Band 2	--	0.2713	0.2713
Bottom side	LTE Band 2	0.1634	--	0.1634
Right side	LTE Band 2	0.1779	0.2713	0.4492
Left side	LTE Band 2	--	--	--
Back	LTE Band 4	0.8484	0.2713	1.1197
Front	LTE Band 4	0.6181	0.2713	0.8894
Top side	LTE Band 4	--	0.2713	0.2713
Bottom side	LTE Band 4	0.5702	--	0.5702
Right side	LTE Band 4	0.1943	0.2713	0.4656
Left side	LTE Band 4	--	--	--
Back	LTE Band 7	0.1333	0.2713	0.4046
Front	LTE Band 7	0.0844	0.2713	0.3557
Top side	LTE Band 7	--	0.2713	0.2713
Bottom side	LTE Band 7	0.0218	--	0.0218
Right side	LTE Band 7	0.0027	0.2713	0.274
Left side	LTE Band 7	--	--	--
Back	LTE Band 17	0.1735	0.2713	0.4448
Front	LTE Band 17	0.1424	0.2713	0.4137
Top side	LTE Band 17	--	0.2713	0.2713
Bottom side	LTE Band 17	0.0793	--	0.0793
Right side	LTE Band 17	0.1425	0.2713	0.4138
Left side	LTE Band 17	--	--	--

WWAN and Bluetooth

Position	WWAN		Bluetooth	Summed SAR (W/kg)
	Band	Scaled SAR (W/kg)	Scaled SAR (W/kg)	
Back	GSM850	0.7185	0.0587	0.7772
Front	GSM850	0.4092	0.0587	0.4679
Top side	GSM850	--	0.0587	0.0587
Bottom side	GSM850	0.2688	--	0.2688
Right side	GSM850	0.4718	0.0587	0.5305
Left side	GSM850	0.1355	--	0.1355
Back	GSM1900	0.7951	0.0587	0.8538
Front	GSM1900	0.7396	0.0587	0.7983
Top side	GSM1900	--	0.0587	0.0587
Bottom side	GSM1900	0.1578	--	0.1578
Right side	GSM1900	0.3224	0.0587	0.3811
Left side	GSM1900	--	--	--
Back	WCDMA Band 2	0.6588	0.0587	0.7175
Front	WCDMA Band 2	0.3537	0.0587	0.4124
Top side	WCDMA Band 2	--	0.0587	0.0587
Bottom side	WCDMA Band 2	0.2508	--	0.2508
Right side	WCDMA Band 2	0.3144	0.0587	0.3731
Left side	WCDMA Band 2	--	--	--
Back	WCDMA Band 5	0.3132	0.0587	0.3719
Front	WCDMA Band 5	0.2556	0.0587	0.3143
Top side	WCDMA Band 5	--	0.0587	0.0587
Bottom side	WCDMA Band 5	0.1646	--	0.1646
Right side	WCDMA Band 5	0.2874	0.0587	0.3461
Left side	WCDMA Band 5	--	--	--
Back	WCDMA Band 4	0.4346	0.0587	0.4933
Front	WCDMA Band 4	0.2251	0.0587	0.2838
Top side	WCDMA Band 4	--	0.0587	0.0587
Bottom side	WCDMA Band 4	0.1605	--	0.1605
Right side	WCDMA Band 4	0.1975	0.0587	0.2562
Left side	WCDMA Band 4	--	--	--
Back	LTE Band 2	0.4432	0.0587	0.5019
Front	LTE Band 2	0.3128	0.0587	0.3715
Top side	LTE Band 2	--	0.0587	0.0587
Bottom side	LTE Band 2	0.1634	--	0.1634
Right side	LTE Band 2	0.1779	0.0587	0.2366
Left side	LTE Band 2	--	--	--
Back	LTE Band 4	0.8484	0.0587	0.9071
Front	LTE Band 4	0.6181	0.0587	0.6768

Top side	LTE Band 4	--	0.0587	0.0587
Bottom side	LTE Band 4	0.5702	--	0.5702
Right side	LTE Band 4	0.1943	0.0587	0.253
Left side	LTE Band 4	--	--	--
Back	LTE Band 7	0.1333	0.0587	0.192
Front	LTE Band 7	0.0844	0.0587	0.1431
Top side	LTE Band 7	--	0.0587	0.0587
Bottom side	LTE Band 7	0.0218	--	0.0218
Right side	LTE Band 7	0.0027	0.0587	0.0614
Left side	LTE Band 7	--	--	--
Back	LTE Band 17	0.1735	0.0587	0.2322
Front	LTE Band 17	0.1424	0.0587	0.2011
Top side	LTE Band 17	--	0.0587	0.0587
Bottom side	LTE Band 17	0.0793	--	0.0793
Right side	LTE Band 17	0.1425	0.0587	0.2012
Left side	LTE Band 17	--	--	--

Remark: For BT/WIFI(5G) the 1g SAR value is not being captured by the measurement system, the 1g-SAR value is conservatively used for simultaneous transmission analysis.

10. Measurement Uncertainty

10.1 Uncertainty for EUT SAR Test

a	b	c	d	e= f(d,k)	f	g	h= c*f/e	i= c*g/e	k
Uncertainty Component	Sec.	Tol (+- %)	Prob. Dist.	Div.	Ci (1g)	Ci (10g)	1g Ui (+- %)	10g Ui (+- %)	Vi
Measurement System									
Probe calibration	E.2.1	7.0	N	1	1	1	7.00	7.00	∞
Axial Isotropy	E.2.2	2.5	R	$\sqrt{3}$	$(1_{Cp})^{1/2}$	$(1_{Cp})^{1/2}$	1.02	1.02	∞
Hemispherical Isotropy	E.2.2	4.0	R	$\sqrt{3}$	$(Cp)^{1/2}$	$(Cp)^{1/2}$	1.63	1.63	∞
Boundary effect	E.2.3	1.0	R	$\sqrt{3}$	1	1	0.58	0.58	∞
Linearity	E.2.4	5.0	R	$\sqrt{3}$	1	1	2.89	2.89	∞
System detection limits	E.2.5	1.0	R	$\sqrt{3}$	1	1	0.58	0.58	∞
Readout Electronics	E.2.6	0.02	N	1	1	1	0.02	0.02	∞
Reponse Time	E.2.7	3.0	R	$\sqrt{3}$	1	1	1.73	1.73	∞
Integration Time	E.2.8	2.0	R	$\sqrt{3}$	1	1	1.15	1.15	∞
RF ambient Conditions – Noise	E.6.1	3.0	R	$\sqrt{3}$	1	1	1.73	1.73	∞
RF ambient Conditions - Reflections	E.6.1	3.0	R	$\sqrt{3}$	1	1	1.73	1.73	∞
Probe positioner Mechanical Tolerance	E.6.2	2.0	R	$\sqrt{3}$	1	1	1.15	1.15	∞
Probe positioning with respect to Phantom Shell	E.6.3	0.05	R	$\sqrt{3}$	1	1	0.03	0.03	∞
Extrapolation, interpolation and integration Algorithms for Max. SAR Evaluation	E.5	5.0	R	$\sqrt{3}$	1	1	2.89	2.89	∞
Test Sample Related									
Test sample positioning	E.4.2	0.03	N	1	1	1	0.03	0.03	N-1
Device Holder Uncertainty	E.4.1	5.00	N	1	1	1	5.00	5.00	
Output power Variation - SAR drift measurement	E.2.9	12.02	R	$\sqrt{3}$	1	1	6.94	6.94	∞
SAR scaling	E6.5	0.0	R	$\sqrt{3}$	1	1	0.0	0.0	∞
Phantom and Tissue Parameters									
Phantom Uncertainty (Shape and thickness tolerances)	E.3.1	0.05	R	$\sqrt{3}$	1	1	0.03	0.03	∞
Uncertainty in SAR correction for deviations in permittivity and conductivity	E3.2	1.9	R	$\sqrt{3}$	1	0.84	1.10	0.90	∞
Liquid conductivity - deviation	E.3.2	5.00	R	$\sqrt{3}$	0.64	0.43	1.85	1.24	∞

from target value										
Liquid conductivity measurement uncertainty	E.3.3	5.00	N	1	0.64	0.43	3.20	2.15	∞	
Liquid permittivity - deviation from target value	E.3.2	0.37	R	$\sqrt{3}$	0.6	0.49	0.13	0.10	∞	
Liquid permittivity measurement uncertainty	E.3.3	10.00	N	1	0.6	0.49	6.00	4.90	∞	
Combined Standard Uncertainty			RSS				12.98	12.53		
Expanded Uncertainty (95% Confidence interval)			K=2				25.32	24.43		

10.2 Uncertainty for System Performance Check

a	b	c	d	e= f(d,k)	f	g	h= c*f/e	i= c*g/e	k
Uncertainty Component	Sec.	Tol (+- %)	Prob. Dist.	Div.	Ci (1g)	Ci (10g)	1g Ui (+- %)	10g Ui (+- %)	Vi
Measurement System									
Probe calibration	E.2.1	7.0	N	1	1	1	7.00	7.00	∞
Axial Isotropy	E.2.2	2.5	R	$\sqrt{3}$	$(1_{Cp})^{1/2}$	$(1_{Cp})^{1/2}$	1.02	1.02	∞
Hemispherical Isotropy	E.2.2	4.0	R	$\sqrt{3}$	$(Cp)^{1/2}$	$(Cp)^{1/2}$	1.63	1.63	∞
Boundary effect	E.2.3	1.0	R	$\sqrt{3}$	1	1	0.58	0.58	∞
Linearity	E.2.4	5.0	R	$\sqrt{3}$	1	1	2.89	2.89	∞
System detection limits	E.2.5	1.0	R	$\sqrt{3}$	1	1	0.58	0.58	∞
Modulation response	E.2.5	0	R	$\sqrt{3}$	0	0	0.0	0.0	∞
Readout Electronics	E.2.6	0.02	N	1	1	1	0.02	0.02	∞
Reponse Time	E.2.7	3.0	R	$\sqrt{3}$	1	1	1.73	1.73	∞
Integration Time	E.2.8	2.0	R	$\sqrt{3}$	1	1	1.15	1.15	∞
RF ambient Conditions – Noise	E.6.1	3.0	R	$\sqrt{3}$	1	1	1.73	1.73	∞
RF ambient Conditions - Reflections	E.6.1	3.0	R	$\sqrt{3}$	1	1	1.73	1.73	∞
Probe positioner Mechanical Tolerance	E.6.2	2.0	R	$\sqrt{3}$	1	1	1.15	1.15	∞
Probe positioning with respect to Phantom Shell	E.6.3	0.05	R	$\sqrt{3}$	1	1	0.03	0.03	∞
Extrapolation, interpolation and integration Algorithms for Max.	E.5.2	5.0	R	$\sqrt{3}$	1	1	2.89	2.89	∞

SAR Evaluation									
Dipole									
Dipole axis to liquid Distance	8,E.4.2	1.00	N	$\sqrt{3}$	1	1	0.58	0.58	N-1
Input power and SAR drift measurement	8,6.6.2	12.02	R	$\sqrt{3}$	1	1	6.94	6.94	∞
Deviation of experimental dipole from numerical dipole	E.6.4	5.5	R	$\sqrt{3}$	1	1	3.20	3.20	∞
Phantom and Tissue Parameters									
Phantom Uncertainty (Shape and thickness tolerances)	E.3.1	0.05	R	$\sqrt{3}$	1	1	0.03	0.03	∞
Uncertainty in SAR correction for deviations in permittivity and conductivity	E3.2	2.0	R	$\sqrt{3}$	1	0.84	1.10	1.10	∞
Liquid conductivity - deviation from target value	E.3.2	5.00	R	$\sqrt{3}$	0.64	0.43	1.85	1.24	
Liquid conductivity - measurement uncertainty	E.3.3	5.00	N	1	0.64	0.43	3.20	2.15	
Liquid permittivity - deviation from target value	E.3.2	0.37	R	$\sqrt{3}$	0.6	0.49	0.13	0.10	
Liquid permittivity - measurement uncertainty	E.3.3	10.00	N	1	0.6	0.49	6.00	4.90	M
Combined Standard Uncertainty			RSS				12.00	11.50	
Expanded Uncertainty (95% Confidence interval)			K=2				23.39	22.43	

Annex A. Plots of System Performance Check

MEASUREMENT 1

For Head Liquid

Type: Validation measurement (Fast, 75.00 %)

Date of measurement: 01/11/2016

Measurement duration: 7 minutes 21 seconds

E-field Probe: SSE5 - SN 09/13 EP168; ConvF: 6.99; Calibrated: 06/03/2015

A. Experimental conditions

Area Scan	dx=8mm dy=8mm
Phantom	Validation plane
Device Position	Dipole
Band	CW750
Signal	Duty Cycle 1:1

B. SAR Measurement Results

Frequency (MHz)	750.000000
Relative Permittivity (real part)	41.320574
Conductivity (S/m)	0.862373
Power Variation (%)	0.038363
Ambient Temperature	21.1
Liquid Temperature	21.3

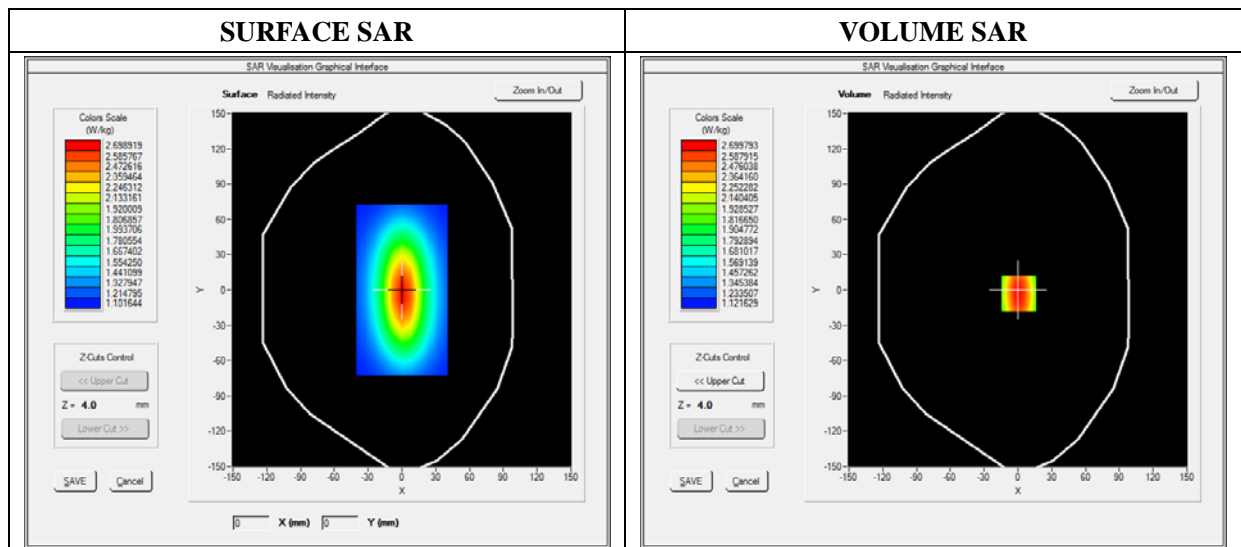

Maximum location: X=0.00, Y=0.00

SAR 10g (W/Kg)	1.042744
SAR 1g (W/Kg)	2.164534

Z Axis Scan

Z (mm)	0.00	4.00	9.00	14.00	19.00	24.00	29.00
SAR (W/Kg)	0.0000	2.3634	1.8023	1.4523	1.2514	1.1005	1.0245

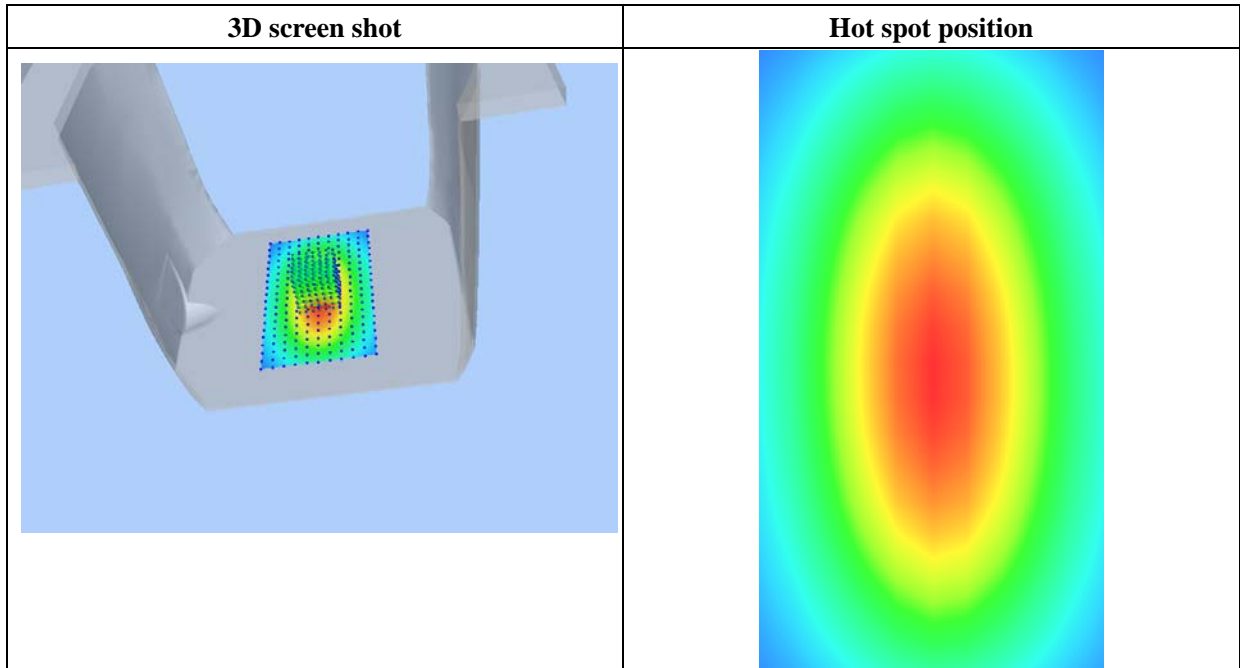
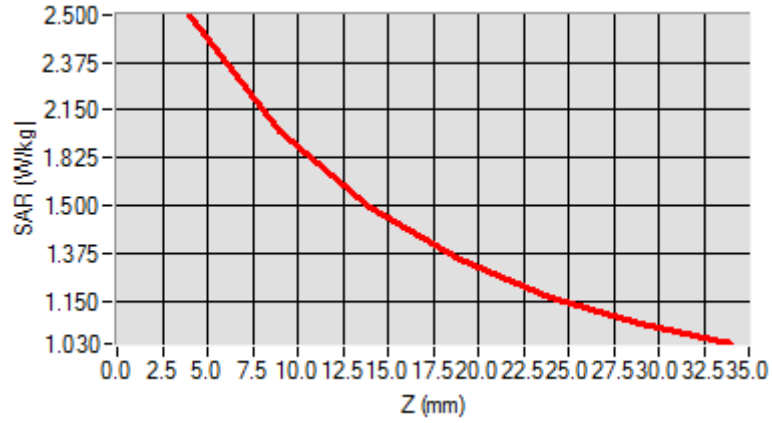

MEASUREMENT 2

For Head Liquid

Type: Validation measurement (Fast, 75.00 %)

Date of measurement: 01/11/2016

Measurement duration: 7 minutes 21 seconds

E-field Probe: SSE5 - SN 09/13 EP168; ConvF: 6.93; Calibrated: 06/03/2015

A. Experimental conditions

Area Scan	dx=8mm dy=8mm
Phantom	Validation plane
Device Position	Dipole
Band	CW835
Signal	Duty Cycle 1:1

B. SAR Measurement Results

Frequency (MHz)	835.000000
Relative Permittivity (real part)	41.110245
Conductivity (S/m)	0.871245
Power Variation (%)	0.038437
Ambient Temperature	21.1
Liquid Temperature	21.3

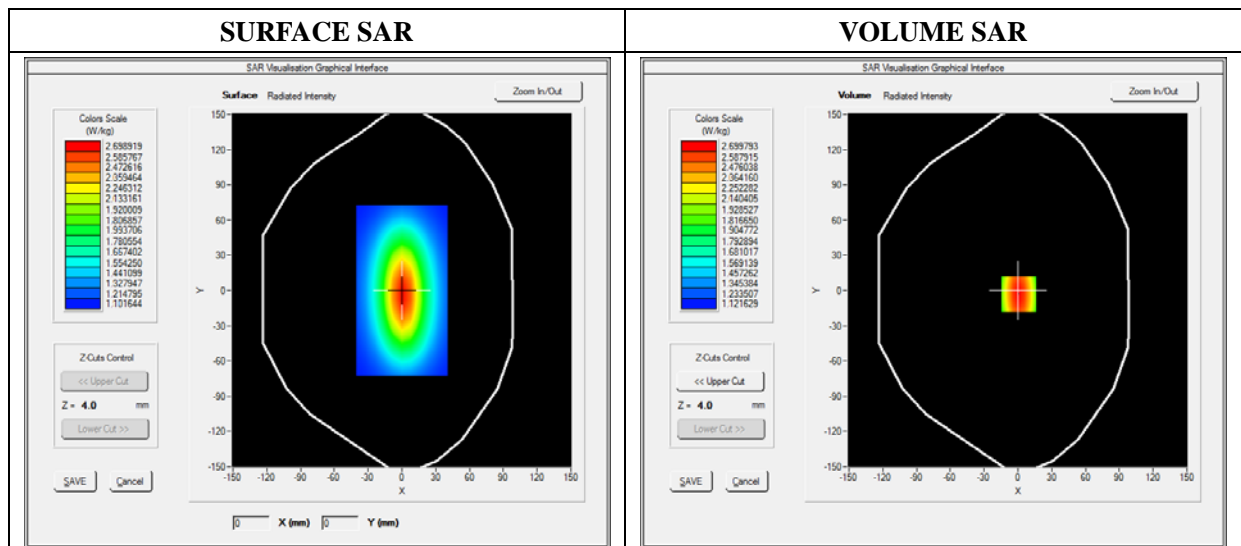

Maximum location: X=0.00, Y=0.00

SAR 10g (W/Kg)	1.129489
SAR 1g (W/Kg)	2.411253

Z Axis Scan

Z (mm)	0.00	4.00	9.00	14.00	19.00	24.00	29.00
SAR (W/Kg)	0.0000	2.4900	1.8942	1.4811	1.3541	1.1123	1.0539

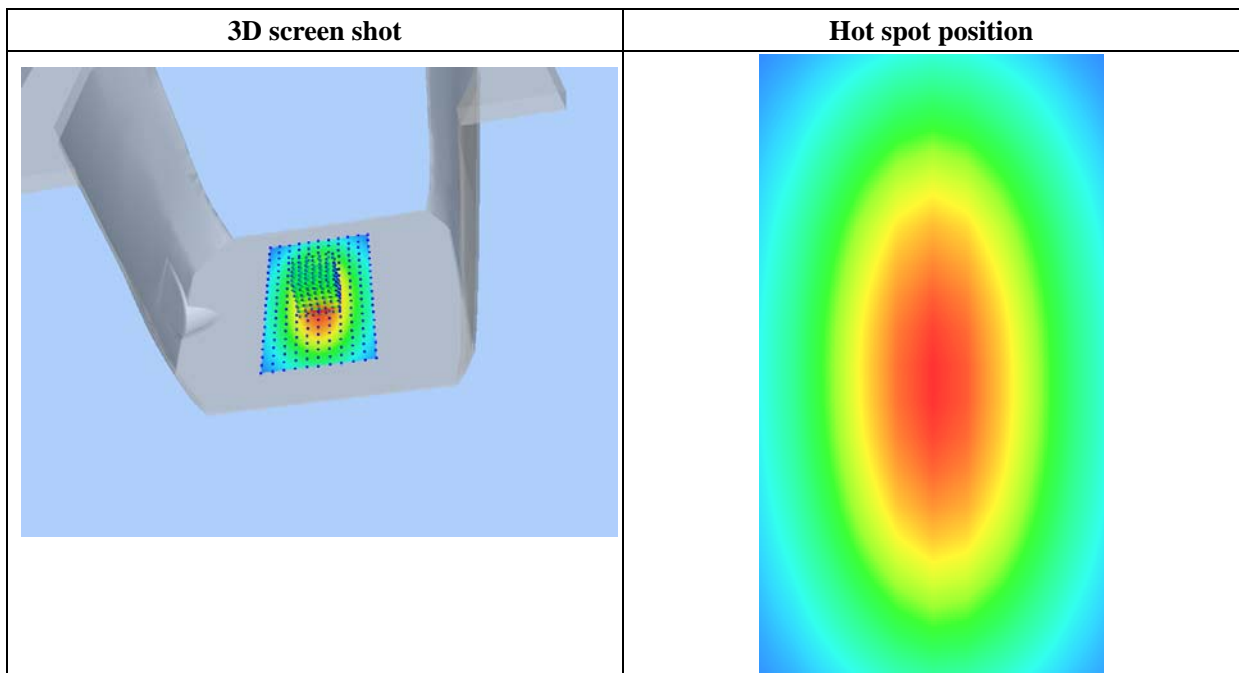
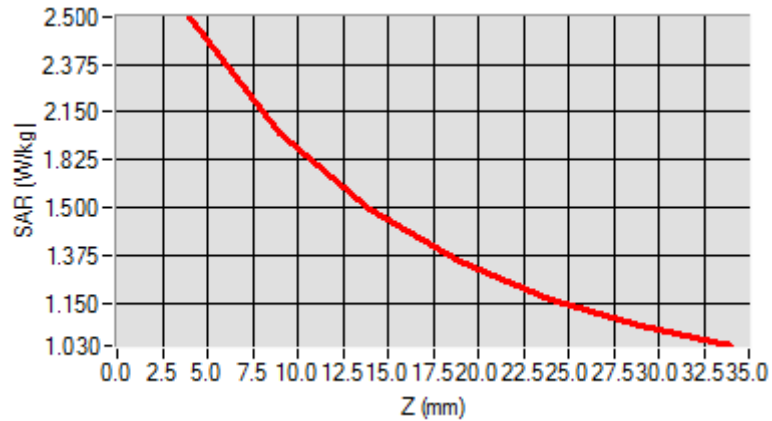

MEASUREMENT 3

For Head Liquid

Type: Validation measurement (Fast, 75.00 %)

Date of measurement: 01/11/2016

Measurement duration: 12 minutes 21 seconds

E-field Probe: SSE5 - SN 09/13 EP168; ConvF: 5.84; Calibrated: 06/03/2015

A. Experimental conditions

Area Scan	dx=8mm dy=8mm
Phantom	Validation plane
Device Position	Dipole
Band	CW1800
Signal	CW (Crest factor: 1.0)

B. SAR Measurement Results

Frequency (MHz)	1800.000000
Relative Permittivity (real part)	39.024890
Conductivity (S/m)	1.371250
Power Variation (%)	1.401232
Ambient Temperature	21.1
Liquid Temperature	21.2

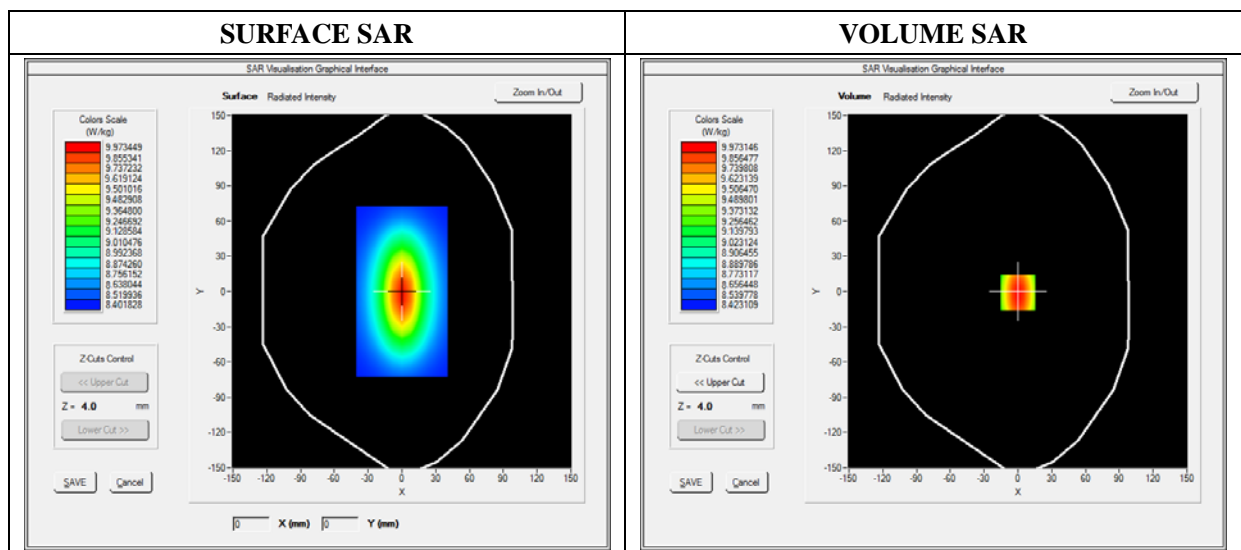

Maximum location: X=0.00, Y=0.00

SAR 10g (W/Kg)	5.171252
SAR 1g (W/Kg)	9.611250

Z Axis Scan

Z (mm)	0.00	4.00	9.00	14.00	19.00	24.00	29.00
SAR (W/Kg)	0.0000	10.3455	7.1125	5.1026	3.425	3.0242	2.1125

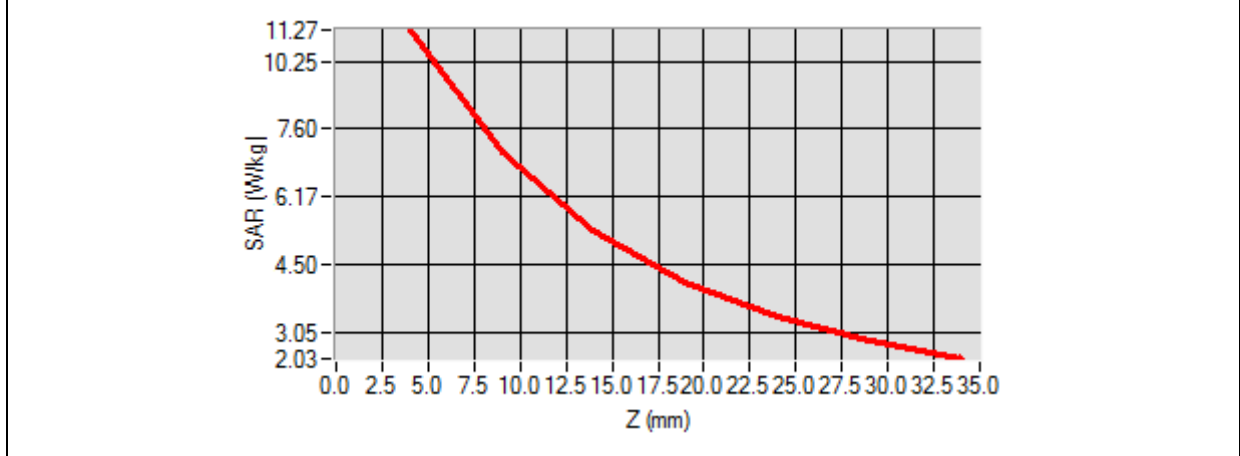

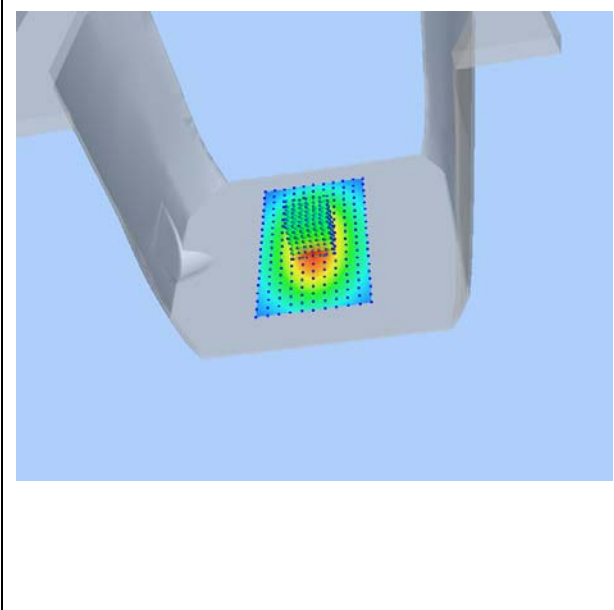
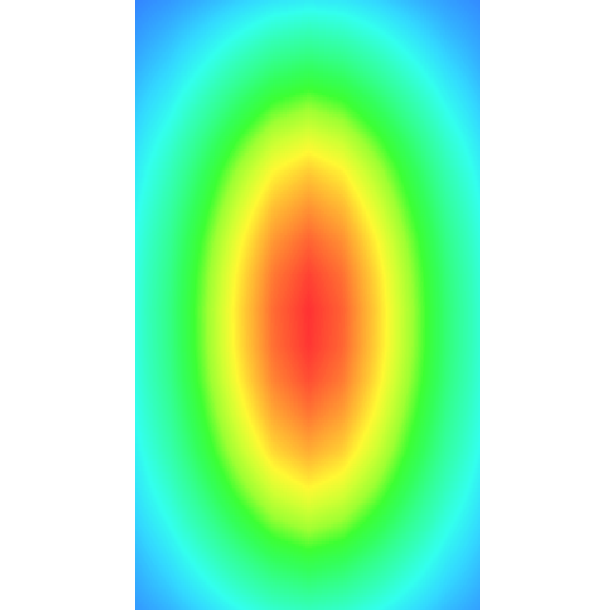
3D screen shot	Hot spot position
	

MEASUREMENT 4

For Head Liquid

Type: Validation measurement (Fast, 75.00 %)

Date of measurement: 01/11/2016

Measurement duration: 12 minutes 21 seconds

E-field Probe: SSE5 - SN 09/13 EP168; ConvF: 6.35; Calibrated: 06/03/2015

A. Experimental conditions

Area Scan	dx=8mm dy=8mm
Phantom	Validation plane
Device Position	Dipole
Band	CW1900
Signal	Duty Cycle 1:1

B. SAR Measurement Results

Frequency (MHz)	1900.000000
Relative Permittivity (real part)	38.560124
Conductivity (S/m)	1.380369
Power Variation (%)	1.022540
Ambient Temperature	21.1
Liquid Temperature	21.3

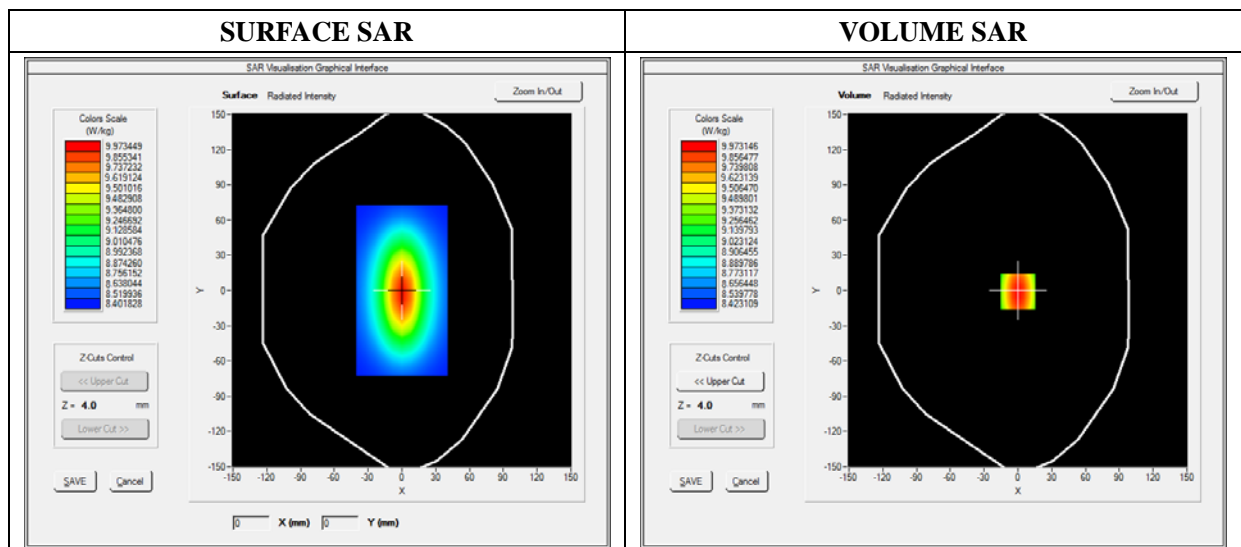

Maximum location: X=0.00, Y=0.00

SAR 10g (W/Kg)	7.174526
SAR 1g (W/Kg)	9.913214

Z Axis Scan

Z (mm)	0.00	4.00	9.00	14.00	19.00	24.00	29.00
SAR (W/Kg)	0.0000	10.2354	6.8400	5.0121	4.1189	3.0522	2.8424

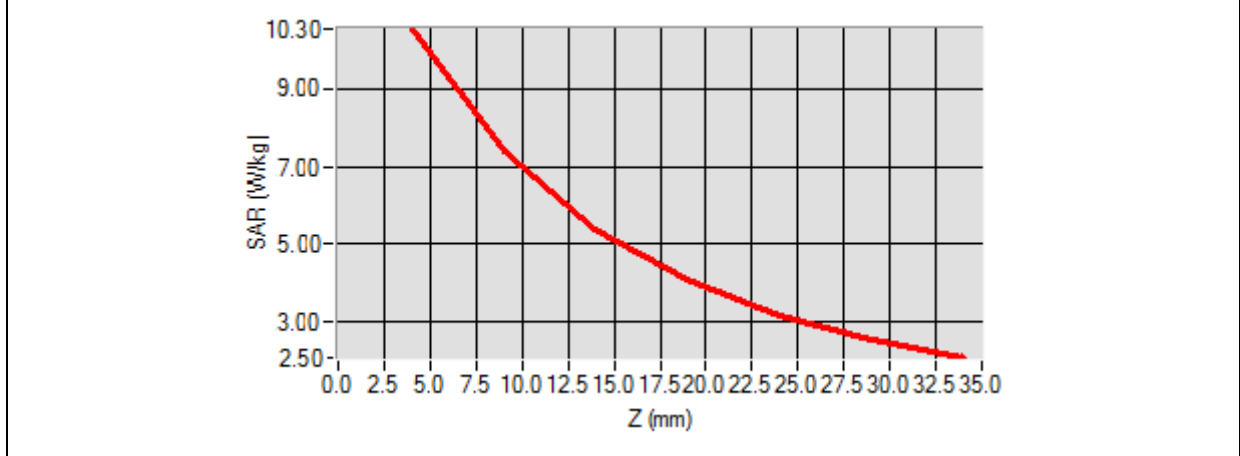

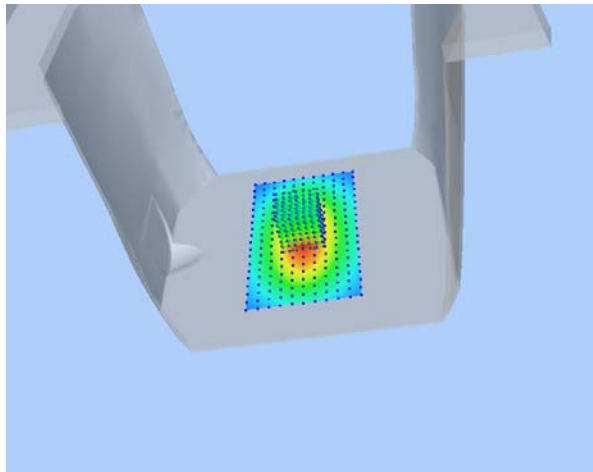
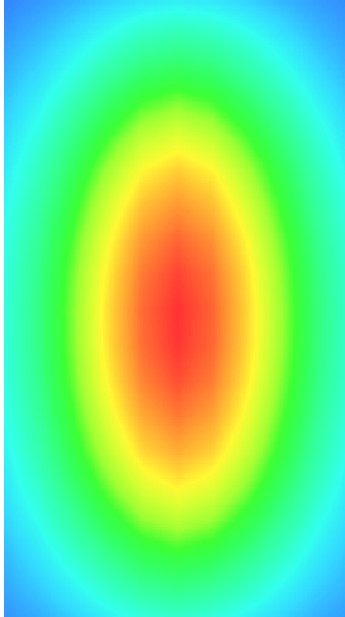
3D screen shot	Hot spot position
	

MEASUREMENT 5

For Head Liquid

Type: Validation measurement (Fast, 75.00 %)

Date of measurement: 01/11/2016

Measurement duration: 12 minutes 21 seconds

E-field Probe: SSE5 - SN 09/13 EP168; ConvF: 5.64; Calibrated: 06/03/2015

A. Experimental conditions

Area Scan	dx=8mm dy=8mm
Phantom	Validation plane
Device Position	Dipole
Band	CW2450
Signal	Duty Cycle 1:1

B. SAR Measurement Results

Frequency (MHz)	2450.000000
Relative Permittivity (real part)	38.153660
Conductivity (S/m)	1.740236
Power Variation (%)	1.141452
Ambient Temperature	21.1
Liquid Temperature	21.2

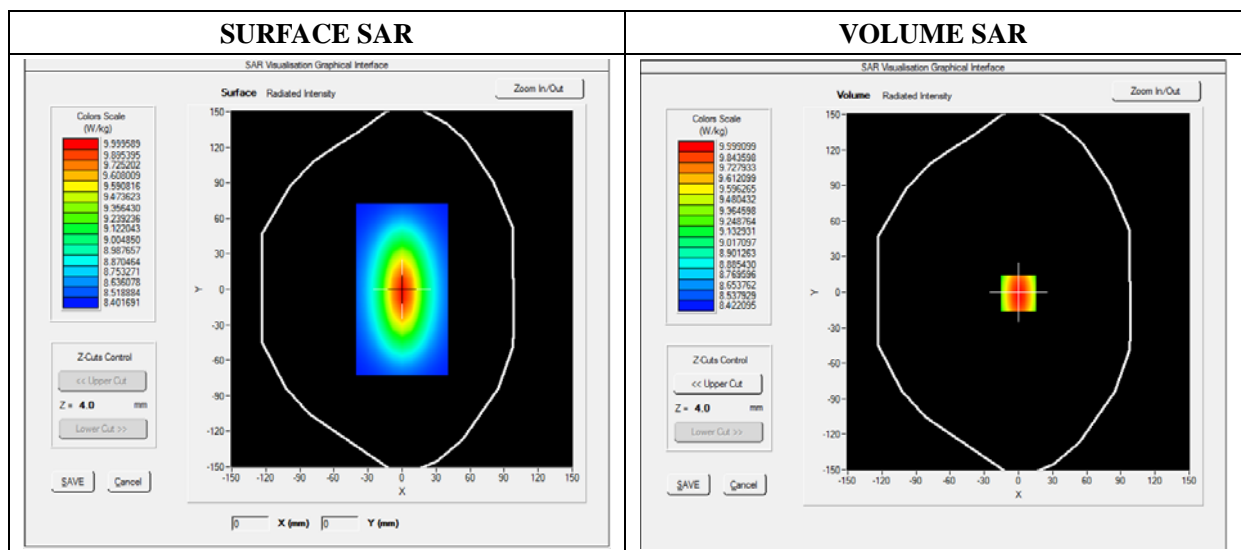

Maximum location: X=0.00, Y=0.00

SAR 10g (W/Kg)	8.020427
SAR 1g (W/Kg)	13.452457

Z Axis Scan

Z (mm)	0.00	4.00	9.00	14.00	19.00	24.00	29.00
SAR (W/Kg)	0.0000	14.1034	12.0012	10.2624	7.4715	5.9022	4.5114

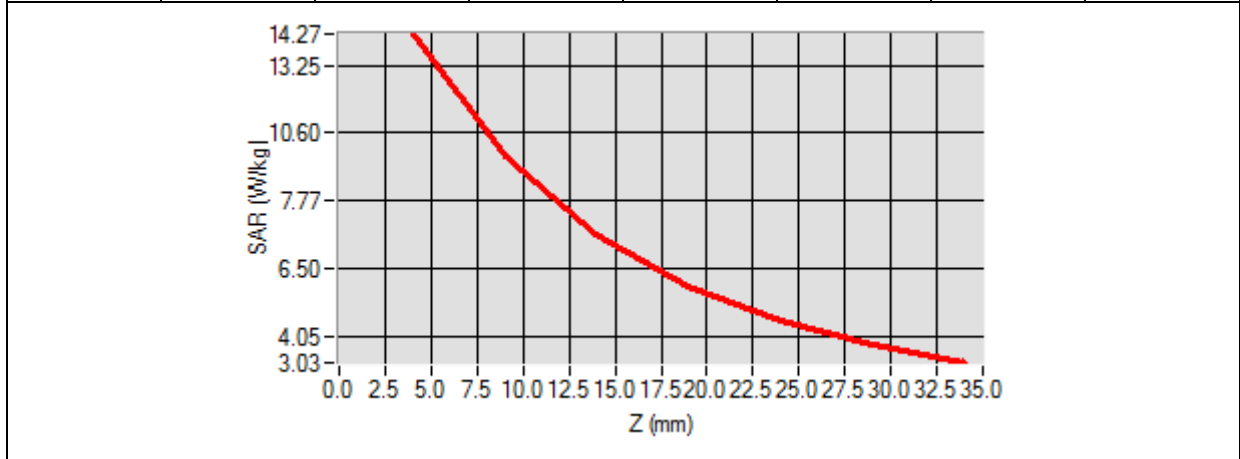

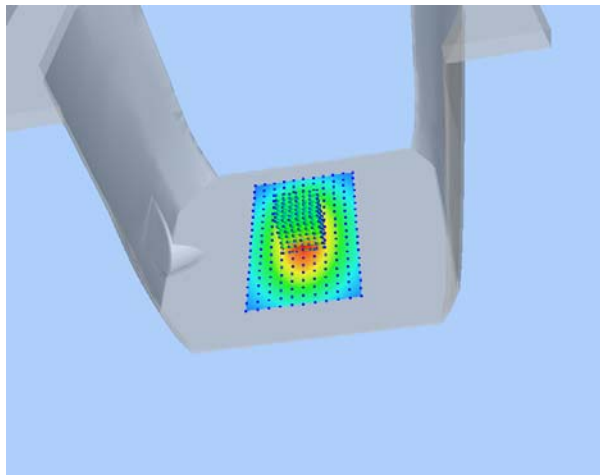
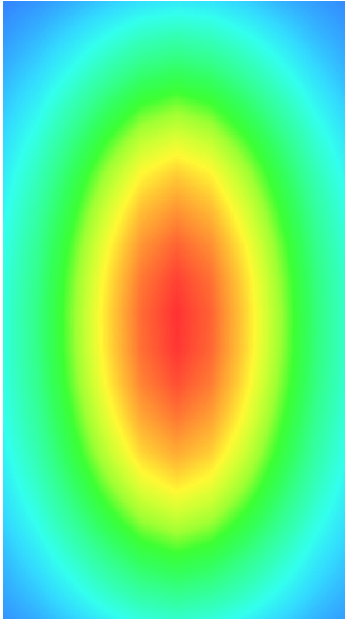
3D screen shot	Hot spot position
	

MEASUREMENT 6

For Body Liquid

Type: Validation measurement (Fast, 75.00 %)

Date of measurement: 01/11/2016

Measurement duration: 12 minutes 21 seconds

E-field Probe: SSE5 - SN 09/13 EP168; ConvF: 7.28; Calibrated: 06/03/2015

A. Experimental conditions

Area Scan	dx=8mm dy=8mm
Phantom	Validation plane
Device Position	Dipole
Band	CW750
Signal	Duty Cycle 1:1

B. SAR Measurement Results

Frequency (MHz)	750.000000
Relative Permittivity (real part)	54.964739
Conductivity (S/m)	0.9310484
Power Variation (%)	0.034745
Ambient Temperature	21.1
Liquid Temperature	21.3

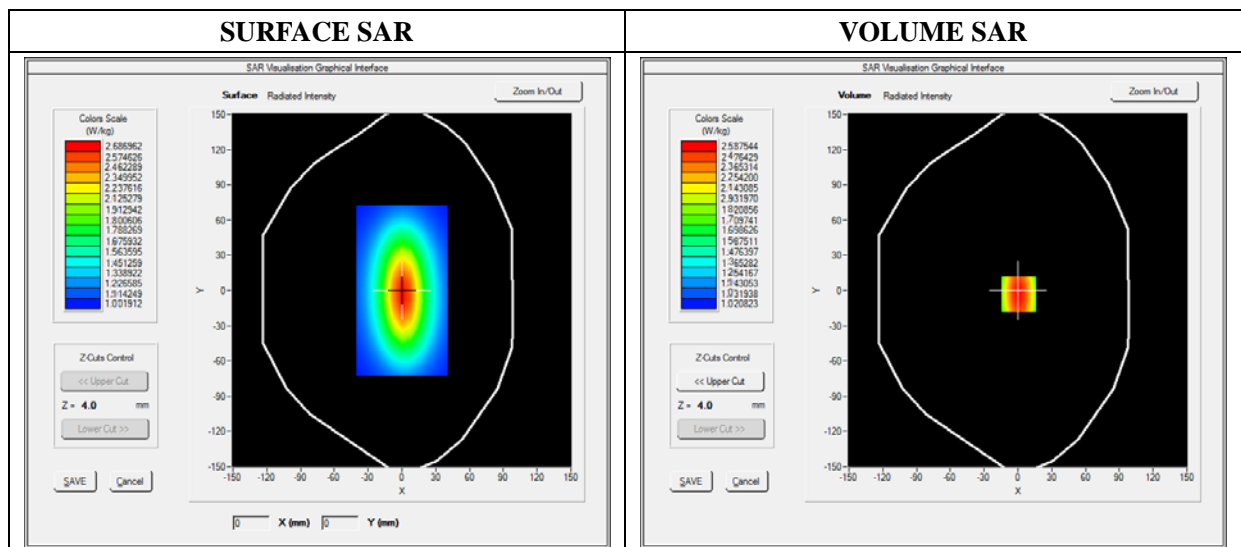

Maximum location: X=0.00, Y=0.00

SAR 10g (W/Kg)	1.000865
SAR 1g (W/Kg)	2.124211

Z Axis Scan

Z (mm)	0.00	4.00	9.00	14.00	19.00	24.00	29.00
SAR (W/Kg)	0.0000	2.5132	1.1087	0.8214	0.5160	0.4875	0.4864

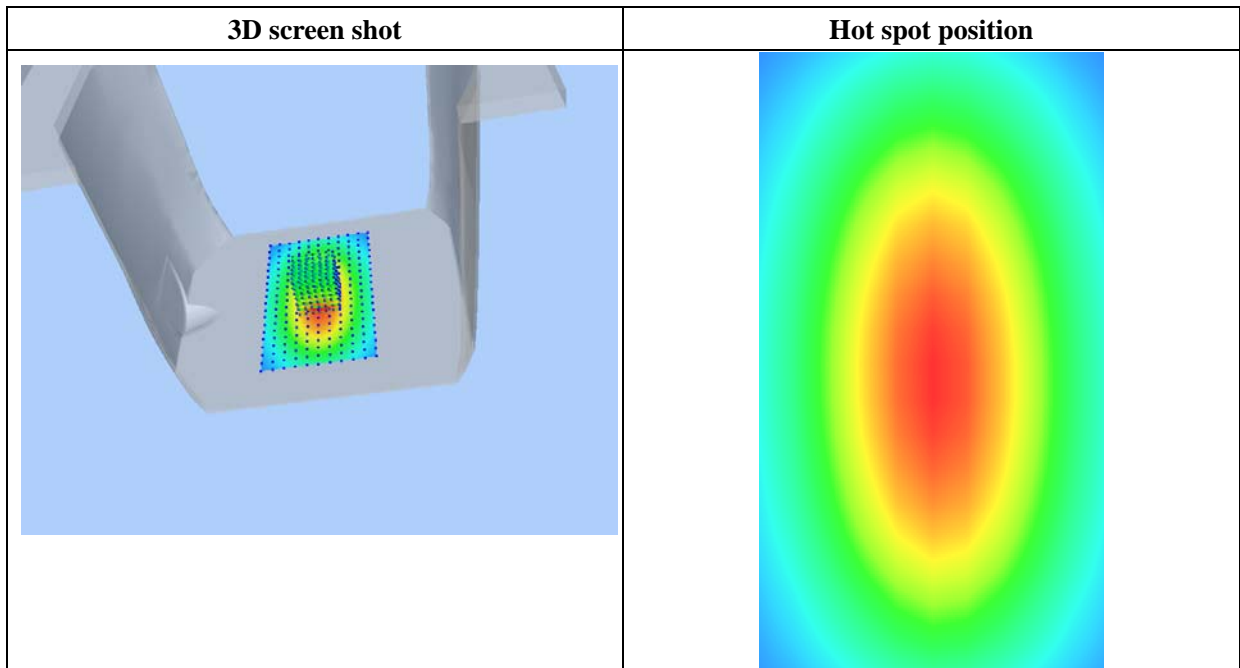
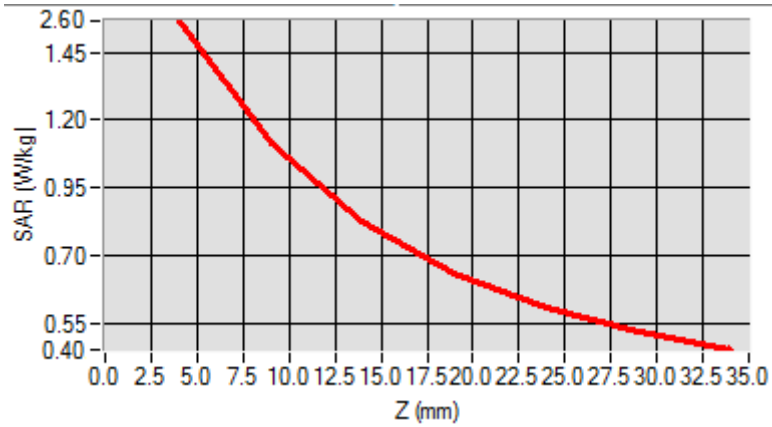

MEASUREMENT 7

For Body Liquid

Type: Validation measurement (Fast, 75.00 %)

Date of measurement: 01/11/2016

Measurement duration: 12 minutes 21 seconds

E-field Probe: SSE5 - SN 09/13 EP168; ConvF: 7.13; Calibrated: 06/03/2015

A. Experimental conditions

Area Scan	dx=8mm dy=8mm
Phantom	Validation plane
Device Position	Dipole
Band	CW835
Signal	Duty Cycle 1:1

B. SAR Measurement Results

Frequency (MHz)	835.000000
Relative Permittivity (real part)	54.851214
Conductivity (S/m)	0.951454
Power Variation (%)	0.901472
Ambient Temperature	21.1
Liquid Temperature	21.3

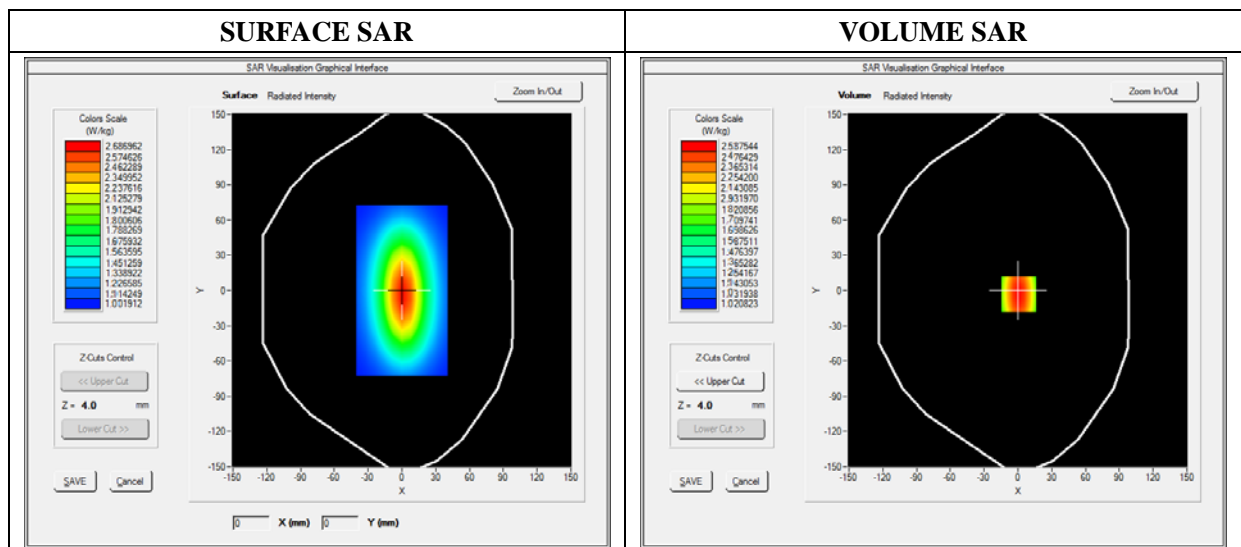

Maximum location: X=0.00, Y=0.00

SAR 10g (W/Kg)	1.028956
SAR 1g (W/Kg)	2.354211

Z Axis Scan

Z (mm)	0.00	4.00	9.00	14.00	19.00	24.00	29.00
SAR (W/Kg)	0.0000	2.5789	1.1300	0.8795	0.5940	0.5011	0.5100

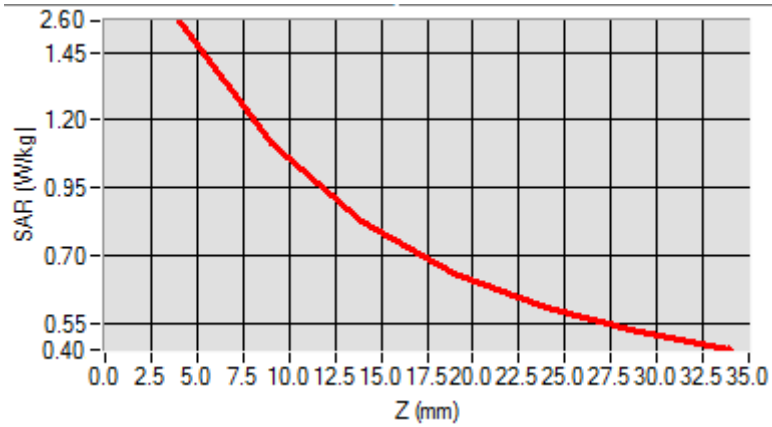

3D screen shot

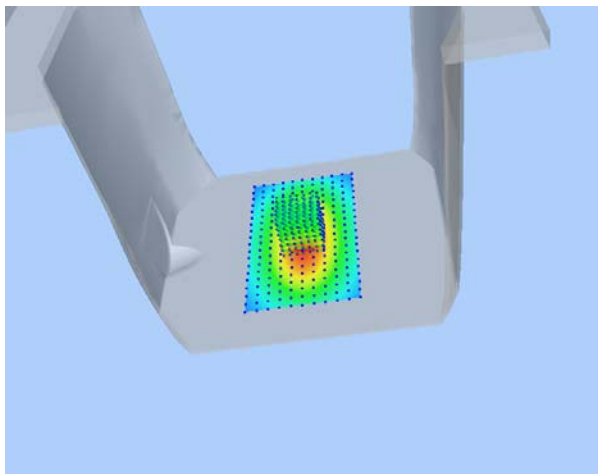

Hot spot position

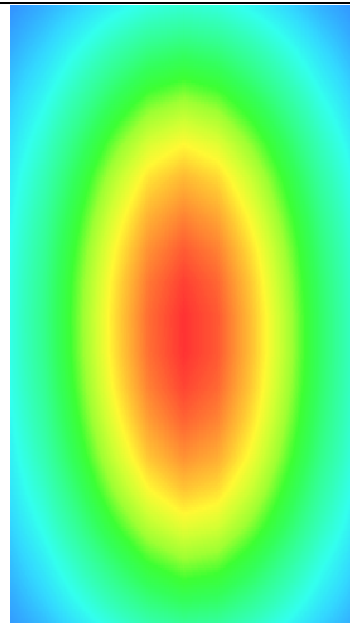

MEASUREMENT 8

For Body Liquid

Type: Validation measurement (Fast, 75.00 %)

Date of measurement: 01/11/2016

Measurement duration: 12 minutes 21 seconds

E-field Probe: SSE5 - SN 09/13 EP168; ConvF: 6.06; Calibrated: 06/03/2015

A. Experimental conditions

Area Scan	dx=8mm dy=8mm
Phantom	Validation plane
Device Position	Dipole
Band	CW1800
Signal	CW (Crest factor: 1.0)

B. SAR Measurement Results

Frequency (MHz)	1800.000000
Relative Permittivity (real part)	51.224510
Conductivity (S/m)	1.461261
Power Variation (%)	0.845690
Ambient Temperature	21.1
Liquid Temperature	21.2

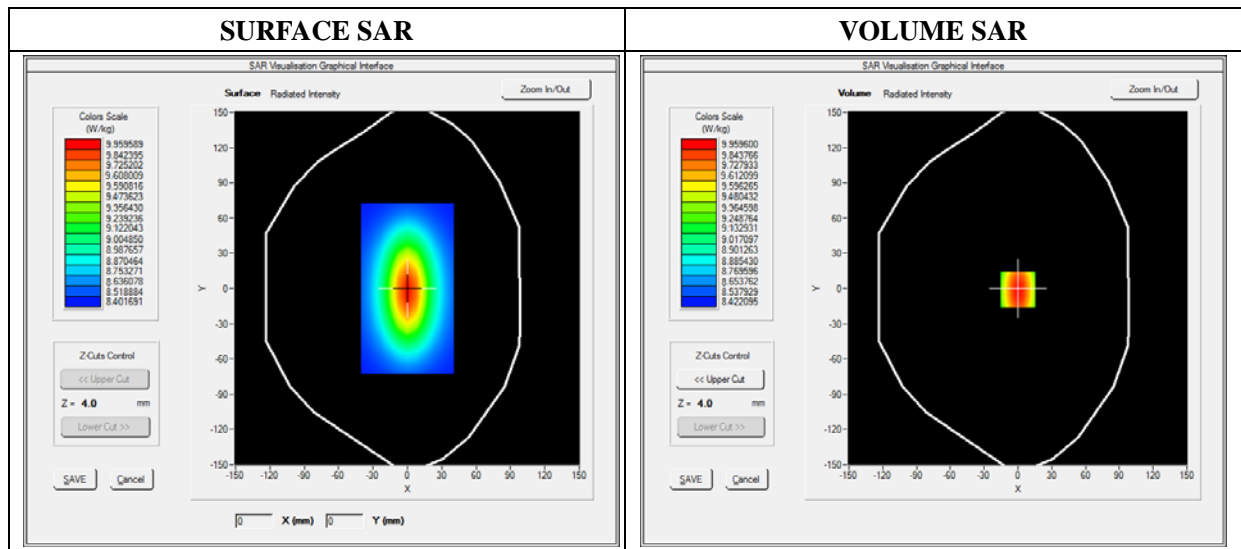

Maximum location: X=0.00, Y=0.00

SAR 10g (W/Kg)	5.221202
SAR 1g (W/Kg)	9.582560

Z Axis Scan

Z (mm)	0.00	4.00	9.00	14.00	19.00	24.00	29.00
SAR (W/Kg)	0.0000	11.2425	9.4123	8.0345	6.9125	6.3092	3.9460

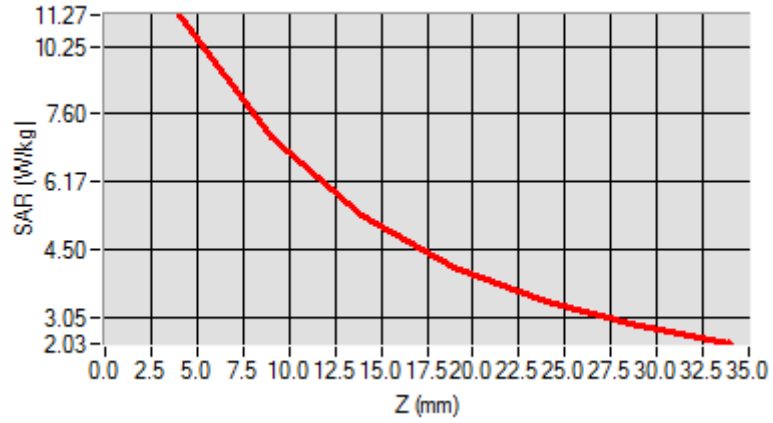

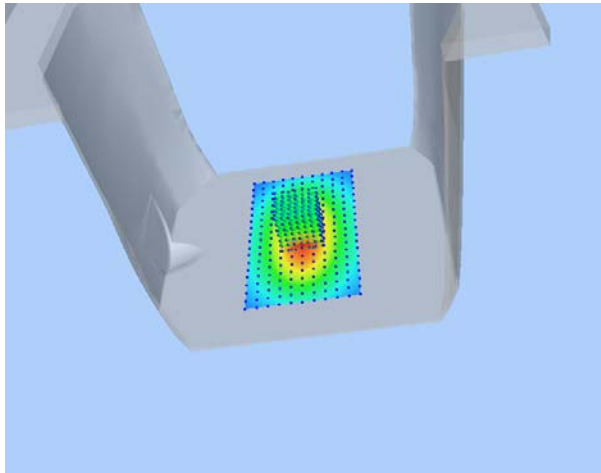
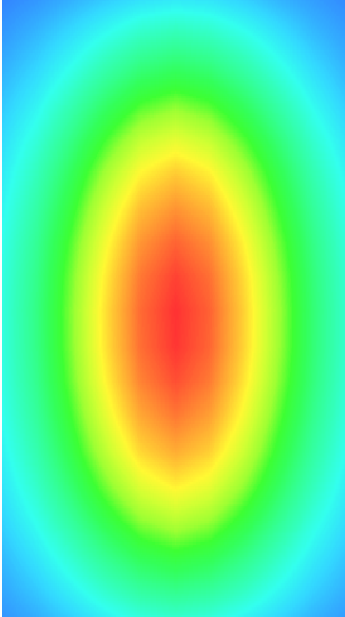
3D screen shot	Hot spot position
	

MEASUREMENT 9

For Body Liquid

Type: Validation measurement (Fast, 75.00 %)

Date of measurement: 01/11/2016

Measurement duration: 12 minutes 21 seconds

E-field Probe: SSE5 - SN 09/13 EP168; ConvF: 6.55; Calibrated: 06/03/2015

A. Experimental conditions

Area Scan	dx=8mm dy=8mm
Phantom	Validation plane
Device Position	Dipole
Band	CW1900
Signal	Duty Cycle 1:1

B. SAR Measurement Results

Frequency (MHz)	1900.000000
Relative Permittivity (real part)	52.420415
Conductivity (S/m)	1.501966
Power Variation (%)	0.541872
Ambient Temperature	21.1
Liquid Temperature	21.3

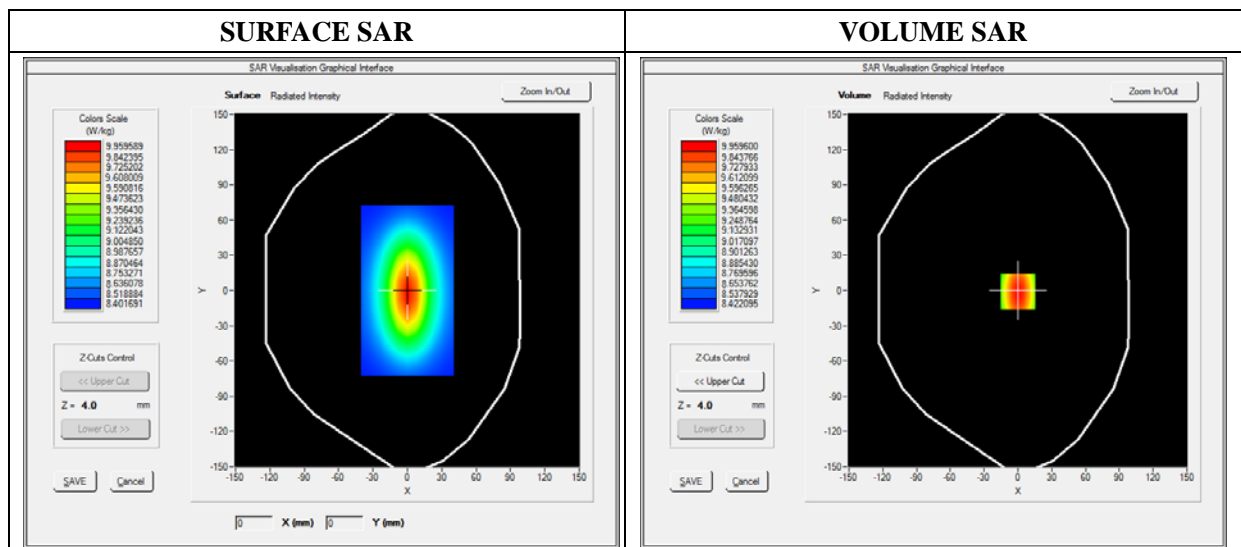

Maximum location: X=0.00, Y=0.00

SAR 10g (W/Kg)	5.134651
SAR 1g (W/Kg)	9.781550

Z Axis Scan

Z (mm)	0.00	4.00	9.00	14.00	19.00	24.00	29.00
SAR (W/Kg)	0.0000	10.2031	6.43001	4.9011	4.5325	3.1201	2.5024

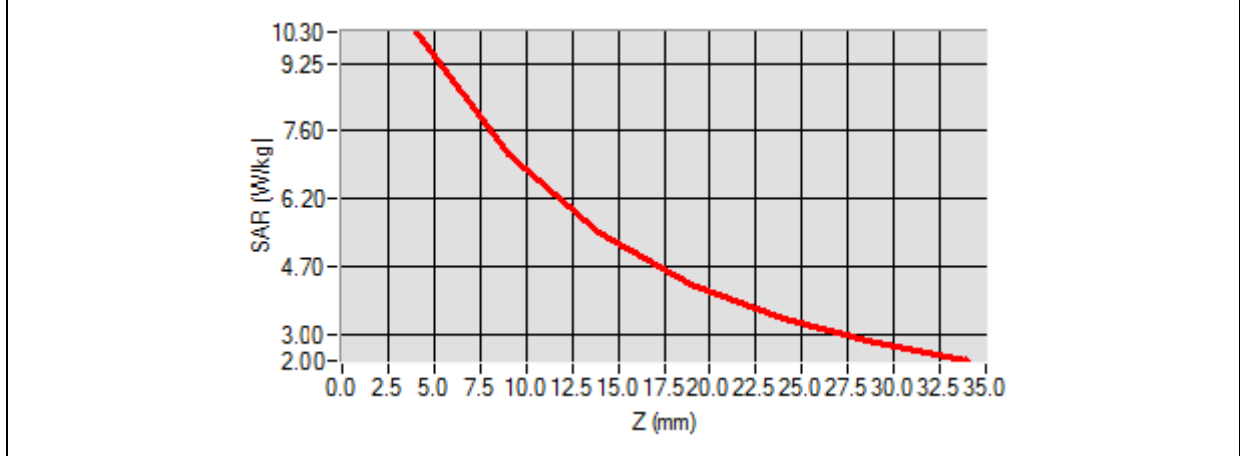

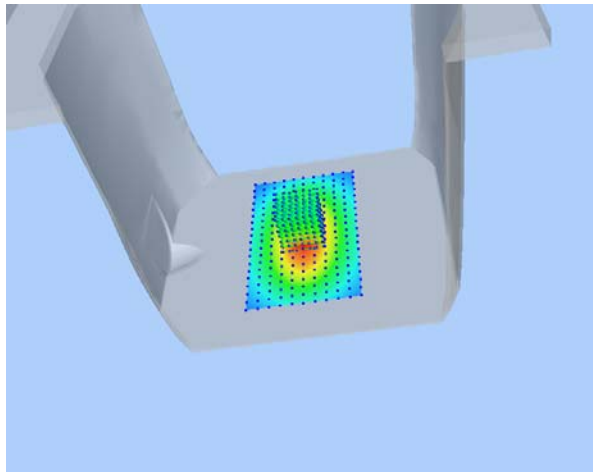
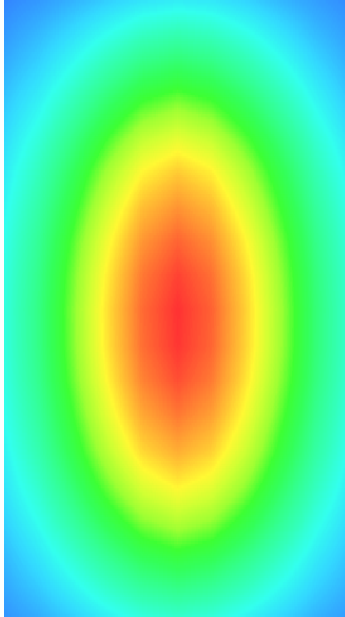
3D screen shot	Hot spot position
	

MEASUREMENT 10

For Body Liquid

Type: Validation measurement (Fast, 75.00 %)

Date of measurement: 01/11/2016

Measurement duration: 12 minutes 21 seconds

E-field Probe: SSE5 - SN 09/13 EP168; ConvF: 5.80; Calibrated: 06/03/2015

A. Experimental conditions

Area Scan	dx=8mm dy=8mm
Phantom	Validation plane
Device Position	Dipole
Band	CW2450
Signal	Duty Cycle 1:1

B. SAR Measurement Results

Frequency (MHz)	2450.000000
Relative Permittivity (real part)	52.010212
Conductivity (S/m)	1.910255
Power Variation (%)	1.369745
Ambient Temperature	21.1
Liquid Temperature	21.2

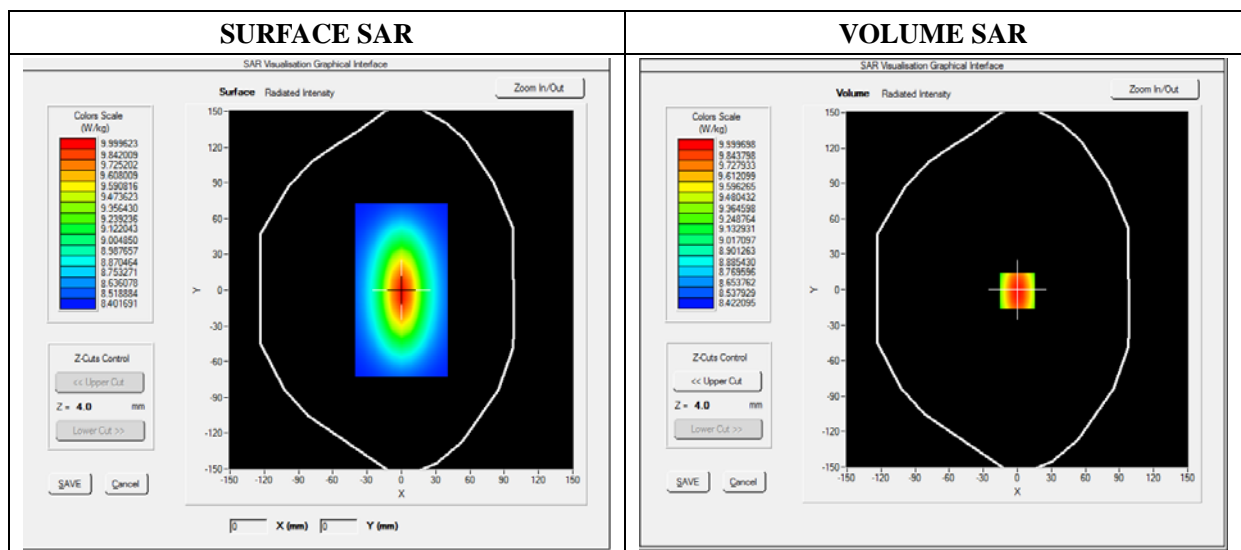

Maximum location: X=0.00, Y=0.00

SAR 10g (W/Kg)	7.119522
SAR 1g (W/Kg)	12.592360

Z Axis Scan

Z (mm)	0.00	4.00	9.00	14.00	19.00	24.00	29.00
SAR (W/Kg)	0.0000	13.3911	11.7951	9.2945	8.5400	6.3712	4.6225

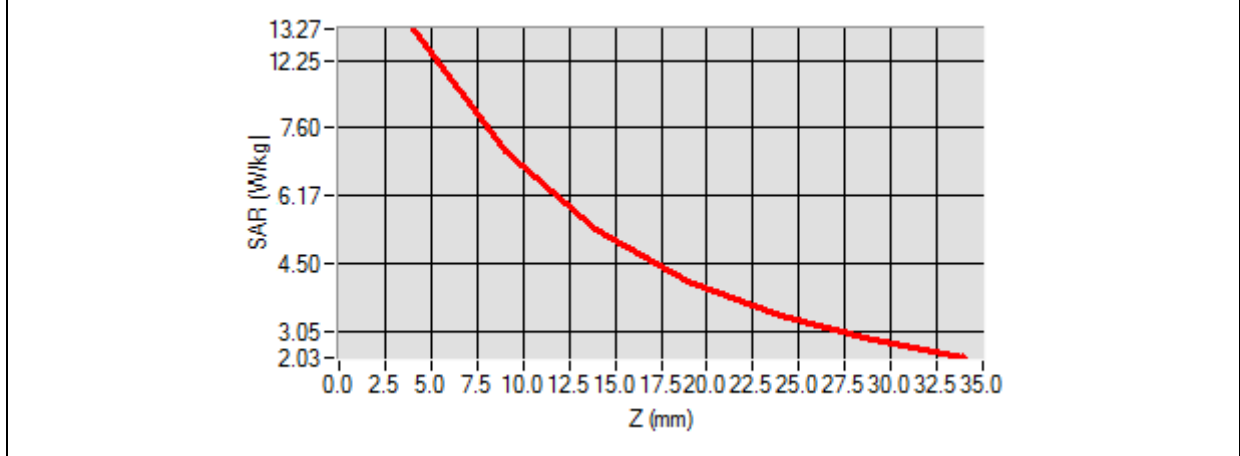

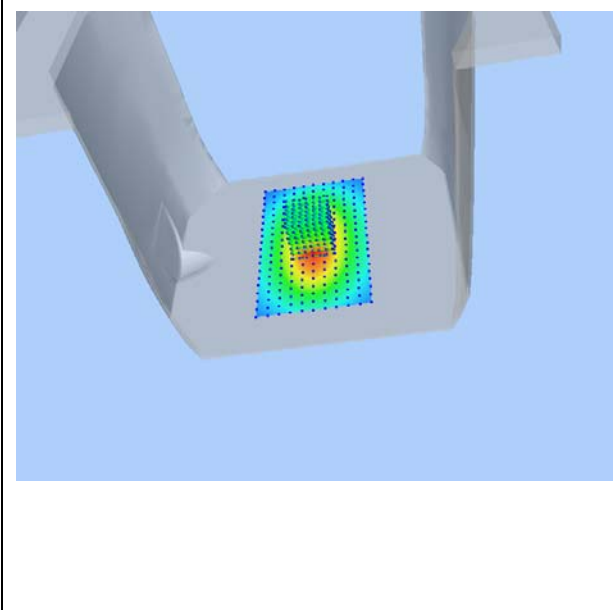
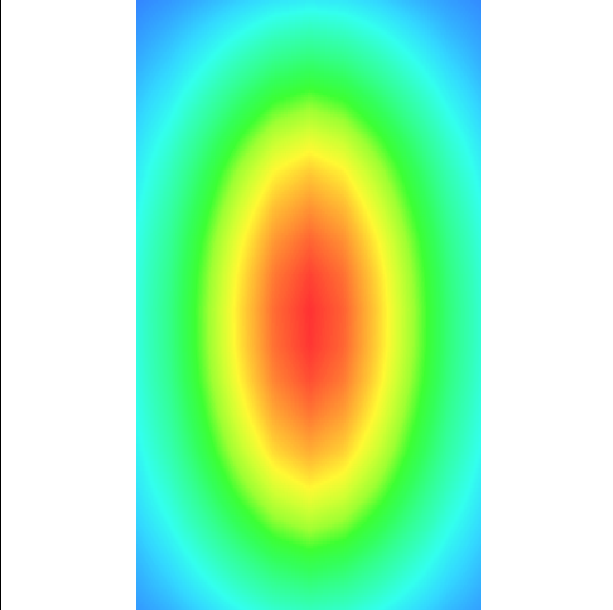
3D screen shot	Hot spot position
	

Annex B. Plots of SAR Measurement

<u>TYPE</u>	<u>BAND</u>	<u>PARAMETERS</u>
Phone	GSM850	Measurement 3: Left Head with Cheek device position on Middle Channel in GSM mode
Phone	GSM850	Measurement 57: Flat Plane with Back(Body-worn) device position on Middle Channel in GSM mode
Phone	GPRS850_4TX	Measurement 61: Flat Plane with Back device position on Low Channel in GPRS mode
Phone	GSM1900	Measurement 7: Left Head with Cheek device position on Middle Channel in GSM mode
Phone	GSM1900	Measurement 59: Flat Plane with Back(Body-worn) device position on Middle Channel in GSM mode
Phone	GPRS1900_4TX	Measurement 66: Flat Plane with Back device position on High Channel in GPRS mode
Phone	WCDMA1900_RMC	Measurement 9: Right Head with Cheek device position on High Channel in WCDMA mode
Phone	WCDMA1900_RMC	Measurement 70: Flat Plane with Back side device position on High Channel in WCDMA mode
Phone	WCDMA850_RMC	Measurement 13: Right Head with Cheek device position on Middle Channel in WCDMA mode
Phone	WCDMA850_RMC	Measurement 74: Flat Plane with Back device position on Middle Channel in WCDMA mode
Phone	WCDMA1700_RMC	Measurement 17: Right Head with Cheek device position on Low Channel in WCDMA mode
Phone	WCDMA1700_RMC	Measurement 78: Flat Plane with Back device position on Low Channel in WCDMA mode
Phone	LTE Band 2_RMC	Measurement 21: Right Head with Cheek device position on High Channel in LTE QPSK 20MHz 1RB mode
Phone	LTE Band 2_RMC	Measurement 82: Flat Plane with Back device position on High Channel in LTE QPSK 20MHz 1RB mode
Phone	LTE Band 4_RMC	Measurement 29: Right Head with Cheek device position on Low Channel in LTE QPSK 20MHz 1RB mode
Phone	LTE Band 4_RMC	Measurement 90: Flat Plane with Back device position on Low Channel in LTE QPSK 20MHz 1RB mode
Phone	LTE Band 7_RMC	Measurement 37: Right Head with Cheek device position on High Channel in LTE QPSK 20MHz 1RB mode
Phone	LTE Band 7_RMC	Measurement 98: Flat Plane with Back device position on High Channel in LTE QPSK 20MHz 1RB mode
Phone	LTE Band 17_RMC	Measurement 45: Right Head with Cheek device position on Low Channel in LTE QPSK 10MHz 1RB mode

Phone	LTE Band 17_RMC	<u>Measurement 106</u> : Flat Plane with Back device position on Low Channel in LTE QPSK 10MHz 1RB mode
Phone	WiFi_802.11b	<u>Measurement 53</u> Right Head with Cheek device position on Middle Channel in 802.11b mode
Phone	WiFi_802.11b	<u>Measurement 114</u> : Flat Plane with Back side device position on Middle Channel in 802.11b mode
<i>Remark: SAR plot is showed the highest measured SAR in each exposure configuration, wireless mode and frequency band combination.</i>		

MEASUREMENT 3

Type: Phone measurement (Complete)

Date of measurement: 01/11/2016

Measurement duration: 11 minutes 48 seconds

E-field Probe: SSE5 - SN 09/13 EP168; ConvF: 6.93; Calibrated: 06/03/2015

A. Experimental conditions

Area Scan	sam_direct_droit2_surf8mm.txt
Phantom	Left head
Device Position	Cheek
Band	GSM850
Channels	Middle
Signal	TDMA (Crest factor: 8.0)

B. SAR Measurement Results

Frequency (MHz)	836.600000
Relative Permittivity (real part)	41.110245
Conductivity (S/m)	0.871245
Power Variation (%)	1.144536
Ambient Temperature	21.1
Liquid Temperature	21.3

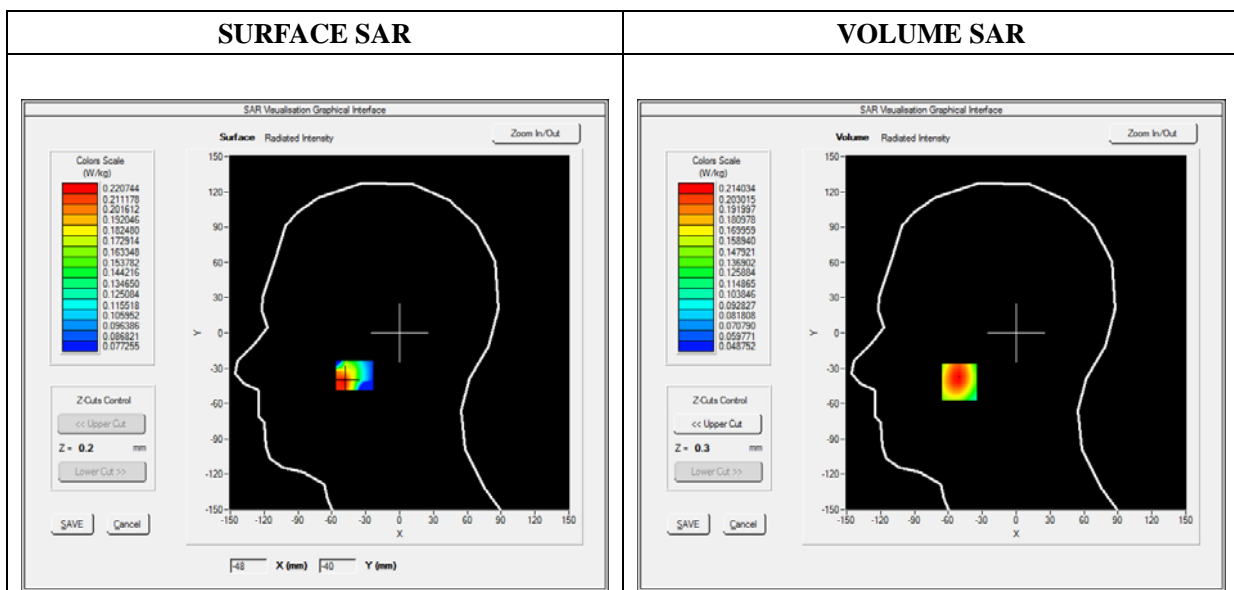



Maximum location: X=-50.00, Y=-42.00

SAR 10g (W/Kg)	0.165350
SAR 1g (W/Kg)	0.209672

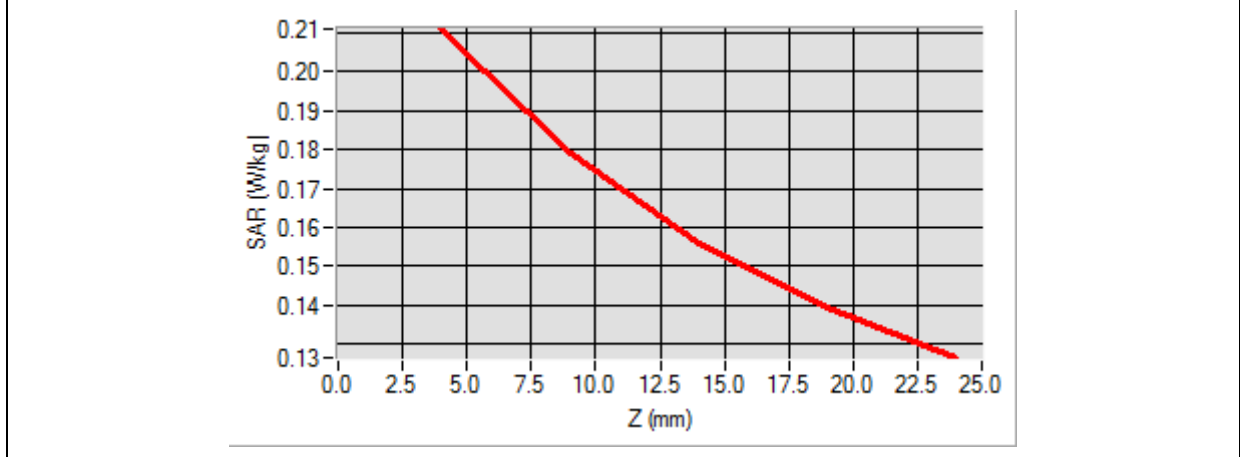
Z (mm)	0.00	4.00	9.00	14.00	19.00
SAR (W/Kg)	0.0000	0.2110	0.1791	0.1560	0.1395

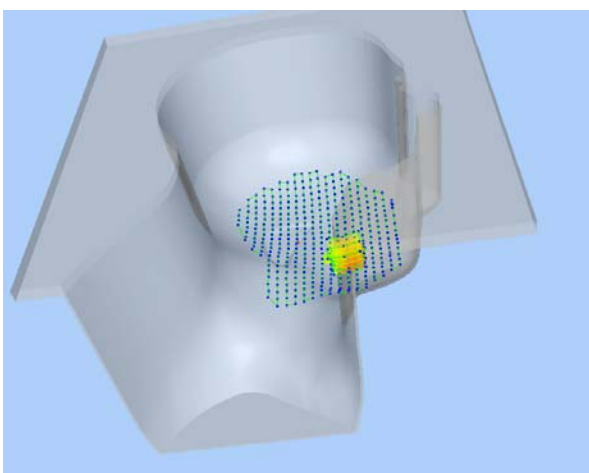

3D screen shot	Hot spot position
	

MEASUREMENT 57

Type: Phone measurement (Complete)

Date of measurement: 01/11/2016

Measurement duration: 12 minutes 3 seconds

E-field Probe: SSE5 - SN 09/13 EP168; ConvF: 7.13; Calibrated: 06/03/2015

A. Experimental conditions

Area Scan	sam_direct_droit2_surf8mm.txt
Phantom	Flat Plane
Device Position	Back(Body-worn)
Band	GSM850
Channels	Middle
Signal	TDMA (Crest factor: 8.0)

B. SAR Measurement Results

Frequency (MHz)	836.600000
Relative Permittivity (real part)	54.851214
Conductivity (S/m)	0.951454
Power Variation (%)	0.901472
Ambient Temperature	21.1
Liquid Temperature	21.3

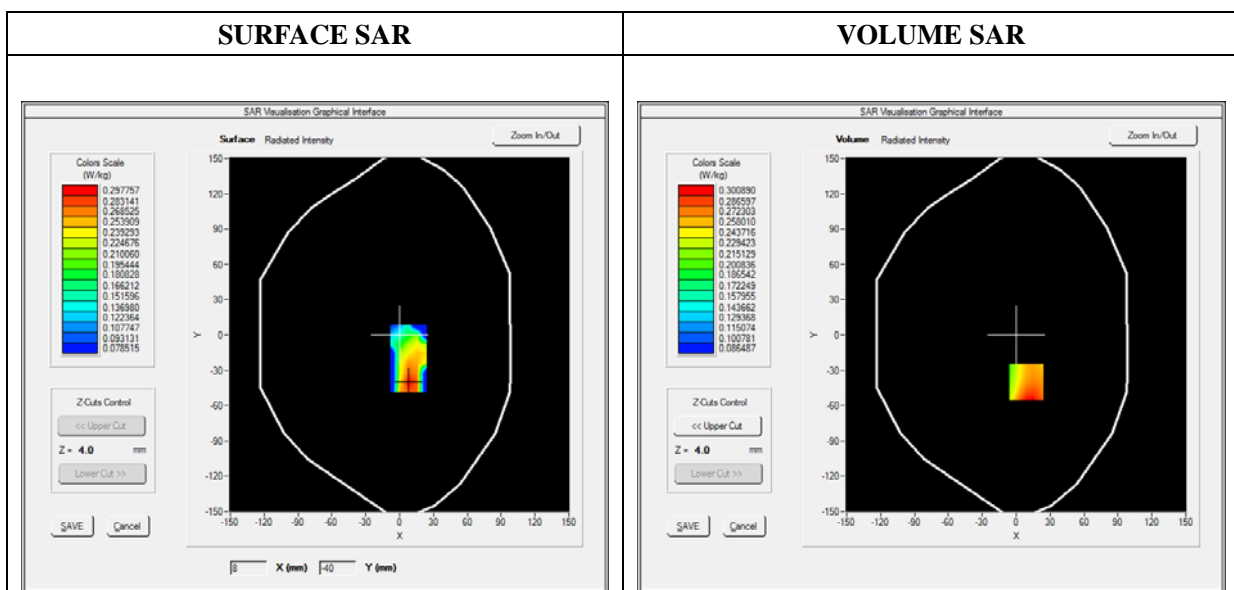



Maximum location: X=9.00, Y=-40.00

SAR 10g (W/Kg)	0.261545
SAR 1g (W/Kg)	0.336994

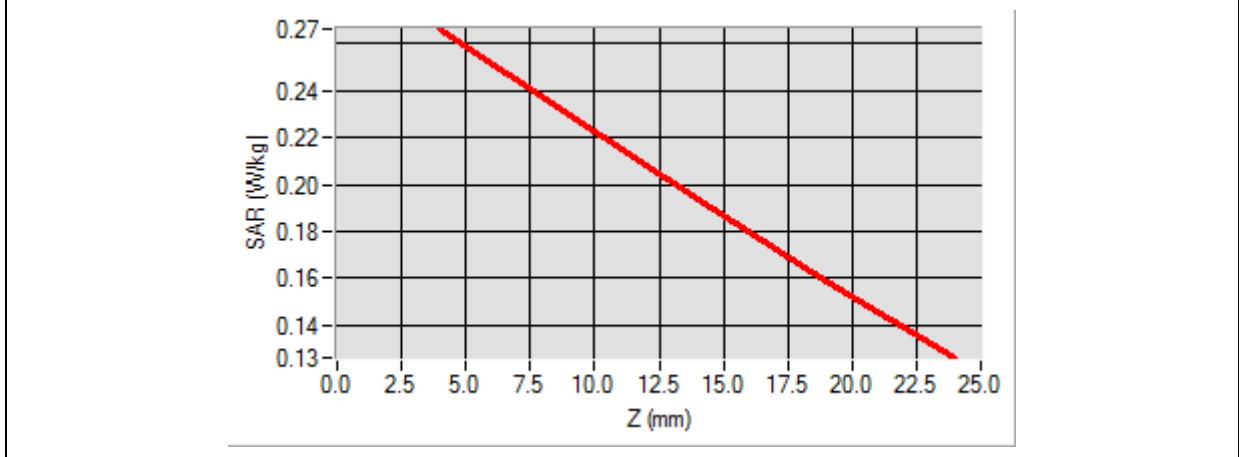
Z (mm)	0.00	4.00	9.00	14.00	19.00
SAR (W/Kg)	0.0000	0.2664	0.2297	0.1934	0.1585

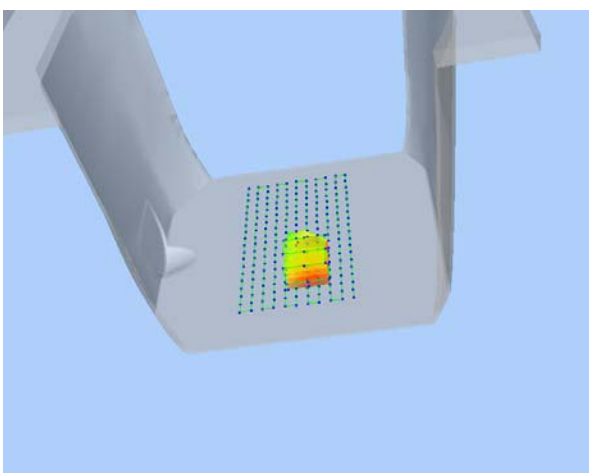

3D screen shot	Hot spot position
	

MEASUREMENT 61

Type: Phone measurement (Complete)

Date of measurement: 01/11/2016

Measurement duration: 12 minutes 3 seconds

E-field Probe: SSE5 - SN 09/13 EP168; ConvF: 7.13; Calibrated: 06/03/2015

A. Experimental conditions

Area Scan	sam_direct_droit2_surf8mm.txt
Phantom	Flat plane
Device Position	Back
Band	GPRS850_4TX
Channels	Low
Signal	Duty Cycle: 1:2

B. SAR Measurement Results

Frequency (MHz)	824.200000
Relative Permittivity (real part)	54.851214
Conductivity (S/m)	0.951454
Power Variation (%)	0.901472
Ambient Temperature	21.1
Liquid Temperature	21.3

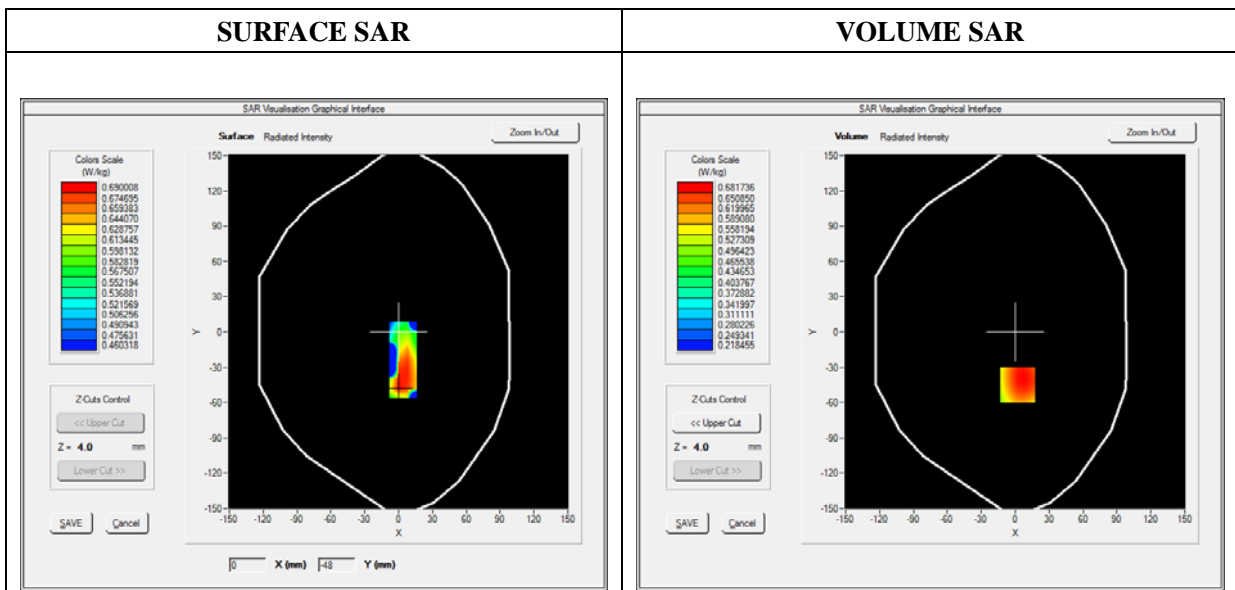



Maximum location: X=2.00, Y=-45.00

SAR 10g (W/Kg)	0.527778
SAR 1g (W/Kg)	0.664421

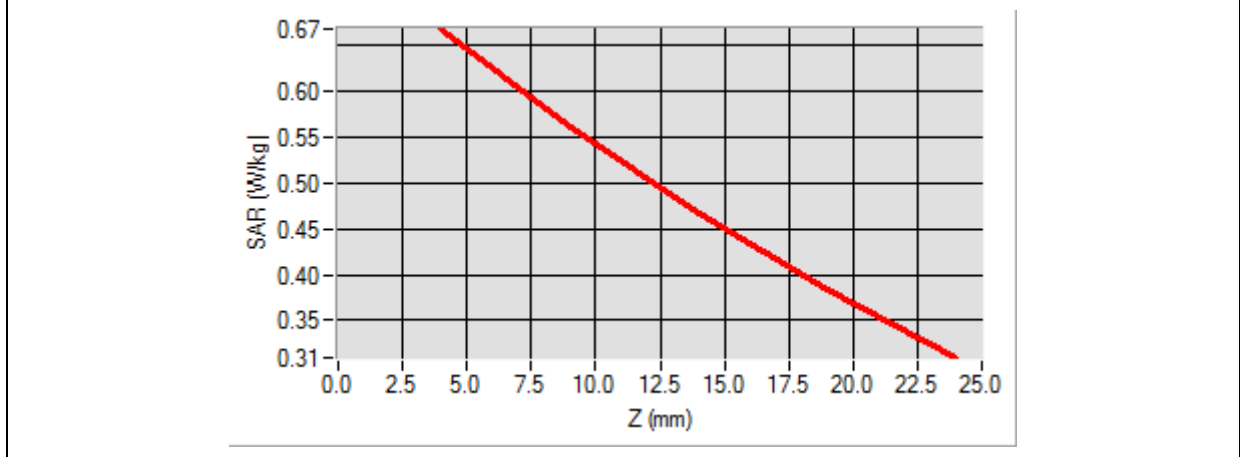
Z (mm)	0.00	4.00	9.00	14.00	19.00
SAR (W/Kg)	0.0000	0.6684	0.5617	0.4672	0.3836

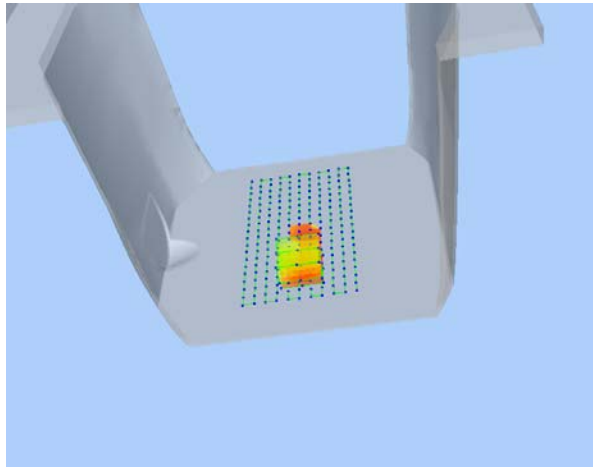

<p align="center">3D screen shot</p>	<p align="center">Hot spot position</p>
	

MEASUREMENT 7

Type: Phone measurement (Complete)

Date of measurement: 01/11/2016

Measurement duration: 11 minutes 48 seconds

E-field Probe: SSE5 - SN 09/13 EP168; ConvF: 6.35; Calibrated: 06/03/2015

A. Experimental conditions

Area Scan	sam_direct_droit2_surf8mm.txt
Phantom	Left head
Device Position	Cheek
Band	GSM1900
Channels	Middle
Signal	TDMA (Crest factor: 8.0)

B. SAR Measurement Results

Frequency (MHz)	1880.000000
Relative Permittivity (real part)	38.560124
Conductivity (S/m)	1.380369
Power Variation (%)	1.442440
Ambient Temperature	21.1
Liquid Temperature	21.3

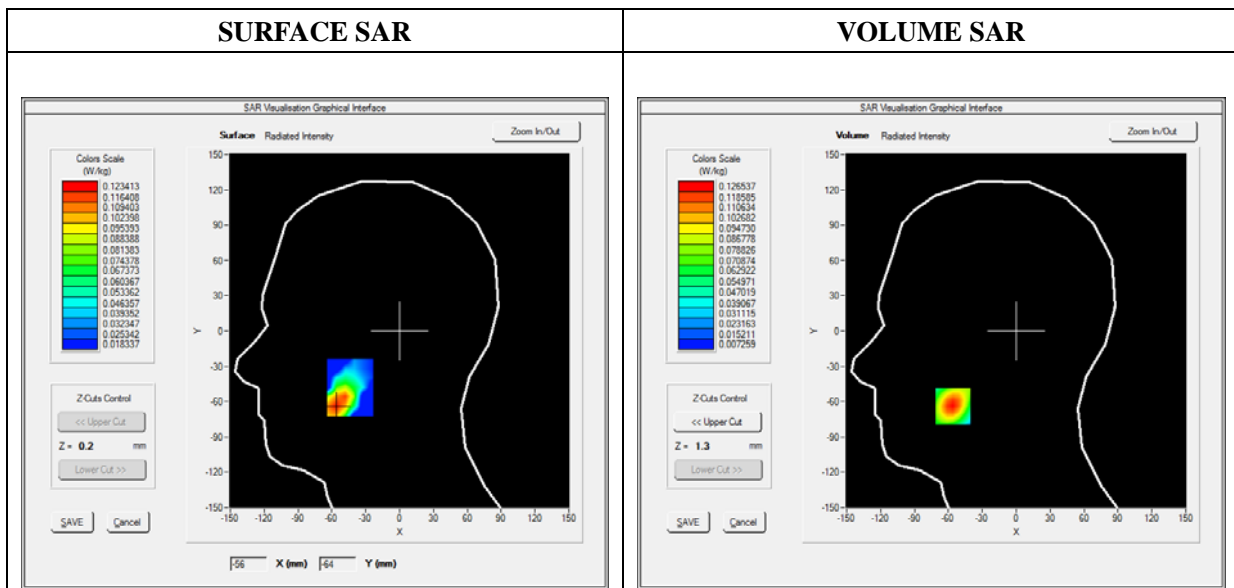

Maximum location: X=-56.00, Y=-64.00

SAR 10g (W/Kg)	0.067759
SAR 1g (W/Kg)	0.116830

Z (mm)	0.00	4.00	9.00	14.00	19.00
SAR (W/Kg)	0.0000	0.1265	0.0768	0.0484	0.0330

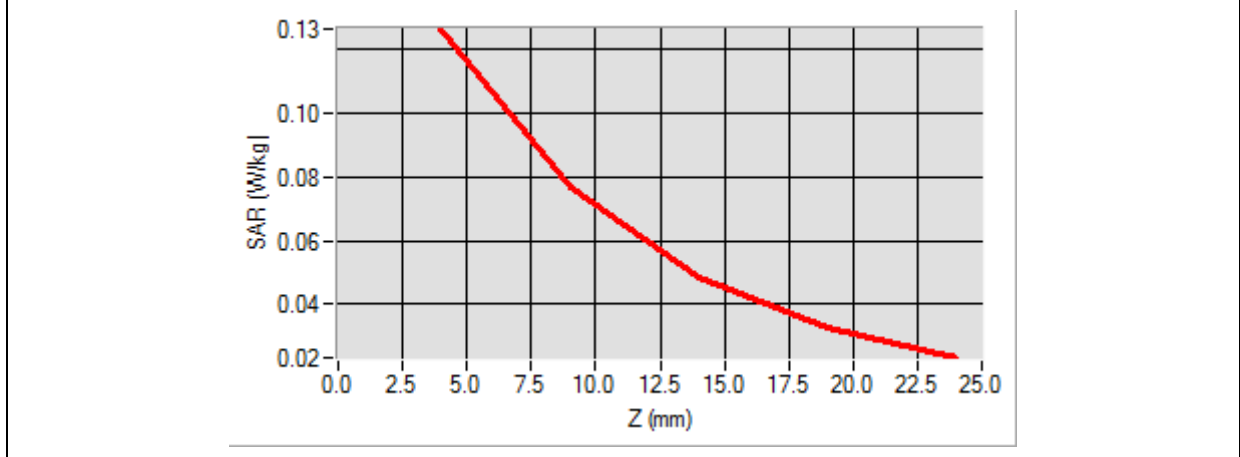

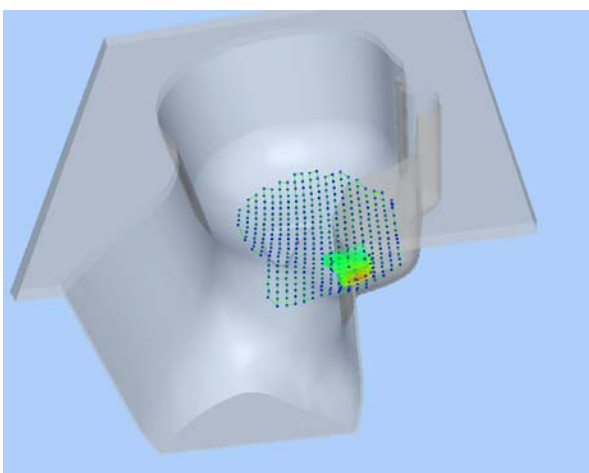
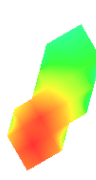
3D screen shot	Hot spot position
	

MEASUREMENT 59

Type: Phone measurement (Complete)

Date of measurement: 01/11/2016

Measurement duration: 12 minutes 3 seconds

E-field Probe: SSE5 - SN 09/13 EP168; ConvF: 6.55; Calibrated: 06/03/2015

A. Experimental conditions

Area Scan	sam_direct_droit2_surf8mm.txt
Phantom	Flat Plane
Device Position	Back(Body-worn)
Band	GSM1900
Channels	Middle
Signal	TDMA (Crest factor: 8.0)

B. SAR Measurement Results

Frequency (MHz)	1880.000000
Relative Permittivity (real part)	52.420415
Conductivity (S/m)	1.501966
Power Variation (%)	1.474622
Ambient Temperature	21.1
Liquid Temperature	21.3

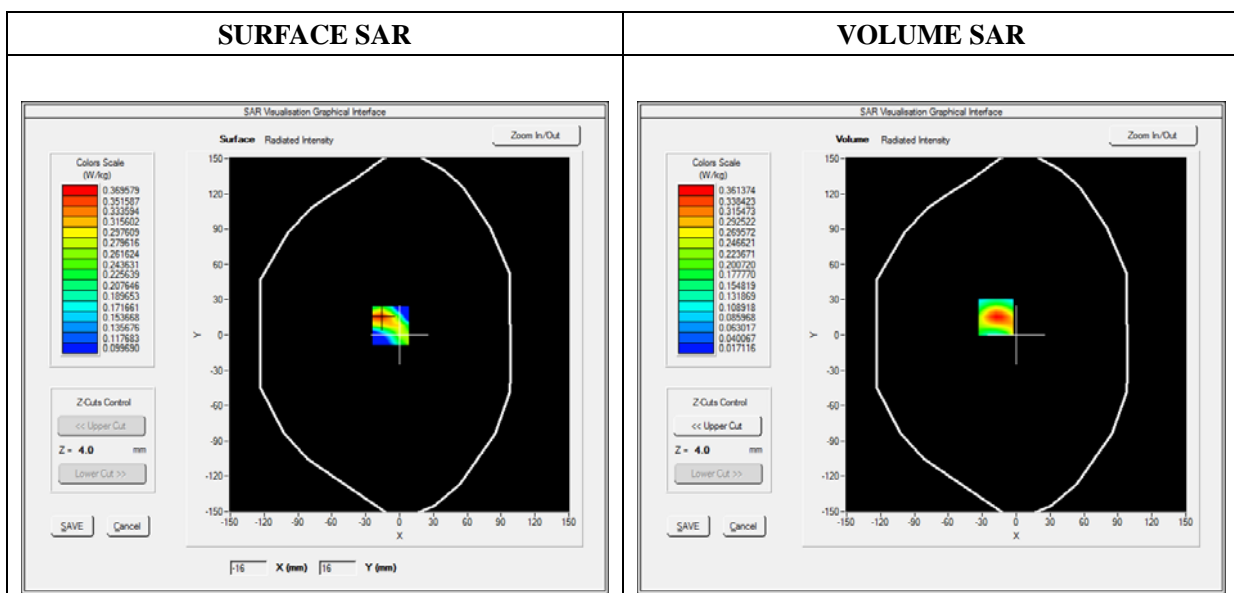

Maximum location: X=-18.00, Y=15.00

SAR 10g (W/Kg)	0.208361
SAR 1g (W/Kg)	0.385862

Z (mm)	0.00	4.00	9.00	14.00	19.00
SAR (W/Kg)	0.0000	0.3614	0.2166	0.1272	0.0735

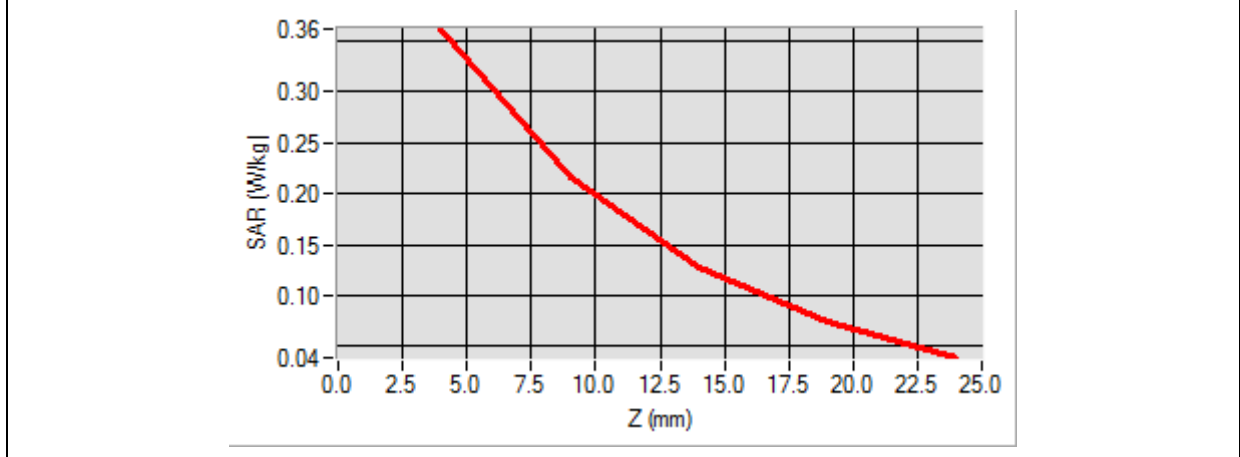

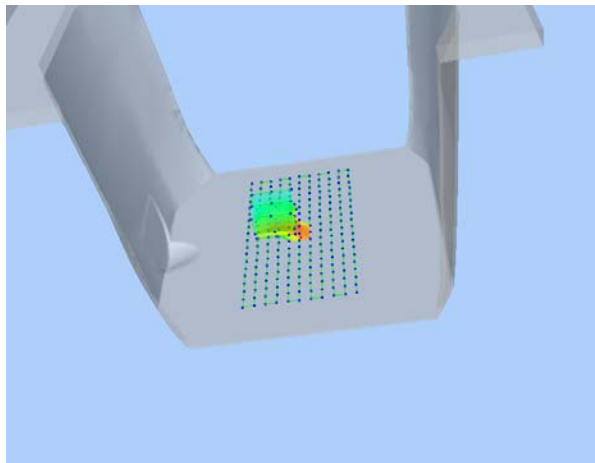
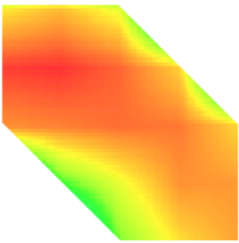
<p>3D screen shot</p>	<p>Hot spot position</p>
	

MEASUREMENT 66

Type: Phone measurement (Complete)

Date of measurement: 01/11/2016

Measurement duration: 12 minutes 3 seconds

E-field Probe: SSE5 - SN 09/13 EP168; ConvF: 6.55; Calibrated: 06/03/2015

A. Experimental conditions

Area Scan	sam_direct_droit2_surf8mm.txt
Phantom	Flat plane
Device Position	Back
Band	GPRS1900_4TX
Channels	High
Signal	Duty Cycle: 1:2

B. SAR Measurement Results

Frequency (MHz)	1909.800000
Relative Permittivity (real part)	52.420415
Conductivity (S/m)	1.501966
Power Variation (%)	2.483762
Ambient Temperature	21.1
Liquid Temperature	21.3

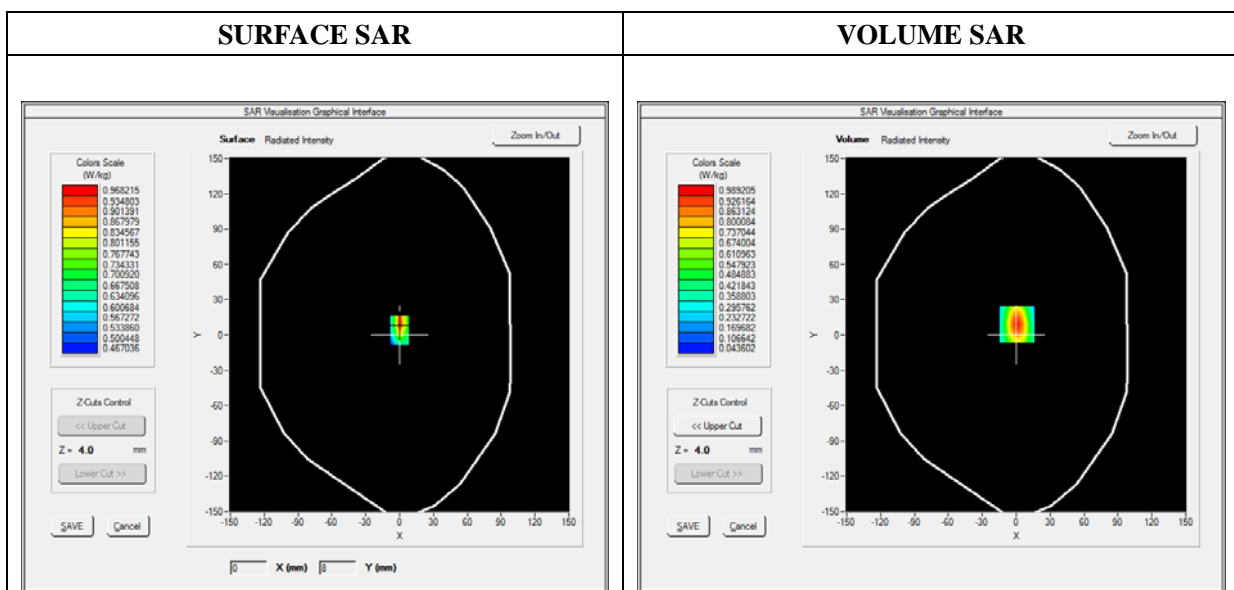



Maximum location: X=1.00, Y=9.00

SAR 10g (W/Kg)	0.467687
SAR 1g (W/Kg)	0.785997

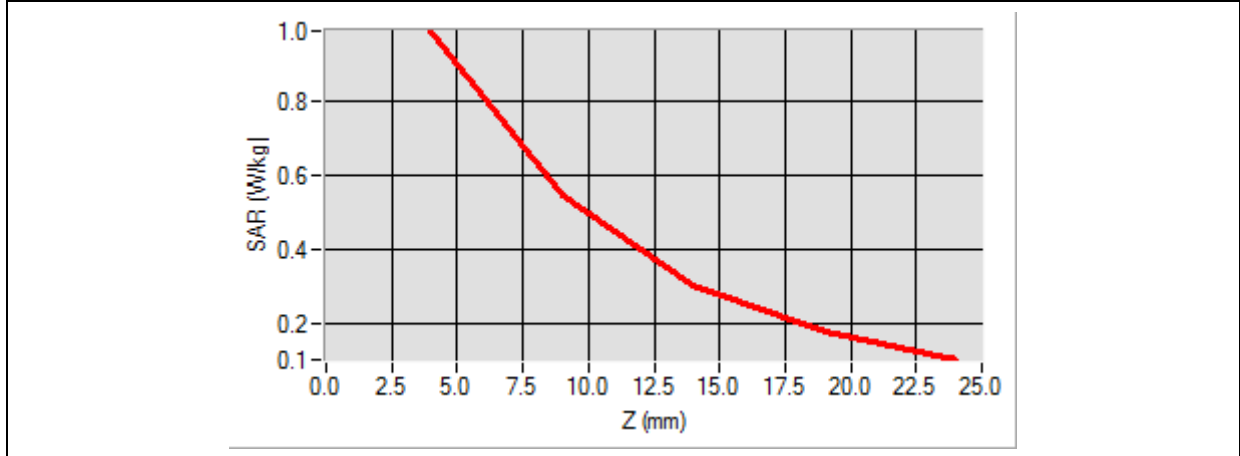
Z (mm)	0.00	4.00	9.00	14.00	19.00
SAR (W/Kg)	0.0000	0.9892	0.5461	0.3045	0.1791

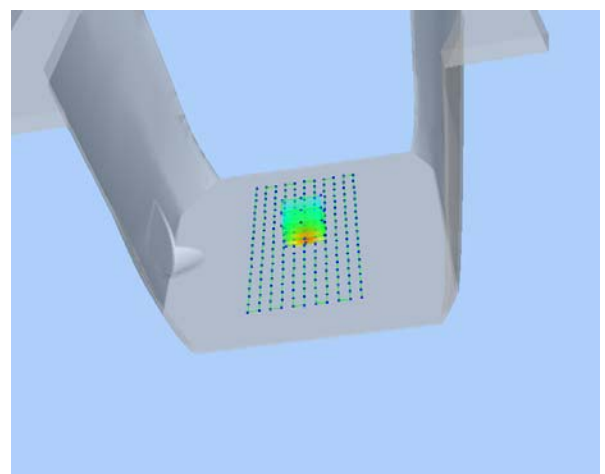

3D screen shot	Hot spot position
	

MEASUREMENT 9

Type: Phone measurement (Complete)

Date of measurement: 01/11/2016

Measurement duration: 12 minutes 3 seconds

E-field Probe: SSE5 - SN 09/13 EP168; ConvF: 6.35; Calibrated: 06/03/2015

A. Experimental conditions

Area Scan	sam_direct_droit2_surf8mm.txt
Phantom	Right head
Device Position	Cheek
Band	WCDMA1900_RMC
Channels	High
Signal	Duty Cycle 1:1

B. SAR Measurement Results

Frequency (MHz)	1907.600000
Relative Permittivity (real part)	38.560124
Conductivity (S/m)	1.380369
Power Variation (%)	1.524540
Ambient Temperature	21.1
Liquid Temperature	21.3

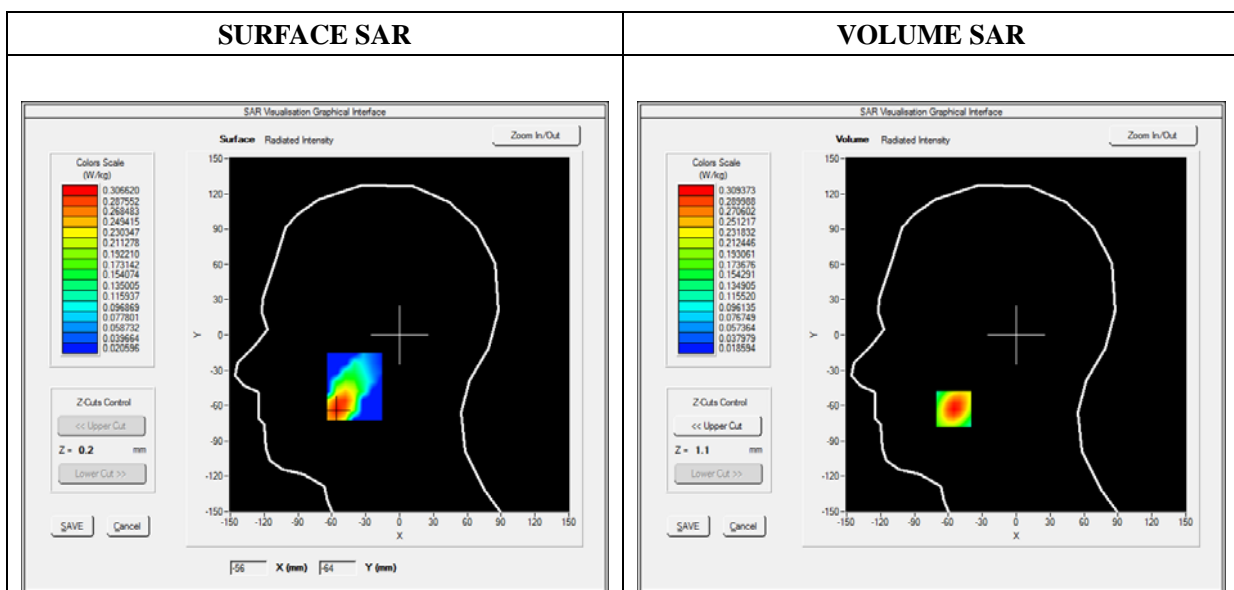

Maximum location: X=-55.00, Y=-63.00

SAR 10g (W/Kg)	0.169889
SAR 1g (W/Kg)	0.288052

Z (mm)	0.00	4.00	9.00	14.00	19.00
SAR (W/Kg)	0.0000	0.3094	0.1901	0.1193	0.0785

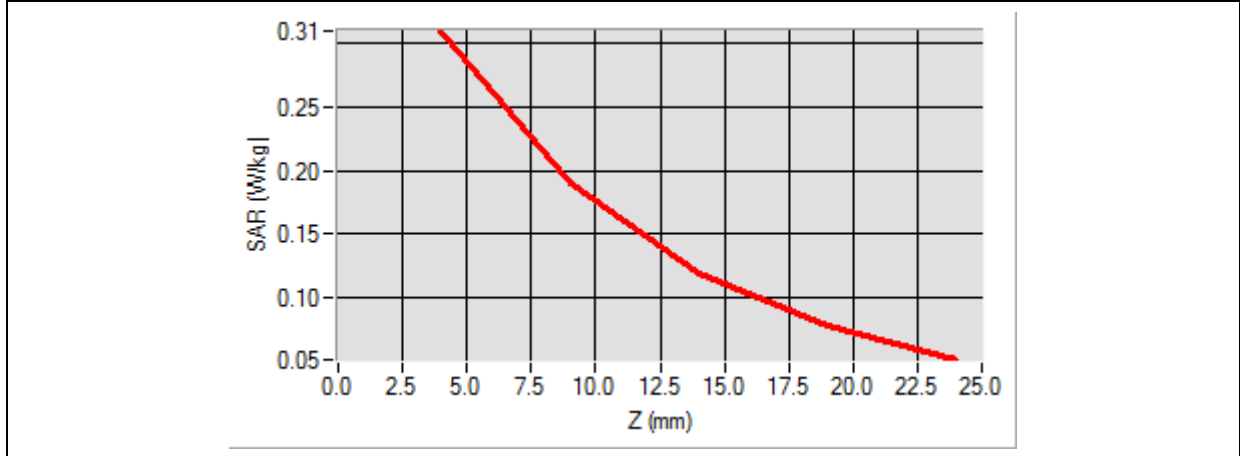

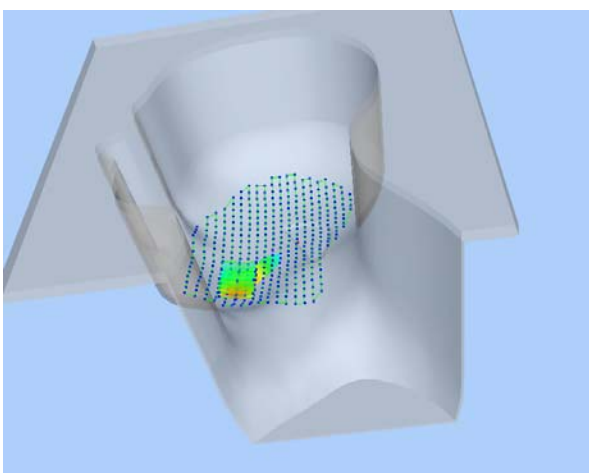
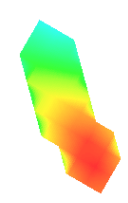
3D screen shot	Hot spot position
	

MEASUREMENT 70

Type: Phone measurement (Complete)

Date of measurement: 01/11/2016

Measurement duration: 12 minutes 3 seconds

E-field Probe: SSE5 - SN 09/13 EP168; ConvF: 6.55; Calibrated: 06/03/2015

A. Experimental conditions

Area Scan	sam_direct_droit2_surf8mm.txt
Phantom	Flat Plane
Device Position	Back
Band	WCDMA1900_RMC
Channels	High
Signal	Duty Cycle 1:1

B. SAR Measurement Results

Frequency (MHz)	1907.600000
Relative Permittivity (real part)	52.420415
Conductivity (S/m)	1.501966
Power Variation (%)	1.847552
Ambient Temperature	21.1
Liquid Temperature	21.3

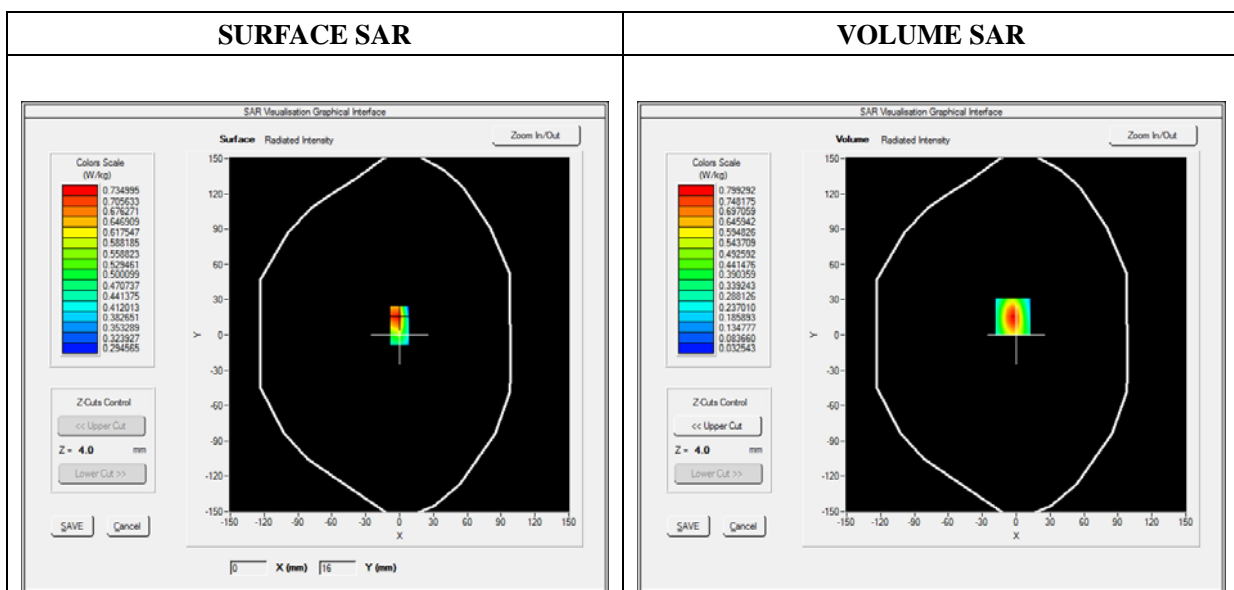



Maximum location: X=-3.00, Y=16.00

SAR 10g (W/Kg)	0.378820
SAR 1g (W/Kg)	0.643792

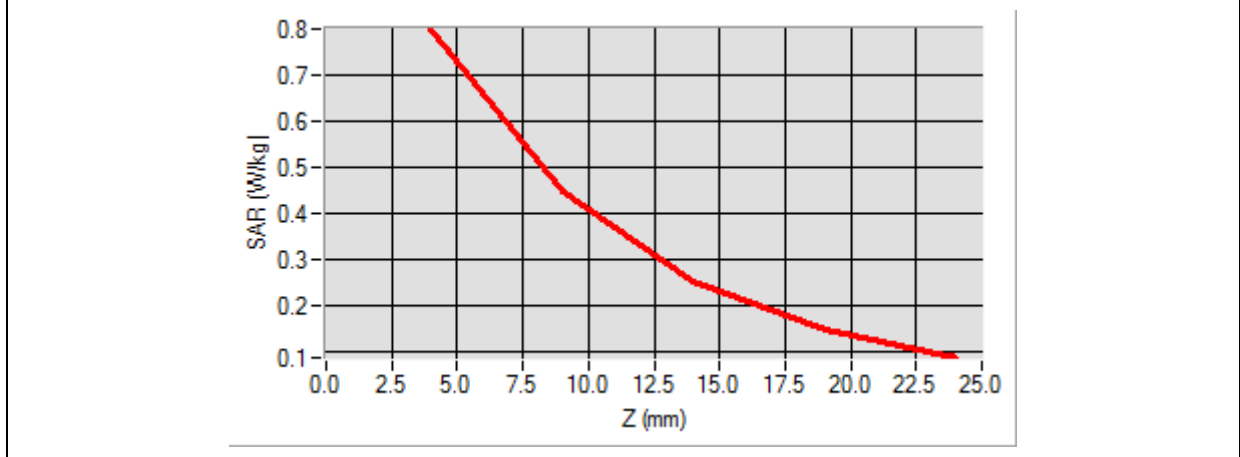
Z (mm)	0.00	4.00	9.00	14.00	19.00
SAR (W/Kg)	0.0000	0.7993	0.4453	0.2501	0.1474

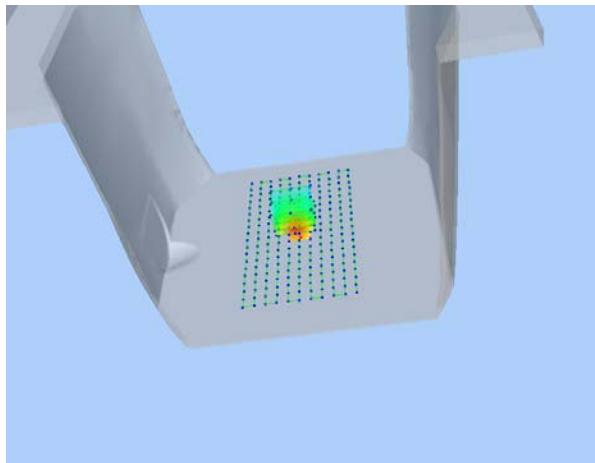

<p>3D screen shot</p>	<p>Hot spot position</p>
	

MEASUREMENT 13

Type: Phone measurement (Complete)

Date of measurement: 01/11/2016

Measurement duration: 12 minutes 3 seconds

E-field Probe: SSE5 - SN 09/13 EP168; ConvF: 6.93; Calibrated: 06/03/2015

A. Experimental conditions

Area Scan	sam_direct_droit2_surf8mm.txt
Phantom	Right head
Device Position	Cheek
Band	WCDMA850_RMC
Channels	Middle
Signal	Duty Cycle 1:1

B. SAR Measurement Results

Frequency (MHz)	836.600000
Relative Permittivity (real part)	41.110245
Conductivity (S/m)	0.871245
Power Variation (%)	1.342427
Ambient Temperature	21.1
Liquid Temperature	21.3

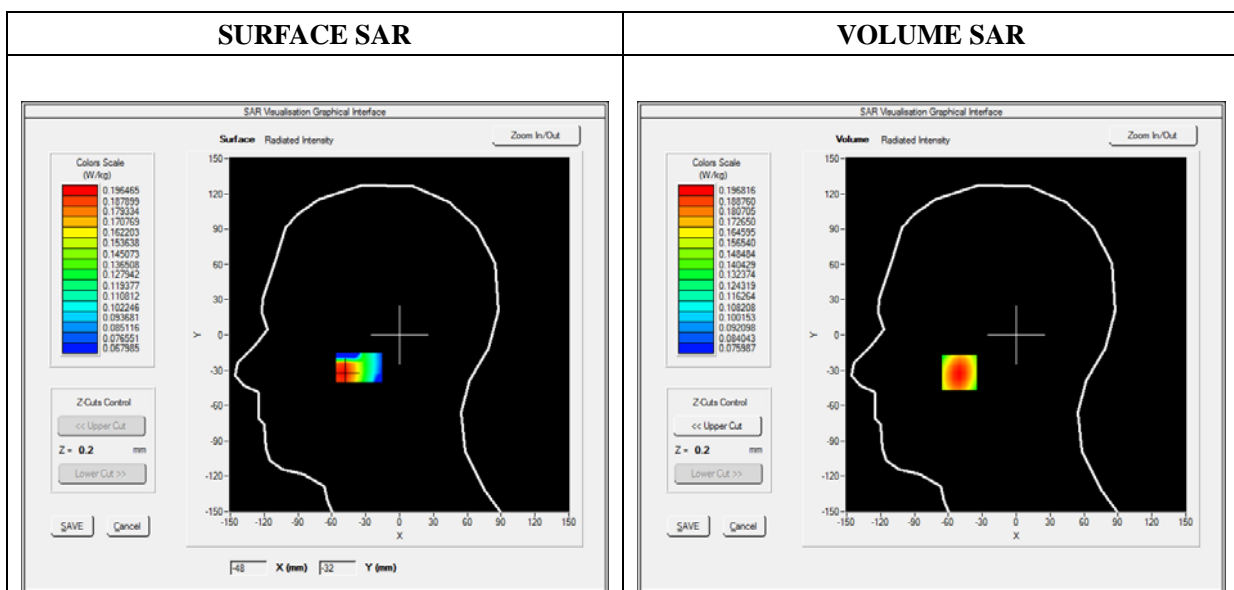



Maximum location: X=-50.00, Y=-32.00

SAR 10g (W/Kg)	0.150928
SAR 1g (W/Kg)	0.189902

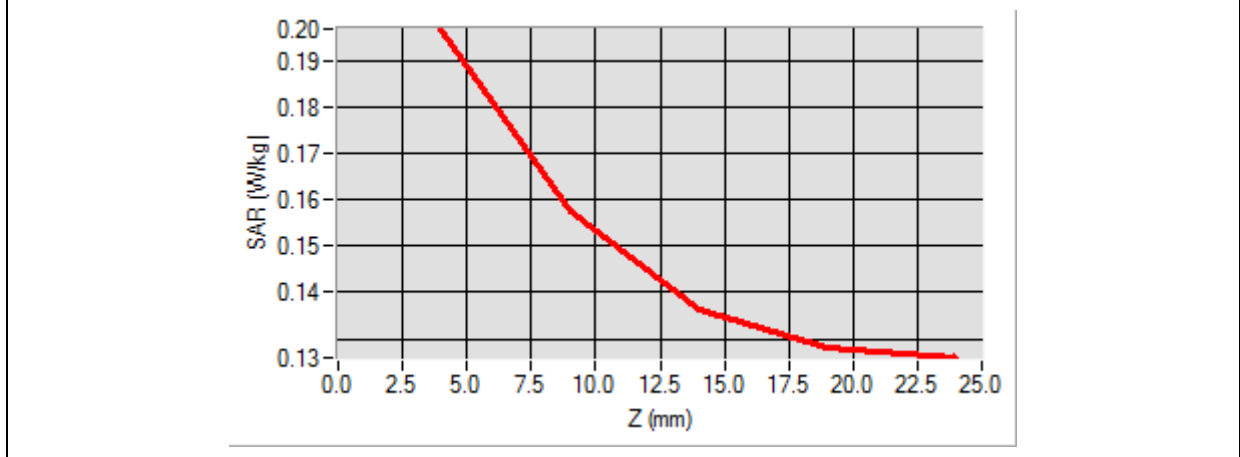
Z (mm)	0.00	4.00	9.00	14.00	19.00
SAR (W/Kg)	0.0000	0.1968	0.1575	0.1363	0.1281

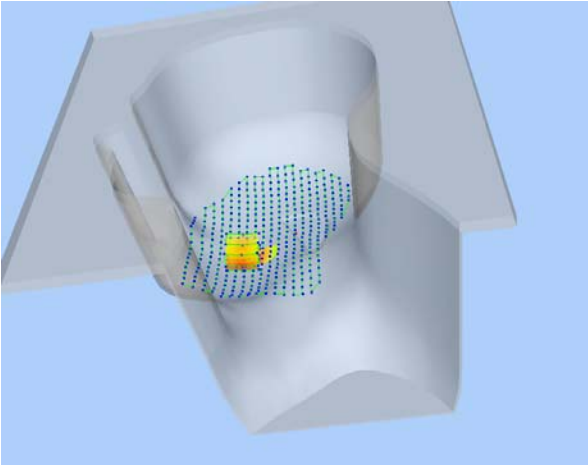

3D screen shot	Hot spot position
	

MEASUREMENT 74

Type: Phone measurement (Complete)

Date of measurement: 01/11/2016

Measurement duration: 12 minutes 3 seconds

E-field Probe: SSE5 - SN 09/13 EP168; ConvF: 7.13; Calibrated: 06/03/2015

A. Experimental conditions

Area Scan	sam_direct_droit2_surf8mm.txt
Phantom	Flat Plane
Device Position	Back
Band	WCDMA850_RMC
Channels	Middle
Signal	Duty Cycle 1:1

B. SAR Measurement Results

Frequency (MHz)	836.600000
Relative Permittivity (real part)	54.851214
Conductivity (S/m)	0.951454
Power Variation (%)	2.341234
Ambient Temperature	21.1
Liquid Temperature	21.3

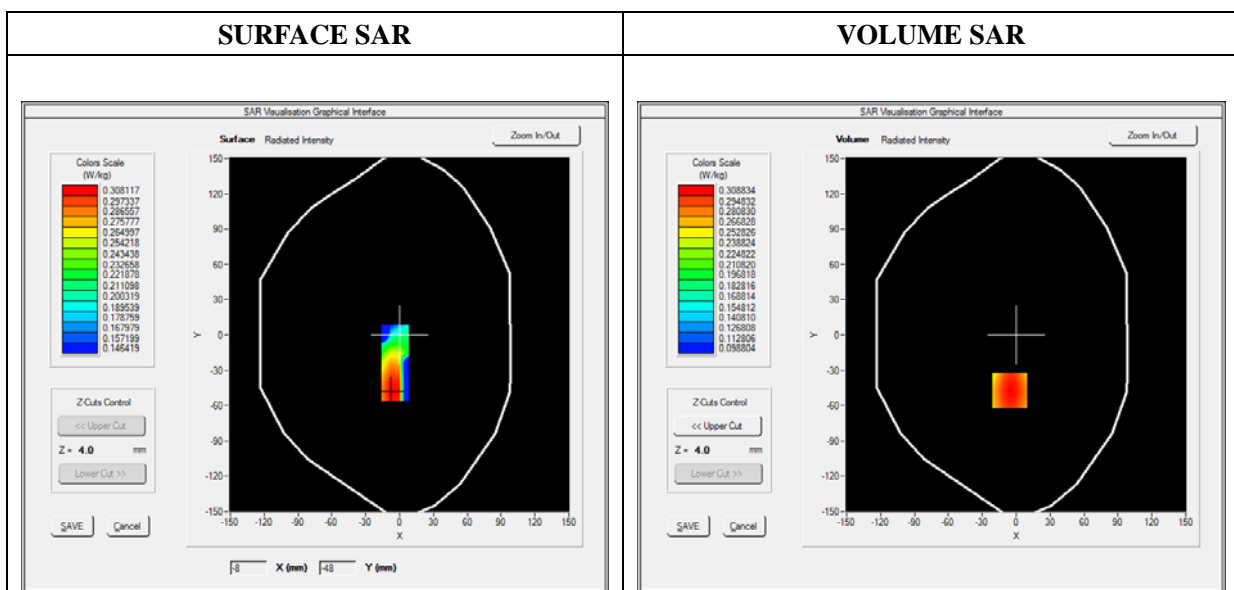



Maximum location: X=-6.00, Y=-47.00

SAR 10g (W/Kg)	0.234700
SAR 1g (W/Kg)	0.299091

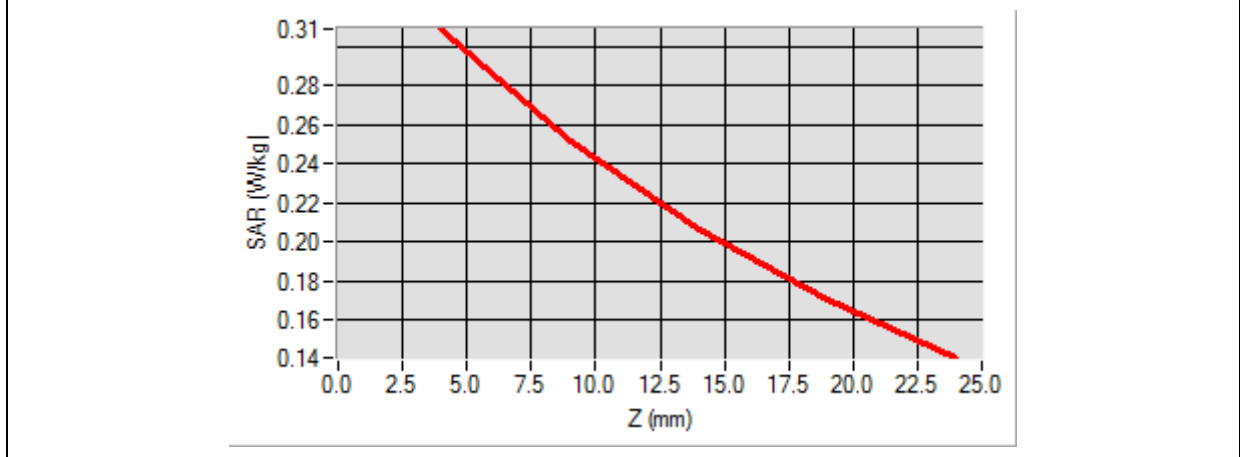
Z (mm)	0.00	4.00	9.00	14.00	19.00
SAR (W/Kg)	0.0000	0.3088	0.2518	0.2067	0.1709

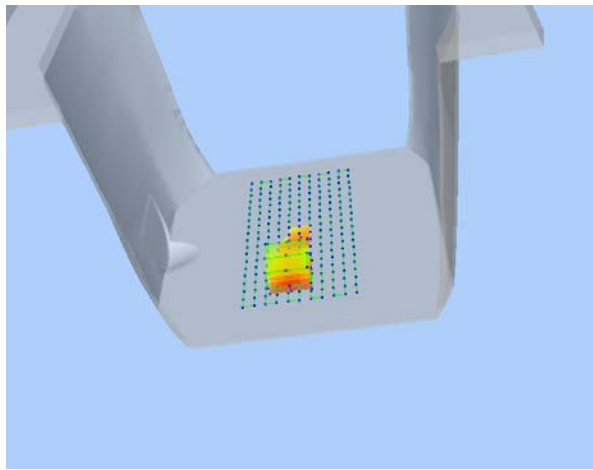

3D screen shot	Hot spot position
	

MEASUREMENT 17

Type: Phone measurement (Complete)

Date of measurement: 01/11/2016

Measurement duration: 12 minutes 3 seconds

E-field Probe: SSE5 - SN 09/13 EP168; ConvF: 5.84; Calibrated: 03/16/2015

A. Experimental conditions

Area Scan	sam_direct_droit2_surf8mm.txt
Phantom	Right head
Device Position	Cheek
Band	WCDMA1700_RMC
Channels	Low
Signal	Duty Cycle 1:1

B. SAR Measurement Results

Frequency (MHz)	1712.400000
Relative Permittivity (real part)	39.024890
Conductivity (S/m)	1.371250
Power Variation (%)	1.022540
Ambient Temperature	21.1
Liquid Temperature	21.3

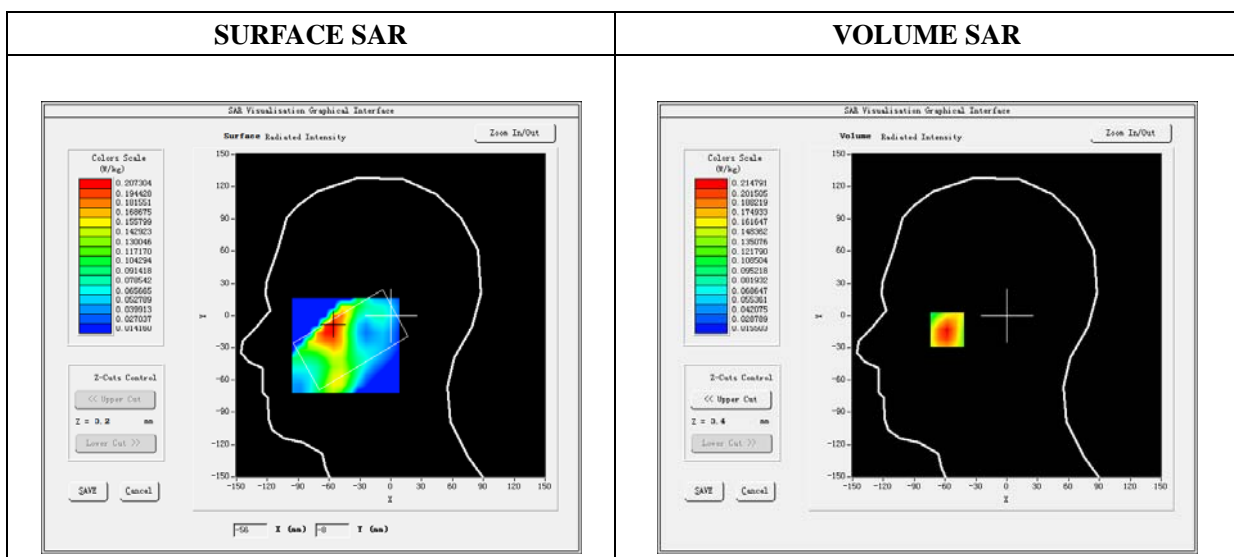



Maximum location: X=-58.00, Y=-12.00

SAR 10g (W/Kg)	0.128578
SAR 1g (W/Kg)	0.204389

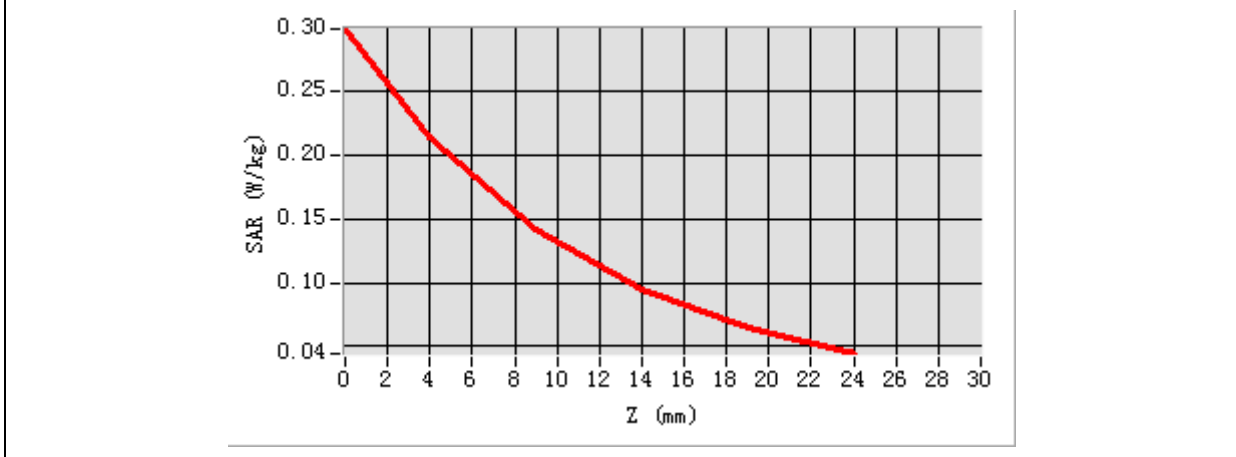
Z (mm)	0.00	4.00	9.00	14.00	19.00
SAR (W/Kg)	0.2991	0.2148	0.1414	0.0946	0.0651

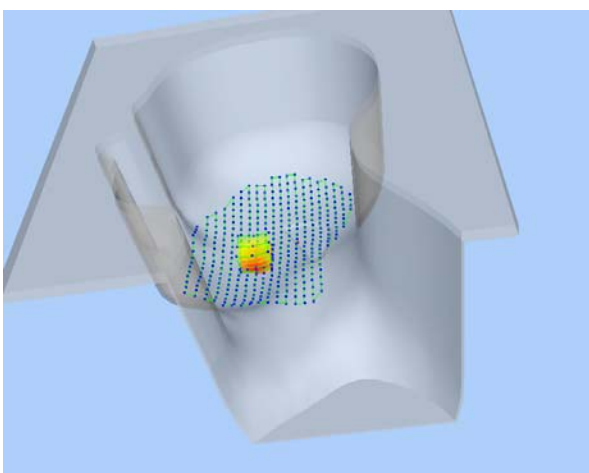

3D screen shot	Hot spot position
	

MEASUREMENT 78

Type: Phone measurement (Complete)

Date of measurement: 01/11/2016

Measurement duration: 12 minutes 3 seconds

E-field Probe: SSE5 - SN 09/13 EP168; ConvF: 6.06; Calibrated: 03/16/2015

A. Experimental conditions

Area Scan	sam_direct_droit2_surf8mm.txt
Phantom	Flat Plane
Device Position	Back
Band	WCDMA1700_RMC
Channels	Low
Signal	Duty Cycle 1:1

B. SAR Measurement Results

Frequency (MHz)	1712.400000
Relative Permittivity (real part)	51.224510
Conductivity (S/m)	1.461261
Power Variation (%)	0.541872
Ambient Temperature	21.1
Liquid Temperature	21.3

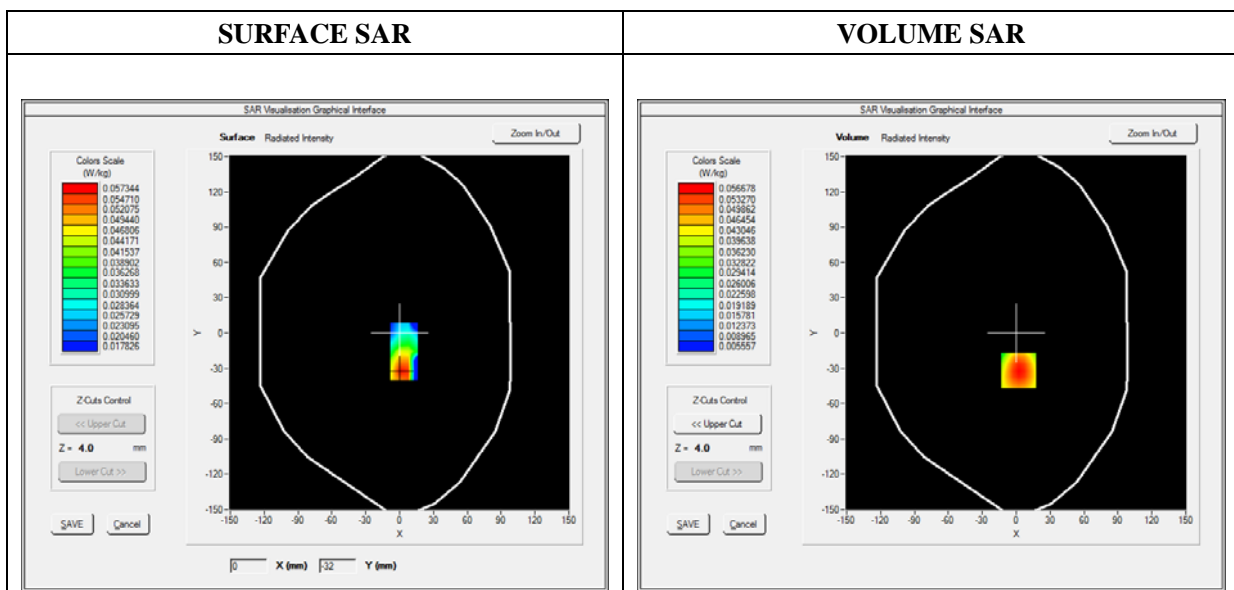

Maximum location: X=1.00, Y=-9.00

SAR 10g (W/Kg)	0.237891
SAR 1g (W/Kg)	0.412174

Z (mm)	0.00	4.00	9.00	14.00	19.00
SAR (W/Kg)	0.6501	0.4354	0.2586	0.1539	0.0937

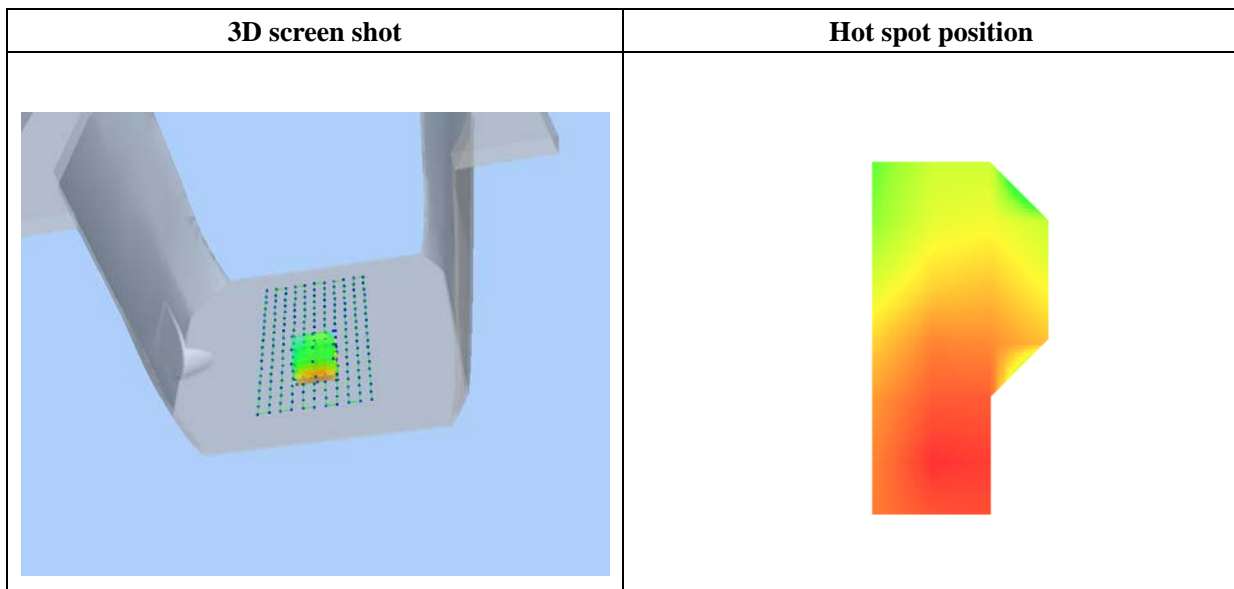
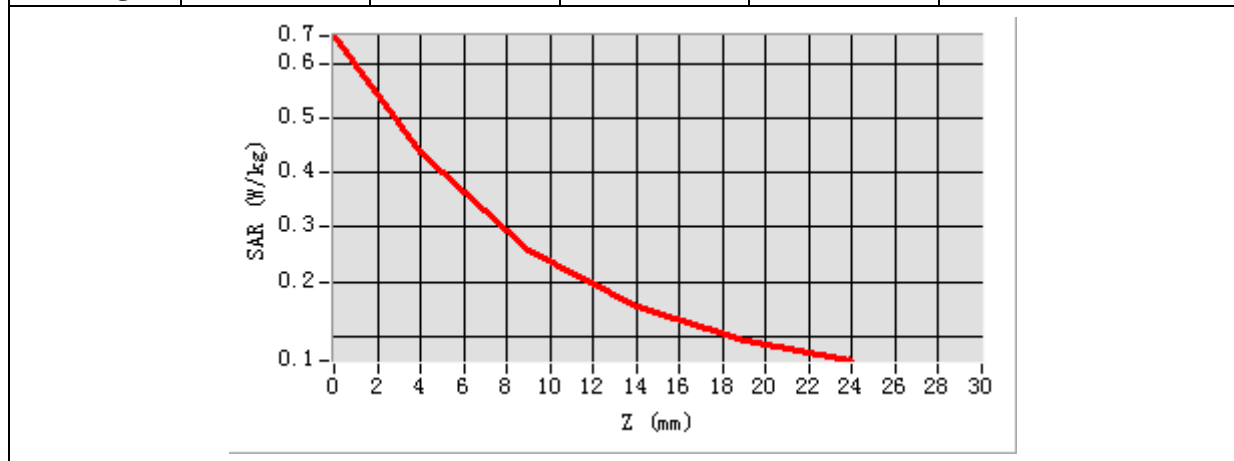

MEASUREMENT 21

Type: Phone measurement (Complete)

Date of measurement: 01/11/2016

Measurement duration: 12 minutes 3 seconds

E-field Probe: SSE5 - SN 09/13 EP168; ConvF: 6.35; Calibrated: 06/03/2015

A. Experimental conditions

Area Scan	sam_direct_droit2_surf8mm.txt
Phantom	Right head
Device Position	Cheek
Band	LTE Band 2_RMC
Channels	QPSK, 20MHz, 1RB, High
Signal	Duty Cycle 1:1

B. SAR Measurement Results

Frequency (MHz)	1900.000000
Relative Permittivity (real part)	38.560124
Conductivity (S/m)	1.380369
Power Variation (%)	1.743564
Ambient Temperature	21.1
Liquid Temperature	21.3

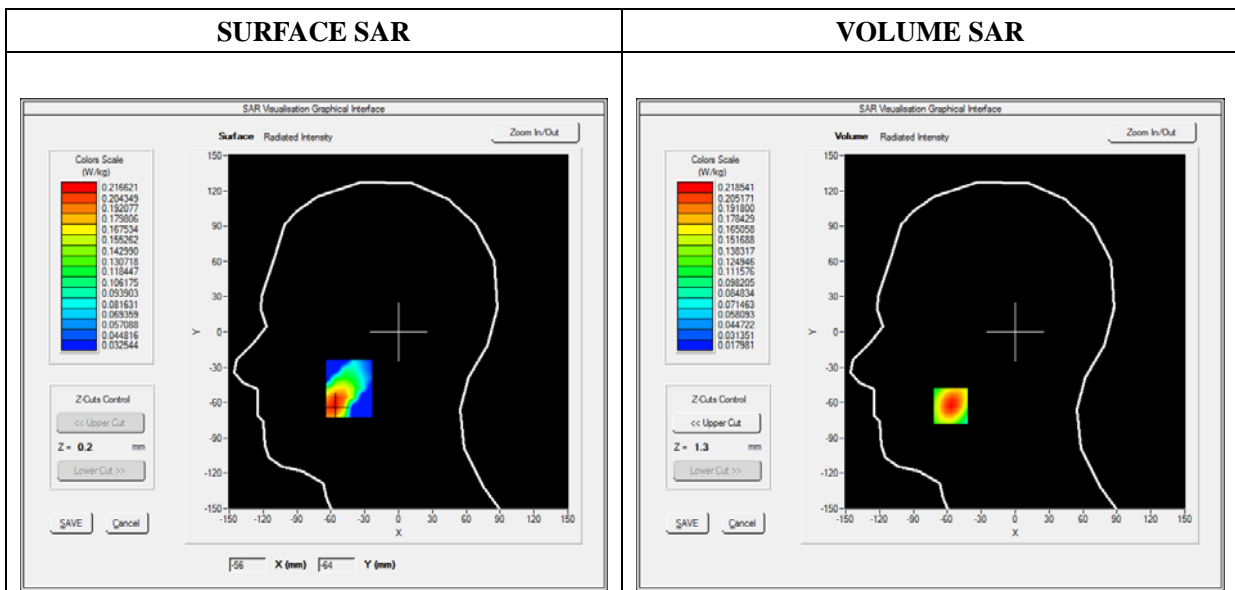

Maximum location: X=-57.00, Y=-63.00

SAR 10g (W/Kg)	0.123178
SAR 1g (W/Kg)	0.204044

Z (mm)	0.00	4.00	9.00	14.00	19.00
SAR (W/Kg)	0.0000	0.2185	0.1367	0.0878	0.0594

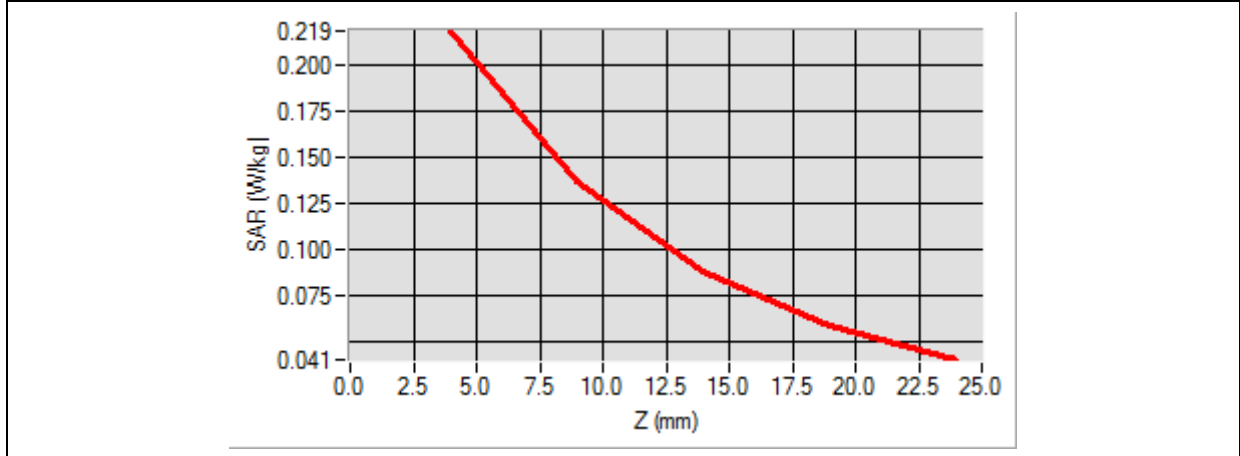

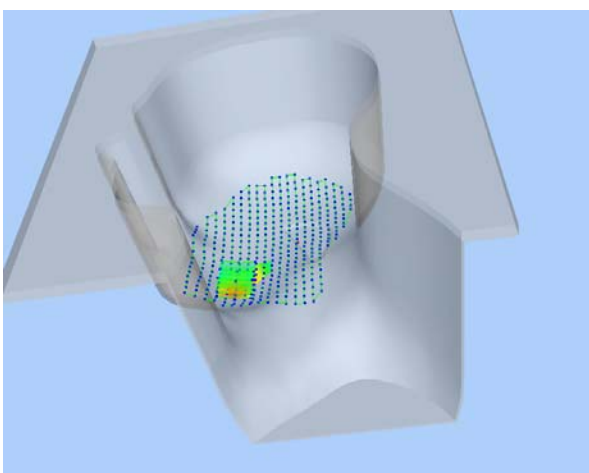
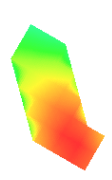
3D screen shot	Hot spot position
	

MEASUREMENT 82

Type: Phone measurement (Complete)

Date of measurement: 01/11/2016

Measurement duration: 12 minutes 3 seconds

E-field Probe: SSE5 - SN 09/13 EP168; ConvF: 6.55; Calibrated: 06/03/2015

A. Experimental conditions

Area Scan	sam_direct_droit2_surf8mm.txt
Phantom	Flat Plane
Device Position	Back
Band	LTE Band 2_RMC
Channels	QPSK, 20MHz, 1RB, High
Signal	Duty Cycle 1:1

B. SAR Measurement Results

Frequency (MHz)	1900.000000
Relative Permittivity (real part)	52.420415
Conductivity (S/m)	1.501966
Power Variation (%)	1.523573
Ambient Temperature	21.1
Liquid Temperature	21.3

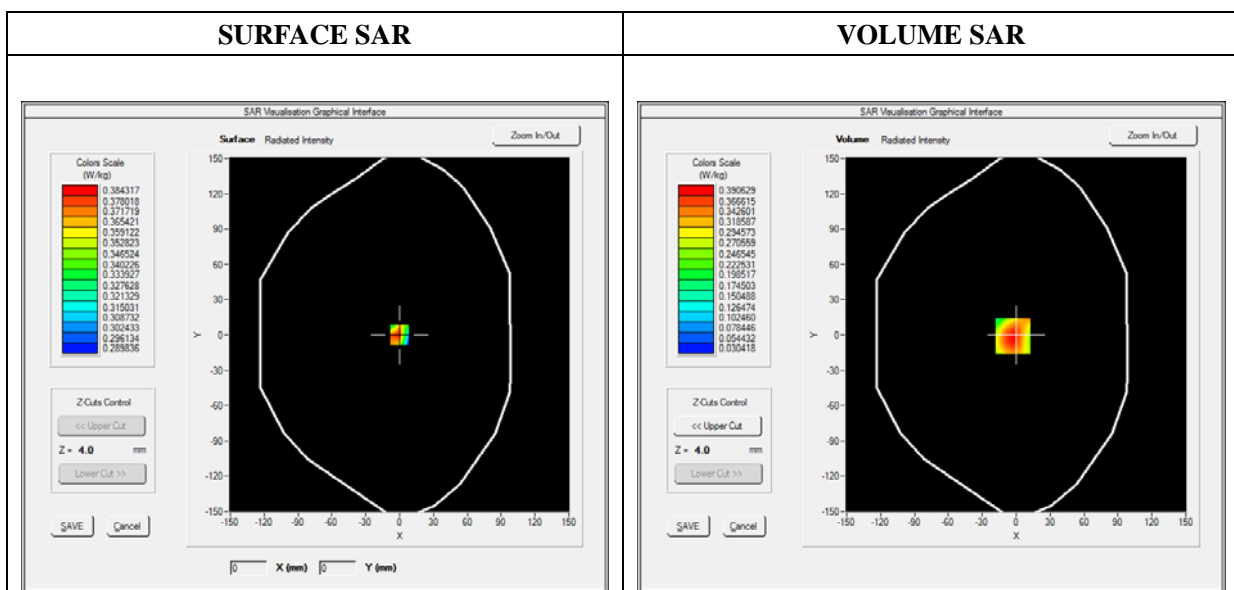



Maximum location: X=-3.00, Y=-1.00

SAR 10g (W/Kg)	0.241351
SAR 1g (W/Kg)	0.397368

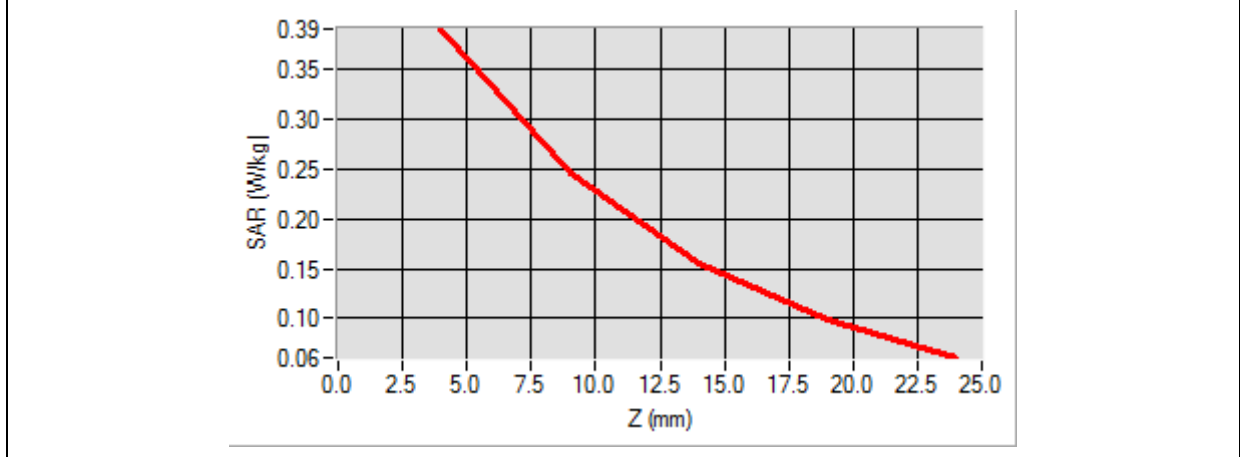
Z (mm)	0.00	4.00	9.00	14.00	19.00
SAR (W/Kg)	0.0000	0.3906	0.2458	0.1547	0.0985

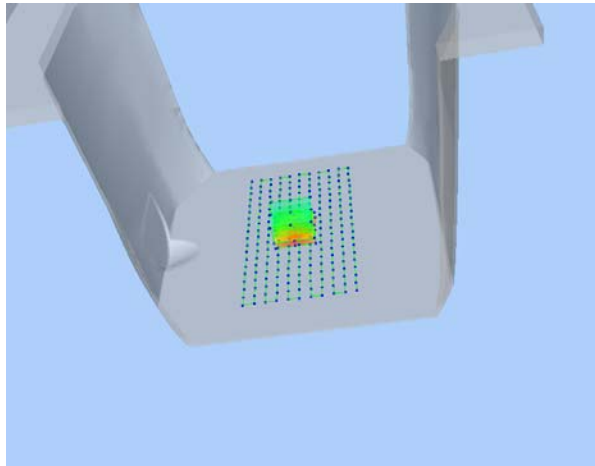

3D screen shot	Hot spot position
	

MEASUREMENT 29

Type: Phone measurement (Complete)

Date of measurement: 01/11/2016

Measurement duration: 12 minutes 3 seconds

E-field Probe: SSE5 - SN 09/13 EP168; ConvF: 5.84; Calibrated: 06/03/2015

A. Experimental conditions

Area Scan	sam_direct_droit2_surf8mm.txt
Phantom	Right head
Device Position	Cheek
Band	LTE Band 4_RMC
Channels	QPSK, 20MHz, 1RB, Low
Signal	Duty Cycle 1:1

B. SAR Measurement Results

Frequency (MHz)	1720.000000
Relative Permittivity (real part)	39.024890
Conductivity (S/m)	1.371250
Power Variation (%)	1.374628
Ambient Temperature	21.1
Liquid Temperature	21.2

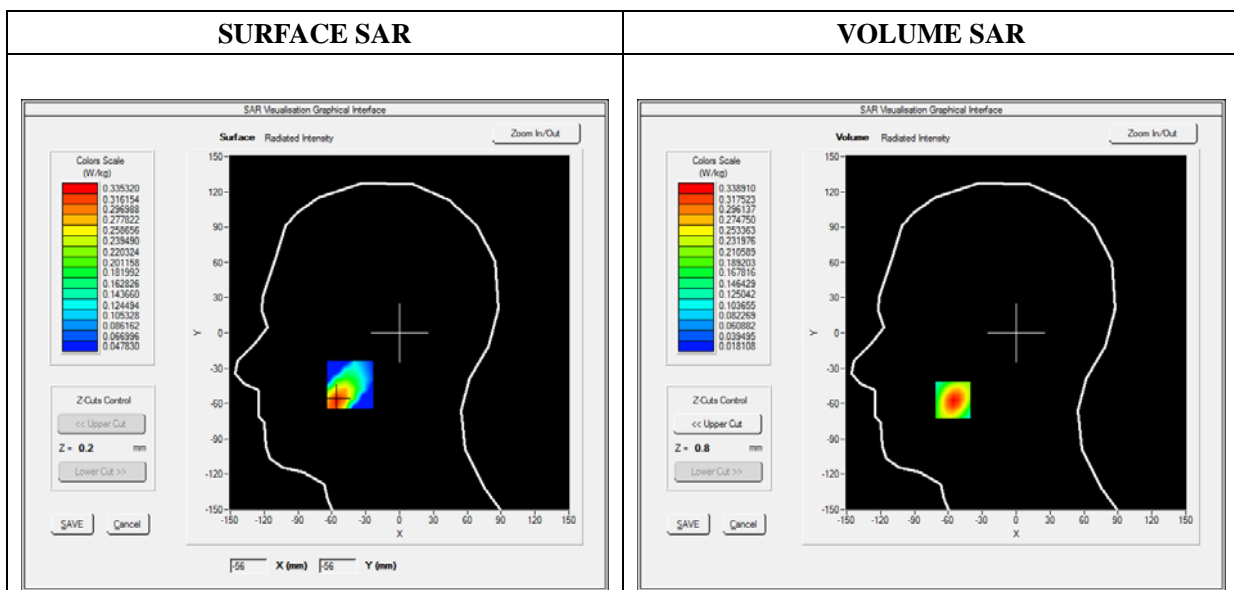

Maximum location: X=-56.00, Y=-57.00

SAR 10g (W/Kg)	0.185738
SAR 1g (W/Kg)	0.313734

Z (mm)	0.00	4.00	9.00	14.00	19.00
SAR (W/Kg)	0.0000	0.3389	0.2166	0.1410	0.0952

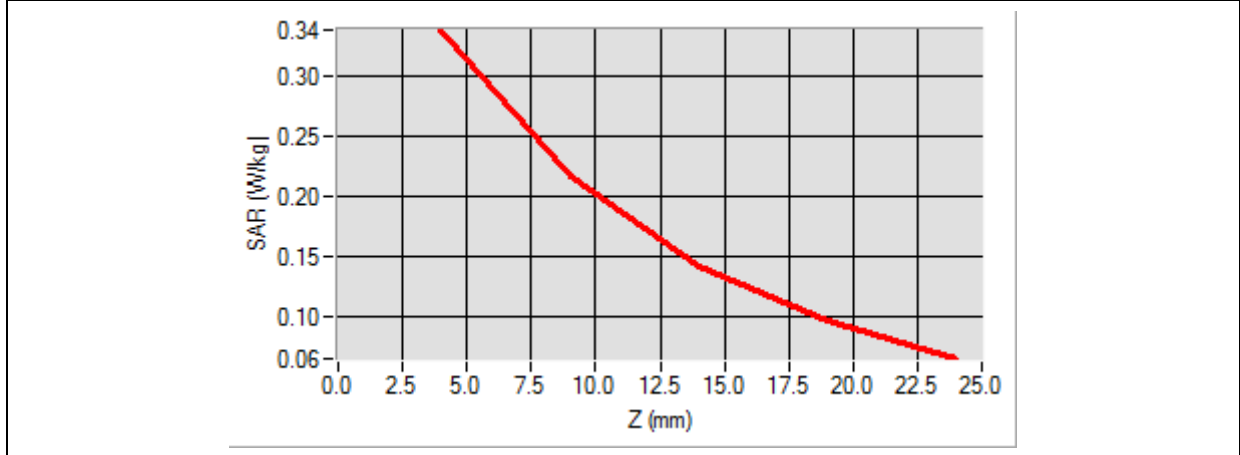

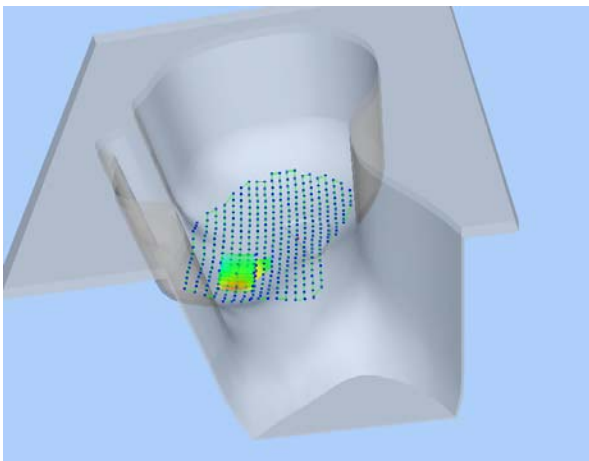
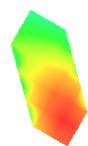
3D screen shot	Hot spot position
	

MEASUREMENT 90

Type: Phone measurement (Complete)

Date of measurement: 01/11/2016

Measurement duration: 12 minutes 3 seconds

E-field Probe: SSE5 - SN 09/13 EP168; ConvF: 6.06; Calibrated: 06/03/2015

A. Experimental conditions

Area Scan	sam_direct_droit2_surf8mm.txt
Phantom	Flat Plane
Device Position	Back
Band	LTE Band 4_RMC
Channels	QPSK, 20MHz, 1RB, Low
Signal	Duty Cycle 1:1

B. SAR Measurement Results

Frequency (MHz)	1720.000000
Relative Permittivity (real part)	51.224510
Conductivity (S/m)	1.461261
Power Variation (%)	0.858383
Ambient Temperature	21.1
Liquid Temperature	21.2

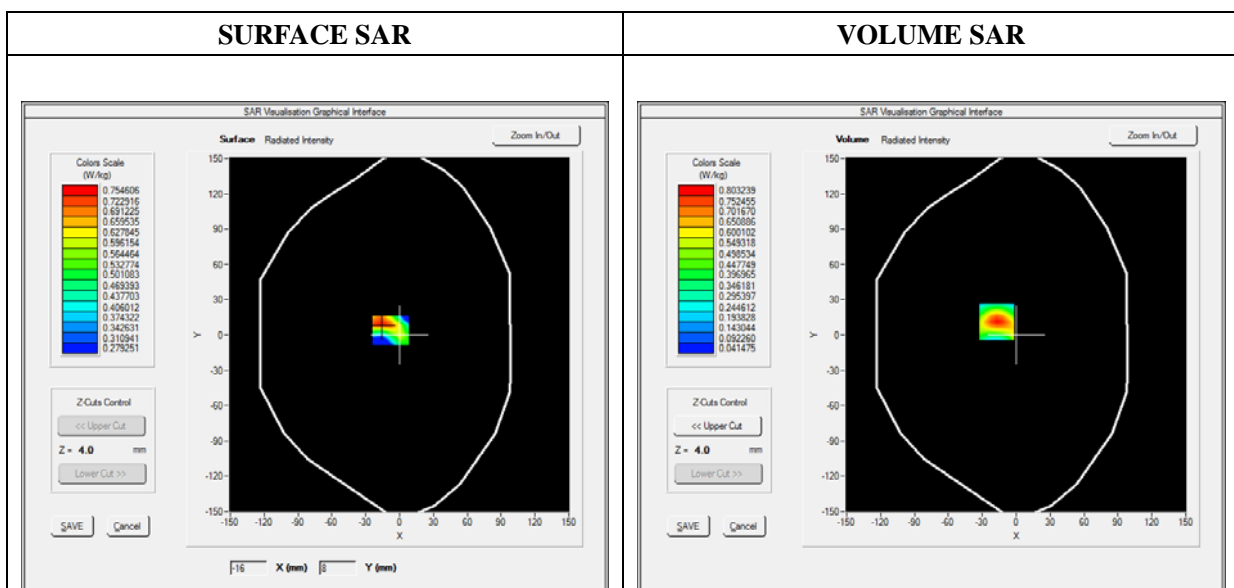

Maximum location: X=-17.00, Y=11.00

SAR 10g (W/Kg)	0.428562
SAR 1g (W/Kg)	0.791782

Z (mm)	0.00	4.00	9.00	14.00	19.00
SAR (W/Kg)	0.0000	0.8032	0.4676	0.2740	0.1662

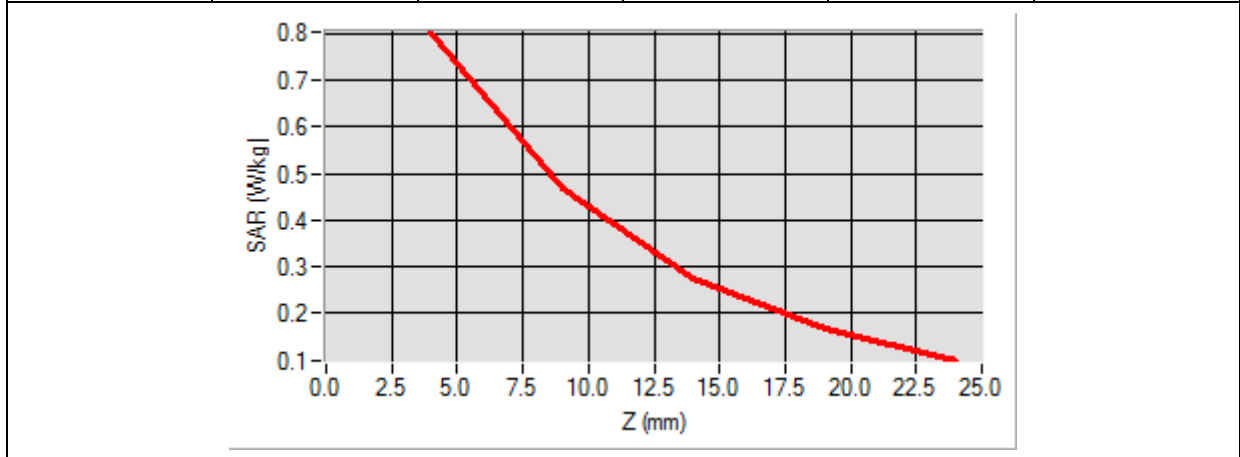

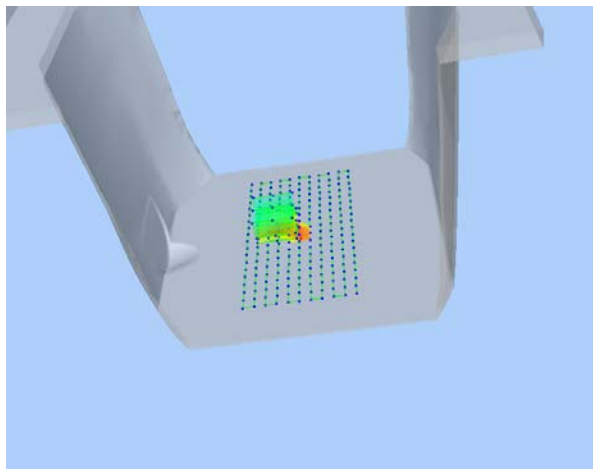
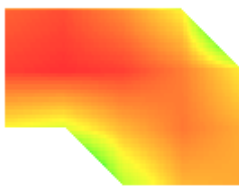
3D screen shot	Hot spot position
	

MEASUREMENT 37

Type: Phone measurement (Complete)

Date of measurement: 01/11/2016

Measurement duration: 12 minutes 3 seconds

E-field Probe: SSE5 - SN 09/13 EP168; ConvF: 5.64; Calibrated: 06/03/2015

A. Experimental conditions

Area Scan	sam_direct_droit2_surf8mm.txt
Phantom	Right head
Device Position	Cheek
Band	LTE Band 7_RMC
Channels	QPSK, 20MHz, 1RB, High
Signal	Duty Cycle 1:1

B. SAR Measurement Results

Frequency (MHz)	2560.000000
Relative Permittivity (real part)	38.153660
Conductivity (S/m)	1.740236
Power Variation (%)	0.924535
Ambient Temperature	21.1
Liquid Temperature	21.2

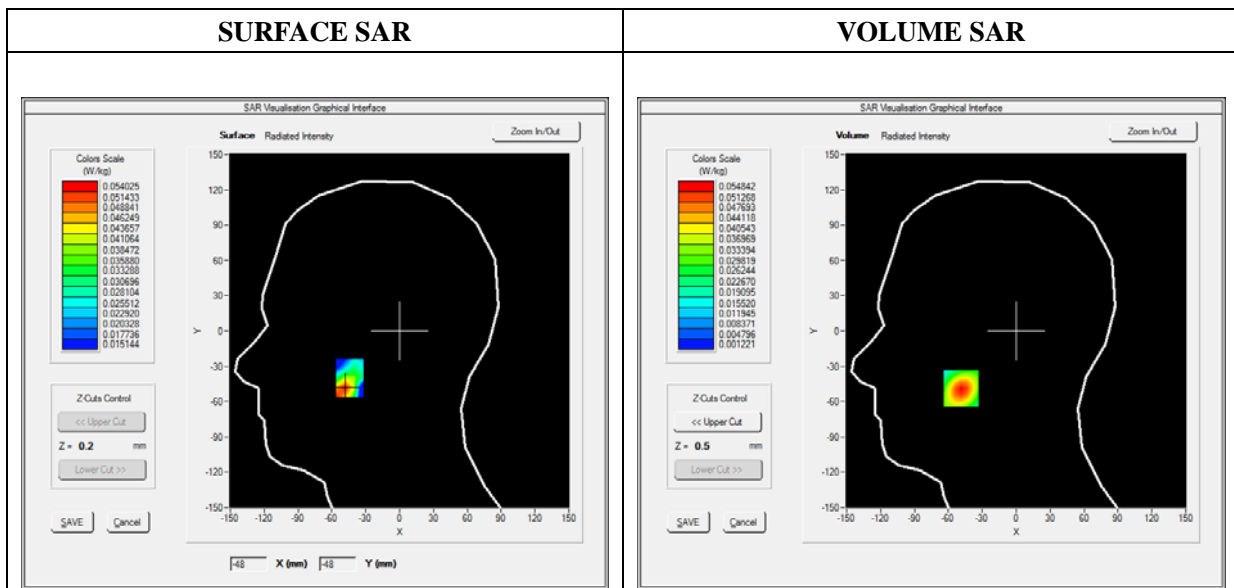

Maximum location: X=-49.00, Y=-49.00

SAR 10g (W/Kg)	0.025687
SAR 1g (W/Kg)	0.050451

Z (mm)	0.00	4.00	9.00	14.00	19.00
SAR (W/Kg)	0.0000	0.0548	0.0277	0.0136	0.0068

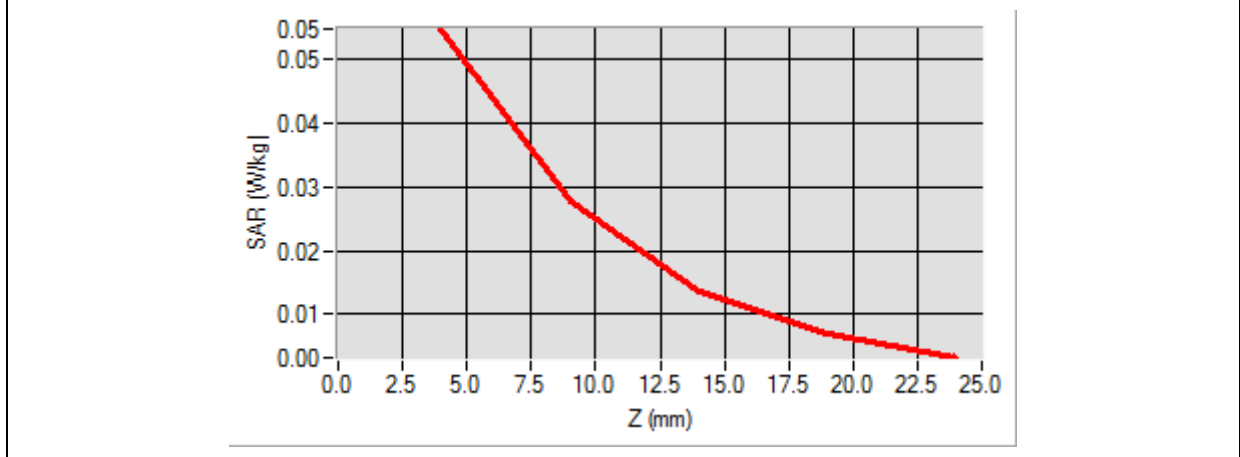

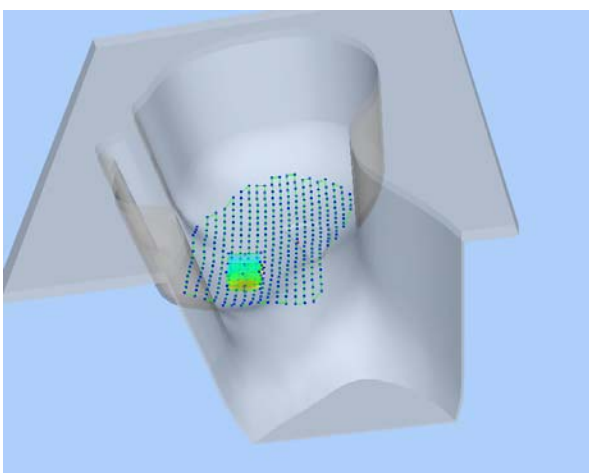
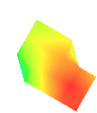
3D screen shot	Hot spot position
	

MEASUREMENT 98

Type: Phone measurement (Complete)

Date of measurement: 01/11/2016

Measurement duration: 12 minutes 3 seconds

E-field Probe: SSE5 - SN 09/13 EP168; ConvF: 5.80; Calibrated: 06/03/2015

A. Experimental conditions

Area Scan	sam_direct_droit2_surf8mm.txt
Phantom	Flat Plane
Device Position	Back
Band	LTE Band 7_RMC
Channels	QPSK, 20MHz, 1RB, High
Signal	Duty Cycle 1:1

B. SAR Measurement Results

Frequency (MHz)	2560.000000
Relative Permittivity (real part)	52.010212
Conductivity (S/m)	1.910255
Power Variation (%)	3.672346
Ambient Temperature	21.1
Liquid Temperature	21.2

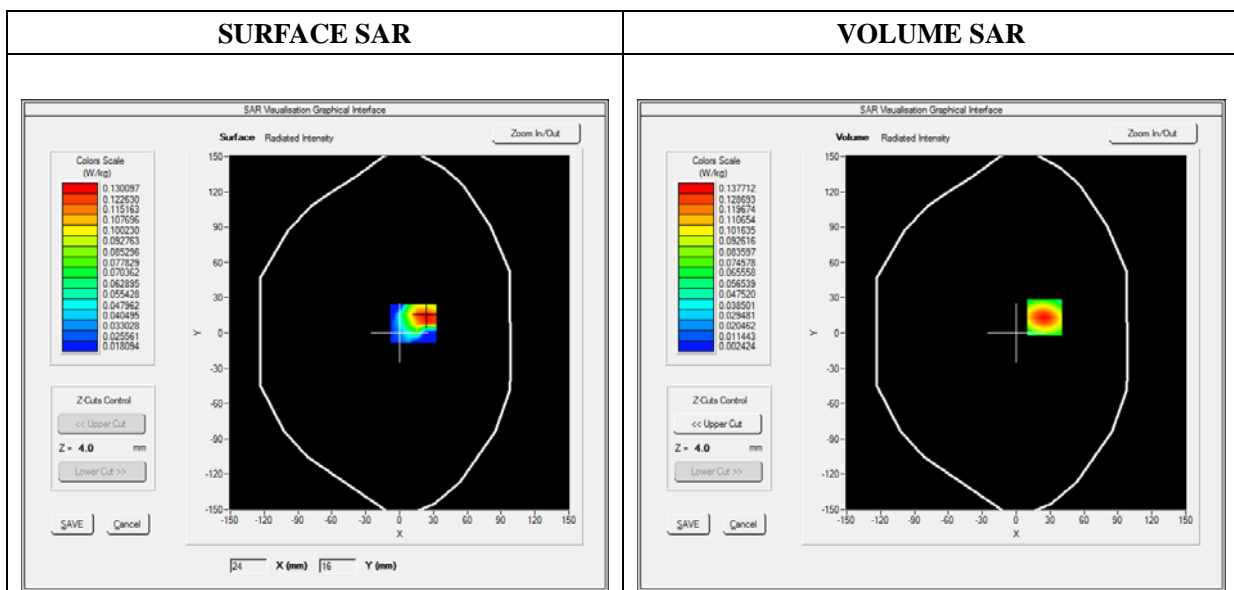

Maximum location: X=25.00, Y=13.00

SAR 10g (W/Kg)	0.066534
SAR 1g (W/Kg)	0.127264

Z (mm)	0.00	4.00	9.00	14.00	19.00
SAR (W/Kg)	0.0000	0.1377	0.0717	0.0369	0.0196

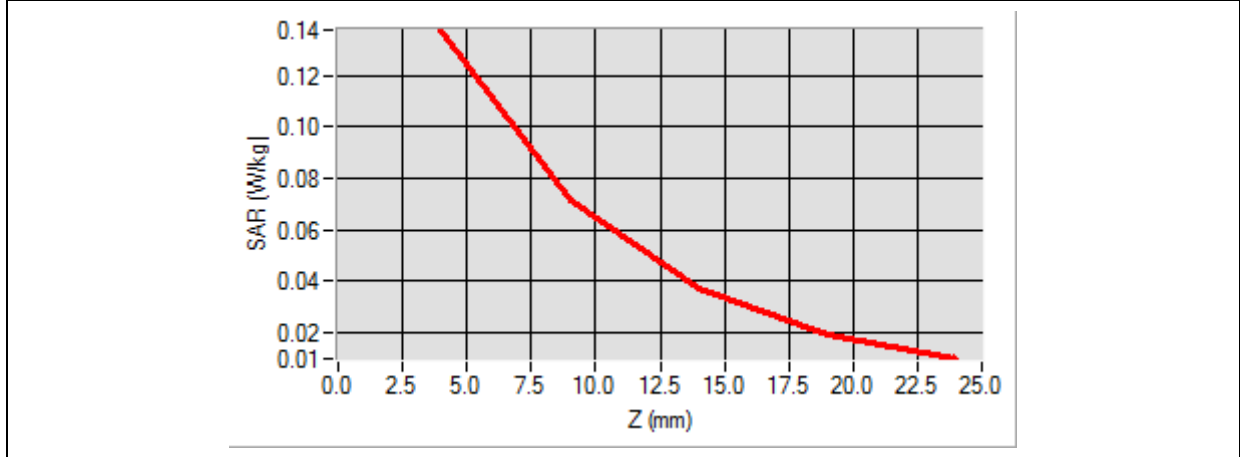

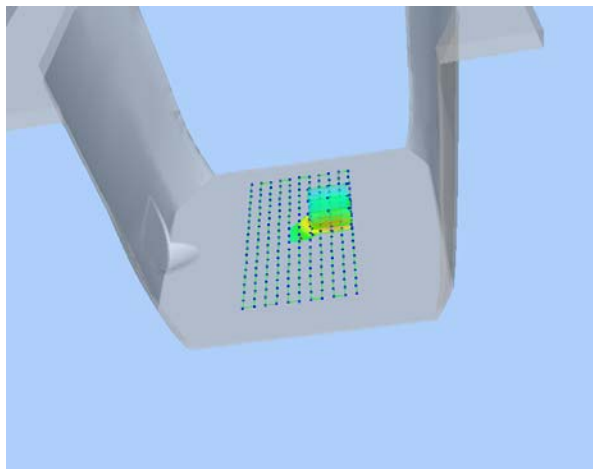
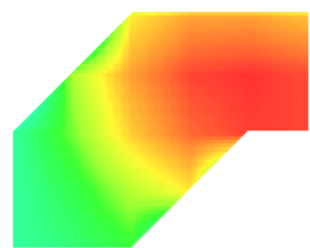
3D screen shot	Hot spot position
	

MEASUREMENT 45

Type: Phone measurement (Complete)

Date of measurement: 01/11/2016

Measurement duration: 12 minutes 3 seconds

E-field Probe: SSE5 - SN 09/13 EP168; ConvF: 6.99; Calibrated: 06/03/2015

A. Experimental conditions

Area Scan	sam_direct_droit2_surf8mm.txt
Phantom	Right head
Device Position	Cheek
Band	LTE Band 17_RMC
Channels	QPSK, 10MHz, Low
Signal	Duty Cycle 1:1

B. SAR Measurement Results

Frequency (MHz)	709.000000
Relative Permittivity (real part)	41.320574
Conductivity (S/m)	0.862373
Power Variation (%)	1.422112
Ambient Temperature	21.1
Liquid Temperature	21.3

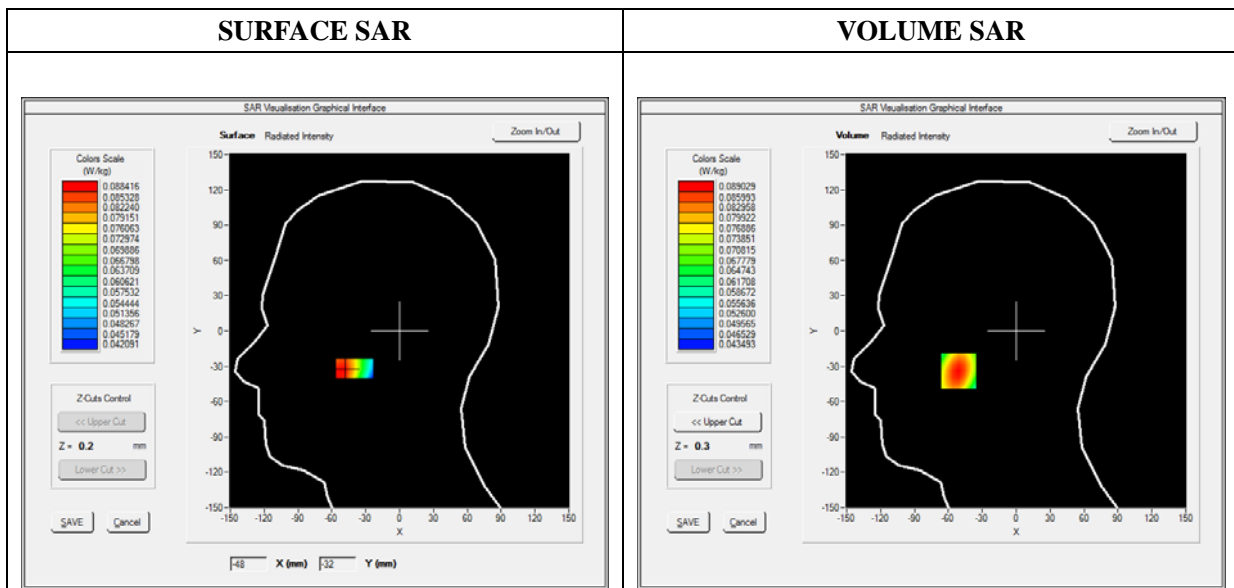



Maximum location: X=-51.00, Y=-34.00

SAR 10g (W/Kg)	0.075894
SAR 1g (W/Kg)	0.086632

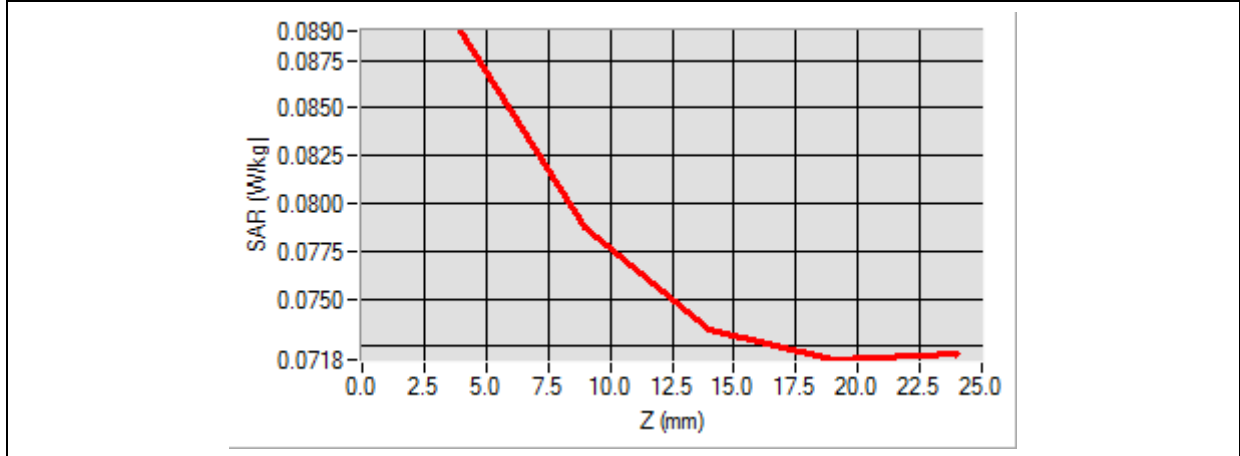
Z (mm)	0.00	4.00	9.00	14.00	19.00
SAR (W/Kg)	0.0000	0.0890	0.0788	0.0734	0.0718

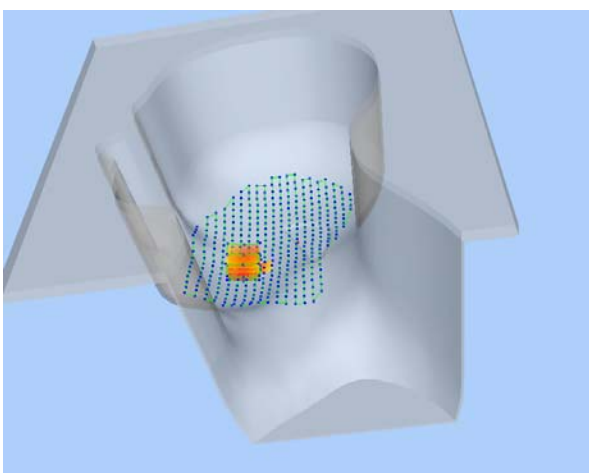

3D screen shot	Hot spot position
	

MEASUREMENT 106

Type: Phone measurement (Complete)

Date of measurement: 01/11/2016

Measurement duration: 12 minutes 3 seconds

E-field Probe: SSE5 - SN 09/13 EP168; ConvF: 7.28; Calibrated: 06/03/2015

A. Experimental conditions

Area Scan	sam_direct_droit2_surf8mm.txt
Phantom	Flat Plane
Device Position	Back
Band	LTE Band 17_RMC
Channels	QPSK, 10MHz, Low
Signal	Duty Cycle 1:1

B. SAR Measurement Results

Frequency (MHz)	709.000000
Relative Permittivity (real part)	54.964739
Conductivity (S/m)	0.9310484
Power Variation (%)	0.954431
Ambient Temperature	21.1
Liquid Temperature	21.3

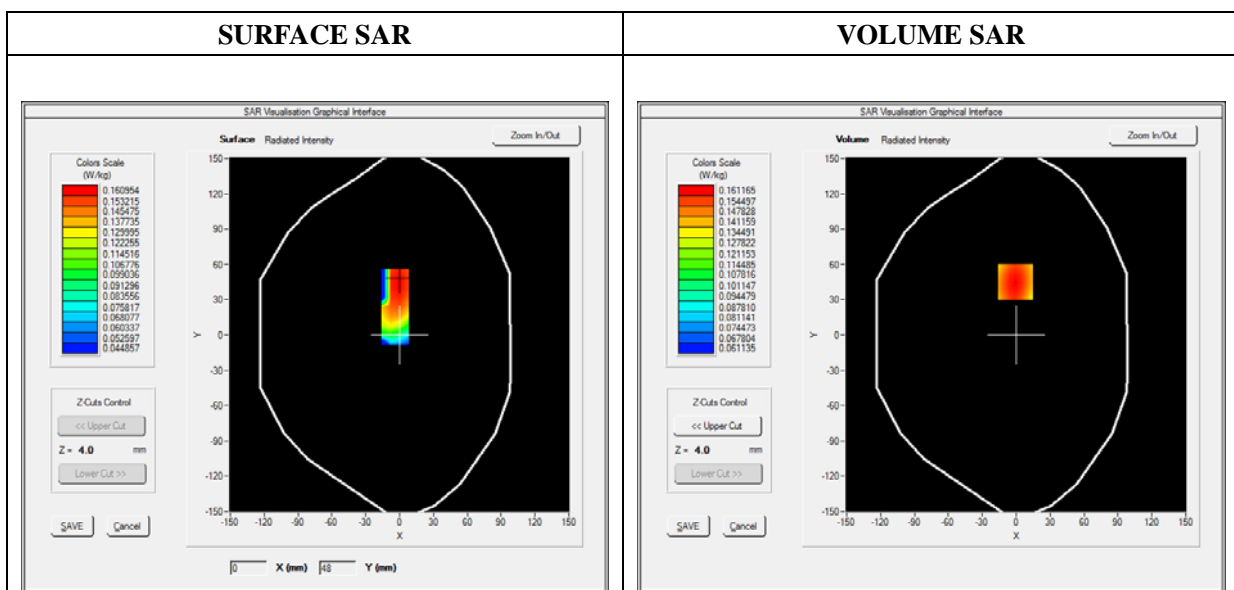



Maximum location: X=-1.00, Y=45.00

SAR 10g (W/Kg)	0.128496
SAR 1g (W/Kg)	0.156842

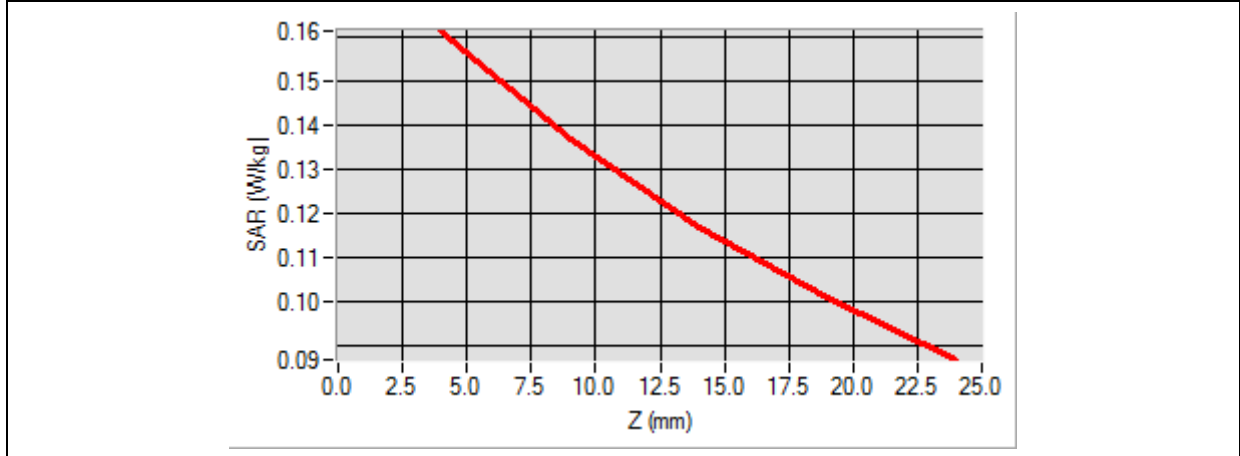
Z (mm)	0.00	4.00	9.00	14.00	19.00
SAR (W/Kg)	0.0000	0.1612	0.1366	0.1168	0.1007

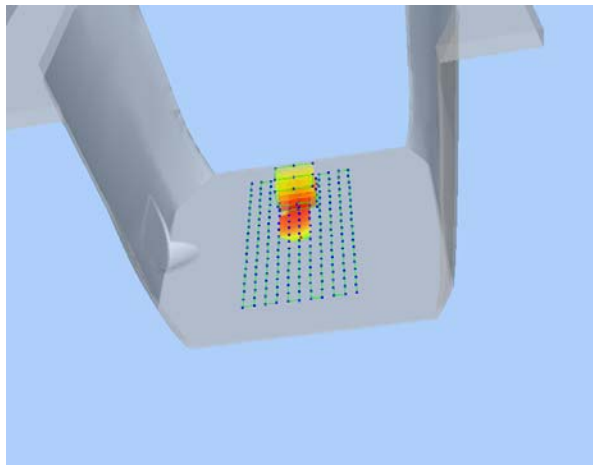

<p align="center">3D screen shot</p>	<p align="center">Hot spot position</p>
	

MEASUREMENT 53

Type: Phone measurement (Complete)

Date of measurement: 01/11/2016

Measurement duration: 12 minutes 3 seconds

E-field Probe: SSE5 - SN 09/13 EP168; ConvF: 5.64; Calibrated: 06/03/2015

A. Experimental conditions

Area Scan	sam_direct_droit2_surf8mm.txt
Phantom	Right head
Device Position	Cheek
Band	WiFi_802.11b
Channels	Middle
Signal	Duty Cycle 1:1

B. SAR Measurement Results

Frequency (MHz)	2437.000000
Relative Permittivity (real part)	38.153660
Conductivity (S/m)	1.740236
Power Variation (%)	3.234772
Ambient Temperature	21.1
Liquid Temperature	21.2

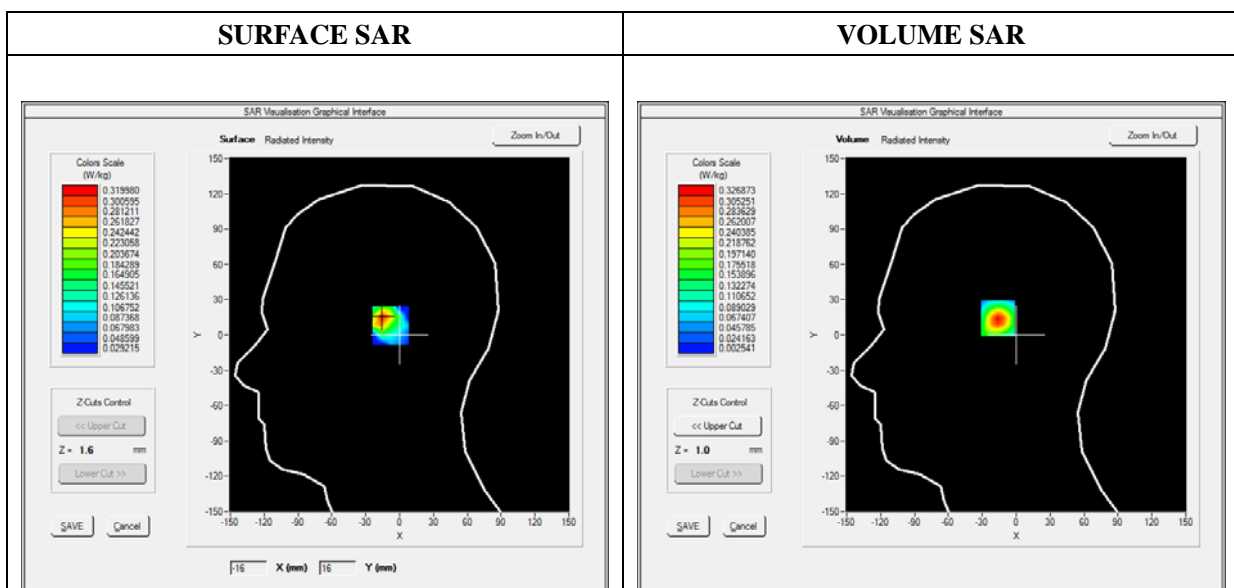

Maximum location: X=-57.00, Y=-63.00

SAR 10g (W/Kg)	0.123178
SAR 1g (W/Kg)	0.204044

Z (mm)	0.00	4.00	9.00	14.00	19.00
SAR (W/Kg)	0.0000	0.2185	0.1367	0.0878	0.0594

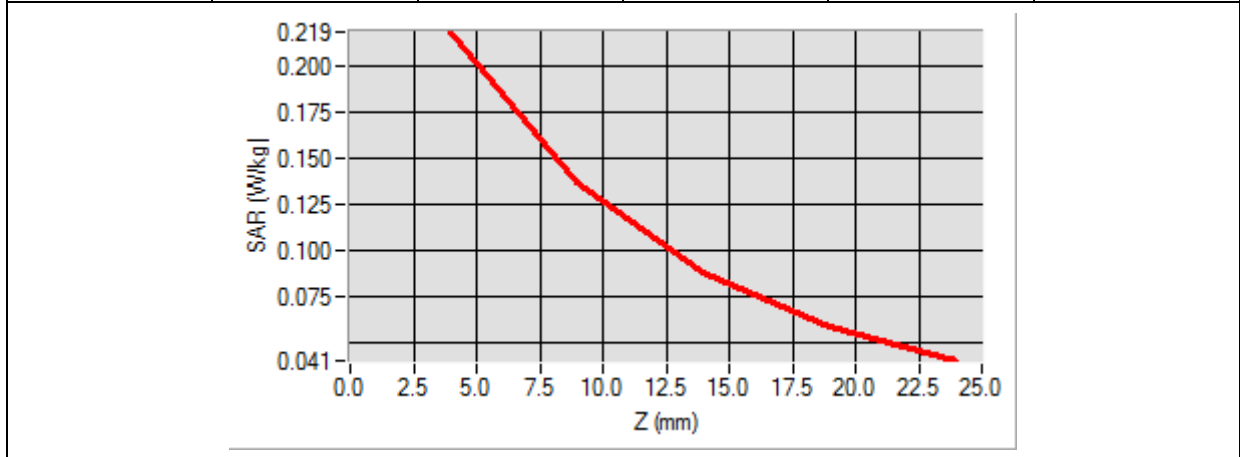

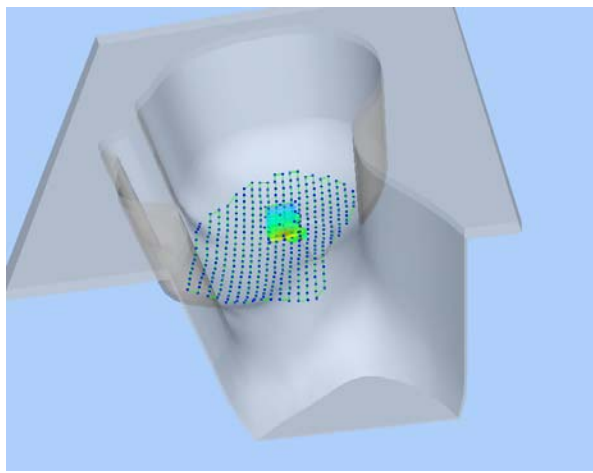
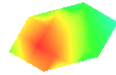
3D screen shot	Hot spot position
	

MEASUREMENT 114

Type: Phone measurement (Complete)

Date of measurement: 01/11/2016

Measurement duration: 12 minutes 3 seconds

E-field Probe: SSE5 - SN 09/13 EP168; ConvF: 5.80; Calibrated: 06/03/2015

A. Experimental conditions

Area Scan	sam_direct_droit2_surf8mm.txt
Phantom	Flat Plane
Device Position	Back
Band	WiFi_802.11b
Channels	Middle
Signal	Duty Cycle 1:1

B. SAR Measurement Results

Frequency (MHz)	2437.000000
Relative Permittivity (real part)	52.010212
Conductivity (S/m)	1.910255
Power Variation (%)	2.492743
Ambient Temperature	21.1
Liquid Temperature	21.2

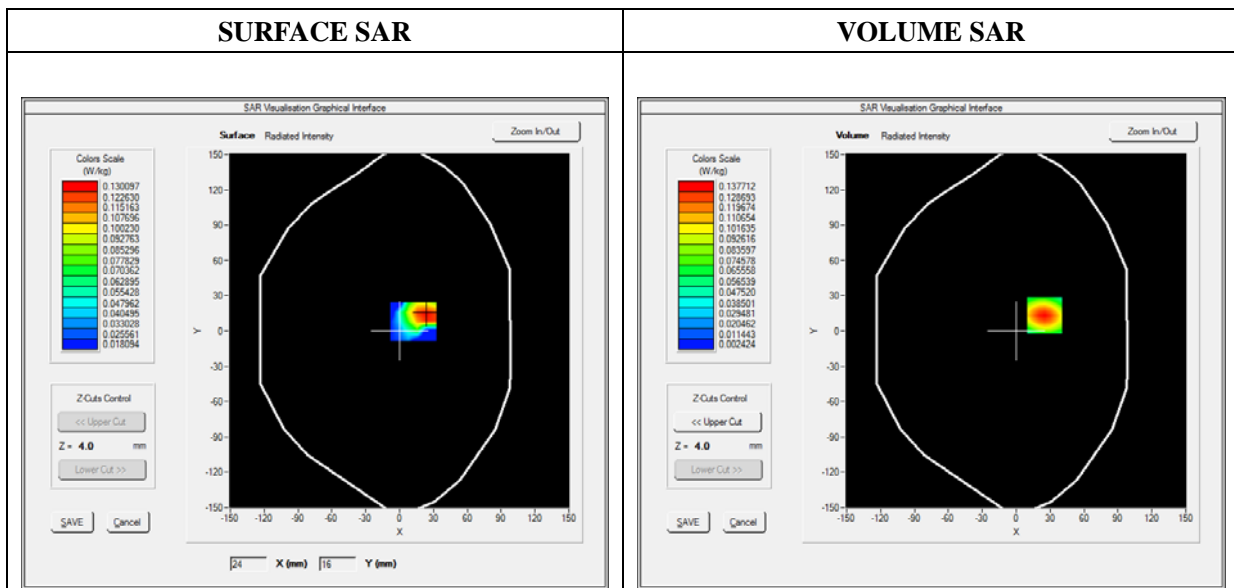

Maximum location: X=25.00, Y=13.00

SAR 10g (W/Kg)	0.066534
SAR 1g (W/Kg)	0.157264

Z (mm)	0.00	4.00	9.00	14.00	19.00
SAR (W/Kg)	0.0000	0.1377	0.0717	0.0369	0.0196

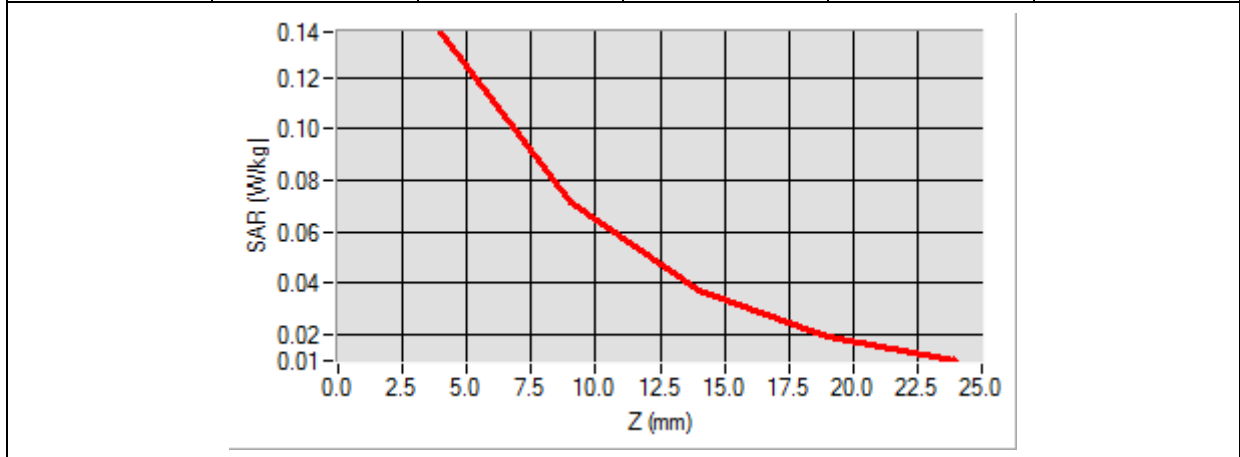

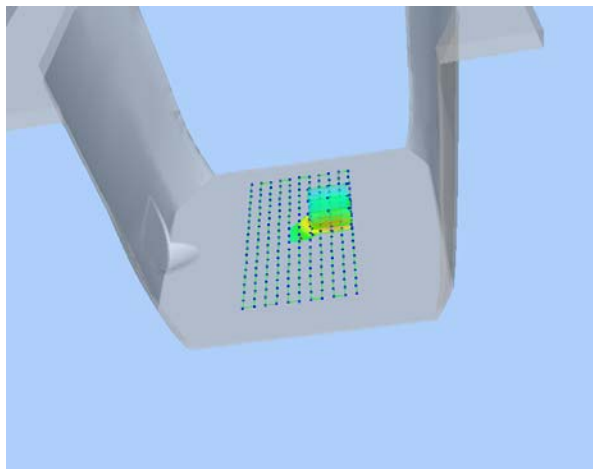
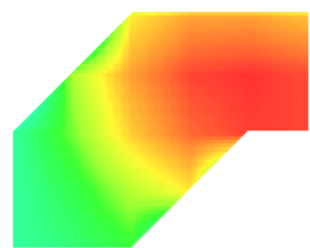
3D screen shot	Hot spot position
	

Annex C. EUT Photos

EUT View Front



EUT View Back



Antenna View

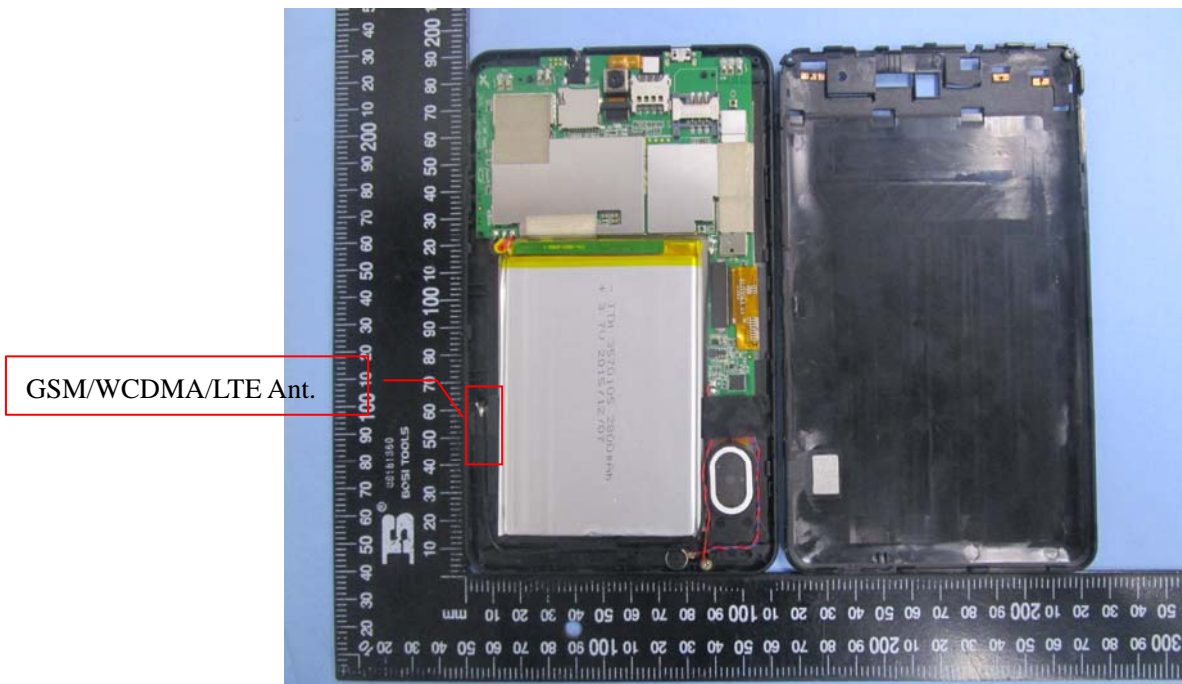

Annex D. Test Setup Photos

Test View 1 (Right Head)

Cheek



Tilt

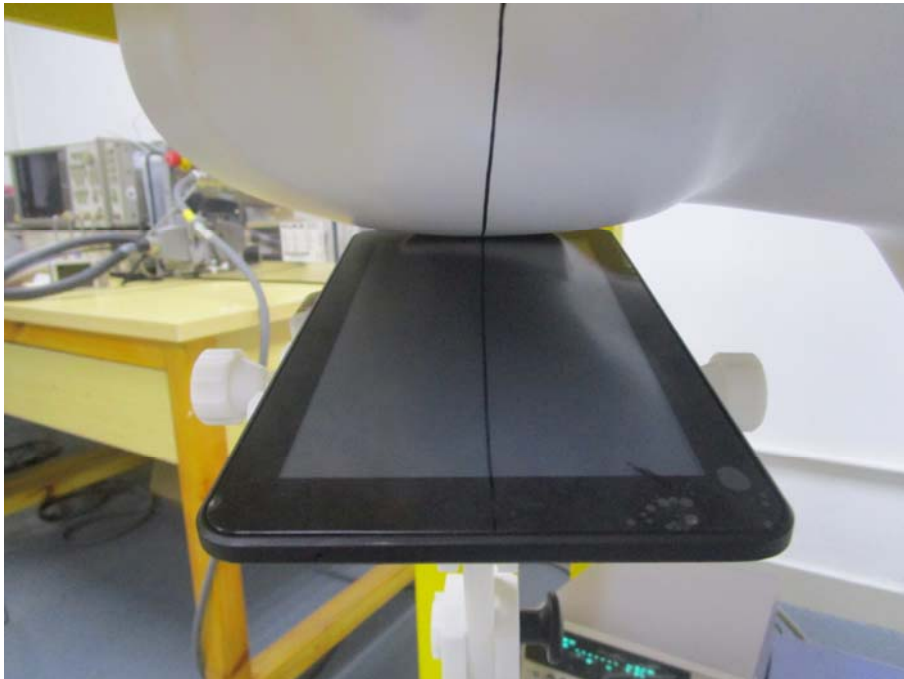

Test View 2 (Left Head)

Cheek



Tilt

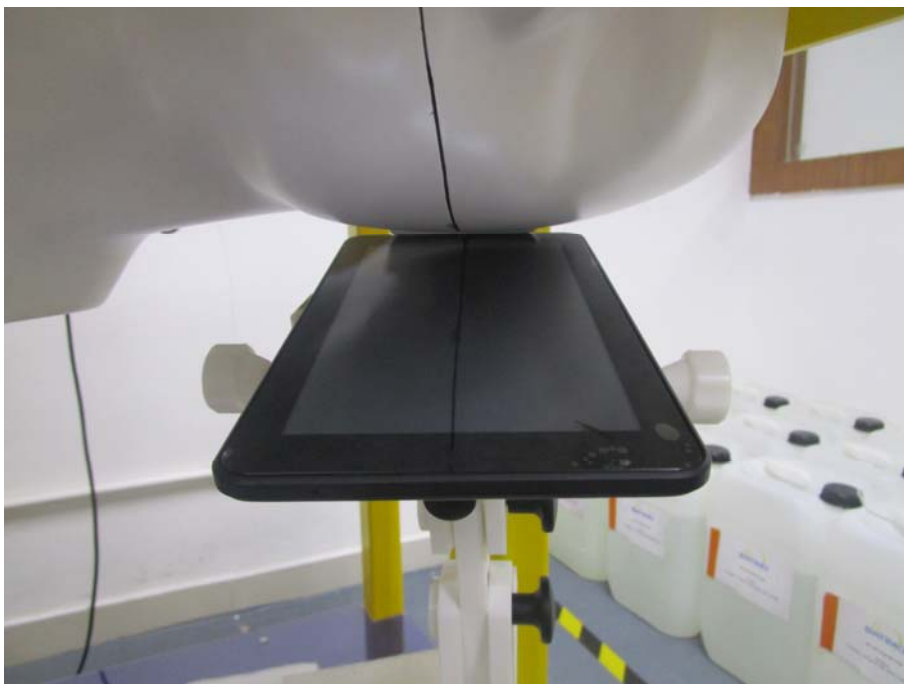

Test View 3

Front Side



Back Side



Right side

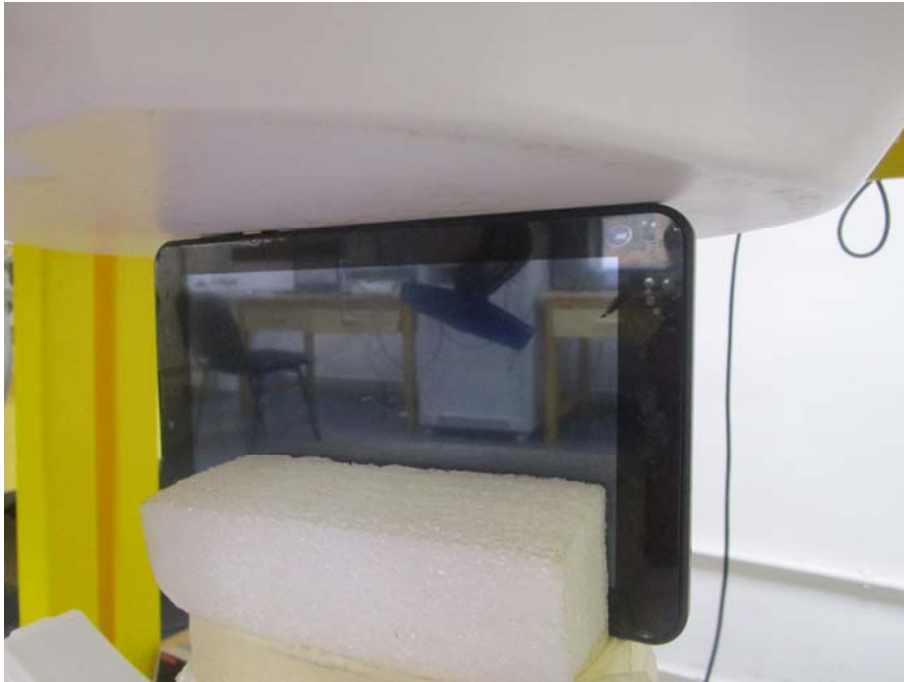

Left side



Top Side



Bottom Side



Annex E. Calibration Certificate

Please refer to the exhibit for the calibration certificate

***** END OF REPORT *****