PULSE OXIMETER

BOSI
BS181360
Sensor Off
%SpO2
100
85
PRbpm
120
30
Sensor Off
CMS7.820.518.0*(L1)/1.3

BOSI
BS181360
CMS7.820.518.0(L1)/1.3

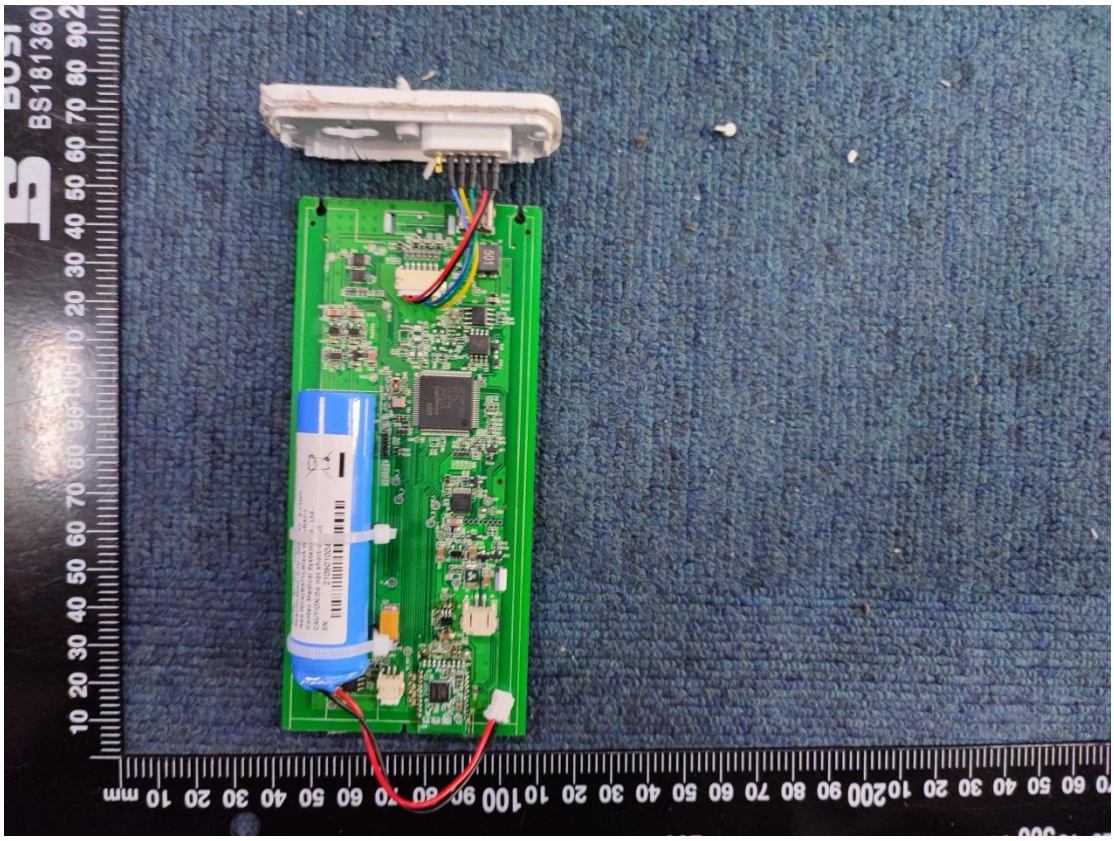

Li-ion Battery
2.3.02.00219
Model : BP151P 1INR19/66
Specification: 3.7V 2200mAh 8.14Wh
Red Wire(BAT+),Black Wire(BAT-)
Contec Medical Systems Co., Ltd .
CAUTION:Do not short-circuit
SN: 21050100437

210910023
BMKT-2310
CMS7.820.518.01(L1)/1.3

210910023
2021070141

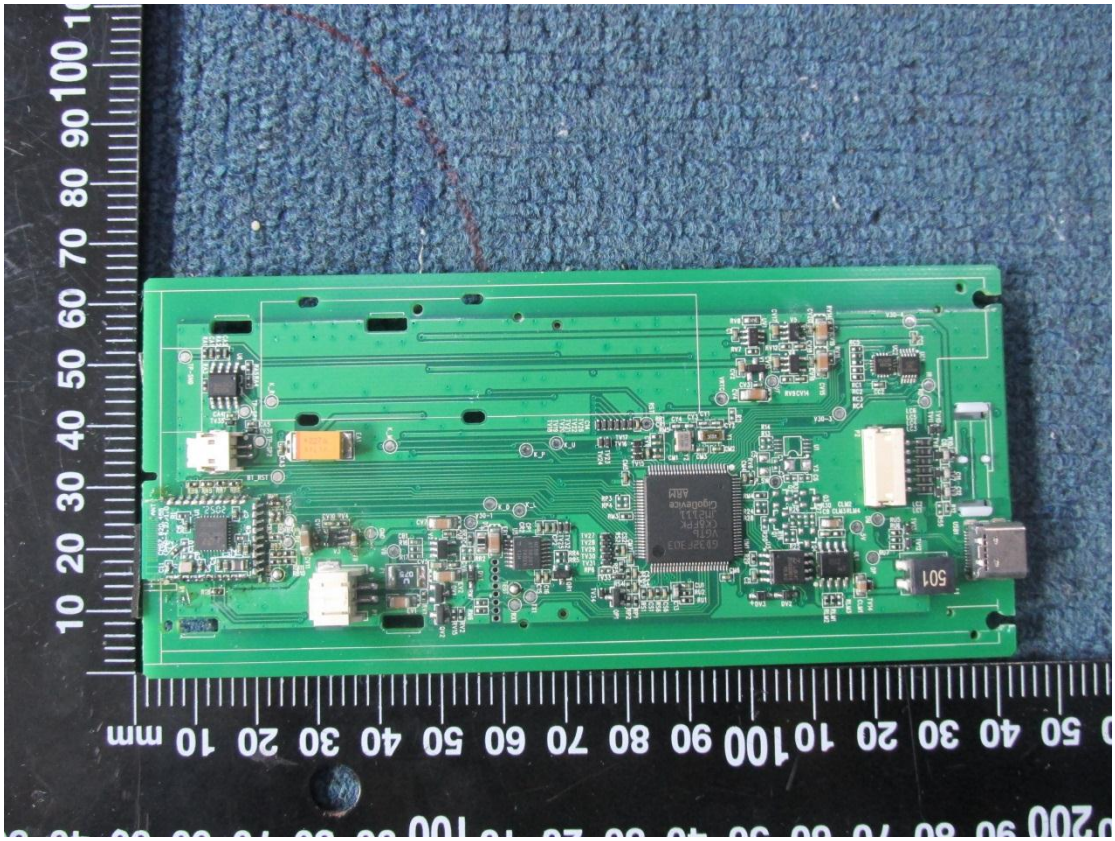

GD32F303
VGT6
CK8FPK
JM2111
GigoDevice
ARM

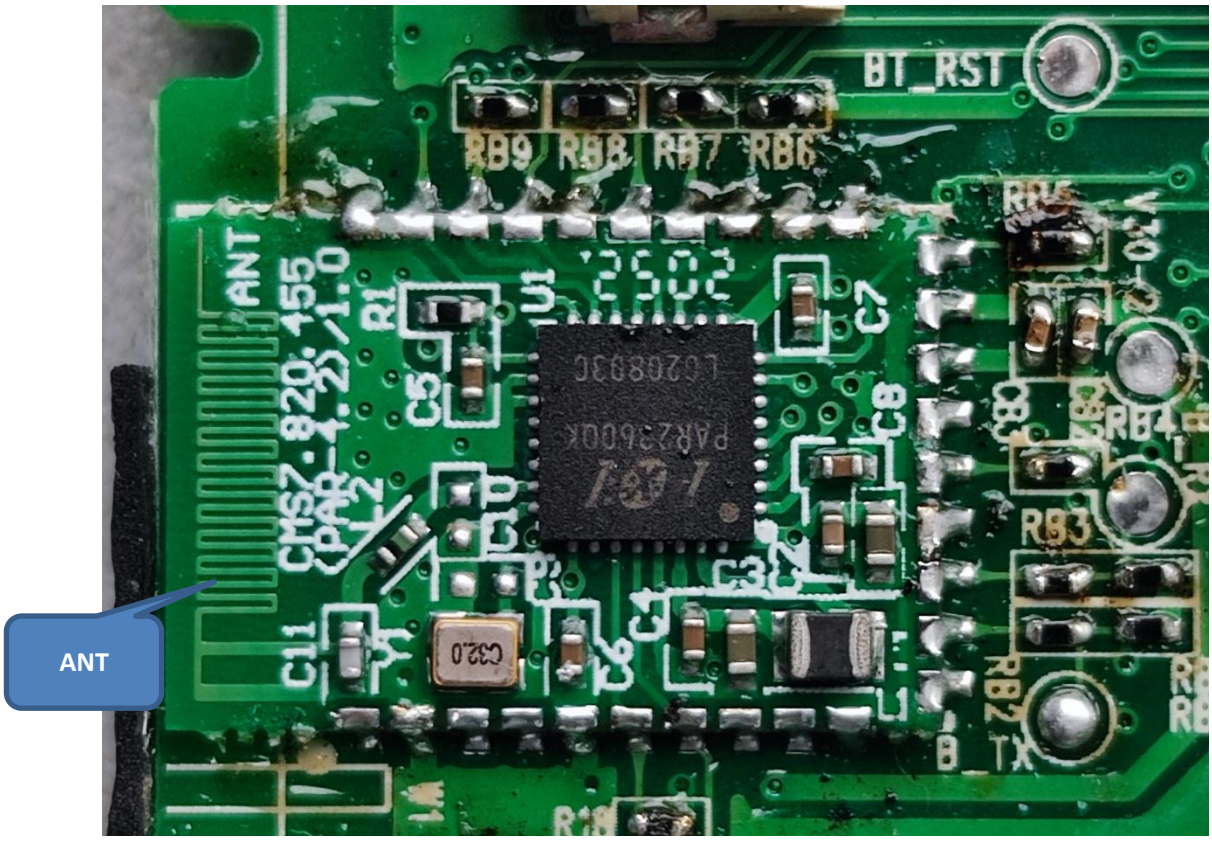
ANT
BT_RST
RB9
RB8
RB7
RB6
RB4
RB3
RB2
B_TX
ANT
CMS7-820-455
(PAR-4.2)/1.0
R1
U1
C5
C7
C8
C11
C1
C3
C6
L1
C32.0