1.EUT Constructional Details (EUT Photos)

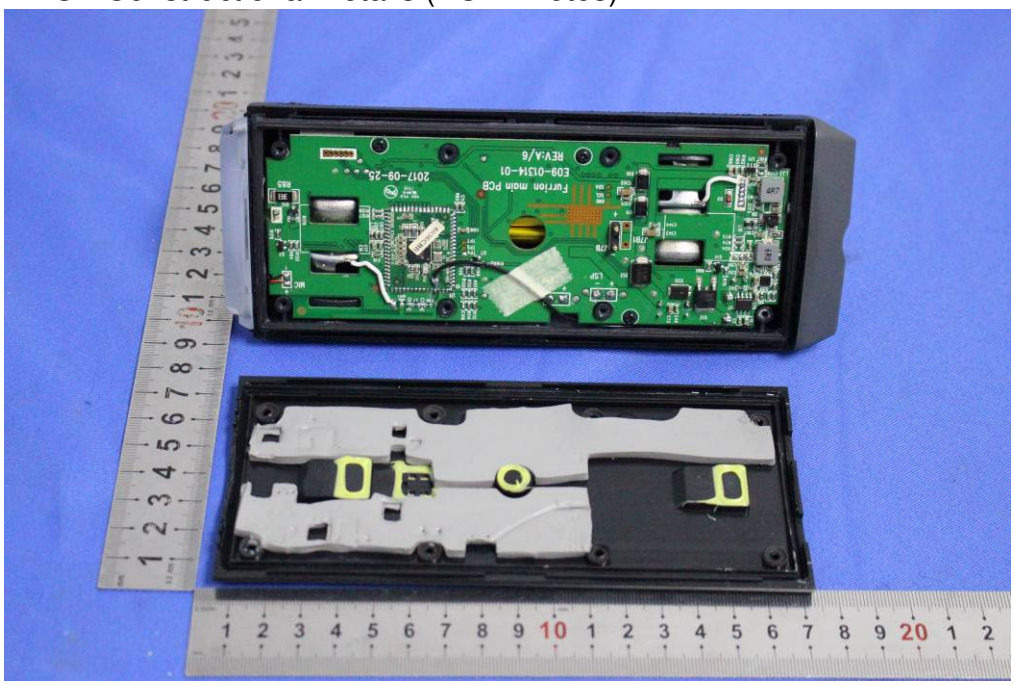

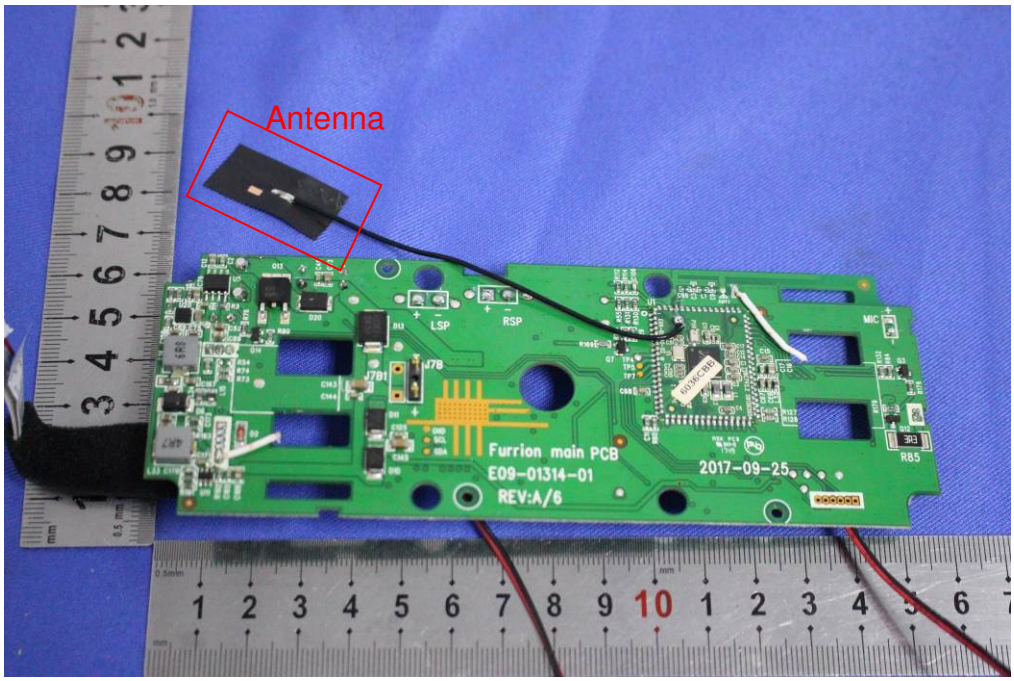

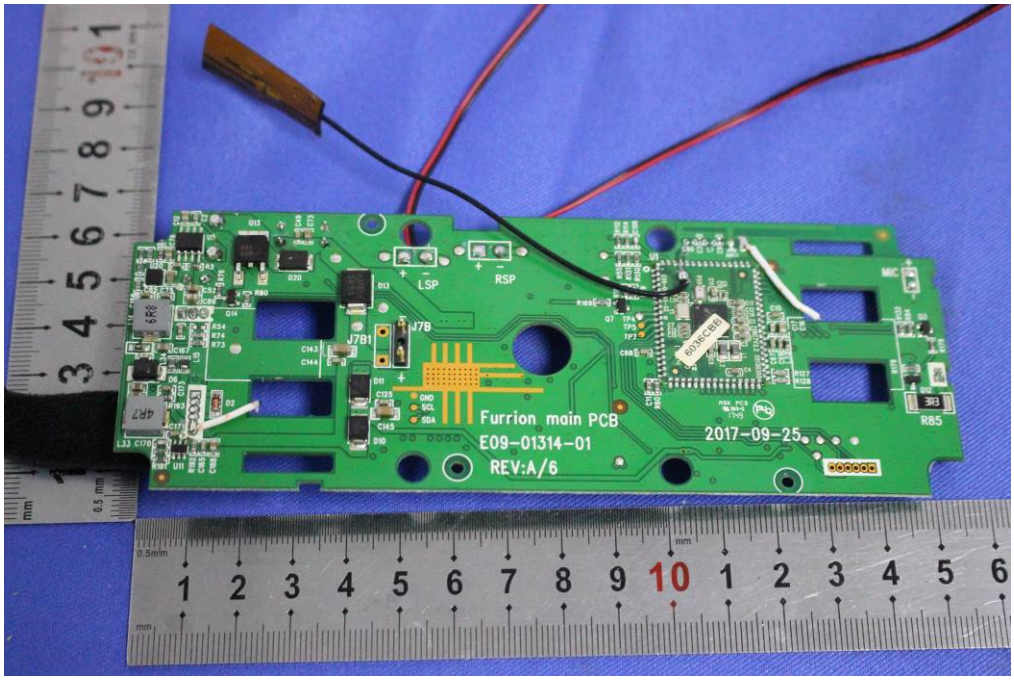
LSP
RSP
J7B1
J7B
Furrion main PCB
E09-01314-01
REV:A/6
2017-09-25
R85

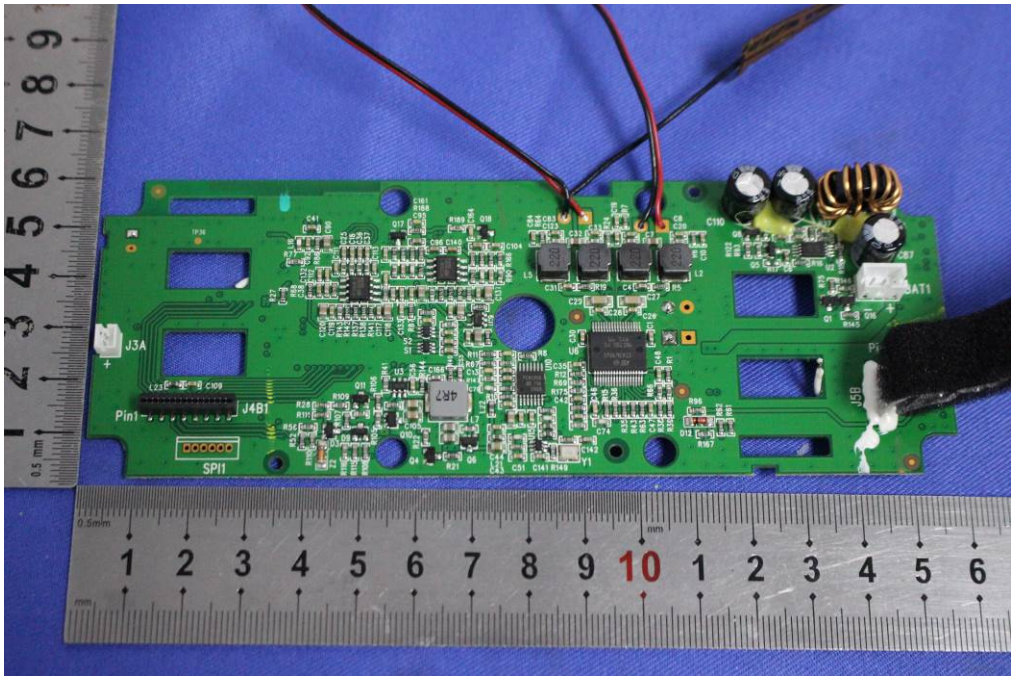
J3A
J4B1
Pin1
SPI1
BAT1
J5B

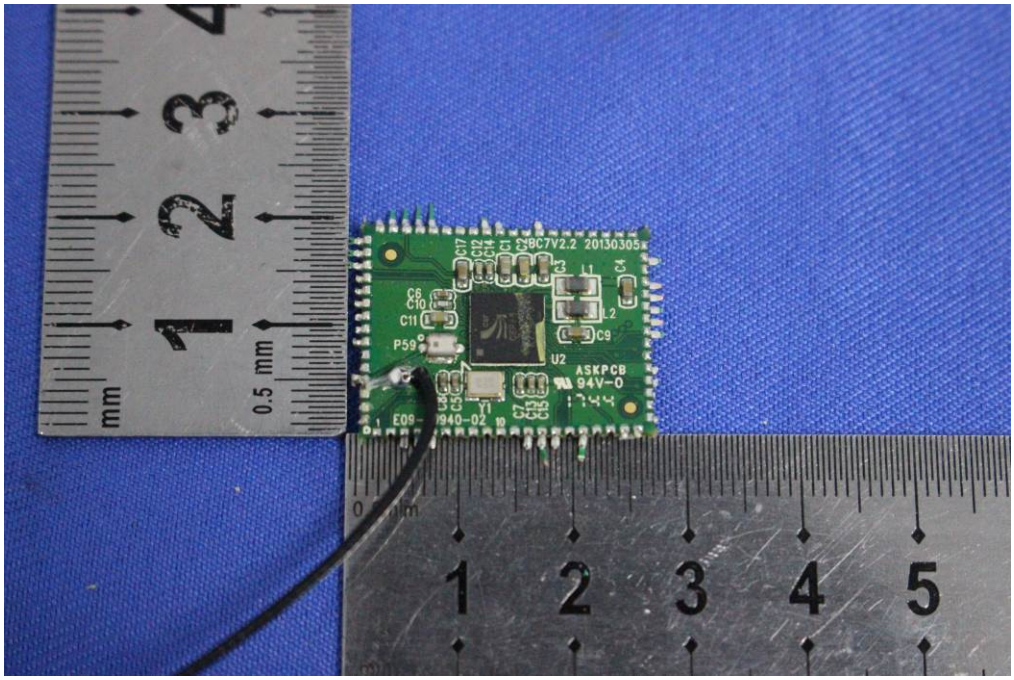
C17
C12
C14
C1
C2
C8
C7V2.2 20130305
C3
L1
C4
C6
C10
C11
L2
P59
C9
U2
ASKPCB
94V-0
C5
Y1
C7
C13
C15
E09-
940-02
mm
0.5 mm
1
2
3
4
5

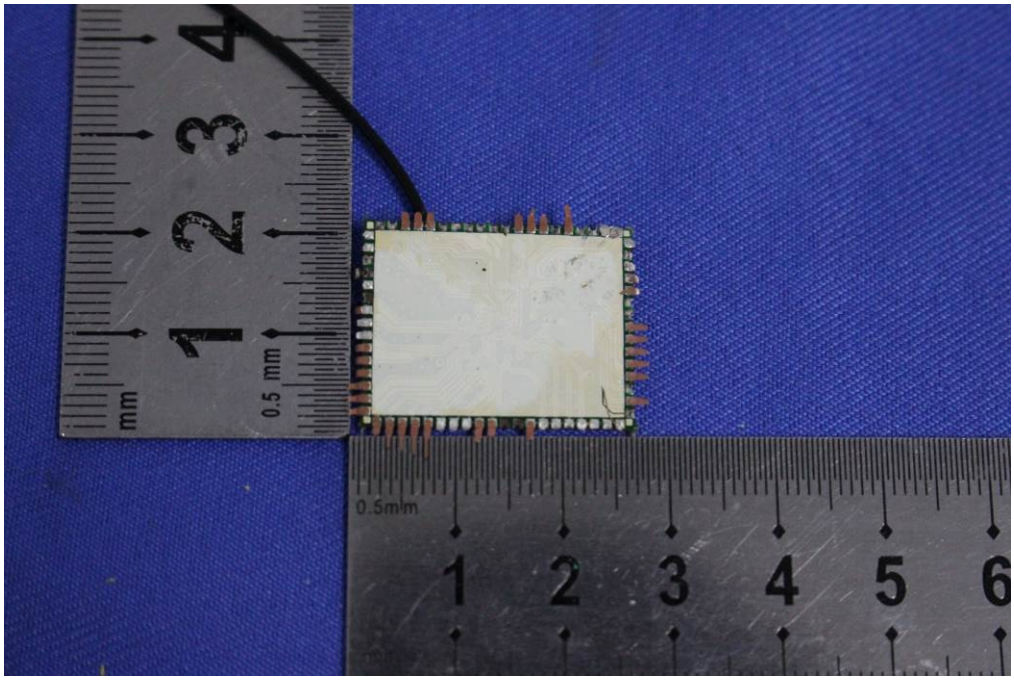
mm
0.5 mm
0.5mm
1
2
3
4
5
6

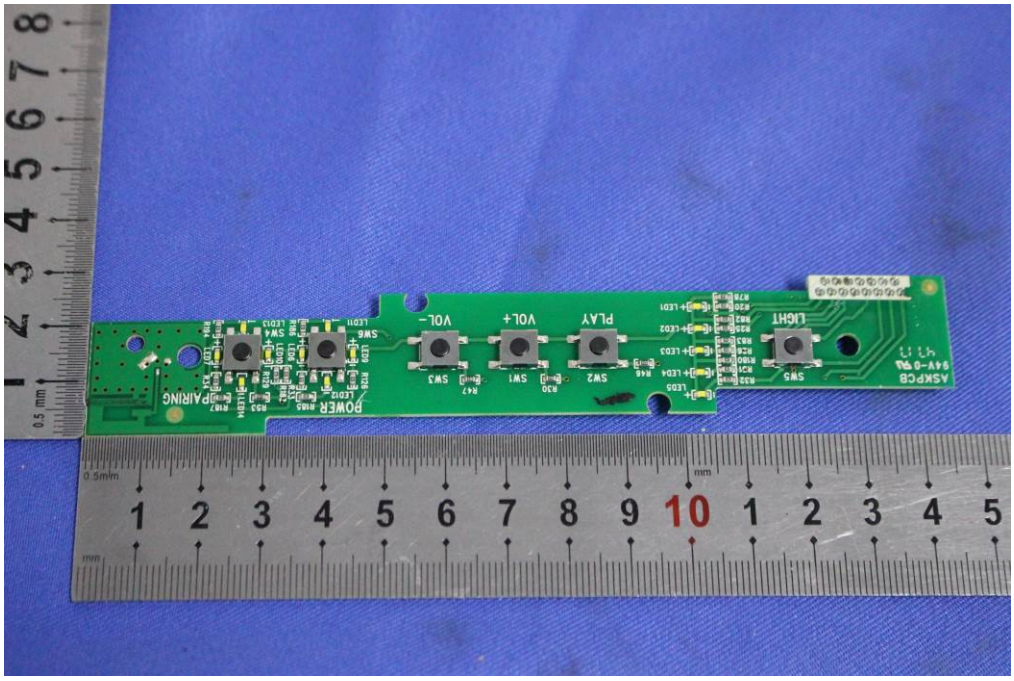
LIGHT
PLAY
VOL+
VOL-
POWER
PAIRING

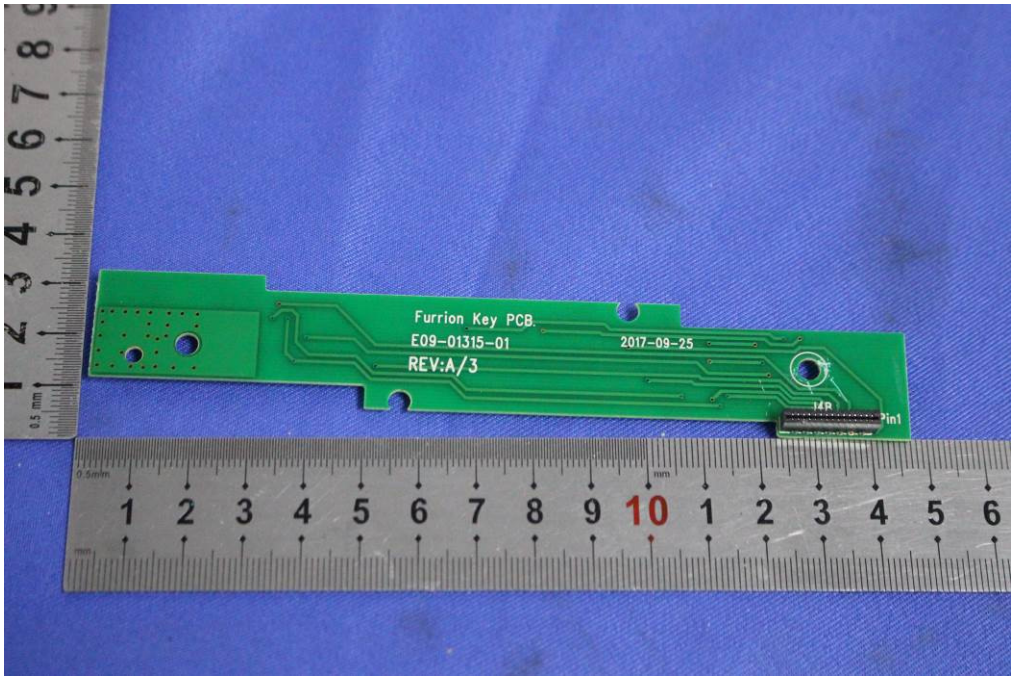
Furrion Key PCB
E09-01315-01
REV:A/3
2017-09-25

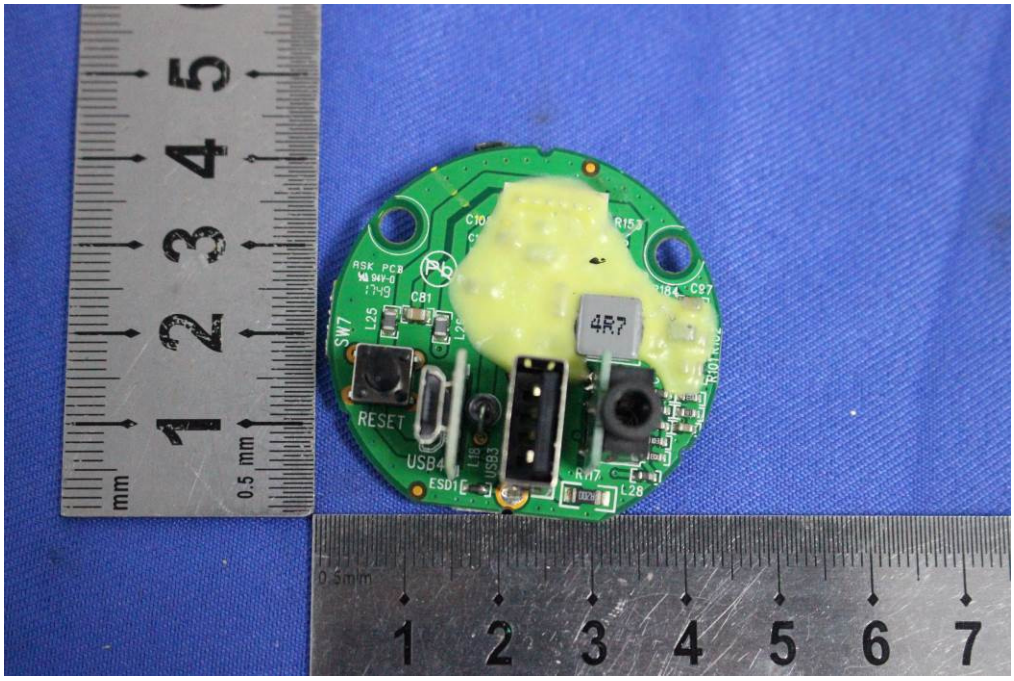
SW7
RESET
USB4
ESD1
L25
CB1
4R7
R153
C97
R17
L28
0.5mm
1 2 3 4 5 6 7

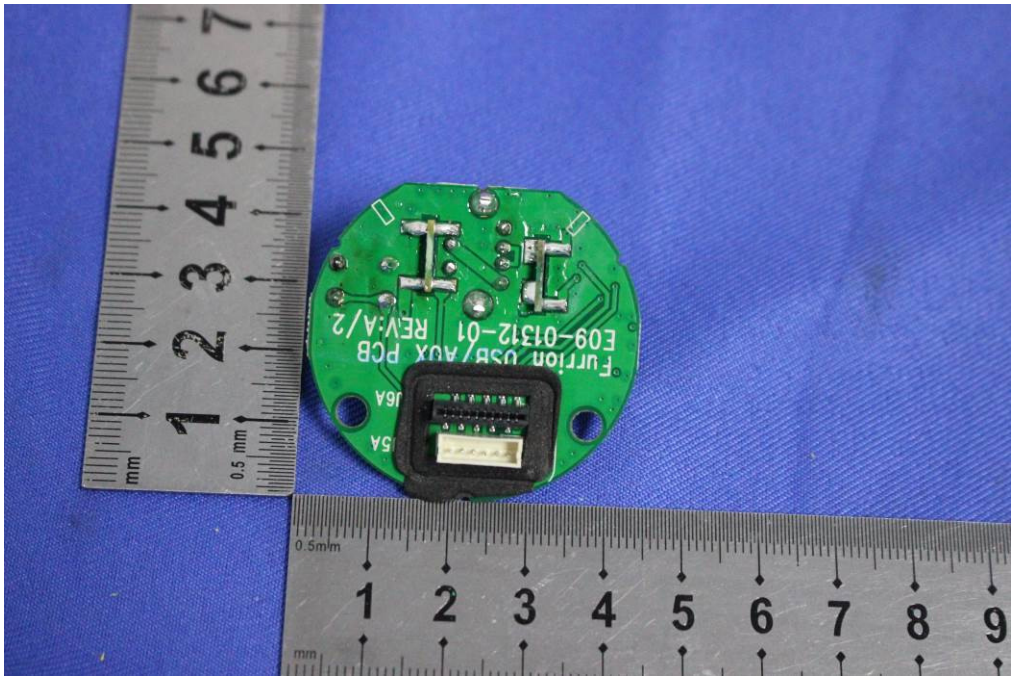
Furrion USB/AUX PCB
E09-01312-01 REV:A/2
J6A
J5A
0.5mm
1 2 3 4 5 6 7 8 9

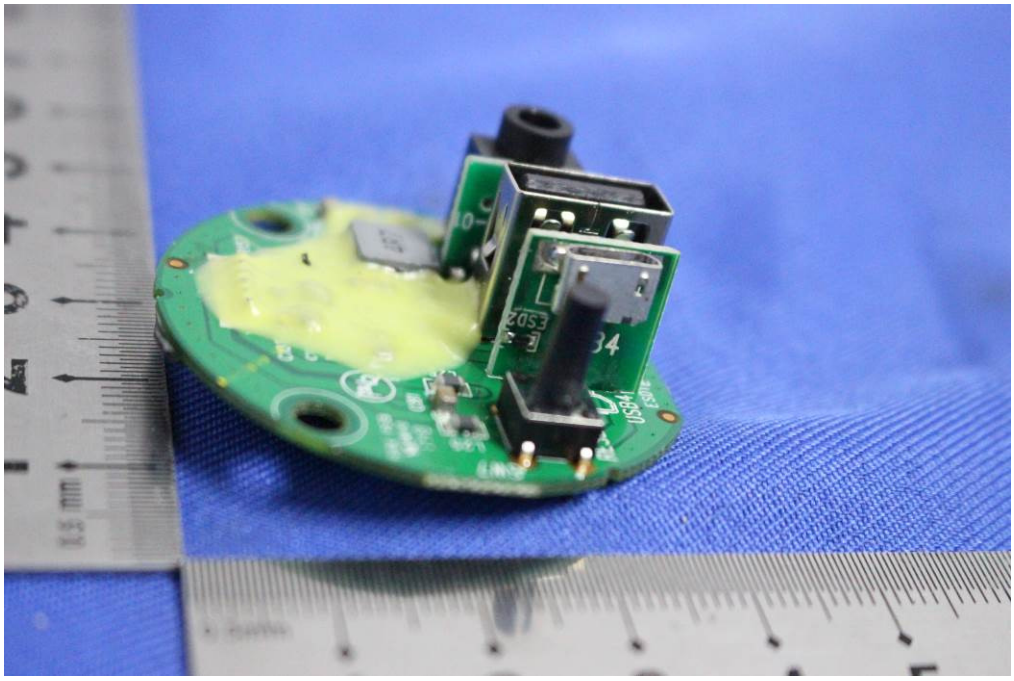

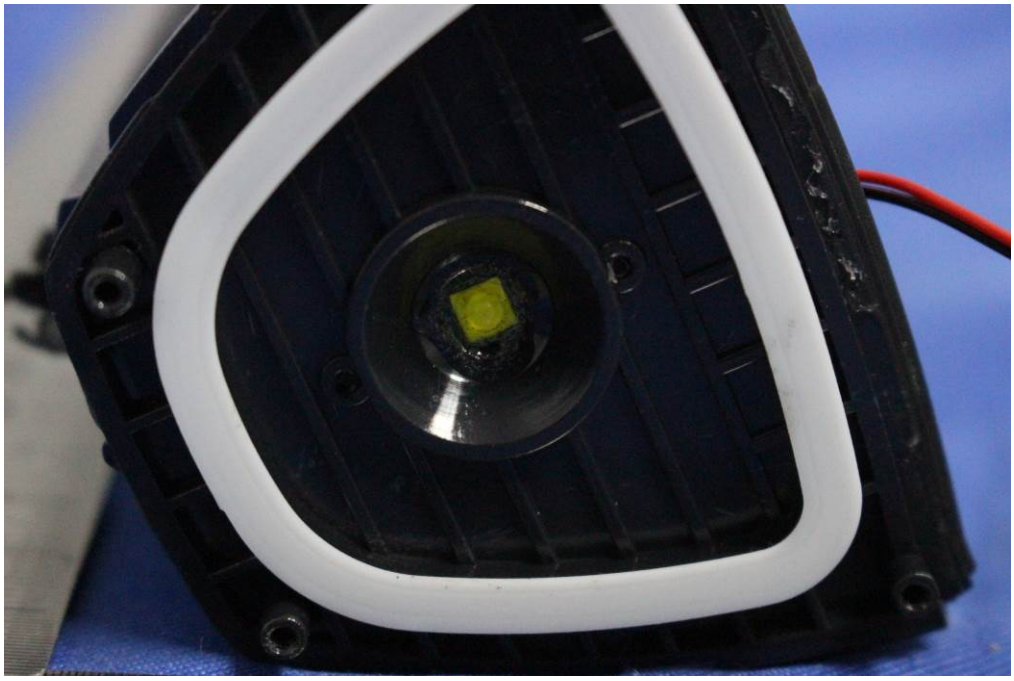

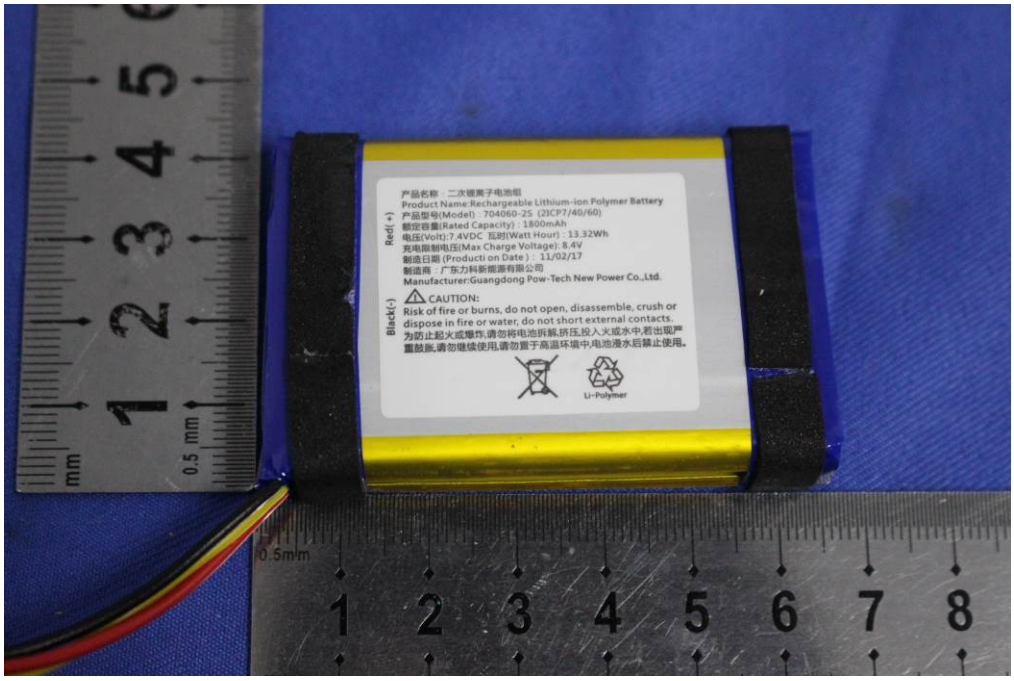
产品名称：二次锂离子电池组
Product Name:Rechargeable Lithium-ion Polymer Battery
产品型号(Model)：704060-2S (2ICP7/40/60)
额定容量(Rated Capacity)：1800mAh
电压(Volt):7.4VDC 瓦时(Watt Hour)：13.32Wh
充电限制电压(Max Charge Voltage): 8.4V
制造日期 (Producti on Date)： 11/02/17
制造商：广东力科新能源有限公司
Manufacturer:Guangdong Pow-Tech New Power Co.,Ltd.
Red(+)
Black(-)
CAUTION:
Risk of fire or burns, do not open, disassemble, crush or dispose in fire or water, do not short external contacts.
为防止起火或爆炸,请勿将电池拆解,挤压,投入火或水中,若出现严重鼓胀,请勿继续使用,请勿置于高温环境中,电池浸水后禁止使用。
Li-Polymer

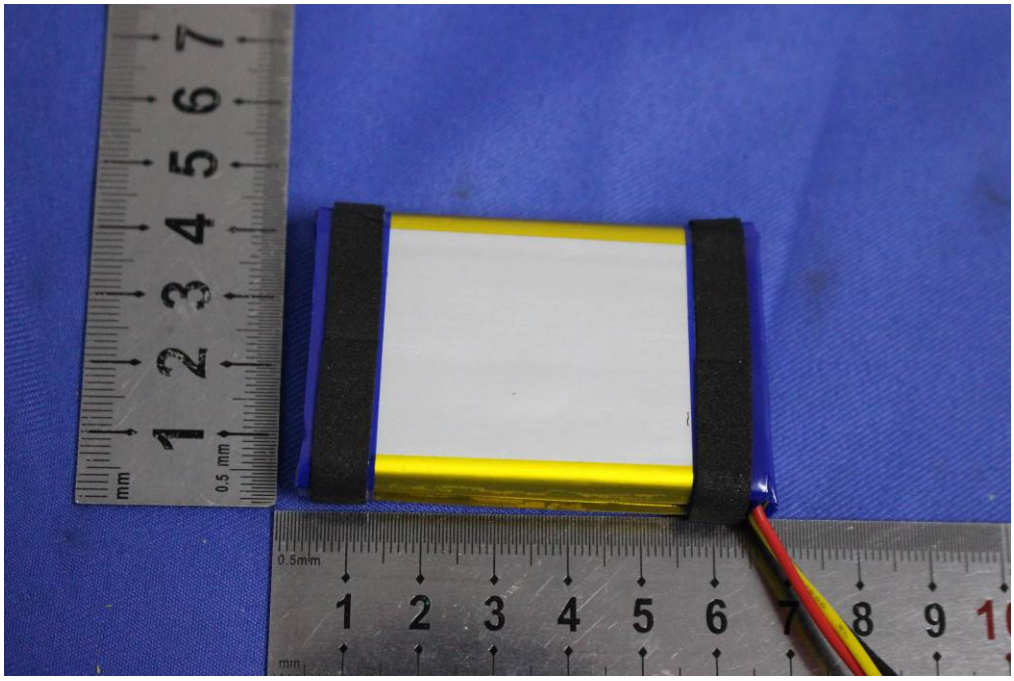

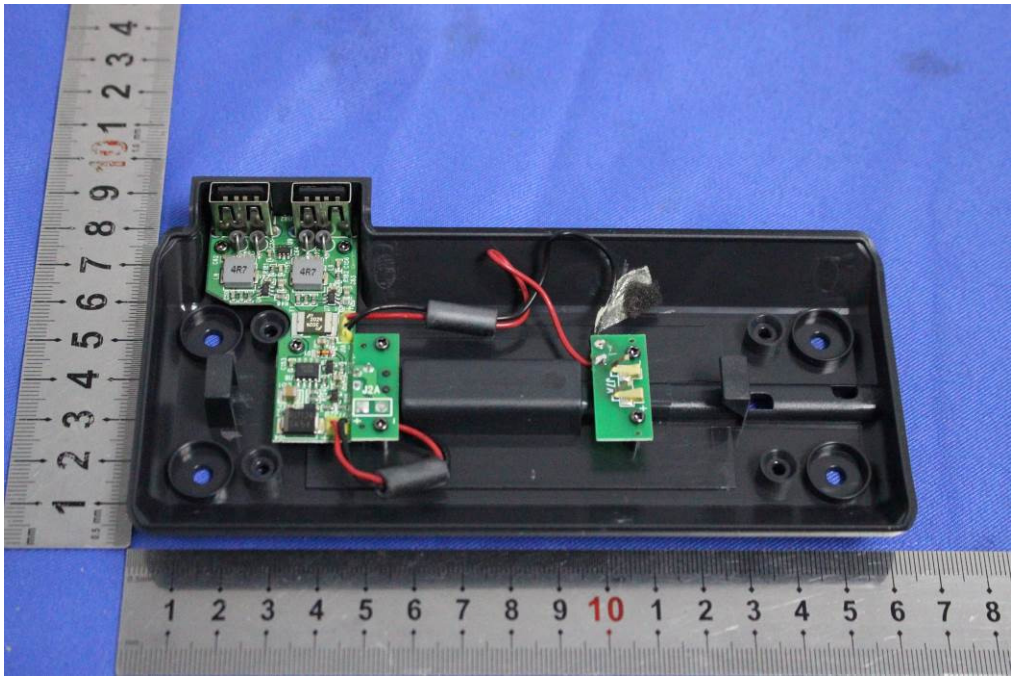

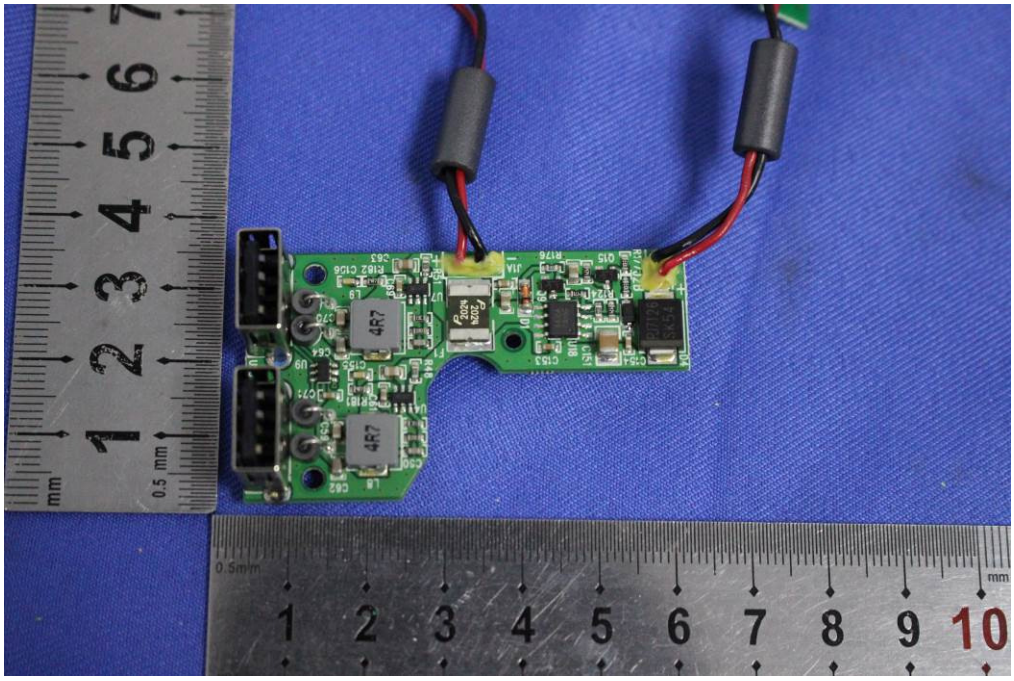

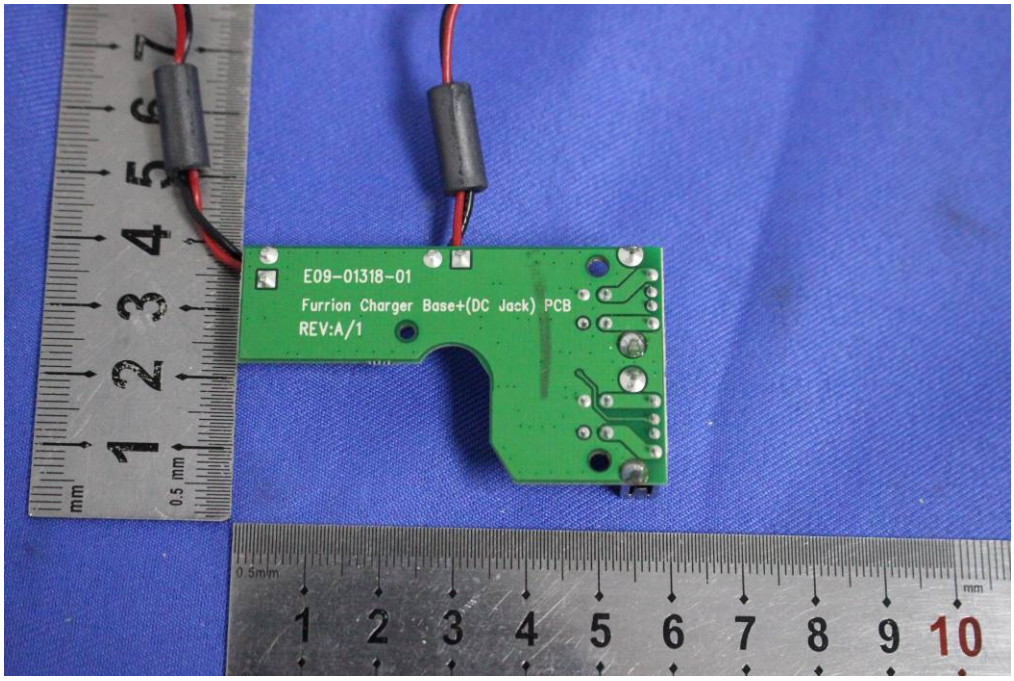
E09-01318-01
Furrion Charger Base+(DC Jack) PCB
REV:A/1

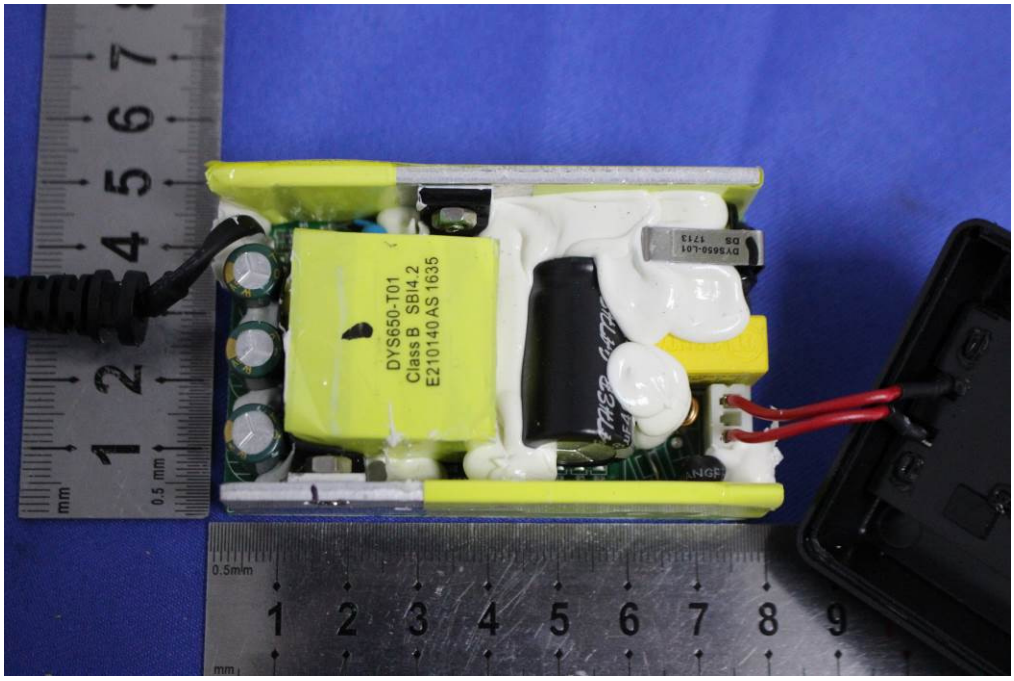
DYS650-T01
Class B SBI4.2
E210140 AS 1635

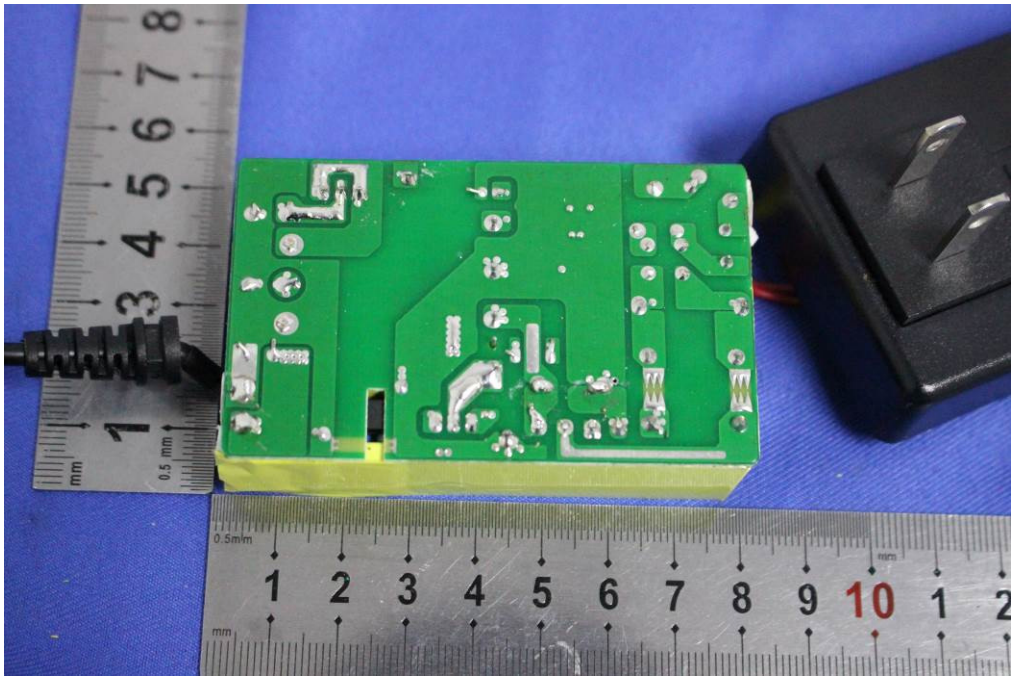
1 2 3 4 5 6 7 8 9 10 1 2
0.5m/m
mm