

ANSI/TIA 5050-2018 \ 2N HAC ON \ NB 12.2kbps\ 5.2 Receive path – distortion and noise\WLAN 5.5GHz

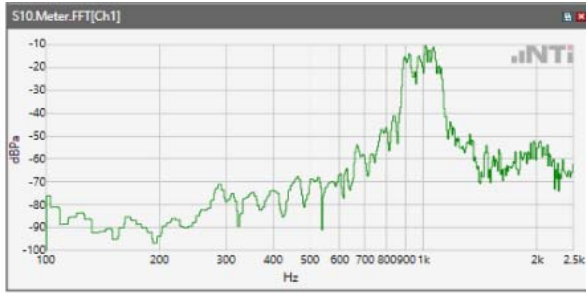

ANSI/TIA 5050-2018 \ 2N HAC ON \ NB 12.2kbps\ 5.2 Receive path – distortion and noise\WLAN 5.8GHz

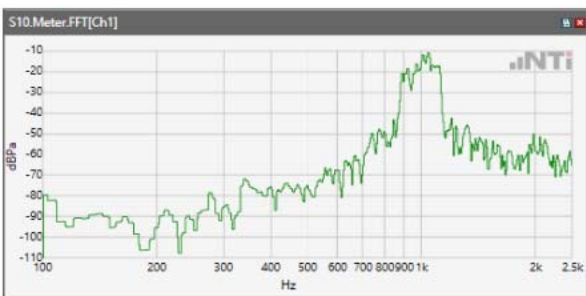

## Receive path - distortion and noise 1250Hz WB&NB

ANSI/TIA 5050-2018 \ 2N HAC ON \ NB 12.2kbps\ 5.2 Receive path – distortion and noise\GSM 850

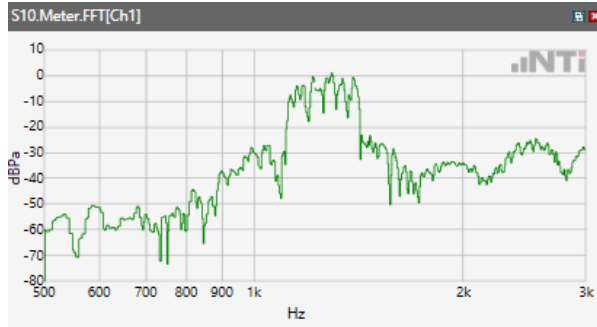

ANSI/TIA 5050-2018 \ 2N HAC ON \ NB 12.2kbps\ 5.2 Receive path – distortion and noise\GSM 1900

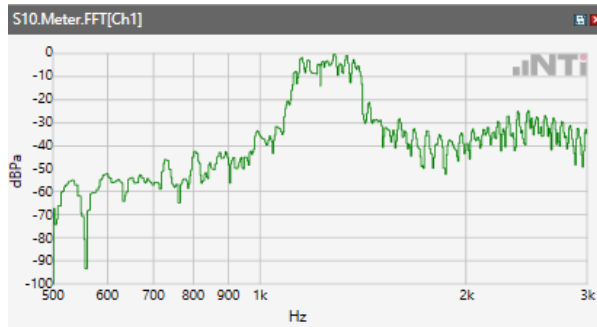

Distortion (Noise) RCV (packed): 38.91 dB

ANSI/TIA 5050-2018 \ 2N HAC ON \ NB 12.2kbps\ 5.2 Receive path – distortion and noise\WCDMA Band II

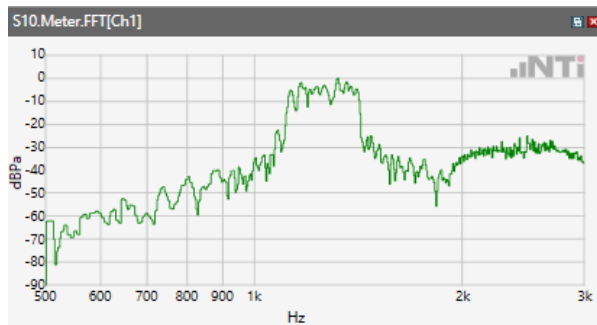

## ANSI/TIA 5050-2018 \ 2N HAC ON \ NB 12.2kbps\ 5.2 Receive path – distortion and noise\WCDMA Band IV

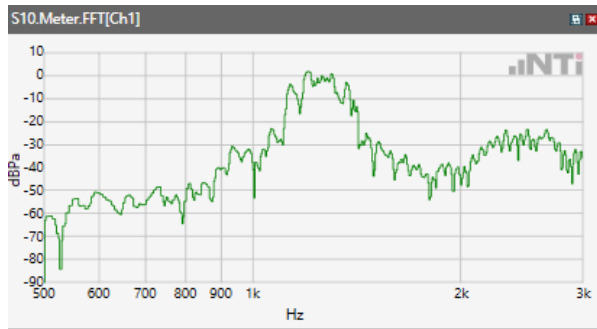

## ANSI/TIA 5050-2018 \ 2N HAC ON \ NB 12.2kbps\ 5.2 Receive path – distortion and noise\WCDMA Band V

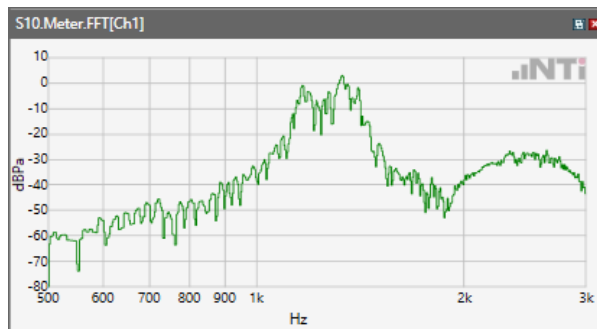

## ANSI/TIA 5050-2018 \ 2N HAC ON \ NB 12.2kbps\ 5.2 Receive path – distortion and noise\LTE Band 2

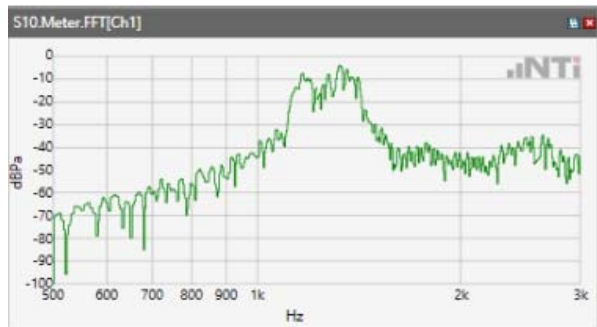

ANSI/TIA 5050-2018 \ 2N HAC ON \ NB 12.2kbps\ 5.2 Receive path – distortion and noise\LTE Band 4

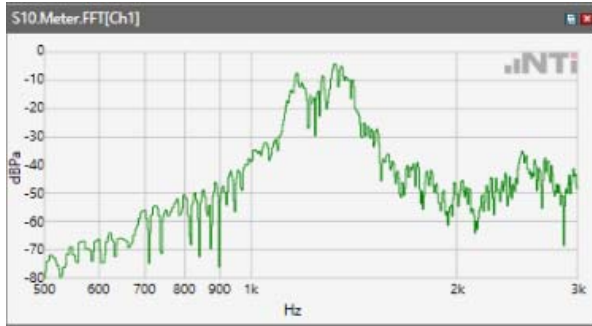

ANSI/TIA 5050-2018 \ 2N HAC ON \ NB 12.2kbps\ 5.2 Receive path – distortion and noise\LTE Band 5

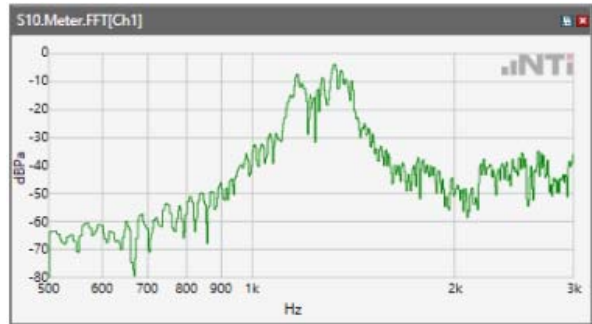

ANSI/TIA 5050-2018 \ 2N HAC ON \ NB 12.2kbps\ 5.2 Receive path – distortion and noise\LTE Band 7

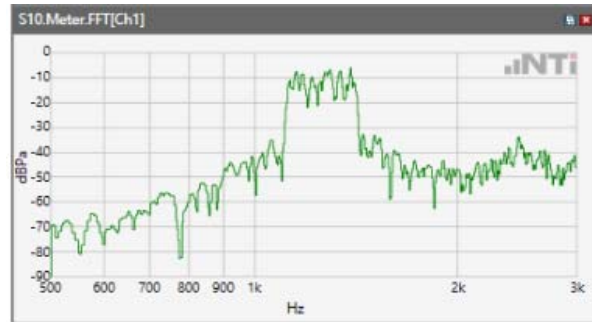

ANSI/TIA 5050-2018 \ 2N HAC ON \ NB 12.2kbps\ 5.2 Receive path – distortion and noise\LTE Band 12

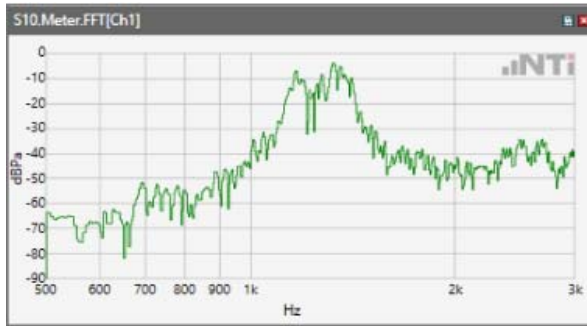

ANSI/TIA 5050-2018 \ 2N HAC ON \ NB 12.2kbps\ 5.2 Receive path – distortion and noise\LTE Band 13

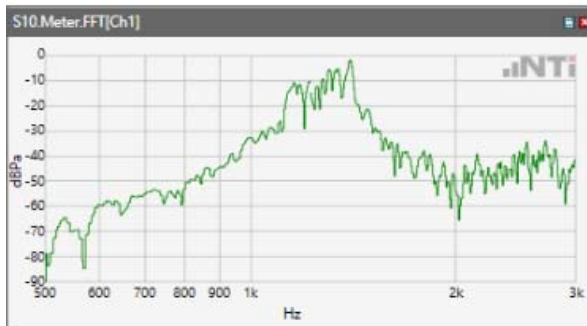

ANSI/TIA 5050-2018 \ 2N HAC ON \ NB 12.2kbps\ 5.2 Receive path – distortion and noise\LTE Band 17

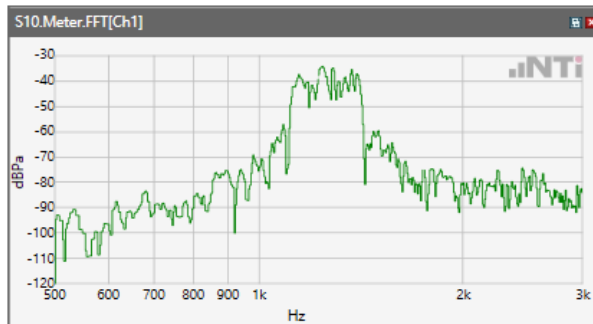

ANSI/TIA 5050-2018 \ 2N HAC ON \ NB 12.2kbps\ 5.2 Receive path – distortion and noise\LTE Band 25

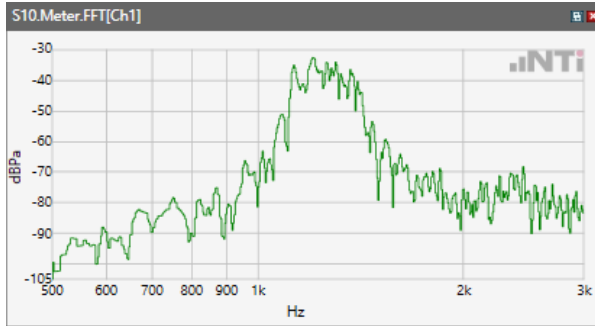

ANSI/TIA 5050-2018 \ 2N HAC ON \ NB 12.2kbps\ 5.2 Receive path – distortion and noise\LTE Band 66

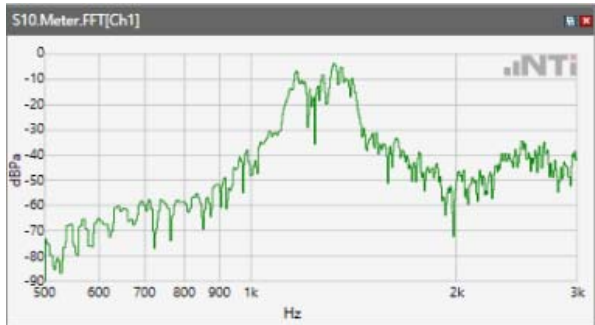

ANSI/TIA 5050-2018 \ 2N HAC ON \ NB 12.2kbps\ 5.2 Receive path – distortion and noise\LTE Band 71

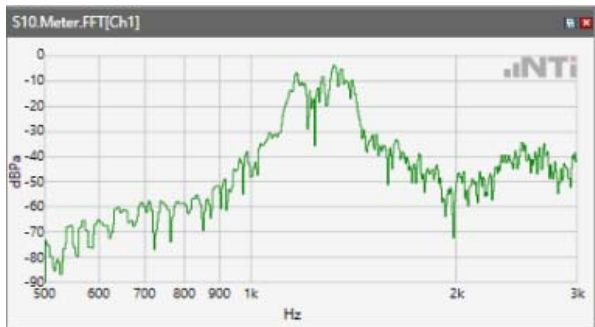

ANSI/TIA 5050-2018 \ 2N HAC ON \ NB 12.2kbps\ 5.2 Receive path – distortion and noise\WLAN  
2.4GHz

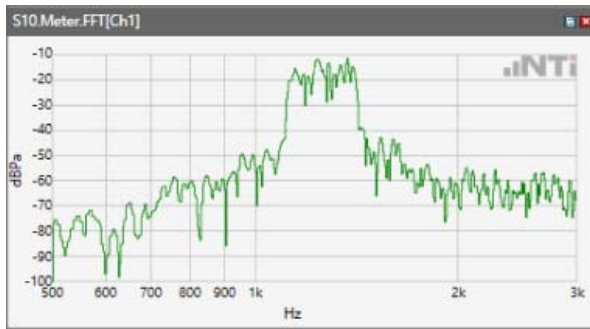

ANSI/TIA 5050-2018 \ 2N HAC ON \ NB 12.2kbps\ 5.2 Receive path – distortion and noise\WLAN  
5.2GHz

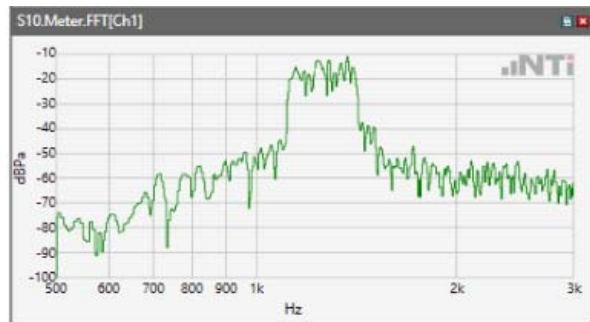

ANSI/TIA 5050-2018 \ 2N HAC ON \ NB 12.2kbps\ 5.2 Receive path – distortion and noise\WLAN  
5.3GHz

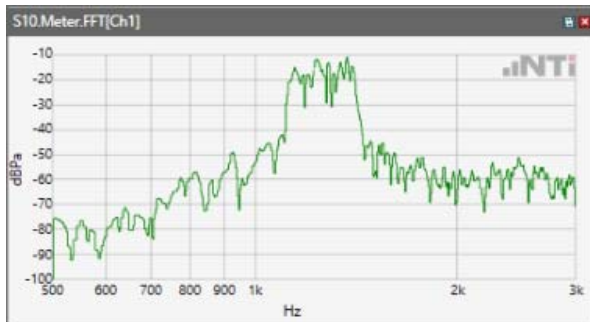

ANSI/TIA 5050-2018 \ 2N HAC ON \ NB 12.2kbps\ 5.2 Receive path – distortion and noise\WLAN  
5.5GHz

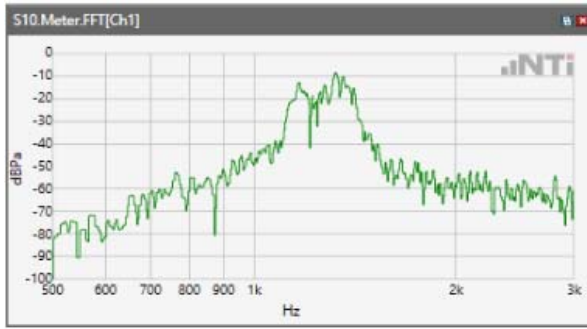

ANSI/TIA 5050-2018 \ 2N HAC ON \ NB 12.2kbps\ 5.2 Receive path – distortion and noise\WLAN  
5.8GHz

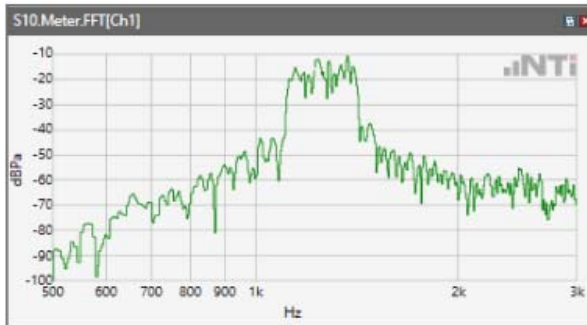



## Receive path - distortion and noise 1600Hz WB&NB

ANSI/TIA 5050-2018 \ 2N HAC ON \ NB 12.2kbps\ 5.2 Receive path – distortion and noise\GSM 850

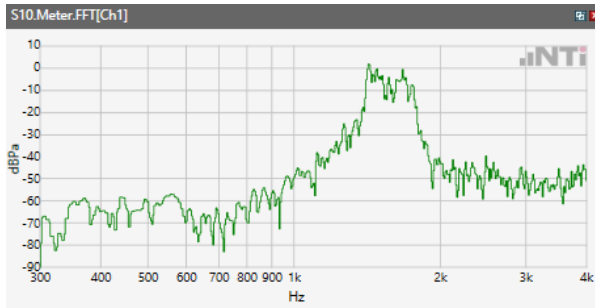

ANSI/TIA 5050-2018 \ 2N HAC ON \ NB 12.2kbps\ 5.2 Receive path – distortion and noise\GSM 1900

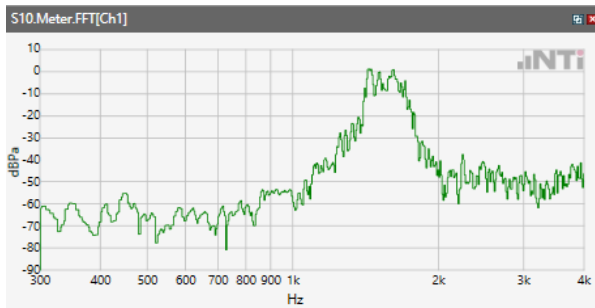

Distortion (Noise) RCV (packed): 38.91 dB

ANSI/TIA 5050-2018 \ 2N HAC ON \ NB 12.2kbps\ 5.2 Receive path – distortion and noise\WCDMA Band II

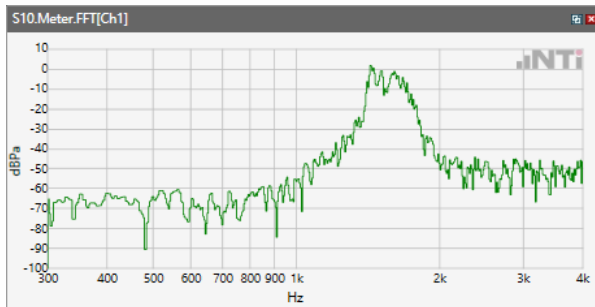

## ANSI/TIA 5050-2018 \ 2N HAC ON \ NB 12.2kbps\ 5.2 Receive path – distortion and noise\WCDMA Band IV

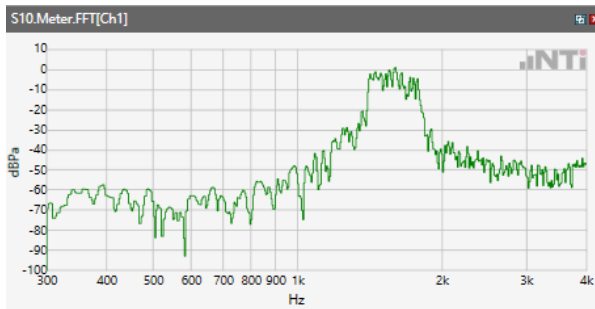

## ANSI/TIA 5050-2018 \ 2N HAC ON \ NB 12.2kbps\ 5.2 Receive path – distortion and noise\WCDMA Band V

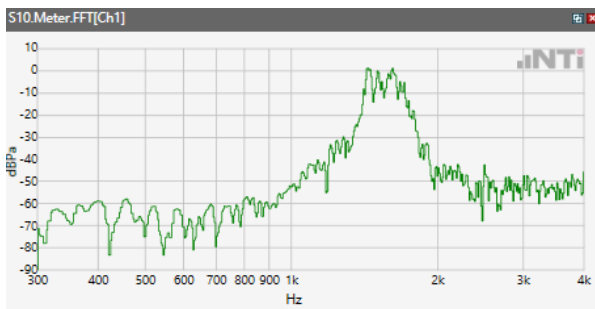

## ANSI/TIA 5050-2018 \ 2N HAC ON \ NB 12.2kbps\ 5.2 Receive path – distortion and noise\LTE Band 2

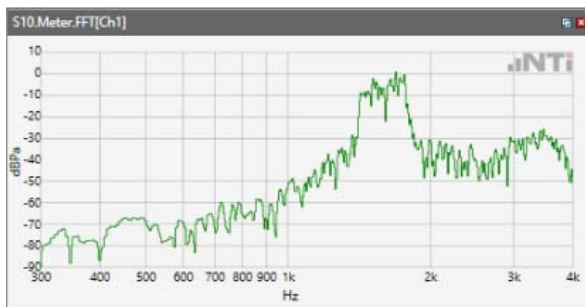

ANSI/TIA 5050-2018 \ 2N HAC ON \ NB 12.2kbps\ 5.2 Receive path – distortion and noise\LTE Band 4

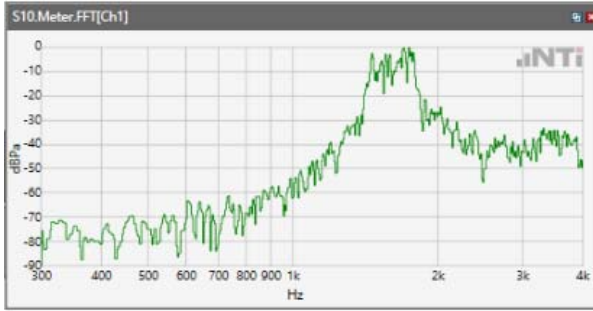

ANSI/TIA 5050-2018 \ 2N HAC ON \ NB 12.2kbps\ 5.2 Receive path – distortion and noise\LTE Band 5

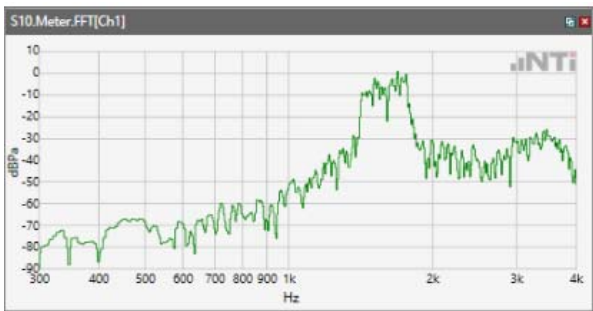

ANSI/TIA 5050-2018 \ 2N HAC ON \ NB 12.2kbps\ 5.2 Receive path – distortion and noise\LTE Band 7

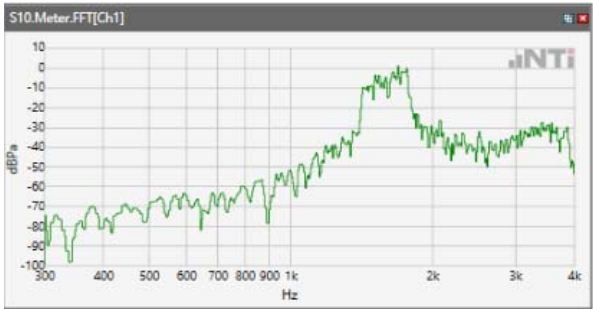

ANSI/TIA 5050-2018 \ 2N HAC ON \ NB 12.2kbps\ 5.2 Receive path – distortion and noise\LTE Band 12

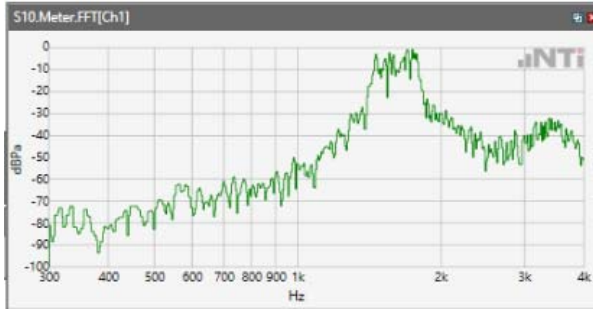

ANSI/TIA 5050-2018 \ 2N HAC ON \ NB 12.2kbps\ 5.2 Receive path – distortion and noise\LTE Band 13

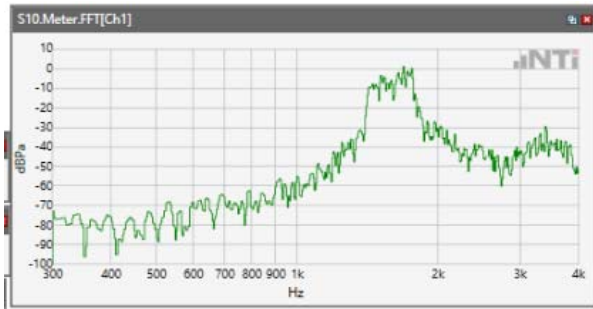

ANSI/TIA 5050-2018 \ 2N HAC ON \ NB 12.2kbps\ 5.2 Receive path – distortion and noise\LTE Band 17

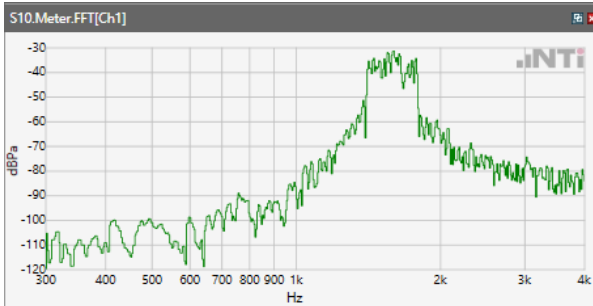

ANSI/TIA 5050-2018 \ 2N HAC ON \ NB 12.2kbps\ 5.2 Receive path – distortion and noise\LTE Band 25

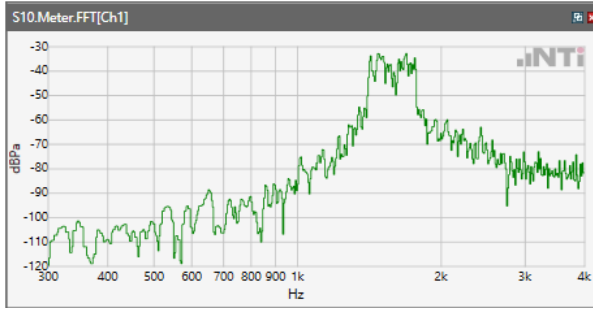

ANSI/TIA 5050-2018 \ 2N HAC ON \ NB 12.2kbps\ 5.2 Receive path – distortion and noise\LTE Band 66

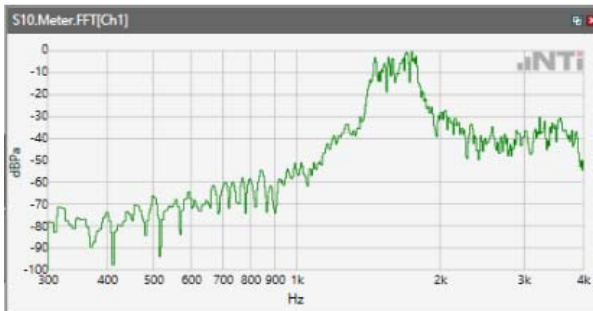

ANSI/TIA 5050-2018 \ 2N HAC ON \ NB 12.2kbps\ 5.2 Receive path – distortion and noise\LTE Band 71

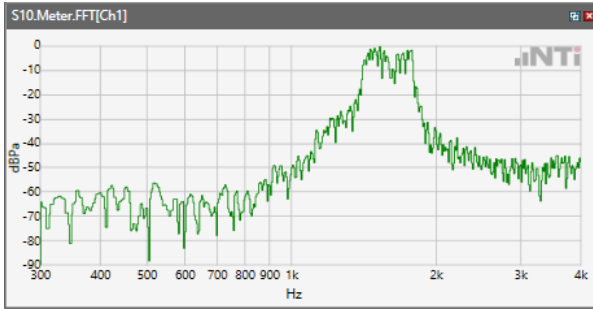

ANSI/TIA 5050-2018 \ 2N HAC ON \ NB 12.2kbps\ 5.2 Receive path – distortion and noise\WLAN 2.4GHz

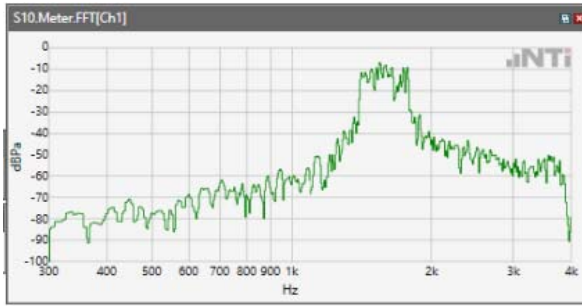

ANSI/TIA 5050-2018 \ 2N HAC ON \ NB 12.2kbps\ 5.2 Receive path – distortion and noise\WLAN 5.2GHz

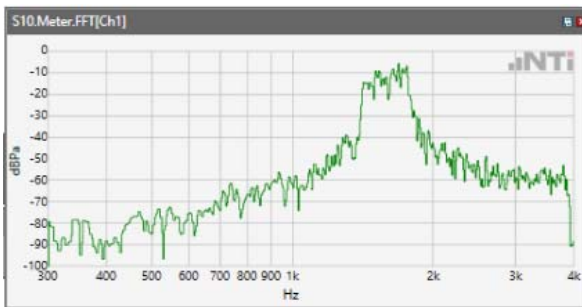

ANSI/TIA 5050-2018 \ 2N HAC ON \ NB 12.2kbps\ 5.2 Receive path – distortion and noise\WLAN 5.3GHz

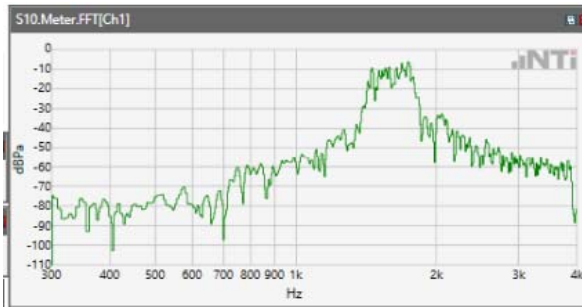

ANSI/TIA 5050-2018 \ 2N HAC ON \ NB 12.2kbps\ 5.2 Receive path – distortion and noise\WLAN 5.5GHz

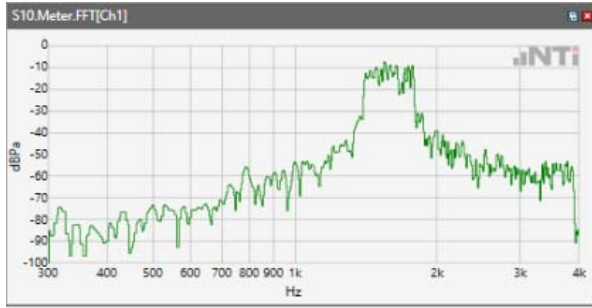

ANSI/TIA 5050-2018 \ 2N HAC ON \ NB 12.2kbps\ 5.2 Receive path – distortion and noise\WLAN 5.8GHz

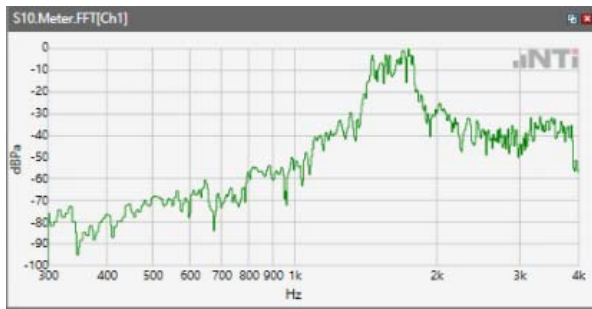

## Receive path - distortion and noise 2000Hz WB&NB

ANSI/TIA 5050-2018 \ 2N HAC ON \ NB 12.2kbps\ 5.2 Receive path – distortion and noise\GSM 850

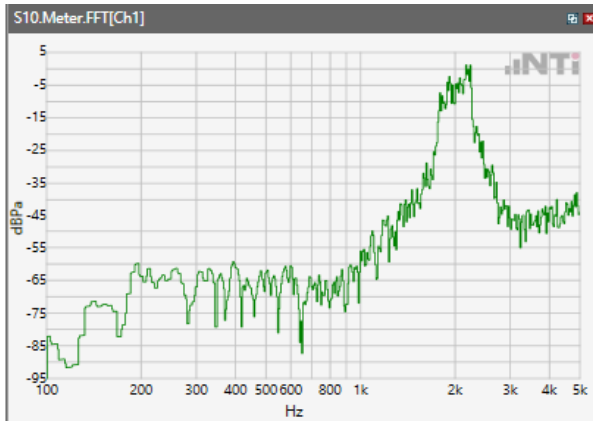

ANSI/TIA 5050-2018 \ 2N HAC ON \ NB 12.2kbps\ 5.2 Receive path – distortion and noise\GSM 1900

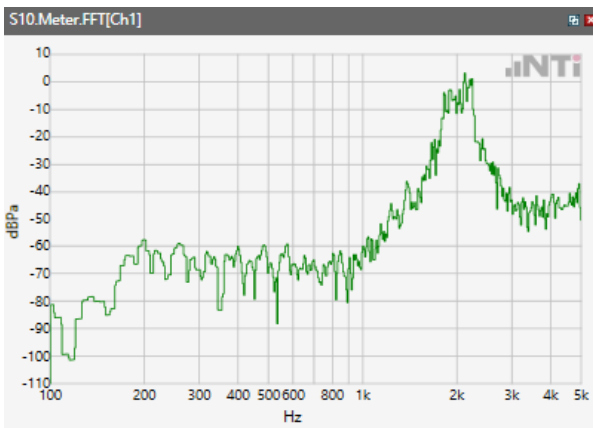

Distortion (Noise) RCV (packed): 38.91 dB

ANSI/TIA 5050-2018 \ 2N HAC ON \ NB 12.2kbps\ 5.2 Receive path – distortion and noise\WCDMA Band II

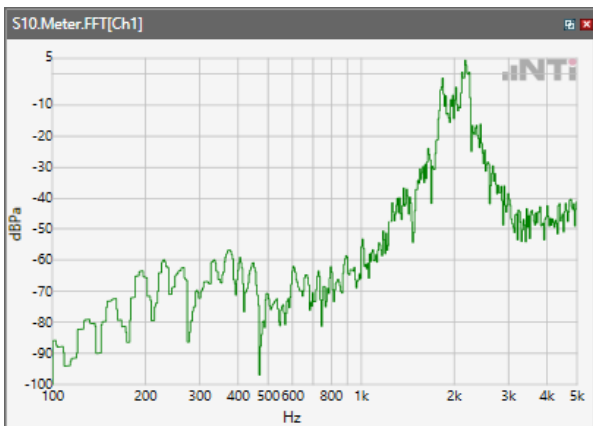



## ANSI/TIA 5050-2018 \ 2N HAC ON \ NB 12.2kbps\ 5.2 Receive path – distortion and noise\WCDMA Band IV

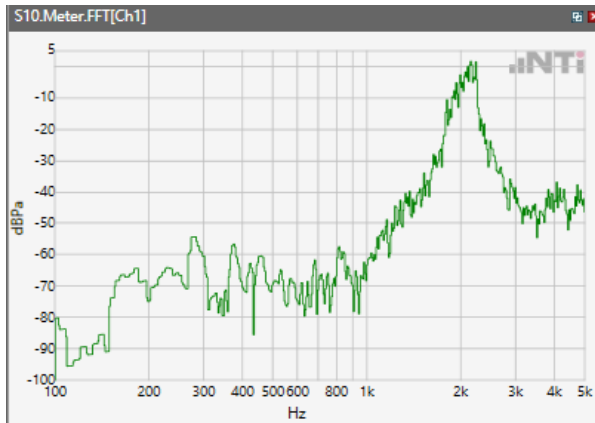

## ANSI/TIA 5050-2018 \ 2N HAC ON \ NB 12.2kbps\ 5.2 Receive path – distortion and noise\WCDMA Band V

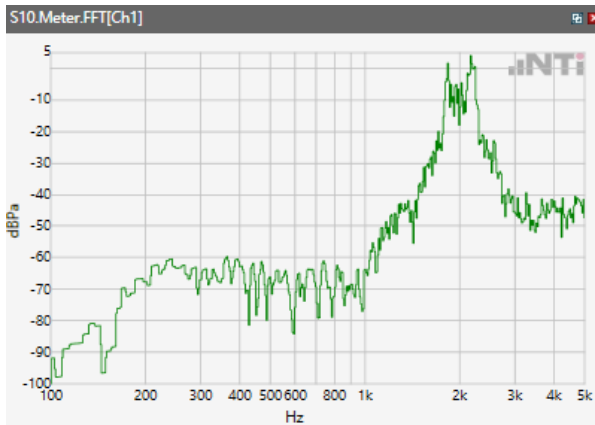

## ANSI/TIA 5050-2018 \ 2N HAC ON \ NB 12.2kbps\ 5.2 Receive path – distortion and noise\LTE Band 2

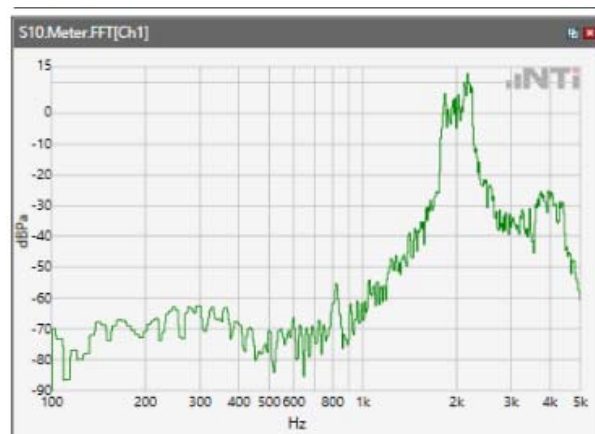

ANSI/TIA 5050-2018 \ 2N HAC ON \ NB 12.2kbps\ 5.2 Receive path – distortion and noise\LTE Band 4

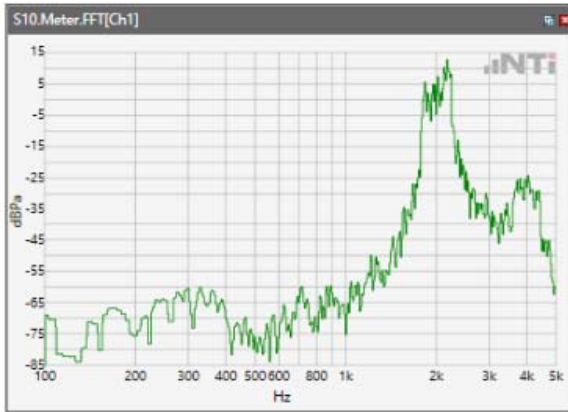

ANSI/TIA 5050-2018 \ 2N HAC ON \ NB 12.2kbps\ 5.2 Receive path – distortion and noise\LTE Band 5

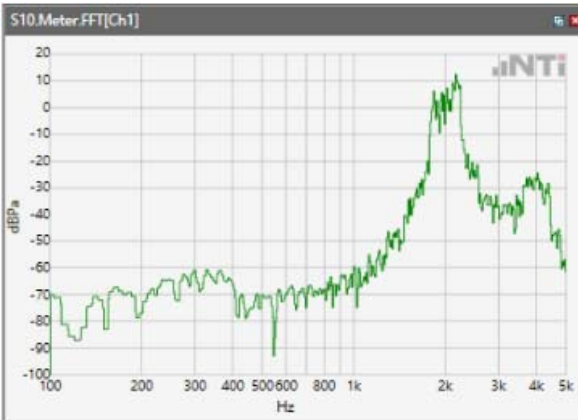

ANSI/TIA 5050-2018 \ 2N HAC ON \ NB 12.2kbps\ 5.2 Receive path – distortion and noise\LTE Band 7

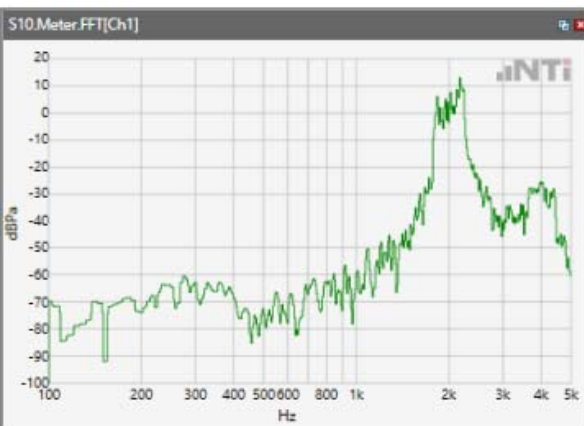

ANSI/TIA 5050-2018 \ 2N HAC ON \ NB 12.2kbps\ 5.2 Receive path – distortion and noise\LTE Band 12

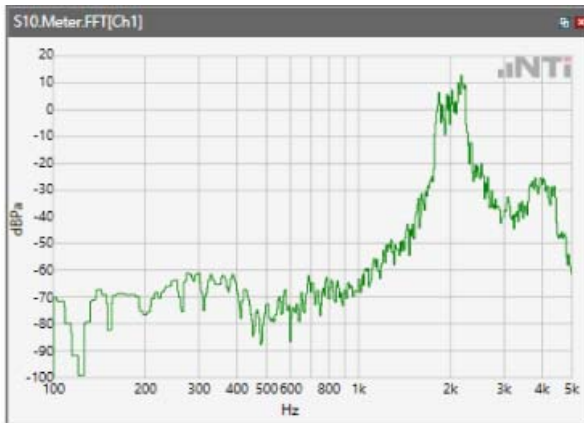

ANSI/TIA 5050-2018 \ 2N HAC ON \ NB 12.2kbps\ 5.2 Receive path – distortion and noise\LTE Band 13

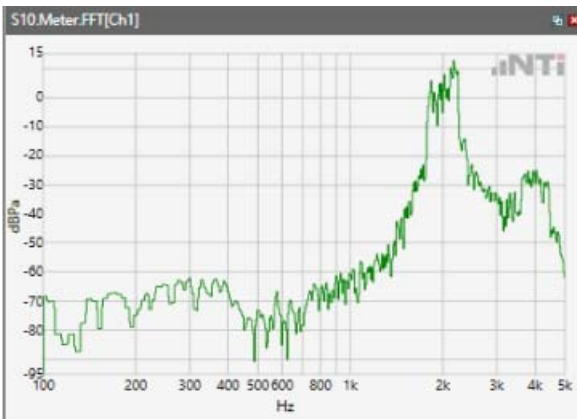

ANSI/TIA 5050-2018 \ 2N HAC ON \ NB 12.2kbps\ 5.2 Receive path – distortion and noise\LTE Band 17

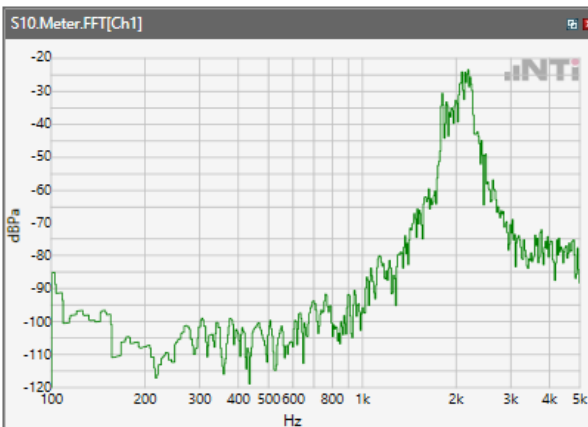

ANSI/TIA 5050-2018 \ 2N HAC ON \ NB 12.2kbps\ 5.2 Receive path – distortion and noise\LTE Band 25

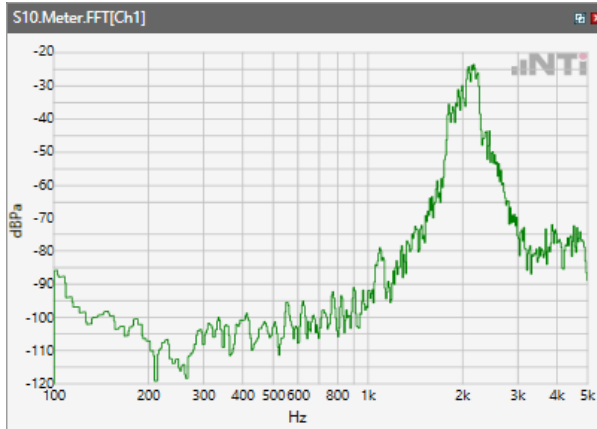

ANSI/TIA 5050-2018 \ 2N HAC ON \ NB 12.2kbps\ 5.2 Receive path – distortion and noise\LTE Band 66

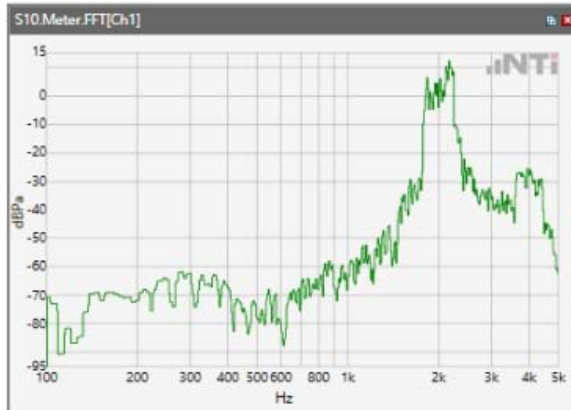

ANSI/TIA 5050-2018 \ 2N HAC ON \ NB 12.2kbps\ 5.2 Receive path – distortion and noise\LTE Band 71

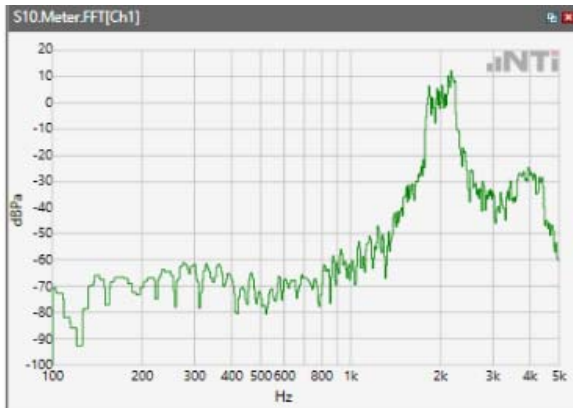

ANSI/TIA 5050-2018 \ 2N HAC ON \ NB 12.2kbps\ 5.2 Receive path – distortion and noise\WLAN  
2.4GHz

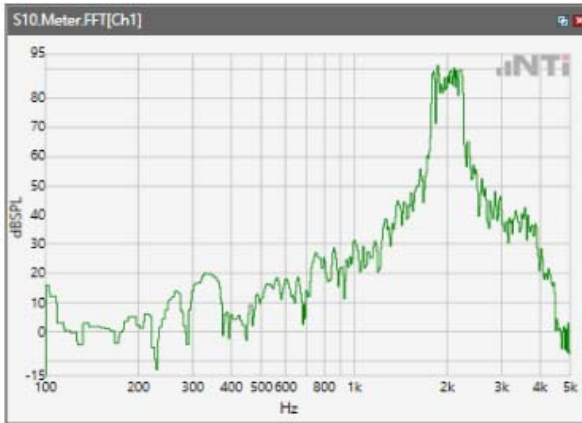

ANSI/TIA 5050-2018 \ 2N HAC ON \ NB 12.2kbps\ 5.2 Receive path – distortion and noise\WLAN  
5.2GHz

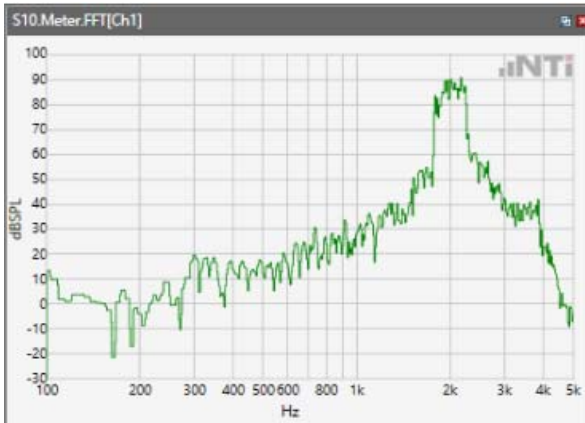

ANSI/TIA 5050-2018 \ 2N HAC ON \ NB 12.2kbps\ 5.2 Receive path – distortion and noise\WLAN  
5.3GHz



ANSI/TIA 5050-2018 \ 2N HAC ON \ NB 12.2kbps\ 5.2 Receive path – distortion and noise\WLAN 5.5GHz



ANSI/TIA 5050-2018 \ 2N HAC ON \ NB 12.2kbps\ 5.2 Receive path – distortion and noise\WLAN 5.8GHz

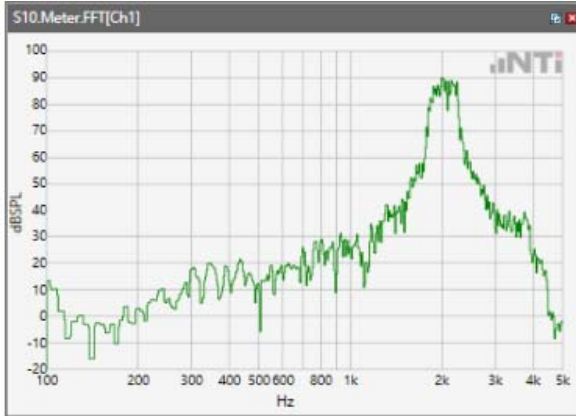

## Receive path - distortion and noise 2500Hz WB&NB

ANSI/TIA 5050-2018 \ 2N HAC ON \ NB 12.2kbps\ 5.2 Receive path – distortion and noise\GSM 850

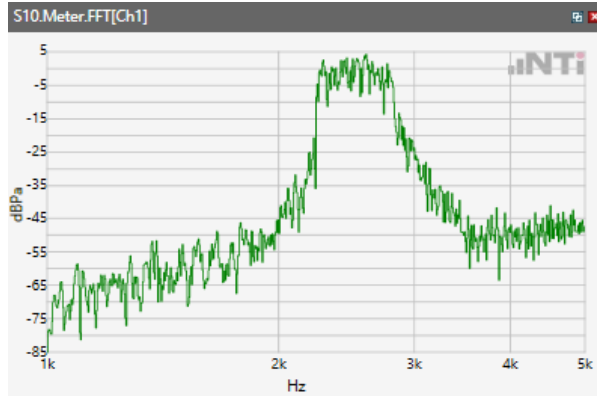

ANSI/TIA 5050-2018 \ 2N HAC ON \ NB 12.2kbps\ 5.2 Receive path – distortion and noise\GSM 1900

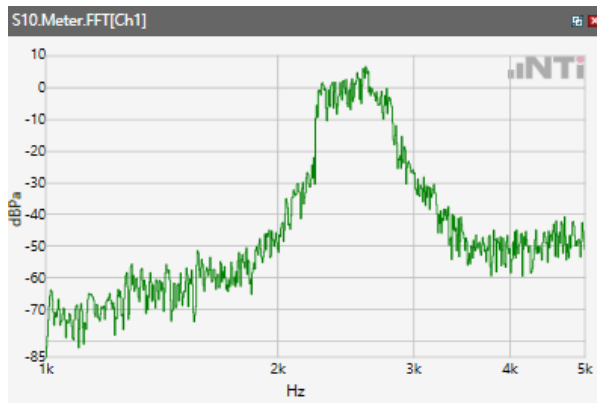

Distortion (Noise) RCV (packed): 38.91 dB

ANSI/TIA 5050-2018 \ 2N HAC ON \ NB 12.2kbps\ 5.2 Receive path – distortion and noise\WCDMA Band II

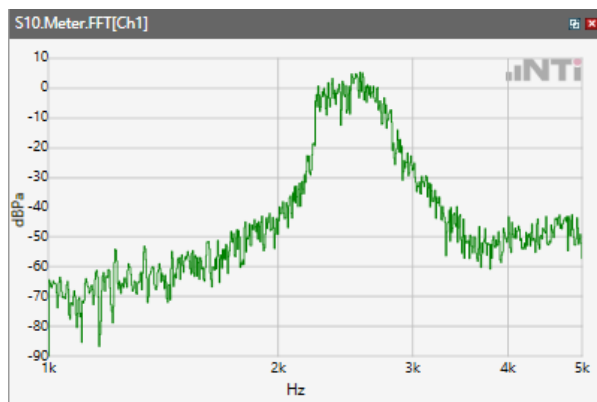

## ANSI/TIA 5050-2018 \ 2N HAC ON \ NB 12.2kbps\ 5.2 Receive path – distortion and noise\WCDMA Band IV

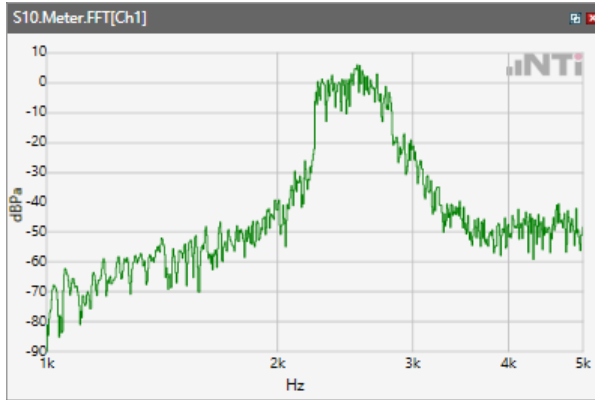

## ANSI/TIA 5050-2018 \ 2N HAC ON \ NB 12.2kbps\ 5.2 Receive path – distortion and noise\WCDMA Band V

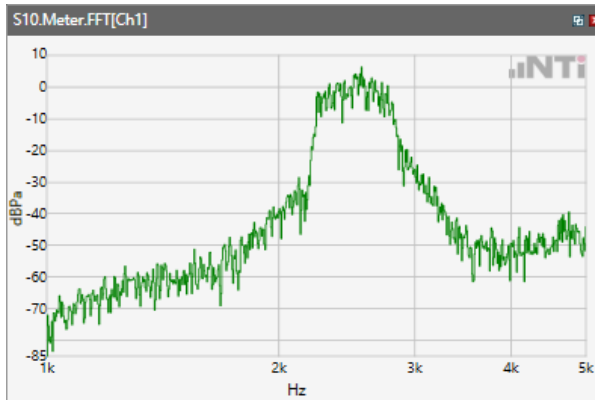

## ANSI/TIA 5050-2018 \ 2N HAC ON \ NB 12.2kbps\ 5.2 Receive path – distortion and noise\LTE Band 2

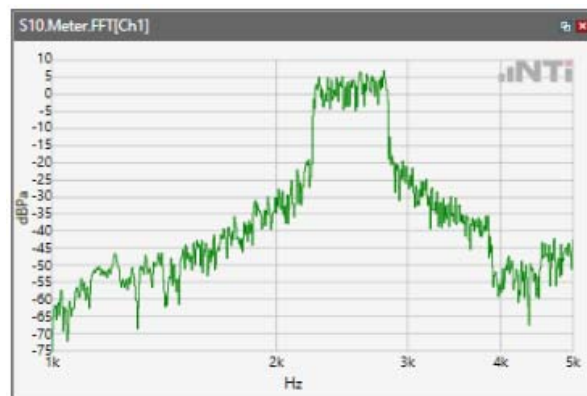



ANSI/TIA 5050-2018 \ 2N HAC ON \ NB 12.2kbps\ 5.2 Receive path – distortion and noise\LTE Band 4

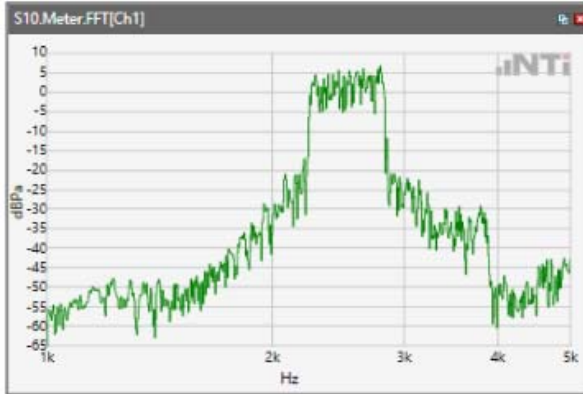

ANSI/TIA 5050-2018 \ 2N HAC ON \ NB 12.2kbps\ 5.2 Receive path – distortion and noise\LTE Band 5

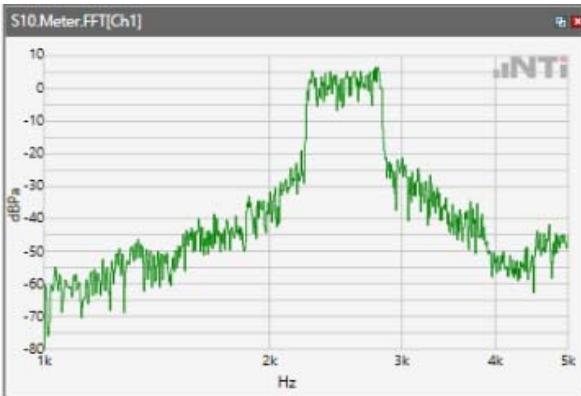

ANSI/TIA 5050-2018 \ 2N HAC ON \ NB 12.2kbps\ 5.2 Receive path – distortion and noise\LTE Band 7

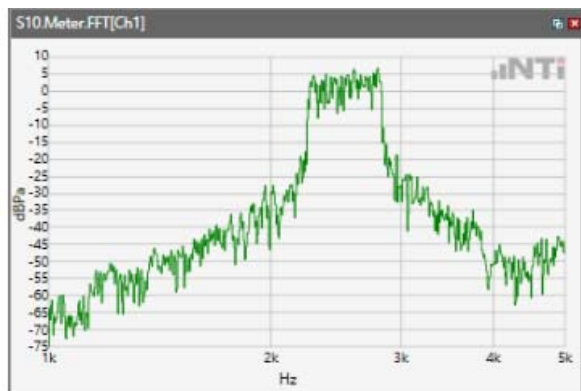

ANSI/TIA 5050-2018 \ 2N HAC ON \ NB 12.2kbps\ 5.2 Receive path – distortion and noise\LTE Band 12

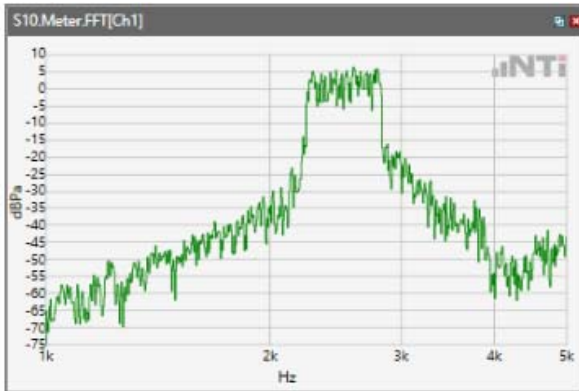

ANSI/TIA 5050-2018 \ 2N HAC ON \ NB 12.2kbps\ 5.2 Receive path – distortion and noise\LTE Band 13

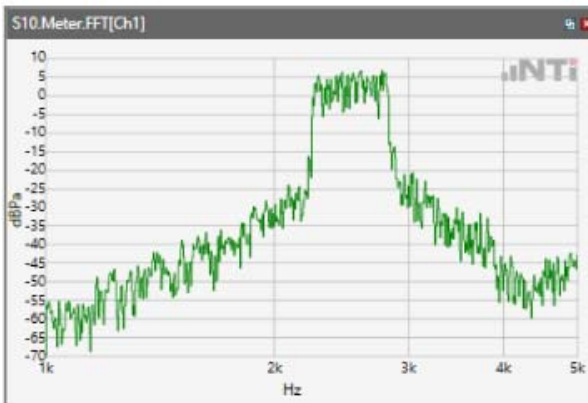

ANSI/TIA 5050-2018 \ 2N HAC ON \ NB 12.2kbps\ 5.2 Receive path – distortion and noise\LTE Band 17

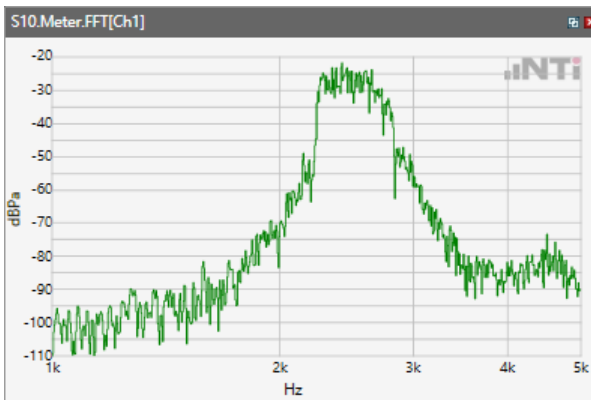

ANSI/TIA 5050-2018 \ 2N HAC ON \ NB 12.2kbps\ 5.2 Receive path – distortion and noise\LTE Band 25

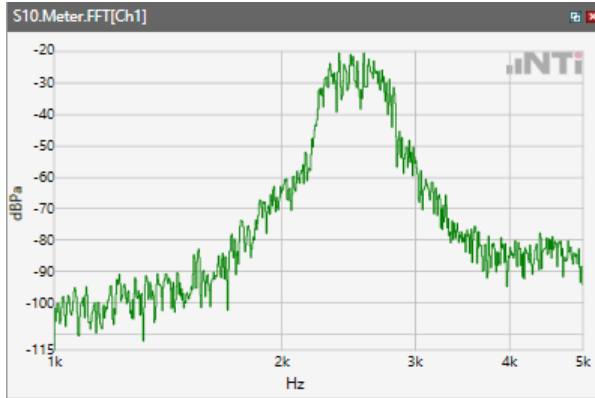

ANSI/TIA 5050-2018 \ 2N HAC ON \ NB 12.2kbps\ 5.2 Receive path – distortion and noise\LTE Band 66

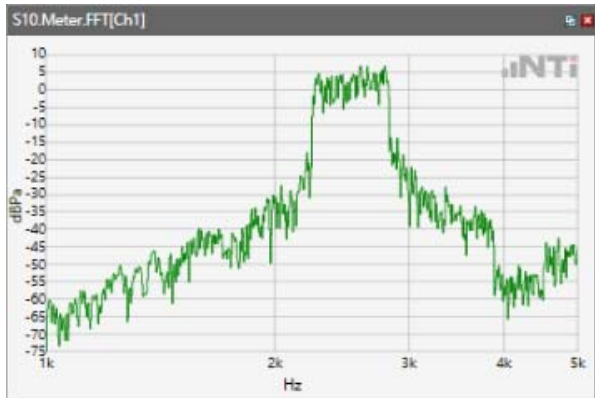

ANSI/TIA 5050-2018 \ 2N HAC ON \ NB 12.2kbps\ 5.2 Receive path – distortion and noise\LTE Band 71

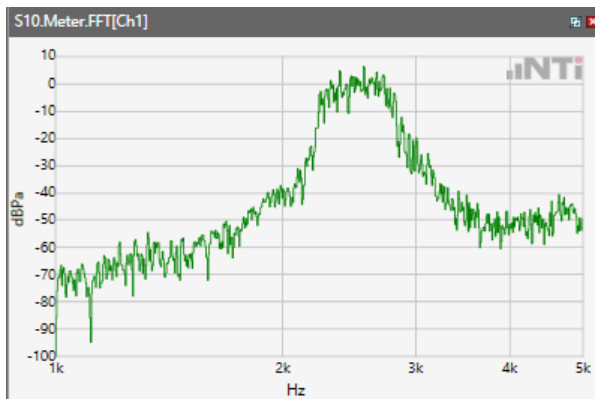

ANSI/TIA 5050-2018 \ 2N HAC ON \ NB 12.2kbps\ 5.2 Receive path – distortion and noise\WLAN 2.4GHz

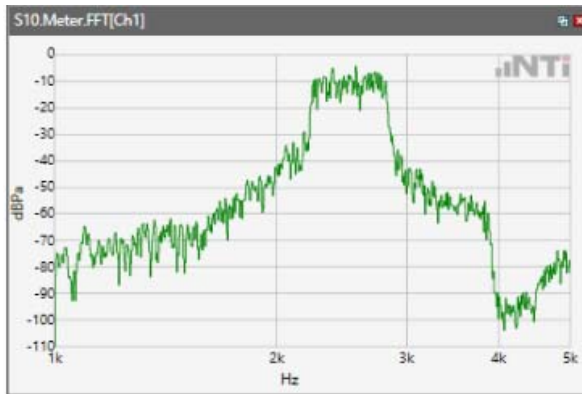

ANSI/TIA 5050-2018 \ 2N HAC ON \ NB 12.2kbps\ 5.2 Receive path – distortion and noise\WLAN 5.2GHz

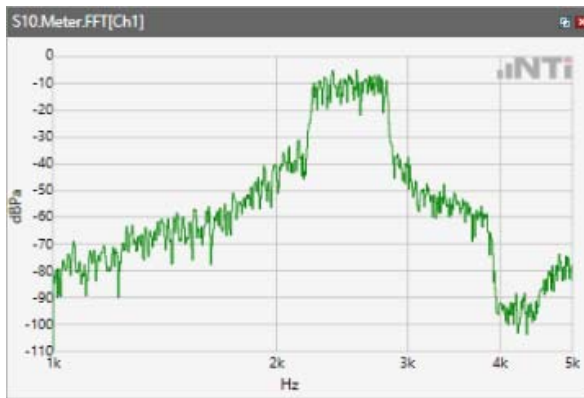

ANSI/TIA 5050-2018 \ 2N HAC ON \ NB 12.2kbps\ 5.2 Receive path – distortion and noise\WLAN 5.3GHz

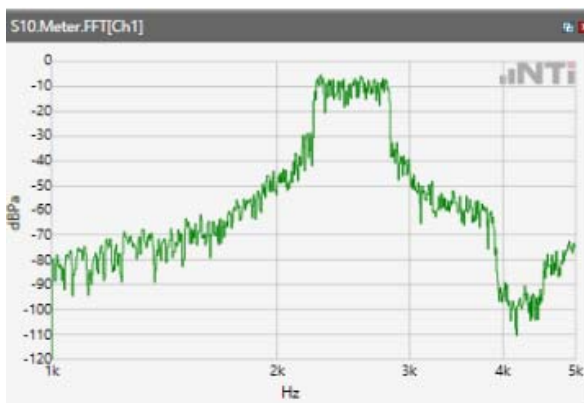

ANSI/TIA 5050-2018 \ 2N HAC ON \ NB 12.2kbps\ 5.2 Receive path – distortion and noise\WLAN  
5.5GHz

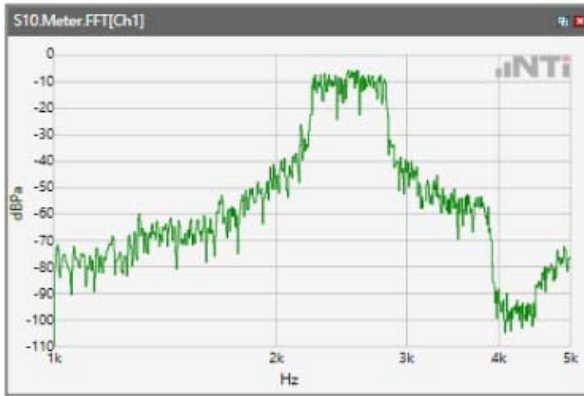

ANSI/TIA 5050-2018 \ 2N HAC ON \ NB 12.2kbps\ 5.2 Receive path – distortion and noise\WLAN  
5.8GHz

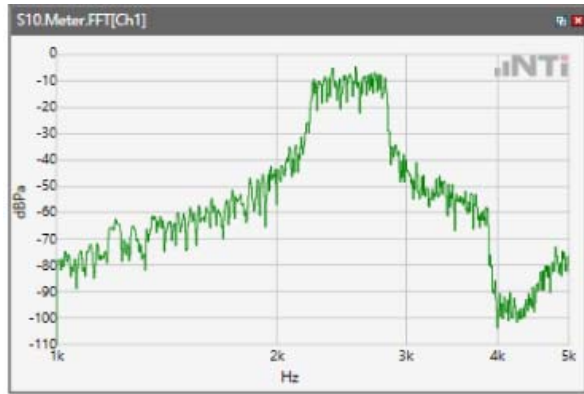

## Receive path - distortion and noise 3150Hz WB&NB

ANSI/TIA 5050-2018 \ 2N HAC ON \ NB 12.2kbps\ 5.2 Receive path – distortion and noise\GSM 850

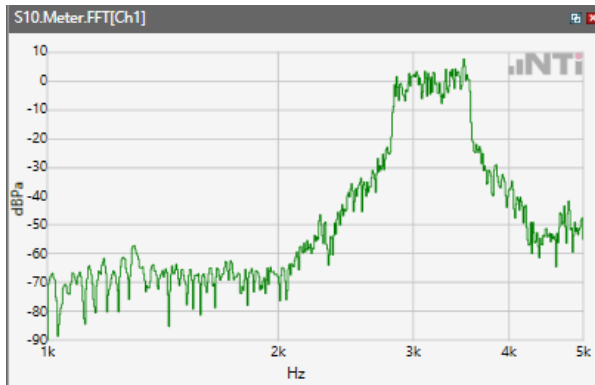

ANSI/TIA 5050-2018 \ 2N HAC ON \ NB 12.2kbps\ 5.2 Receive path – distortion and noise\GSM 1900

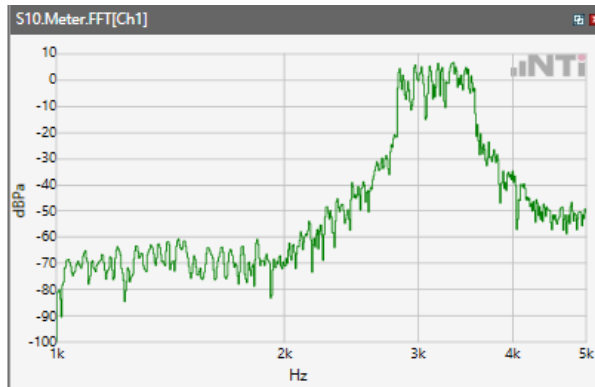

Distortion (Noise) RCV (packed): 38.91 dB

ANSI/TIA 5050-2018 \ 2N HAC ON \ NB 12.2kbps\ 5.2 Receive path – distortion and noise\WCDMA Band II

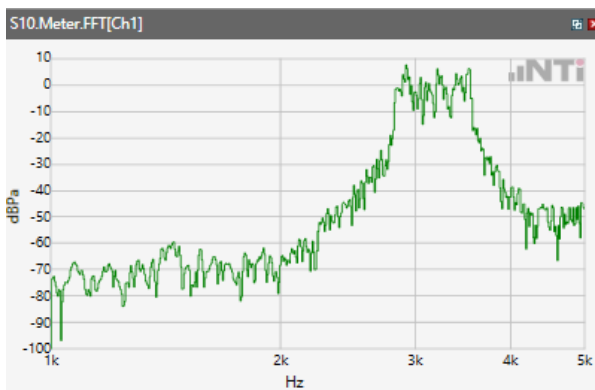

## ANSI/TIA 5050-2018 \ 2N HAC ON \ NB 12.2kbps\ 5.2 Receive path – distortion and noise\WCDMA Band IV

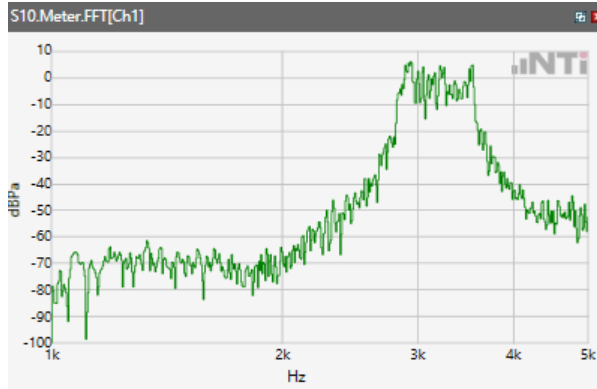

## ANSI/TIA 5050-2018 \ 2N HAC ON \ NB 12.2kbps\ 5.2 Receive path – distortion and noise\WCDMA Band V

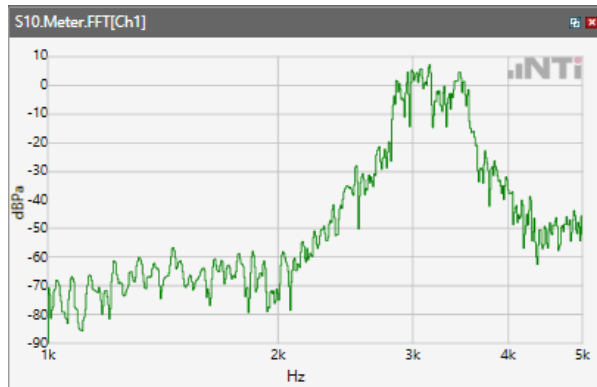

## ANSI/TIA 5050-2018 \ 2N HAC ON \ NB 12.2kbps\ 5.2 Receive path – distortion and noise\LTE Band 2

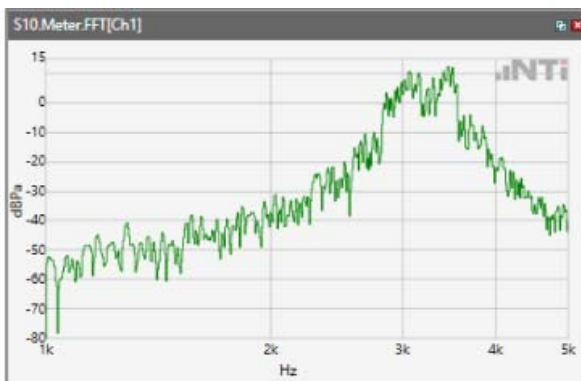

ANSI/TIA 5050-2018 \ 2N HAC ON \ NB 12.2kbps\ 5.2 Receive path – distortion and noise\LTE Band 4

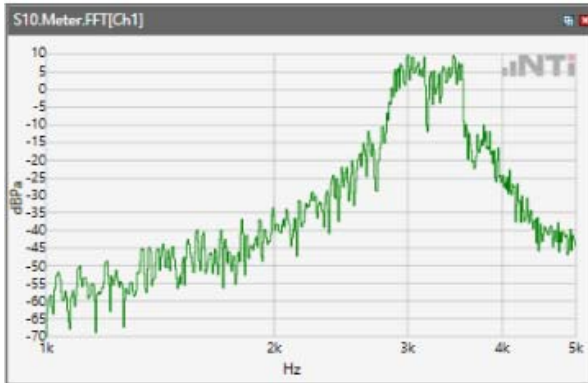

ANSI/TIA 5050-2018 \ 2N HAC ON \ NB 12.2kbps\ 5.2 Receive path – distortion and noise\LTE Band 5



ANSI/TIA 5050-2018 \ 2N HAC ON \ NB 12.2kbps\ 5.2 Receive path – distortion and noise\LTE Band 7

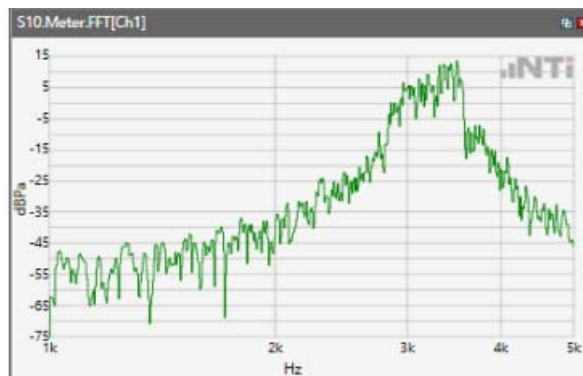



ANSI/TIA 5050-2018 \ 2N HAC ON \ NB 12.2kbps\ 5.2 Receive path – distortion and noise\LTE Band 12

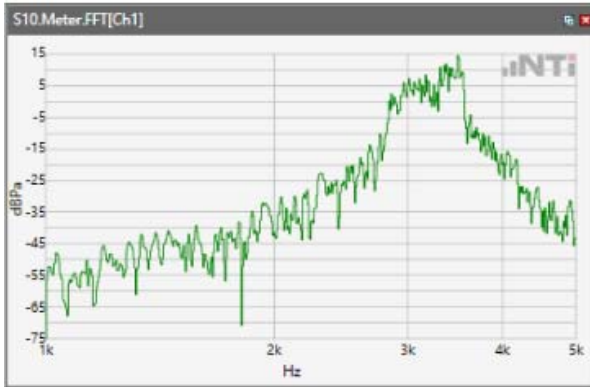

ANSI/TIA 5050-2018 \ 2N HAC ON \ NB 12.2kbps\ 5.2 Receive path – distortion and noise\LTE Band 13

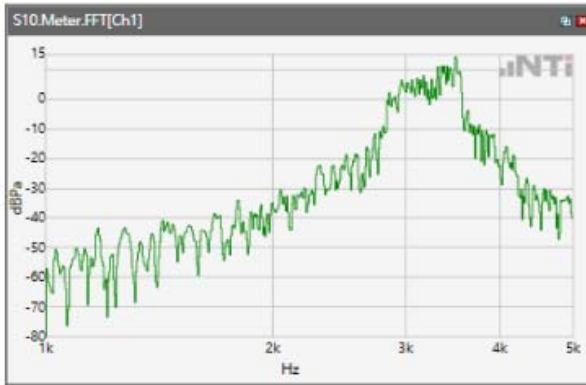

ANSI/TIA 5050-2018 \ 2N HAC ON \ NB 12.2kbps\ 5.2 Receive path – distortion and noise\LTE Band 17

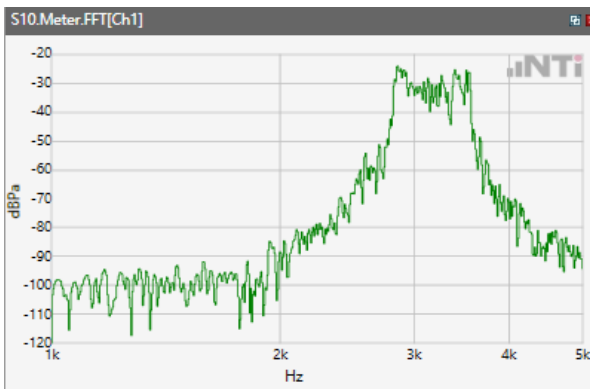

ANSI/TIA 5050-2018 \ 2N HAC ON \ NB 12.2kbps\ 5.2 Receive path – distortion and noise\LTE Band 25

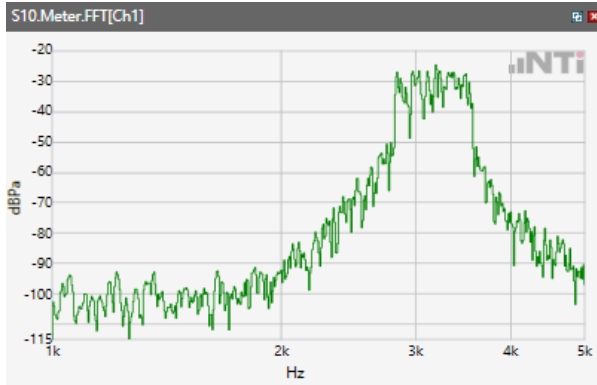

ANSI/TIA 5050-2018 \ 2N HAC ON \ NB 12.2kbps\ 5.2 Receive path – distortion and noise\LTE Band 66

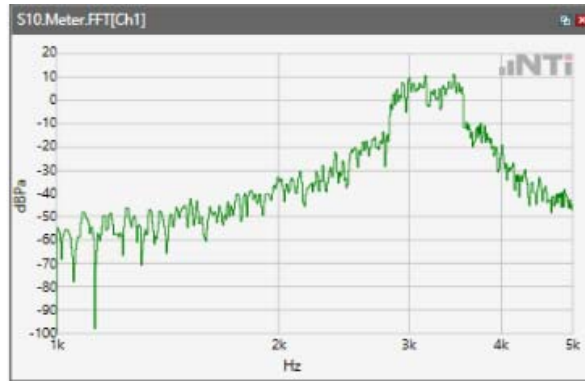

ANSI/TIA 5050-2018 \ 2N HAC ON \ NB 12.2kbps\ 5.2 Receive path – distortion and noise\LTE Band 71

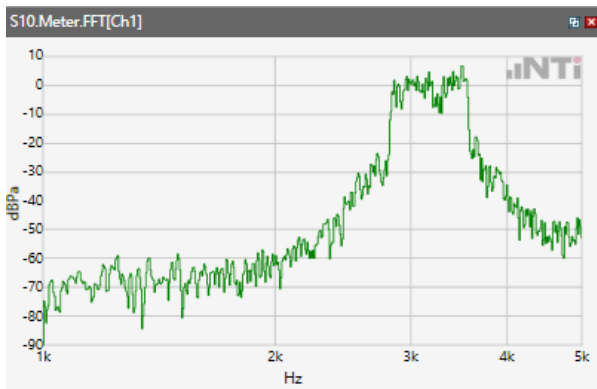

ANSI/TIA 5050-2018 \ 2N HAC ON \ NB 12.2kbps\ 5.2 Receive path – distortion and noise\WLAN  
2.4GHz



ANSI/TIA 5050-2018 \ 2N HAC ON \ NB 12.2kbps\ 5.2 Receive path – distortion and noise\WLAN  
5.2GHz



ANSI/TIA 5050-2018 \ 2N HAC ON \ NB 12.2kbps\ 5.2 Receive path – distortion and noise\WLAN  
5.3GHz



ANSI/TIA 5050-2018 \ 2N HAC ON \ NB 12.2kbps\ 5.2 Receive path – distortion and noise\WLAN  
5.5GHz



ANSI/TIA 5050-2018 \ 2N HAC ON \ NB 12.2kbps\ 5.2 Receive path – distortion and noise\WLAN  
5.8GHz



## **5.2 Receive path – distortion and noise**

The distortion and noise test results data are referred to Annex C.

### 5.3 Receive Acoustic Frequency response Performance

ANSI/TIA 5050-2018 \ 2N HAC ON \ NB 12.2kbps \ GSM 850

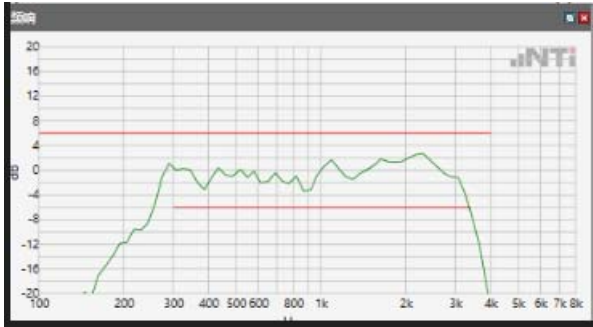

Absolute minimal distance

OK

OK

**Limits**

	<b>lower</b>
Run 1	Fit into tolerance

ANSI/TIA 5050-2018 \ 2N HAC ON \ NB 12.2kbps \ GSM 1900

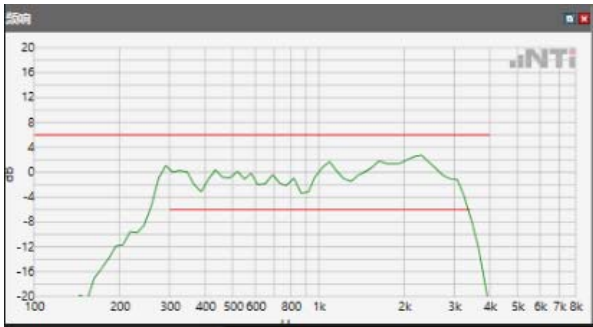

Absolute minimal distance

OK

OK

**Limits**

	<b>lower</b>
Run 1	Fit into tolerance

ANSI/TIA 5050-2018 \ 2N HAC ON \ NB 12.2kbps \ WCDMA Band II

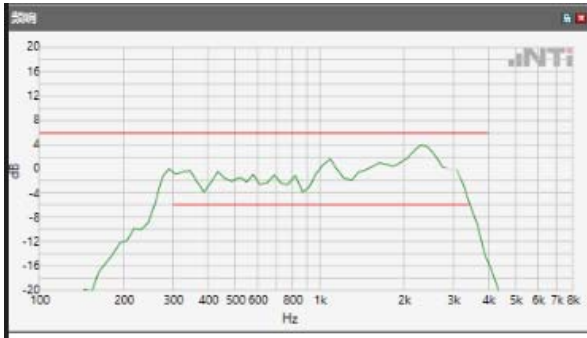

Absolute minimal distance

OK

OK

Limits

	<b>lower</b>
Run 1	Fit into tolerance

ANSI/TIA 5050-2018 \ 2N HAC ON \ NB 12.2kbps \ WCDMA Band IV



Absolute minimal distance

OK

OK

Limits

	<b>lower</b>
Run 1	Fit into tolerance

ANSI/TIA 5050-2018 \ 2N HAC ON \ NB 12.2kbps \ WCDMA Band V

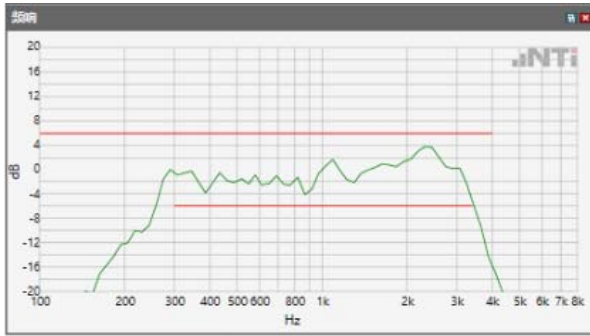

Absolute minimal distance

OK

OK

Limits

	<b>lower</b>
Run 1	Fit into tolerance

ANSI/TIA 5050-2018 \ 2N HAC ON \ NB 12.2kbps \ LTE Band 2

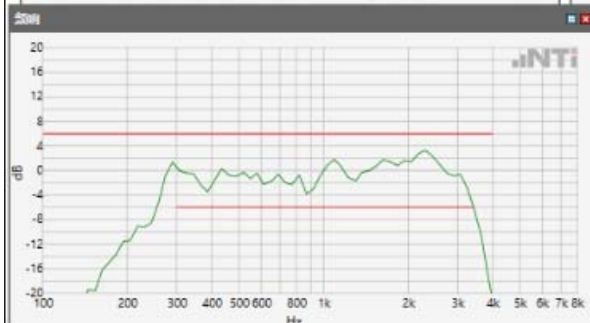

Absolute minimal distance

OK

OK

Limits

	<b>lower</b>
Run 1	Fit into tolerance



ANSI/TIA 5050-2018 \ 2N HAC ON \ NB 12.2kbps \ LTE Band 4

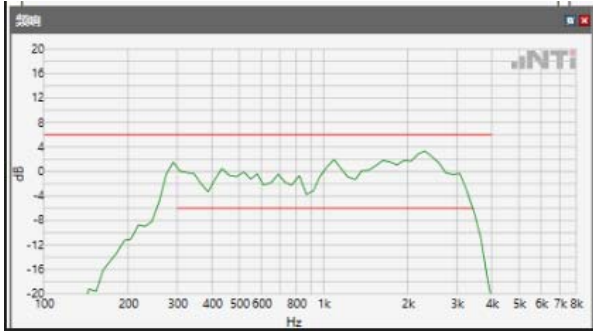

Absolute minimal distance

OK

OK

Limits

	<b>lower</b>
Run 1	Fit into tolerance

ANSI/TIA 5050-2018 \ 2N HAC ON \ NB 12.2kbps \ LTE Band 5

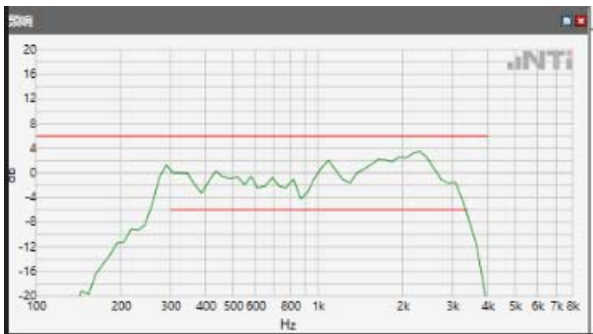

Absolute minimal distance

OK

OK

Limits

	<b>lower</b>
Run 1	Fit into tolerance

ANSI/TIA 5050-2018 \ 2N HAC ON \ NB 12.2kbps \ LTE Band 7



Absolute minimal distance

OK

OK

Limits

	<b>lower</b>
Run 1	Fit into tolerance

ANSI/TIA 5050-2018 \ 2N HAC ON \ NB 12.2kbps \ LTE Band 12

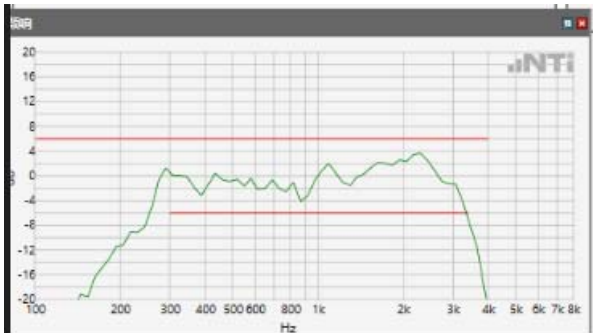

Absolute minimal distance

OK

OK

Limits

	<b>lower</b>
Run 1	Fit into tolerance

ANSI/TIA 5050-2018 \ 2N HAC ON \ NB 12.2kbps \ LTE Band 13

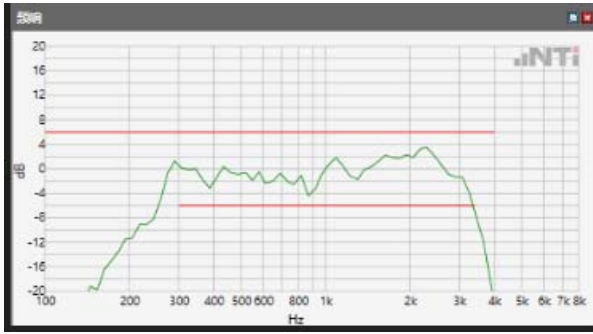

Absolute minimal distance

OK

OK

Limits

	<b>lower</b>
Run 1	Fit into tolerance

ANSI/TIA 5050-2018 \ 2N HAC ON \ NB 12.2kbps \ LTE Band 17

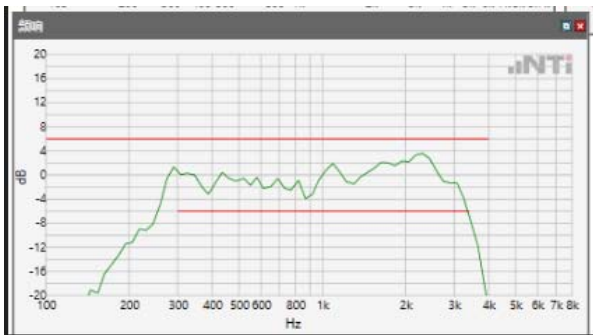

Absolute minimal distance

OK

OK

Limits

	<b>lower</b>
Run 1	Fit into tolerance

ANSI/TIA 5050-2018 \ 2N HAC ON \ NB 12.2kbps \ LTE Band 25

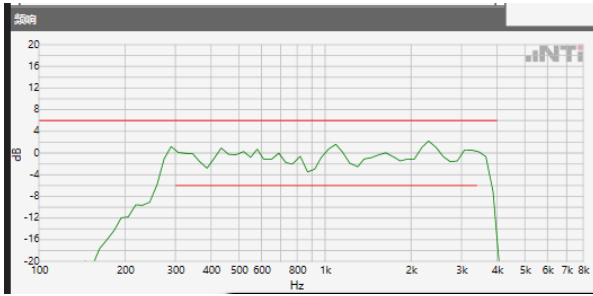

Absolute minimal distance

OK

OK

Limits

	<b>lower</b>
Run 1	Fit into tolerance

ANSI/TIA 5050-2018 \ 2N HAC ON \ NB 12.2kbps \ LTE Band 66

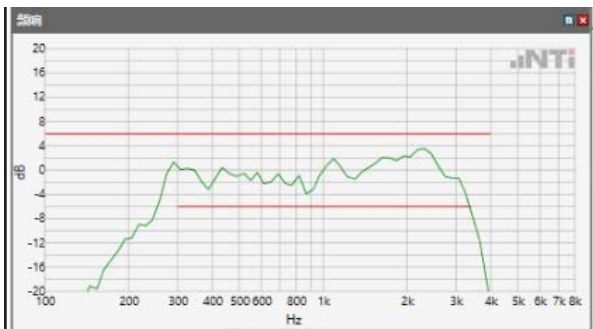

Absolute minimal distance

OK

OK

Limits

	<b>lower</b>
Run 1	Fit into tolerance

ANSI/TIA 5050-2018 \ 2N HAC ON \ NB 12.2kbps \ LTE Band 71

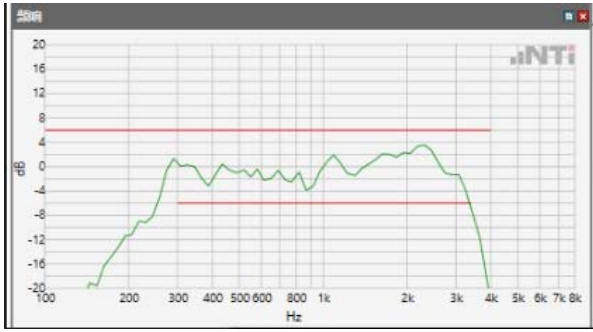

Absolute minimal distance

OK

OK

Limits

	<b>lower</b>
Run 1	Fit into tolerance

ANSI/TIA 5050-2018 \ 2N HAC ON \ NB 12.2kbps \ WLAN 2.4GHz

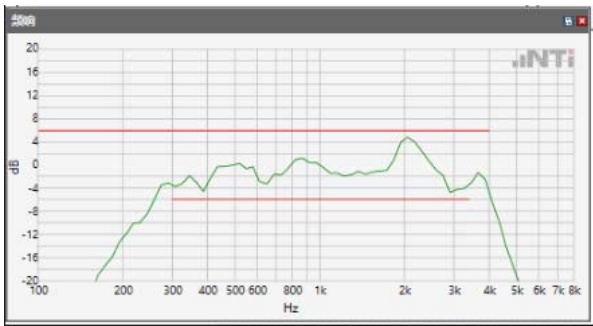

Absolute minimal distance

OK

OK

Limits

	<b>lower</b>
Run 1	Fit into tolerance

ANSI/TIA 5050-2018 \ 2N HAC ON \ NB 12.2kbps \ WLAN 5.2GHz

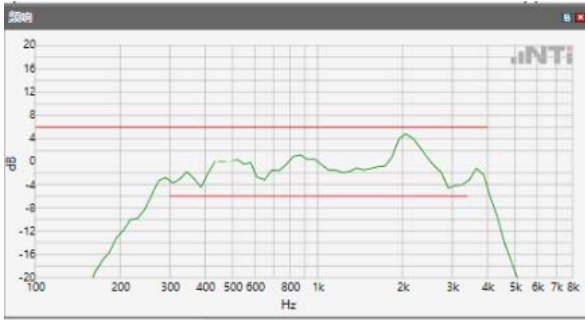

Absolute minimal distance

OK

OK

**Limits**

	<b>lower</b>
Run 1	Fit into tolerance

ANSI/TIA 5050-2018 \ 2N HAC ON \ NB 12.2kbps \ WLAN 5.3GHz

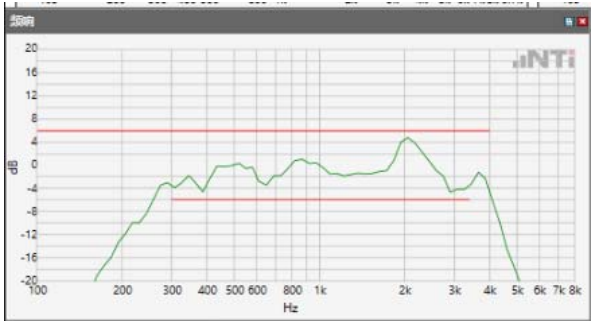

Absolute minimal distance

OK

OK

**Limits**

	<b>lower</b>
Run 1	Fit into tolerance

ANSI/TIA 5050-2018 \ 2N HAC ON \ NB 12.2kbps \ WLAN 5.5GHz

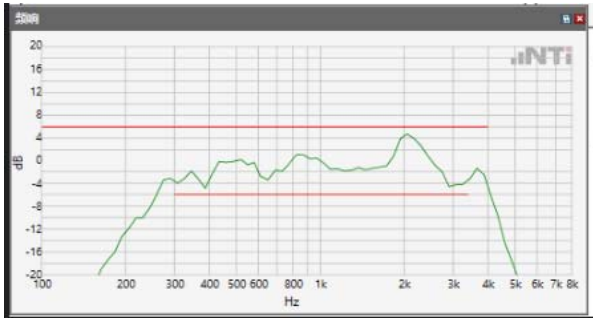

Absolute minimal distance

OK

OK

**Limits**

	<b>lower</b>
Run 1	Fit into tolerance

ANSI/TIA 5050-2018 \ 2N HAC ON \ NB 12.2kbps \ WLAN 5.8GHz

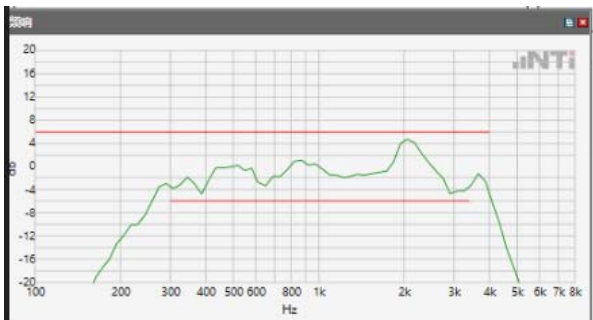

Absolute minimal distance

OK

OK

**Limits**

	<b>lower</b>
Run 1	Fit into tolerance

## 5.1 Receive Volume Control Performance 2N---WB

ANSI/TIA 5050-2018 \ 2N HAC ON \ WB 12.65kbps\GSM 850

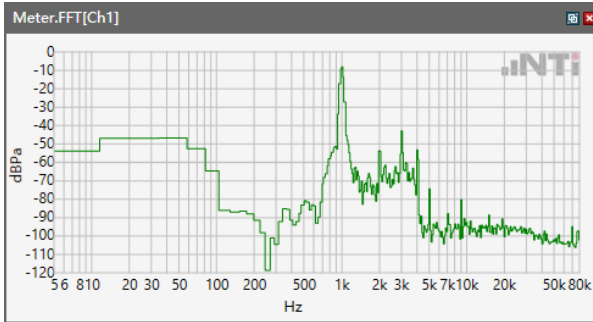

Speech Level RCV: 87.73 dB[SPL]

ANSI/TIA 5050-2018 \ 2N HAC ON \ WB 12.65kbps\GSM 1900

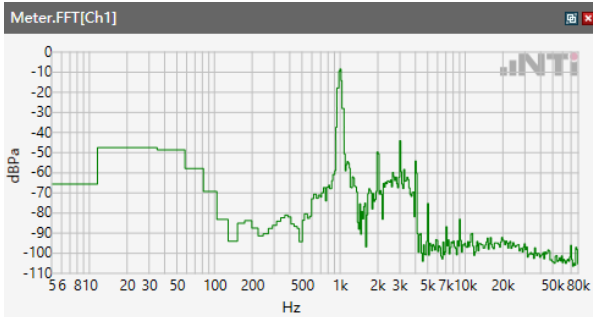

Speech Level RCV: 87.99 dB[SPL]

ANSI/TIA 5050-2018 \ 2N HAC ON \ WB 12.65kbps\WCDMA Band II

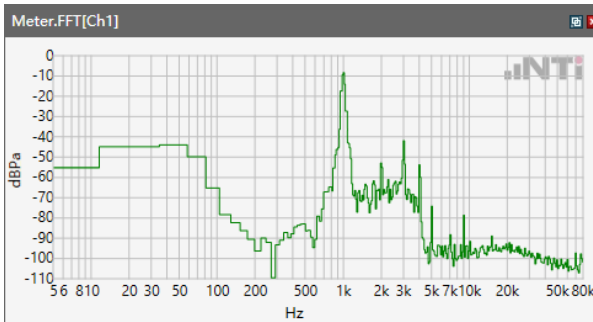

Speech Level RCV: 87.85 dB[SPL]



## ANSI/TIA 5050-2018 \ 2N HAC ON \ WB 12.65kbps\WCDMA Band IV

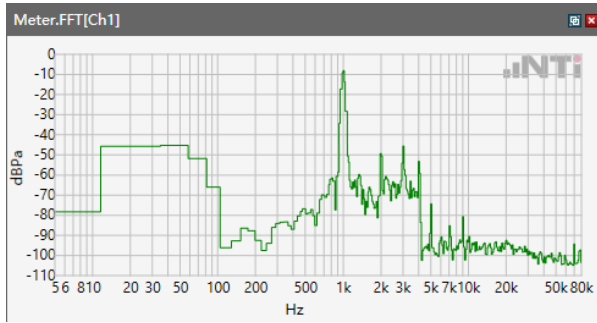

Speech Level RCV: 87.91 dB[SPL]

## ANSI/TIA 5050-2018 \ 2N HAC ON \ WB 12.65kbps\WCDMA Band V

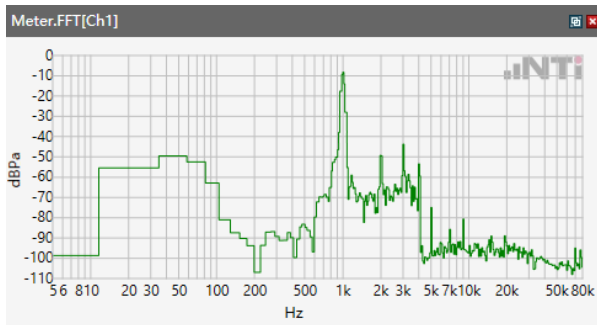

Speech Level RCV: 87.56 dB[SPL]

## ANSI/TIA 5050-2018 \ 2N HAC ON \ WB 12.65kbps\LTE Band 2

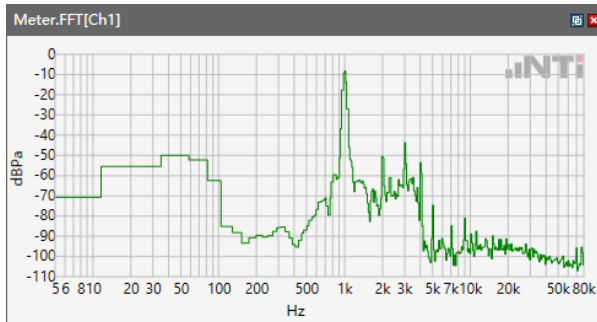

Speech Level RCV: 87.89 dB[SPL]

ANSI/TIA 5050-2018 \ 2N HAC ON \ WB 12.65kbps\ LTE Band 4

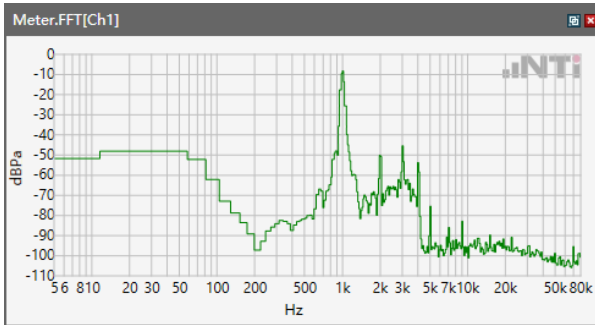

Speech Level RCV: 87.9 dB[SPL]

ANSI/TIA 5050-2018 \ 2N HAC ON \ WB 12.65kbps\ LTE Band 5

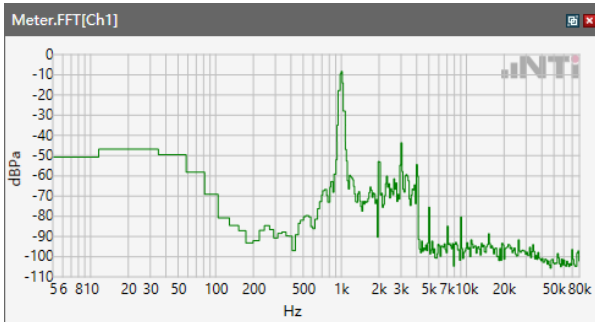

Speech Level RCV: 87.81 dB[SPL]

ANSI/TIA 5050-2018 \ 2N HAC ON \ WB 12.65kbps\ LTE Band 7

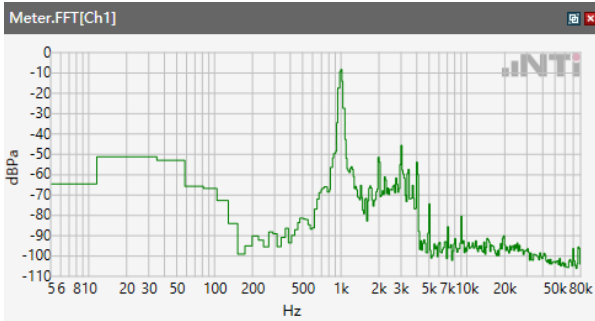

Speech Level RCV: 87.88 dB[SPL]

## ANSI/TIA 5050-2018 \ 2N HAC ON \ WB 12.65kbps\ LTE Band 12

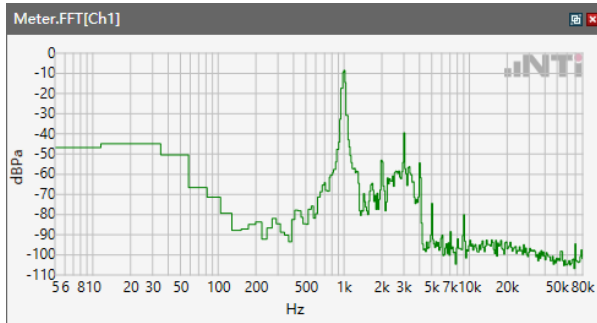

Speech Level RCV: 87.74 dB[SPL]

## ANSI/TIA 5050-2018 \ 2N HAC ON \ WB 12.65kbps\LTE Band 13

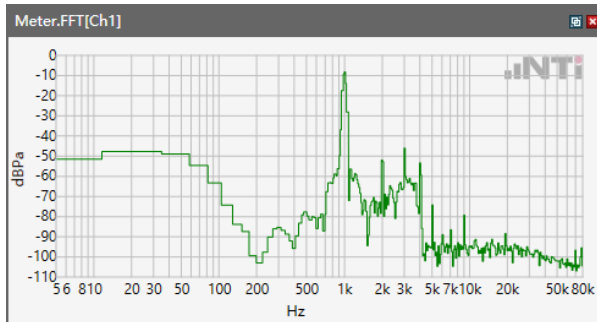

Speech Level RCV: 87.8 dB[SPL]

## ANSI/TIA 5050-2018 \ 2N HAC ON \ WB 12.65kbps\ LTE Band 17

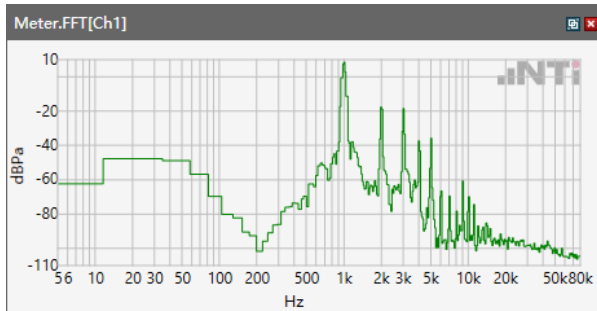

Speech Level RCV: 87.71 dB[SPL]

ANSI/TIA 5050-2018 \ 2N HAC ON \ WB 12.65kbps\LTE Band 25

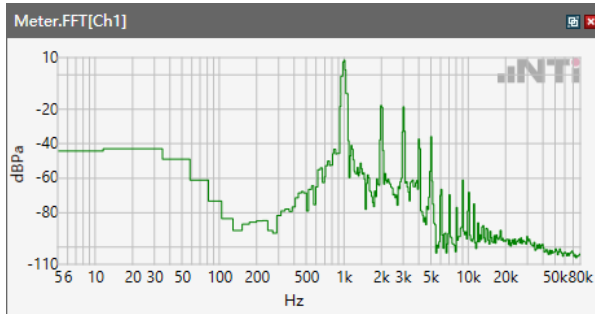

Speech Level RCV: 87.82 dB[SPL]

ANSI/TIA 5050-2018 \ 2N HAC ON \ WB 12.65kbps\ LTE Band 66

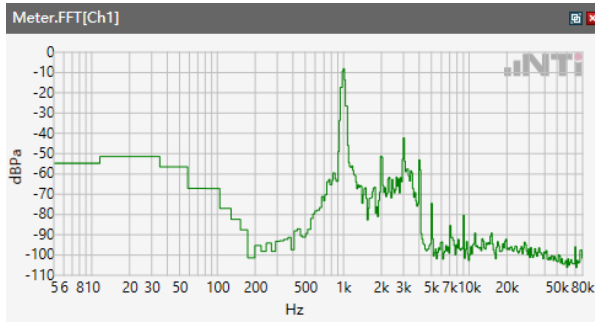

Speech Level RCV: 87.91 dB[SPL]

ANSI/TIA 5050-2018 \ 2N HAC ON \ WB 12.65kbps\ LTE Band 71

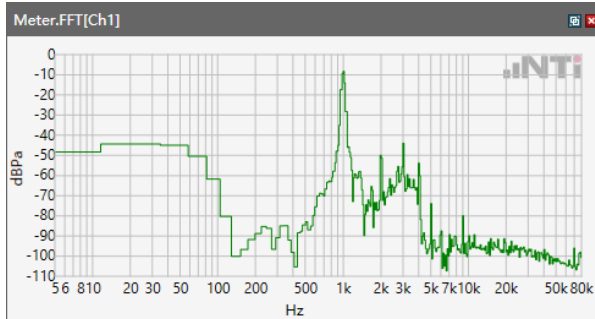

Speech Level RCV: 86.88 dB[SPL]

ANSI/TIA 5050-2018 \ 2N HAC ON \ WB 12.65kbps\WLAN 2.4GHz

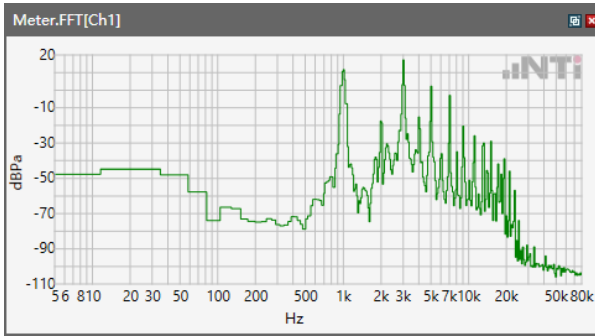

Speech Level RCV: 107.2 dB[SPL]

ANSI/TIA 5050-2018 \ 2N HAC ON \ WB 12.65kbps\WLAN 5.2GHz

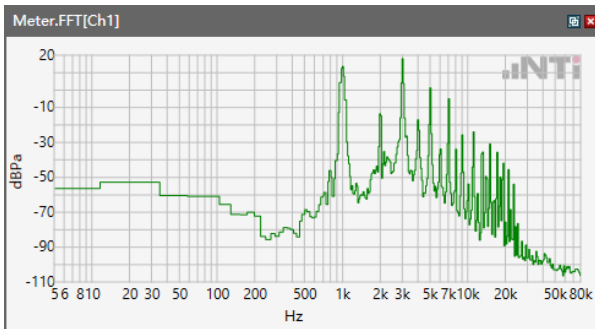

Speech Level RCV: 107.6 dB[SPL]

ANSI/TIA 5050-2018 \ 2N HAC ON \ WB 12.65kbps\WLAN 5.3 GHz

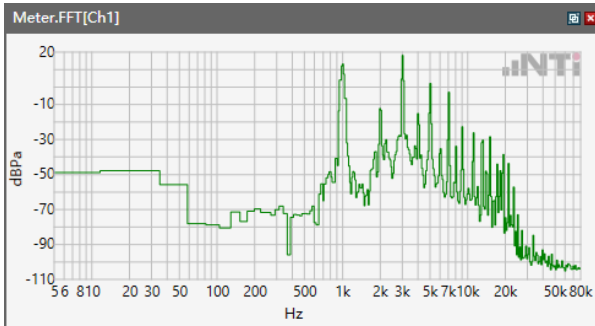

Speech Level RCV: 108 dB[SPL]

ANSI/TIA 5050-2018 \ 2N HAC ON \ WB 12.65kbps\WLAN 5.5 GHz

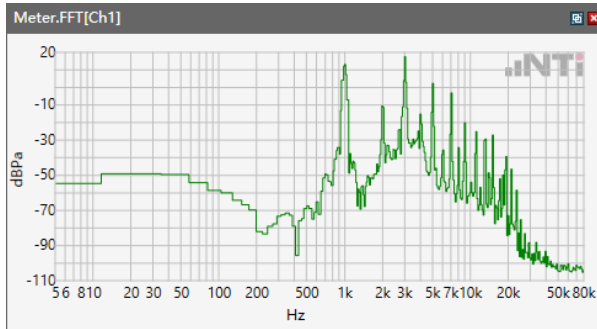

Speech Level RCV: 106.5 dB[SPL]

ANSI/TIA 5050-2018 \ 2N HAC ON \ WB 12.65kbps\WLAN 5.8 GHz

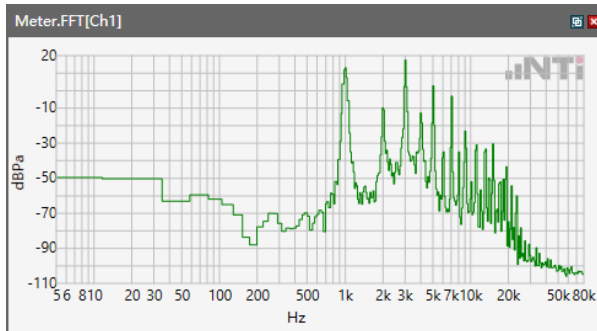

Speech Level RCV: 107.4 dB[SPL]

### **5.1.1 -1 Conversation Gain 2N**

ANSI/TIA 5050-2018 \ 2N HAC ON \ WB 12.65kbps\GSM 850

#### **Correction**

rcv_vol_wb	87.73 dB[SPL]	2024.03.19	Measured	5.1 Receive Volume Control Performance 2N
------------	---------------	------------	----------	-------------------------------------------

rcv\_vol\_wb-70

Calculated Value: 17.73 dB OK

**Ok**

---

#### **Limits**

	<b>lower</b>
Run 1	6.00 dB

ANSI/TIA 5050-2018 \ 2N HAC ON \ WB 12.65kbps\GSM 1900

#### **Correction**

rcv_vol_wb	87.99 dB[SPL]	2024.03.19	Measured	5.1 Receive Volume Control Performance 2N
------------	---------------	------------	----------	-------------------------------------------

rcv\_vol\_wb-70

Calculated Value: 17.99 dB OK

**Ok**

---

#### **Limits**

	<b>lower</b>
Run 1	6.00 dB

ANSI/TIA 5050-2018 \ 2N HAC ON \ WB 12.65kbps\WCDMA Band II

**Correction**

rcv_vol_wb	87.85 dB[SPL]	2024.03.19	Measured	5.1 Receive Volume Control Performance 2N
------------	---------------	------------	----------	-------------------------------------------

rcv\_vol\_wb-70

Calculated Value: 17.85 dB OK

**Ok**

**Limits**

	lower
Run 1	6.00 dB

ANSI/TIA 5050-2018 \ 2N HAC ON \ WB 12.65kbps\WCDMA Band IV

**Correction**

rcv_vol_wb	87.91 dB[SPL]	2024.03.19	Measured	5.1 Receive Volume Control Performance 2N
------------	---------------	------------	----------	-------------------------------------------

rcv\_vol\_wb-70

Calculated Value: 17.91 dB OK

**Ok**

**Limits**

	lower
Run 1	6.00 dB



ANSI/TIA 5050-2018 \ 2N HAC ON \ WB 12.65kbps\WCDMA Band V

**Correction**

rcv_vol_wb	87.56 dB[SPL]	2024.03.19	Measured	5.1 Receive Volume Control Performance 2N
------------	---------------	------------	----------	-------------------------------------------

rcv\_vol\_wb-70

Calculated Value: 17.56 dB OK

**Ok****Limits**

	lower
Run 1	6.00 dB

ANSI/TIA 5050-2018 \ 2N HAC ON \ WB 12.65kbps\LTE Band 2

**Correction**

rcv_vol_wb	87.89 dB[SPL]	2024.03.19	Measured	5.1 Receive Volume Control Performance 2N
------------	---------------	------------	----------	-------------------------------------------

rcv\_vol\_wb-70

Calculated Value: 17.89 dB OK

**Ok****Limits**

	lower
Run 1	6.00 dB

ANSI/TIA 5050-2018 \ 2N HAC ON \ WB 12.65kbps\ LTE Band 4

**Correction**

rcv_vol_wb	87.9 dB[SPL]	2024.03.19	Measured	5.1 Receive Volume Control Performance 2N
------------	--------------	------------	----------	-------------------------------------------

rcv\_vol\_wb-70

Calculated Value: 17.9 dB OK

**Ok****Limits**

	lower
Run 1	6.00 dB

ANSI/TIA 5050-2018 \ 2N HAC ON \ WB 12.65kbps\ LTE Band 5

**Correction**

rcv_vol_wb	87.81 dB[SPL]	2024.03.19	Measured	5.1 Receive Volume Control Performance 2N
------------	---------------	------------	----------	-------------------------------------------

rcv\_vol\_wb-70

Calculated Value: 17.81 dB OK

**Ok****Limits**

	lower
Run 1	6.00 dB

ANSI/TIA 5050-2018 \ 2N HAC ON \ WB 12.65kbps\ LTE Band 7

**Correction**

rcv_vol_wb	87.88 dB[SPL]	2024.03.19	Measured	5.1 Receive Volume Control Performance 2N
------------	---------------	------------	----------	-------------------------------------------

rcv\_vol\_wb-70

Calculated Value: 17.88 dB OK

**Ok****Limits**

	lower
Run 1	6.00 dB

ANSI/TIA 5050-2018 \ 2N HAC ON \ WB 12.65kbps\ LTE Band 12

**Correction**

rcv_vol_wb	87.74 dB[SPL]	2024.03.19	Measured	5.1 Receive Volume Control Performance 2N
------------	---------------	------------	----------	-------------------------------------------

rcv\_vol\_wb-70

Calculated Value: 17.74 dB OK

**Ok****Limits**

	lower
Run 1	6.00 dB

ANSI/TIA 5050-2018 \ 2N HAC ON \ WB 12.65kbps\ LTE Band 13

**Correction**

rcv_vol_wb	87.8 dB[SPL]	2024.03.19	Measured	5.1 Receive Volume Control Performance 2N
------------	--------------	------------	----------	-------------------------------------------

rcv\_vol\_wb-70

Calculated Value: 17.8 dB OK

**Ok****Limits**

	lower
Run 1	6.00 dB

ANSI/TIA 5050-2018 \ 2N HAC ON \ WB 12.65kbps\ LTE Band 17

**Correction**

rcv_vol_wb	87.71 dB[SPL]	2024.04.03	Measured	5.1 Receive Volume Control Performance 2N
------------	---------------	------------	----------	-------------------------------------------

rcv\_vol\_wb-70

Calculated Value: 17.71 dB OK

**Ok****Limits**

	lower
Run 1	6.00 dB

ANSI/TIA 5050-2018 \ 2N HAC ON \ WB 12.65kbps\ LTE Band 25

**Correction**

rcv_vol_wb	87.82 dB[SPL]	2024.04.03	Measured	5.1 Receive Volume Control Performance 2N
------------	---------------	------------	----------	-------------------------------------------

rcv\_vol\_wb-70

Calculated Value: 17.82 dB OK

**Ok****Limits**

	lower
Run 1	6.00 dB

ANSI/TIA 5050-2018 \ 2N HAC ON \ WB 12.65kbps\ LTE Band 66

**Correction**

rcv_vol_wb	87.91 dB[SPL]	2024.03.19	Measured	5.1 Receive Volume Control Performance 2N
------------	---------------	------------	----------	-------------------------------------------

rcv\_vol\_wb-70

Calculated Value: 17.91 dB OK

**Ok****Limits**

	lower
Run 1	6.00 dB

ANSI/TIA 5050-2018 \ 2N HAC ON \ WB 12.65kbps\LTE Band 71

**Correction**

rcv_vol_wb	86.88 dB[SPL]	2024.03.22	Measured	5.1 Receive Volume Control Performance 2N
------------	---------------	------------	----------	-------------------------------------------

rcv\_vol\_wb-70

Calculated Value: 16.88 dB OK

**Ok****Limits**

	lower
Run 1	6.00 dB

ANSI/TIA 5050-2018 \ 2N HAC ON \ WB 12.65kbps\WLAN 2.4GHz

**Correction**

rcv_vol_wb	107.2 dB[SPL]	2024.03.26	Measured	5.1 Receive Volume Control Performance 2N
------------	---------------	------------	----------	-------------------------------------------

rcv\_vol\_wb-70

Calculated Value: 37.2 dB OK

**Ok****Limits**

	lower
Run 1	6.00 dB

ANSI/TIA 5050-2018 \ 2N HAC ON \ WB 12.65kbps\WLAN 5.2GHz

**Correction**

rcv_vol_wb	107.6 dB[SPL]	2024.03.27	Measured	5.1 Receive Volume Control Performance 2N
------------	---------------	------------	----------	-------------------------------------------

rcv\_vol\_wb-70

Calculated Value: 37.6 dB OK

**Ok****Limits**

	<b>lower</b>
Run 1	6.00 dB

ANSI/TIA 5050-2018 \ 2N HAC ON \ WB 12.65kbps\WLAN 5.3GHz

**Correction**

rcv_vol_wb	108 dB[SPL]	2024.03.27	Measured	5.1 Receive Volume Control Performance 2N
------------	-------------	------------	----------	-------------------------------------------

rcv\_vol\_wb-70

Calculated Value: 38 dB OK

**Ok****Limits**

	<b>lower</b>
Run 1	6.00 dB

ANSI/TIA 5050-2018 \ 2N HAC ON \ WB 12.65kbps\WLAN 5.5GHz

**Correction**

rcv_vol_wb	106.5 dB[SPL]	2024.03.27	Measured	5.1 Receive Volume Control Performance 2N
------------	---------------	------------	----------	-------------------------------------------

rcv\_vol\_wb-70

Calculated Value: 36.5 dB OK

**Ok****Limits**

	<b>lower</b>
Run 1	6.00 dB

ANSI/TIA 5050-2018 \ 2N HAC ON \ WB 12.65kbps\WLAN 5.8GHz

**Correction**

rcv_vol_wb	107.4 dB[SPL]	2024.03.27	Measured	5.1 Receive Volume Control Performance 2N
------------	---------------	------------	----------	-------------------------------------------

rcv\_vol\_wb-70

Calculated Value: 37.4 dB OK

**Ok****Limits**

	<b>lower</b>
Run 1	6.00 dB



## Receive path - distortion and noise 250 WB only

ANSI/TIA 5050-2018 \ 2N HAC ON \ WB 12.65kbps\ 5.2 Receive path – distortion and noise\GSM 850

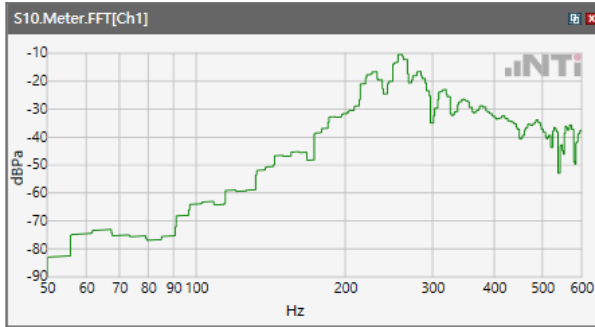

ANSI/TIA 5050-2018 \ 2N HAC ON \ WB 12.65kbps\ 5.2 Receive path – distortion and noise\GSM 1900

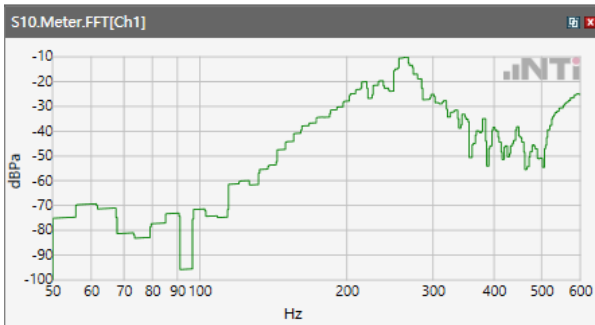

ANSI/TIA 5050-2018 \ 2N HAC ON \ WB 12.65kbps\ 5.2 Receive path – distortion and noise\WCDM Band II

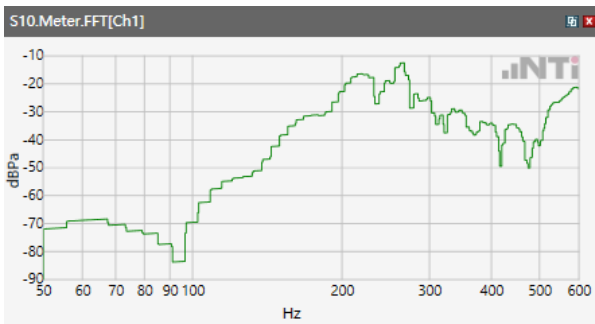

## ANSI/TIA 5050-2018 \ 2N HAC ON \ WB 12.65kbps\ 5.2 Receive path – distortion and noise\ WCDM Band IV

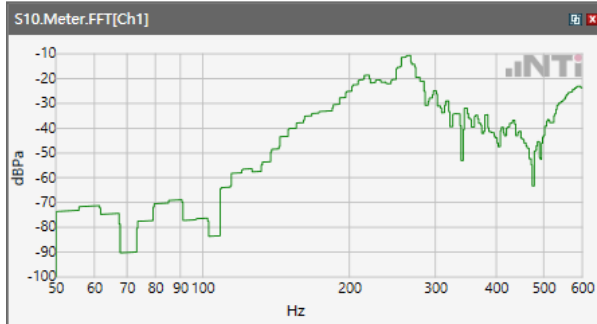

## ANSI/TIA 5050-2018 \ 2N HAC ON \ WB 12.65kbps\ 5.2 Receive path – distortion and noise\ WCDM Band V

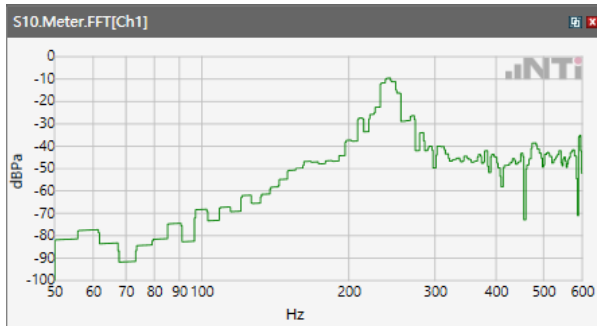

## ANSI/TIA 5050-2018 \ 2N HAC ON \ WB 12.65kbps\ 5.2 Receive path – distortion and noise\ LTE Band 2

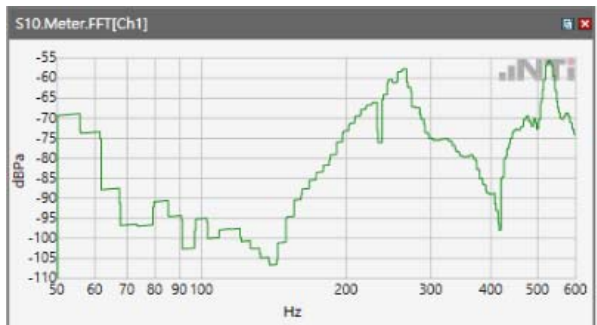

ANSI/TIA 5050-2018 \ 2N HAC ON \ WB 12.65kbps\ 5.2 Receive path – distortion and noise\ LTE Band 4

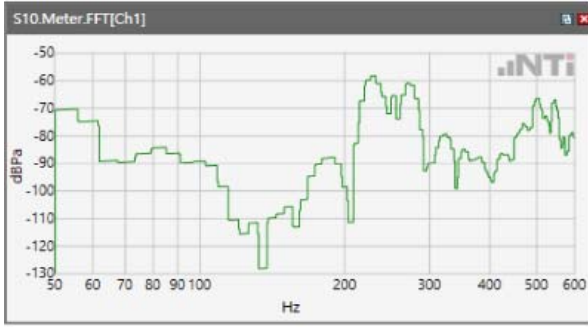

ANSI/TIA 5050-2018 \ 2N HAC ON \ WB 12.65kbps\ 5.2 Receive path – distortion and noise\ LTE Band 5

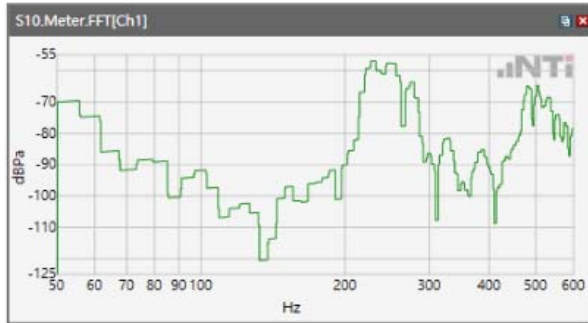

ANSI/TIA 5050-2018 \ 2N HAC ON \ WB 12.65kbps\ 5.2 Receive path – distortion and noise\ LTE Band 7

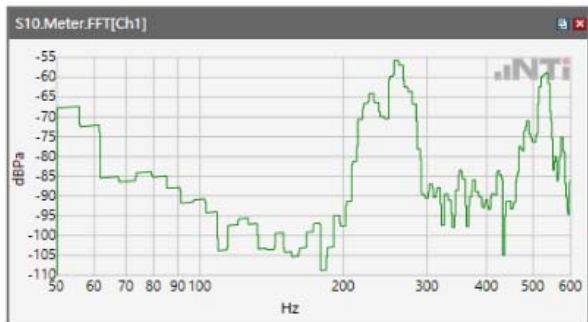

ANSI/TIA 5050-2018 \ 2N HAC ON \ WB 12.65kbps\ 5.2 Receive path – distortion and noise\ LTE Band 12

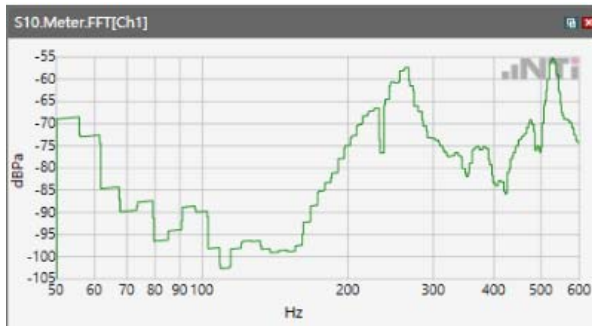

ANSI/TIA 5050-2018 \ 2N HAC ON \ WB 12.65kbps\ 5.2 Receive path – distortion and noise\ LTE Band 13

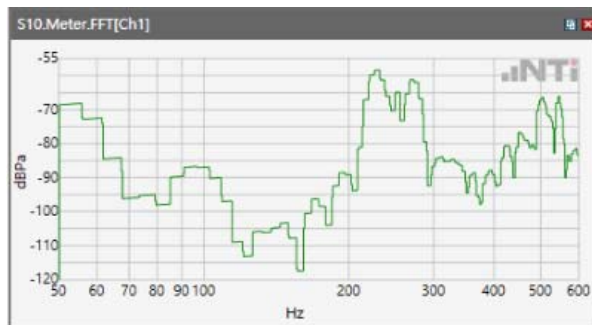

ANSI/TIA 5050-2018 \ 2N HAC ON \ WB 12.65kbps\ 5.2 Receive path – distortion and noise\ LTE Band 17

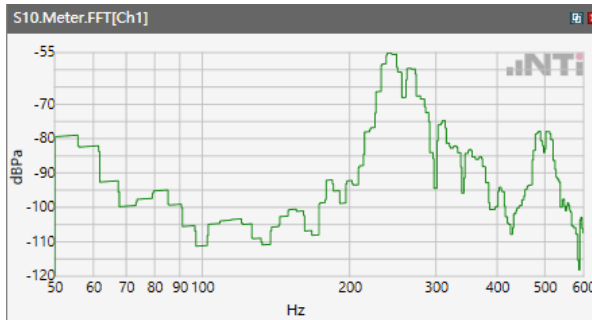

## ANSI/TIA 5050-2018 \ 2N HAC ON \ WB 12.65kbps\ 5.2 Receive path – distortion and noise\ LTE Band 25

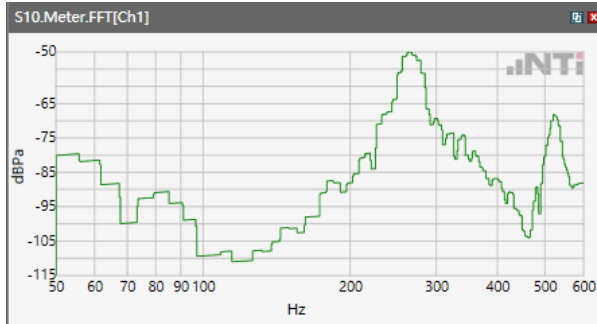

## ANSI/TIA 5050-2018 \ 2N HAC ON \ WB 12.65kbps\ 5.2 Receive path – distortion and noise\ LTE Band 66

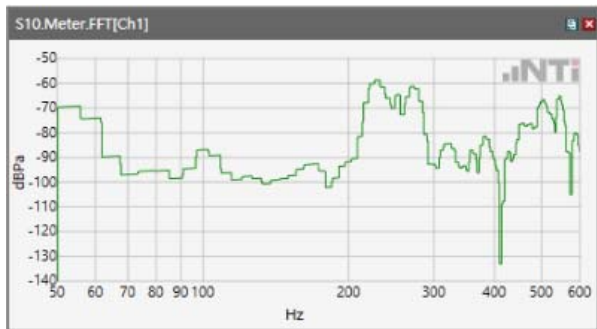

## ANSI/TIA 5050-2018 \ 2N HAC ON \ WB 12.65kbps\ 5.2 Receive path – distortion and noise\ LTE Band 71

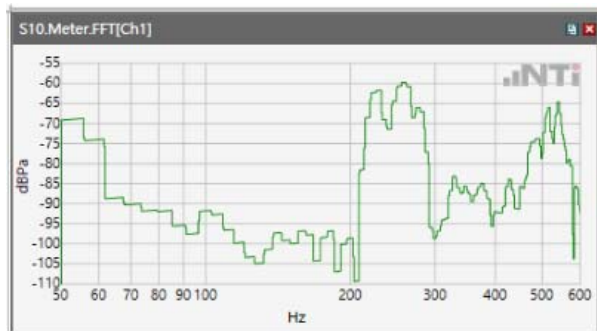

ANSI/TIA 5050-2018 \ 2N HAC ON \ WB 12.65kbps\ 5.2 Receive path – distortion and noise\WLAN  
2.4GHz

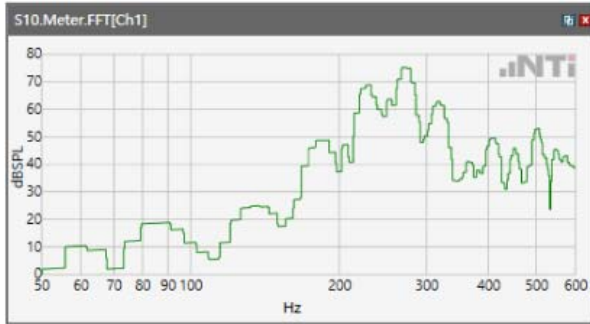

ANSI/TIA 5050-2018 \ 2N HAC ON \ WB 12.65kbps\ 5.2 Receive path – distortion and noise\ WLAN  
5.2GHz

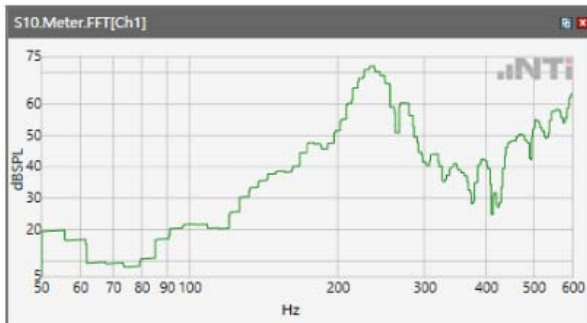

ANSI/TIA 5050-2018 \ 2N HAC ON \ WB 12.65kbps\ 5.2 Receive path – distortion and noise\ WLAN  
5.3GHz

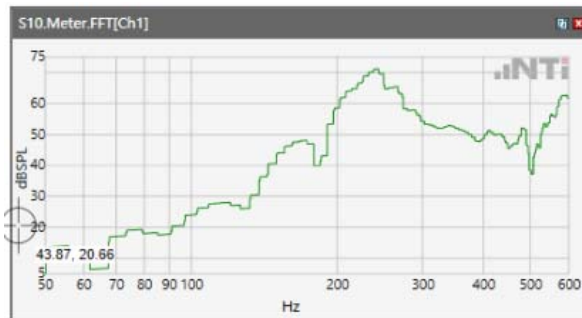

ANSI/TIA 5050-2018 \ 2N HAC ON \ WB 12.65kbps\ 5.2 Receive path – distortion and noise\ WLAN 5.5GHz

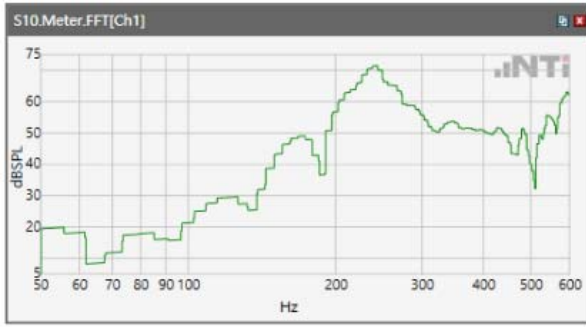

ANSI/TIA 5050-2018 \ 2N HAC ON \ WB 12.65kbps\ 5.2 Receive path – distortion and noise\ WLAN 5.8GHz

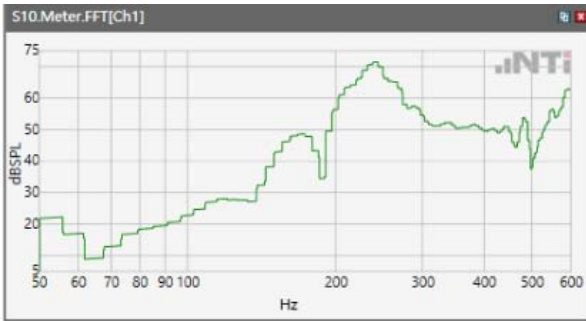

## Receive path - distortion and noise 315Hz WB only

ANSI/TIA 5050-2018 \ 2N HAC ON \ WB 12.65kbps\ 5.2 Receive path – distortion and noise\GSM 850

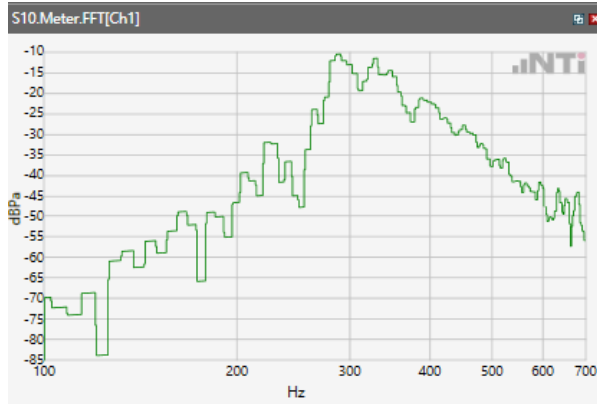

ANSI/TIA 5050-2018 \ 2N HAC ON \ WB 12.65kbps\ 5.2 Receive path – distortion and noise\GSM 1900

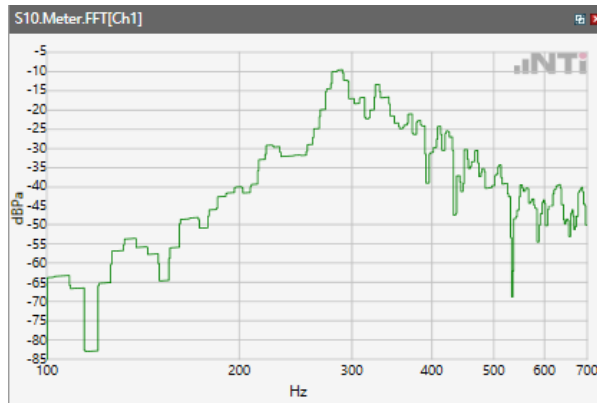

ANSI/TIA 5050-2018 \ 2N HAC ON \ WB 12.65kbps\ 5.2 Receive path – distortion and noise\WCDM Band II

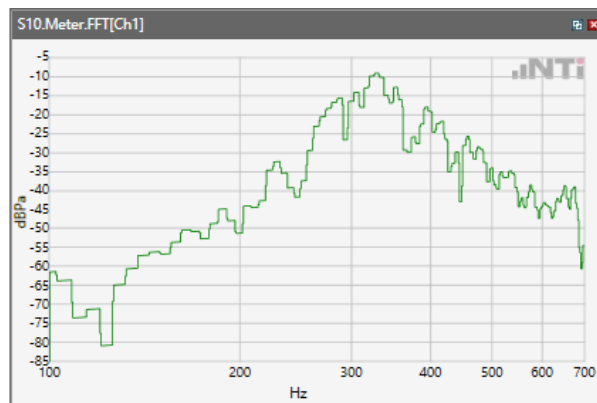



## ANSI/TIA 5050-2018 \ 2N HAC ON \ WB 12.65kbps\ 5.2 Receive path – distortion and noise\ WCDM Band IV

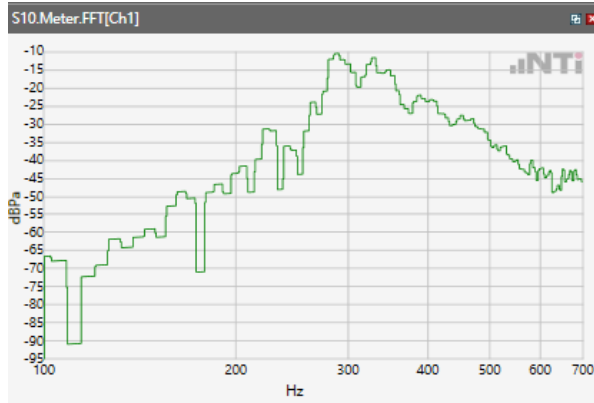

## ANSI/TIA 5050-2018 \ 2N HAC ON \ WB 12.65kbps\ 5.2 Receive path – distortion and noise\ WCDM Band V

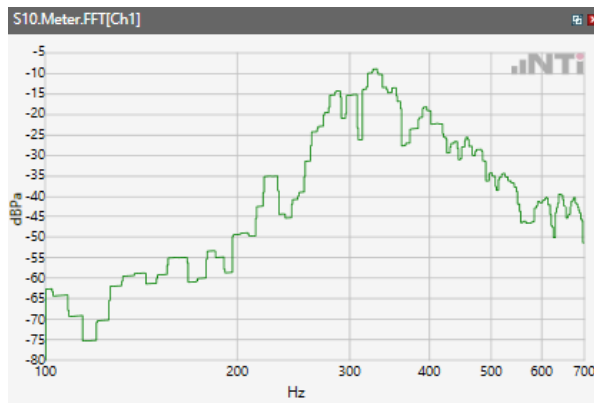

## ANSI/TIA 5050-2018 \ 2N HAC ON \ WB 12.65kbps\ 5.2 Receive path – distortion and noise\ LTE Band 2

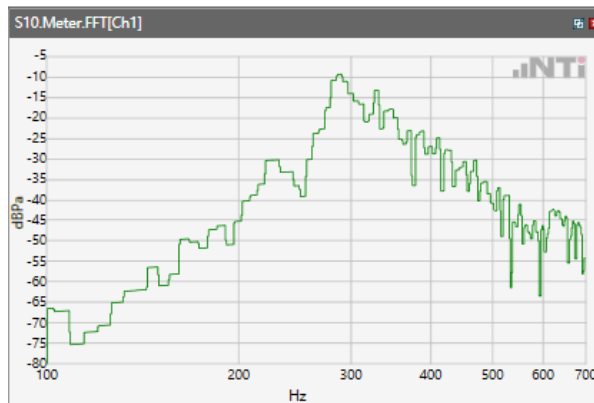

## ANSI/TIA 5050-2018 \ 2N HAC ON \ WB 12.65kbps\ 5.2 Receive path – distortion and noise\ LTE Band 4

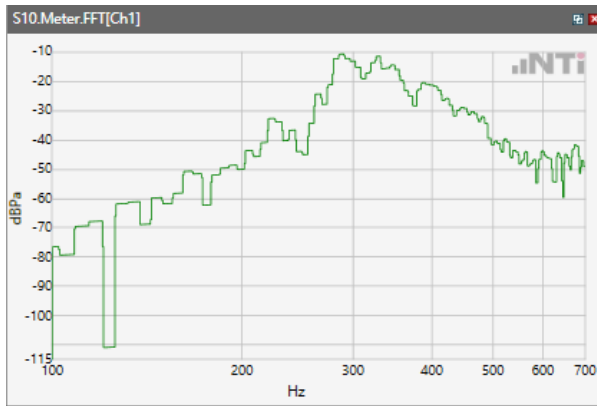

## ANSI/TIA 5050-2018 \ 2N HAC ON \ WB 12.65kbps\ 5.2 Receive path – distortion and noise\ LTE Band 5

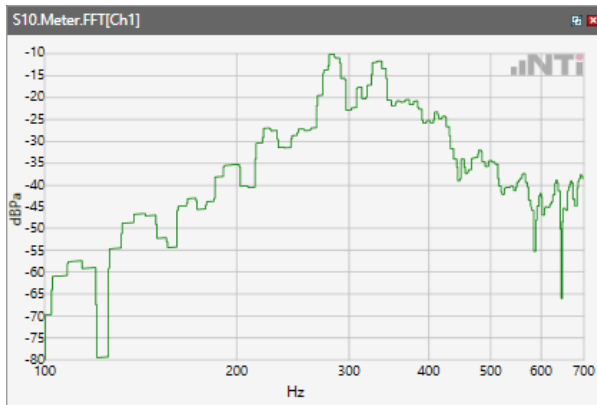

## ANSI/TIA 5050-2018 \ 2N HAC ON \ WB 12.65kbps\ 5.2 Receive path – distortion and noise\ LTE Band 7

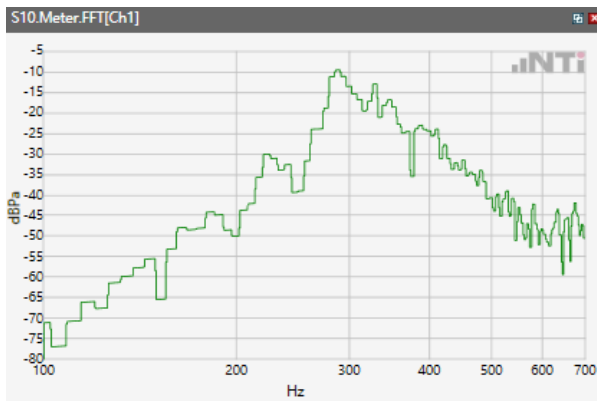

## ANSI/TIA 5050-2018 \ 2N HAC ON \ WB 12.65kbps\ 5.2 Receive path – distortion and noise\ LTE Band 12

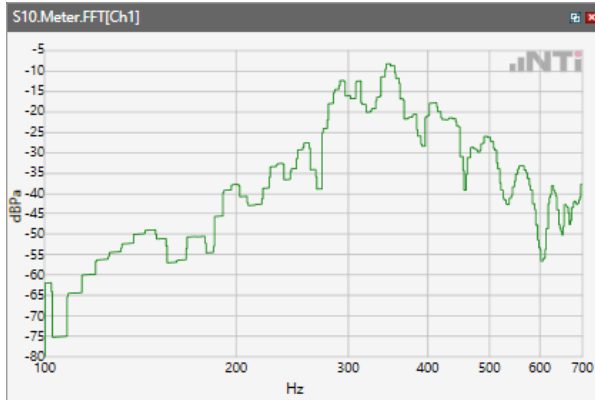

## ANSI/TIA 5050-2018 \ 2N HAC ON \ WB 12.65kbps\ 5.2 Receive path – distortion and noise\ LTE Band 13

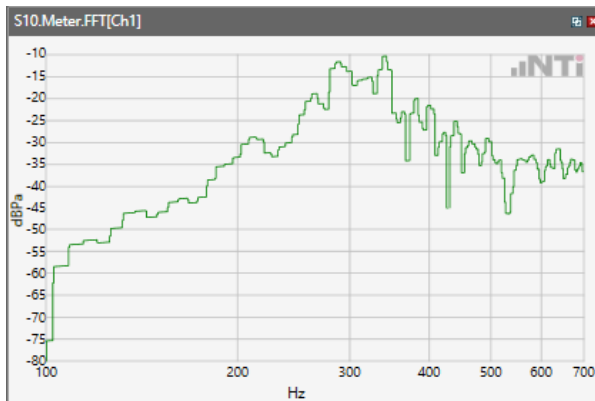

## ANSI/TIA 5050-2018 \ 2N HAC ON \ WB 12.65kbps\ 5.2 Receive path – distortion and noise\ LTE Band 17

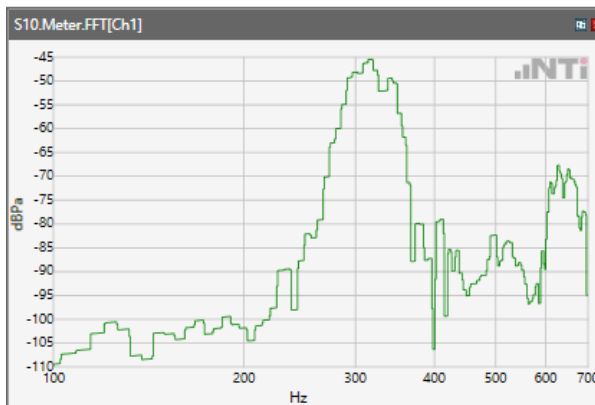

## ANSI/TIA 5050-2018 \ 2N HAC ON \ WB 12.65kbps\ 5.2 Receive path – distortion and noise\ LTE Band 25

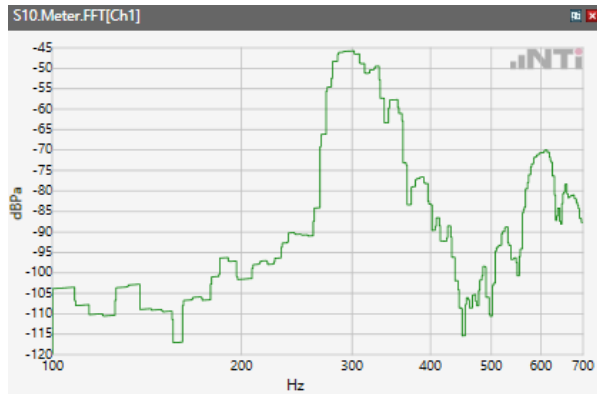

## ANSI/TIA 5050-2018 \ 2N HAC ON \ WB 12.65kbps\ 5.2 Receive path – distortion and noise\ LTE Band 66

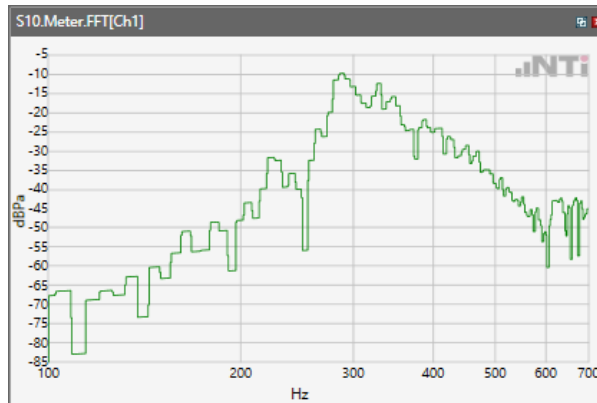

## ANSI/TIA 5050-2018 \ 2N HAC ON \ WB 12.65kbps\ 5.2 Receive path – distortion and noise\ LTE Band 71

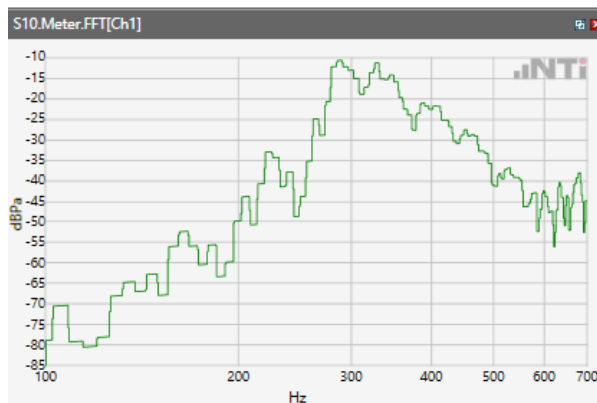

ANSI/TIA 5050-2018 \ 2N HAC ON \ WB 12.65kbps\ 5.2 Receive path – distortion and noise\WLAN  
2.4GHz

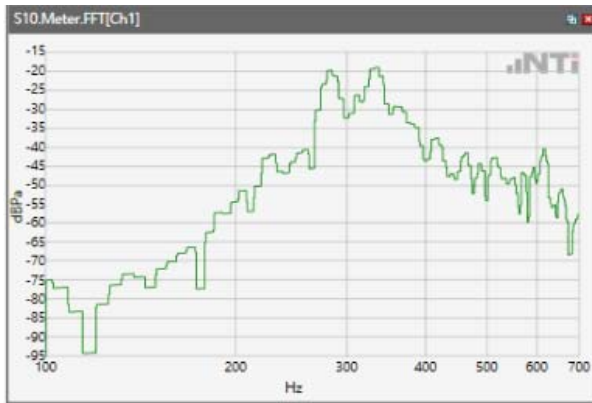

ANSI/TIA 5050-2018 \ 2N HAC ON \ WB 12.65kbps\ 5.2 Receive path – distortion and noise\ WLAN  
5.2GHz

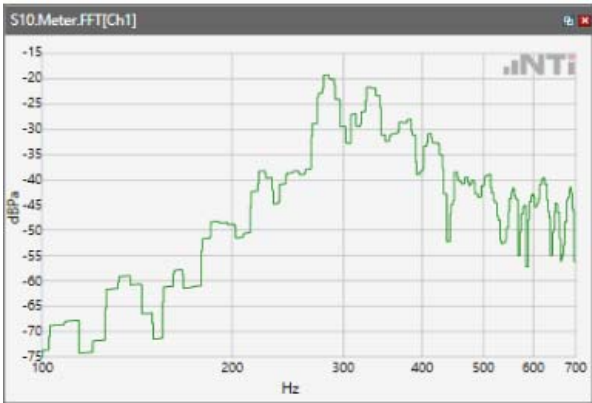

ANSI/TIA 5050-2018 \ 2N HAC ON \ WB 12.65kbps\ 5.2 Receive path – distortion and noise\ WLAN  
5.3GHz



ANSI/TIA 5050-2018 \ 2N HAC ON \ WB 12.65kbps\ 5.2 Receive path – distortion and noise\ WLAN 5.5GHz

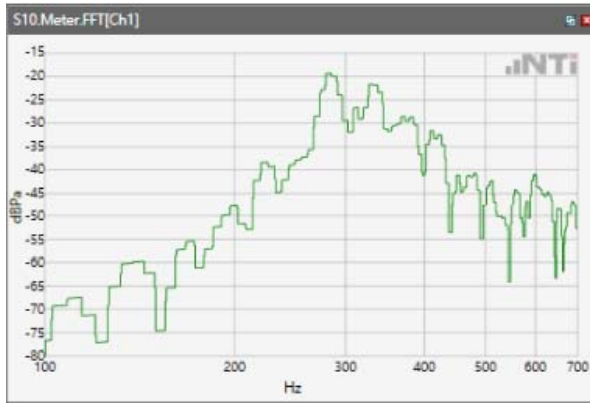

ANSI/TIA 5050-2018 \ 2N HAC ON \ WB 12.65kbps\ 5.2 Receive path – distortion and noise\ WLAN 5.8GHz

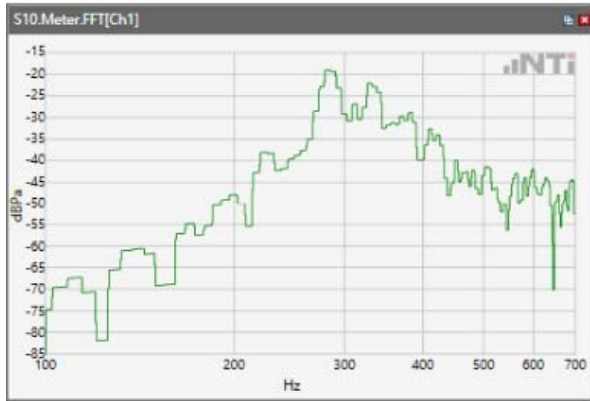

## Receive path - distortion and noise 400Hz WB&NB

ANSI/TIA 5050-2018 \ 2N HAC ON \ WB 12.65kbps\ 5.2 Receive path – distortion and noise\GSM 850

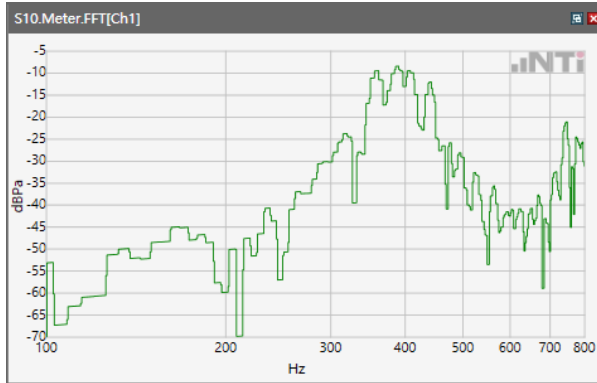

ANSI/TIA 5050-2018 \ 2N HAC ON \ WB 12.65kbps\ 5.2 Receive path – distortion and noise\GSM 1900

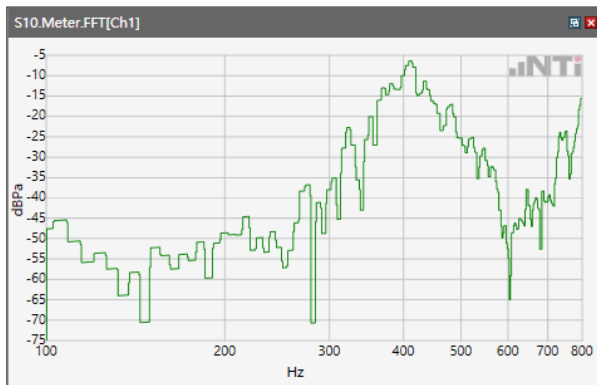

ANSI/TIA 5050-2018 \ 2N HAC ON \ WB 12.65kbps\ 5.2 Receive path – distortion and noise\WCDM Band II

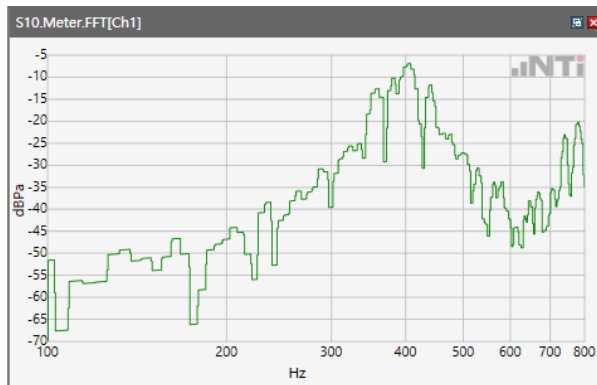

## ANSI/TIA 5050-2018 \ 2N HAC ON \ WB 12.65kbps\ 5.2 Receive path – distortion and noise\ WCDM Band IV

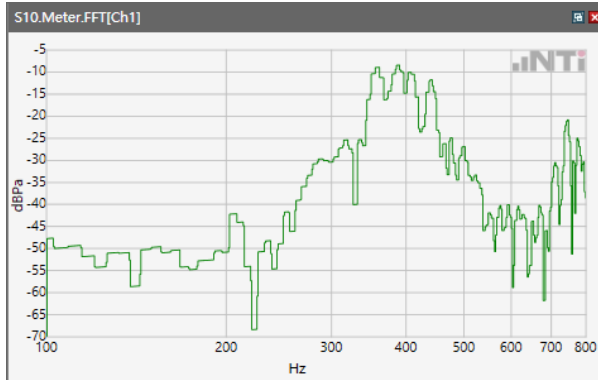

## ANSI/TIA 5050-2018 \ 2N HAC ON \ WB 12.65kbps\ 5.2 Receive path – distortion and noise\ WCDM Band V

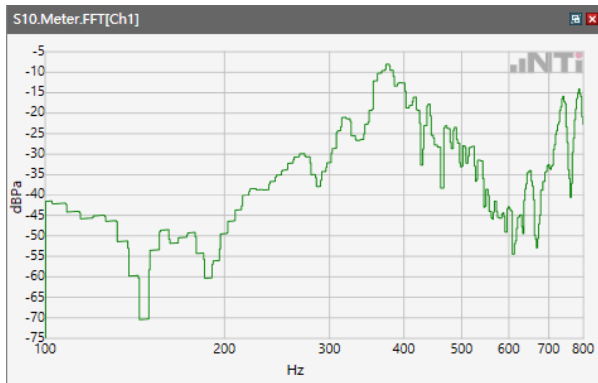

## ANSI/TIA 5050-2018 \ 2N HAC ON \ WB 12.65kbps\ 5.2 Receive path – distortion and noise\LTE Band 2

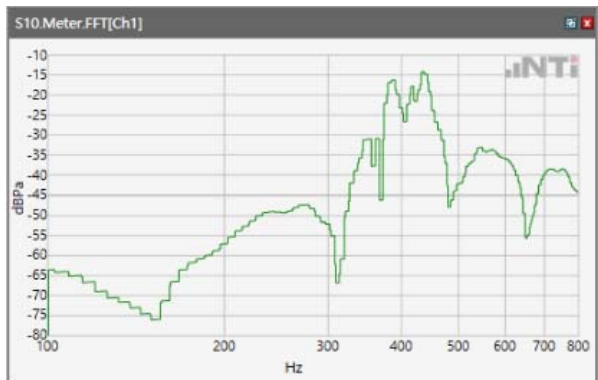



## ANSI/TIA 5050-2018 \ 2N HAC ON \ WB 12.65kbps\ 5.2 Receive path – distortion and noise\ LTE Band 4



## ANSI/TIA 5050-2018 \ 2N HAC ON \ WB 12.65kbps\ 5.2 Receive path – distortion and noise\ LTE Band 5



## ANSI/TIA 5050-2018 \ 2N HAC ON \ WB 12.65kbps\ 5.2 Receive path – distortion and noise\ LTE Band 7



## ANSI/TIA 5050-2018 \ 2N HAC ON \ WB 12.65kbps\ 5.2 Receive path – distortion and noise\ LTE Band 12

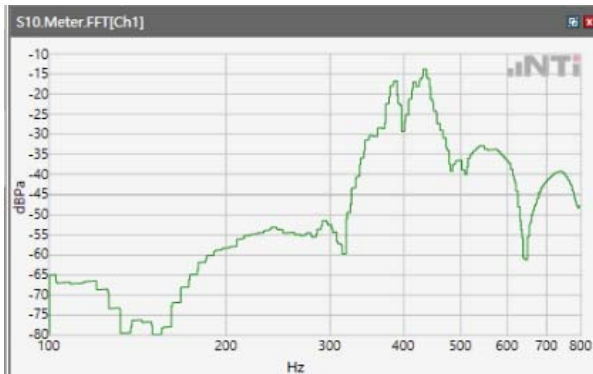

## ANSI/TIA 5050-2018 \ 2N HAC ON \ WB 12.65kbps\ 5.2 Receive path – distortion and noise\ LTE Band 13

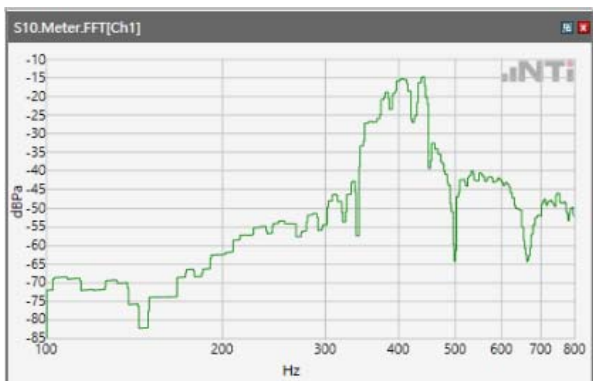

## ANSI/TIA 5050-2018 \ 2N HAC ON \ WB 12.65kbps\ 5.2 Receive path – distortion and noise\ LTE Band 17

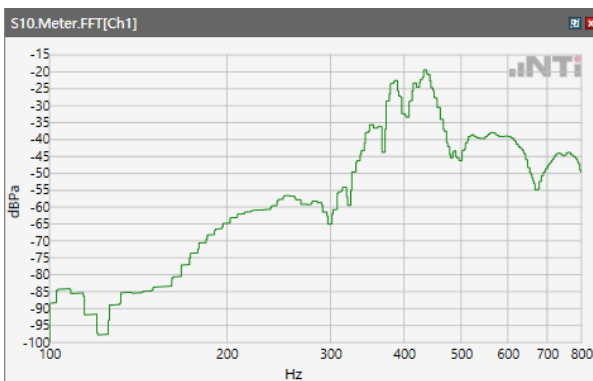

## ANSI/TIA 5050-2018 \ 2N HAC ON \ WB 12.65kbps\ 5.2 Receive path – distortion and noise\ LTE Band 25

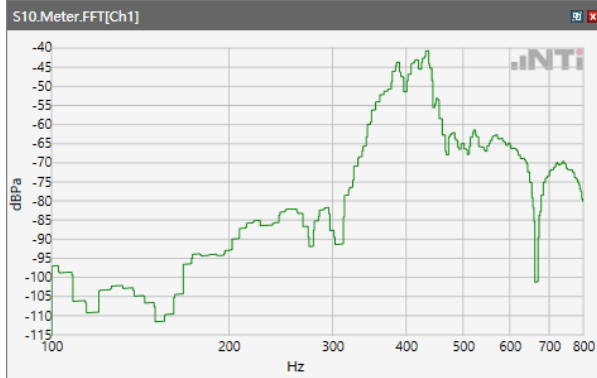

## ANSI/TIA 5050-2018 \ 2N HAC ON \ WB 12.65kbps\ 5.2 Receive path – distortion and noise\ LTE Band 66

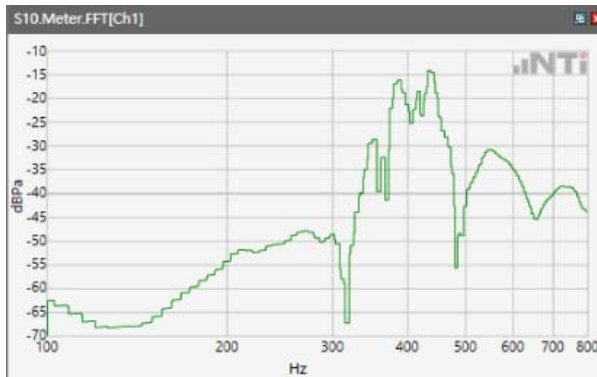

## ANSI/TIA 5050-2018 \ 2N HAC ON \ WB 12.65kbps\ 5.2 Receive path – distortion and noise\ LTE Band 71

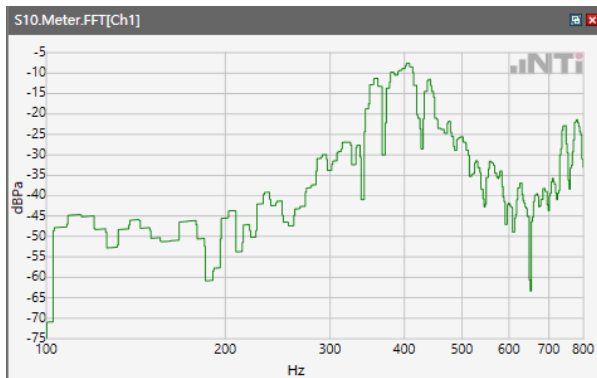

## ANSI/TIA 5050-2018 \ 2N HAC ON \ WB 12.65kbps\ 5.2 Receive path – distortion and noise\WLAN 2.4GHz

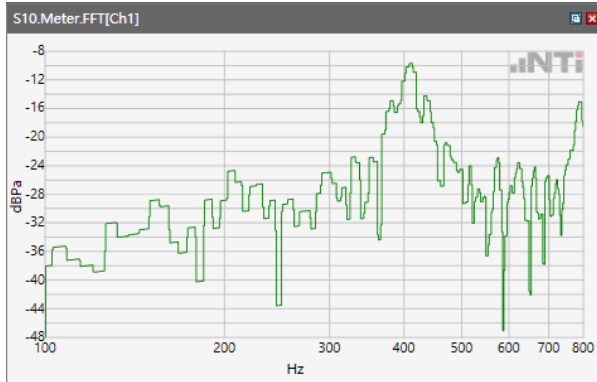

## ANSI/TIA 5050-2018 \ 2N HAC ON \ WB 12.65kbps\ 5.2 Receive path – distortion and noise\ WLAN 5.2GHz

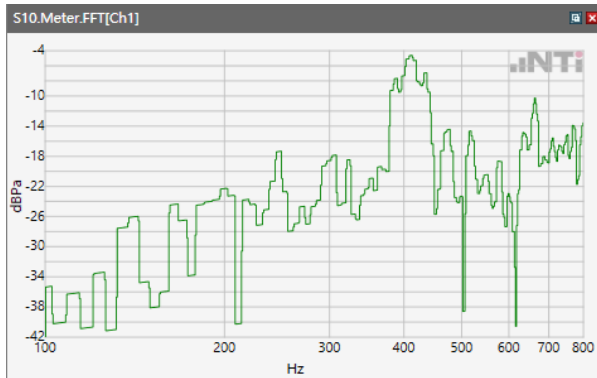

## ANSI/TIA 5050-2018 \ 2N HAC ON \ WB 12.65kbps\ 5.2 Receive path – distortion and noise\ WLAN 5.3GHz

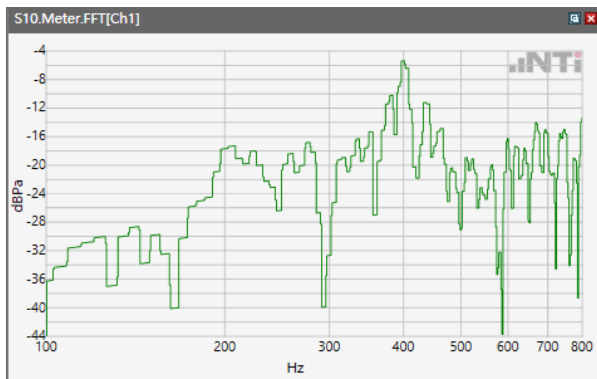

ANSI/TIA 5050-2018 \ 2N HAC ON \ WB 12.65kbps\ 5.2 Receive path – distortion and noise\ WLAN 5.5GHz

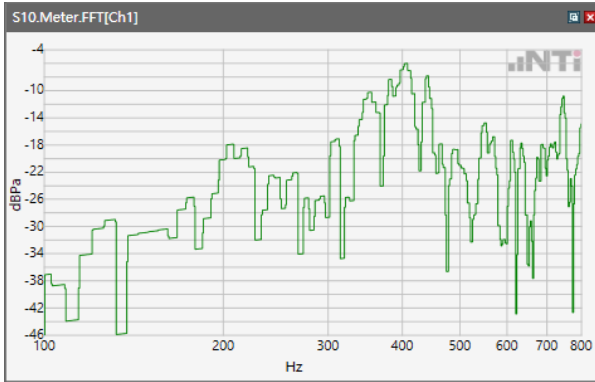

ANSI/TIA 5050-2018 \ 2N HAC ON \ WB 12.65kbps\ 5.2 Receive path – distortion and noise\ WLAN 5.8GHz

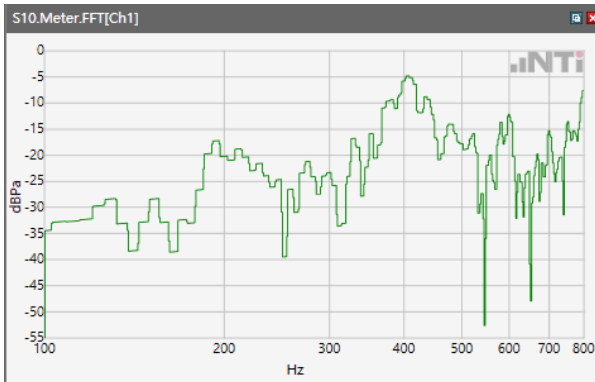

## Receive path - distortion and noise 500Hz WB&NB

ANSI/TIA 5050-2018 \ 2N HAC ON \ WB 12.65kbps\ 5.2 Receive path – distortion and noise\GSM 850

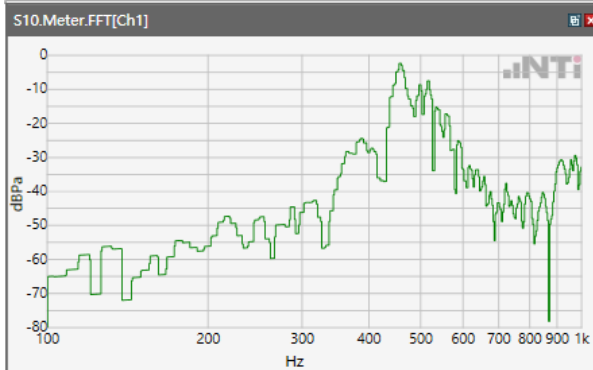

ANSI/TIA 5050-2018 \ 2N HAC ON \ WB 12.65kbps\ 5.2 Receive path – distortion and noise\GSM 1900

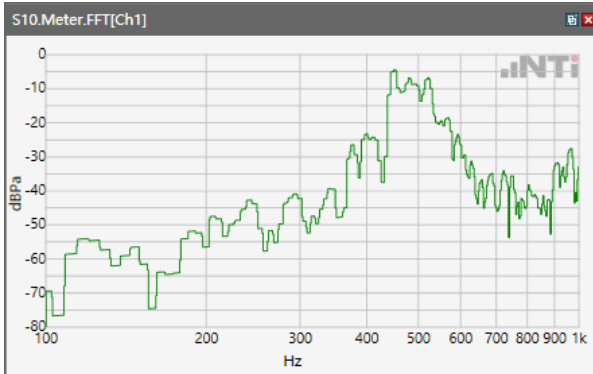

ANSI/TIA 5050-2018 \ 2N HAC ON \ WB 12.65kbps\ 5.2 Receive path – distortion and noise\WCDM Band II

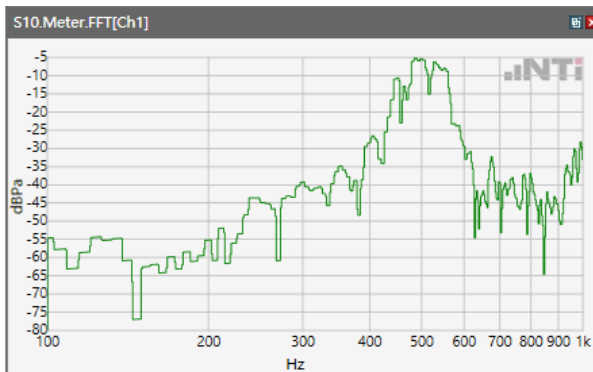

## ANSI/TIA 5050-2018 \ 2N HAC ON \ WB 12.65kbps\ 5.2 Receive path – distortion and noise\ WCDM Band IV

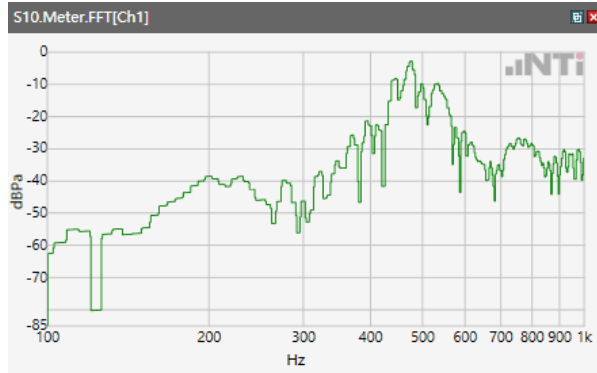

## ANSI/TIA 5050-2018 \ 2N HAC ON \ WB 12.65kbps\ 5.2 Receive path – distortion and noise\ WCDM Band V

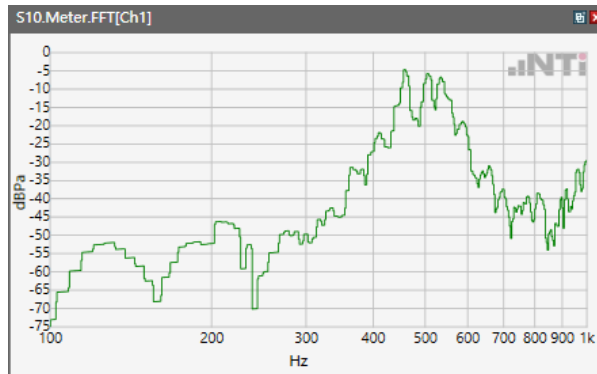

## ANSI/TIA 5050-2018 \ 2N HAC ON \ WB 12.65kbps\ 5.2 Receive path – distortion and noise\LTE Band 2



ANSI/TIA 5050-2018 \ 2N HAC ON \ WB 12.65kbps\ 5.2 Receive path – distortion and noise\ LTE Band 4

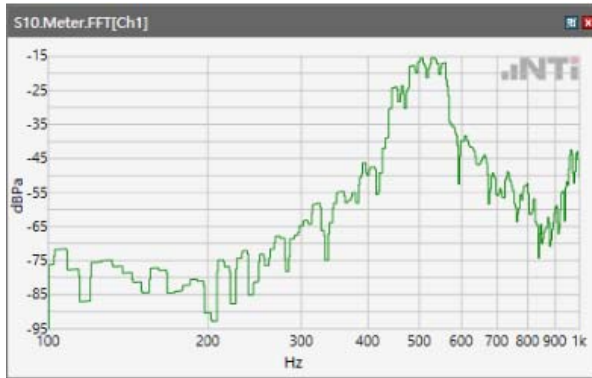

ANSI/TIA 5050-2018 \ 2N HAC ON \ WB 12.65kbps\ 5.2 Receive path – distortion and noise\ LTE Band 5

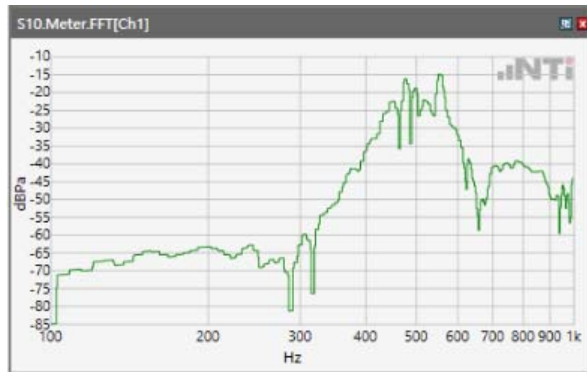

ANSI/TIA 5050-2018 \ 2N HAC ON \ WB 12.65kbps\ 5.2 Receive path – distortion and noise\ LTE Band 7

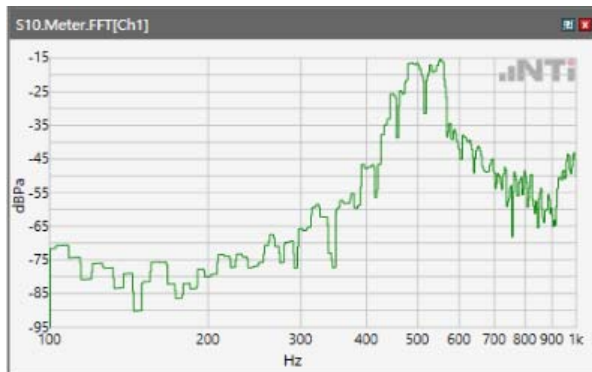



ANSI/TIA 5050-2018 \ 2N HAC ON \ WB 12.65kbps\ 5.2 Receive path – distortion and noise\ LTE Band 12

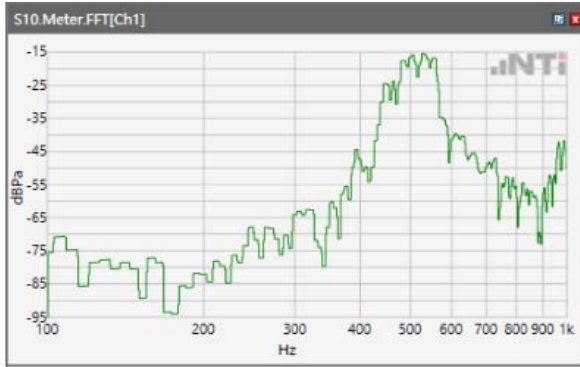

ANSI/TIA 5050-2018 \ 2N HAC ON \ WB 12.65kbps\ 5.2 Receive path – distortion and noise\ LTE Band 13

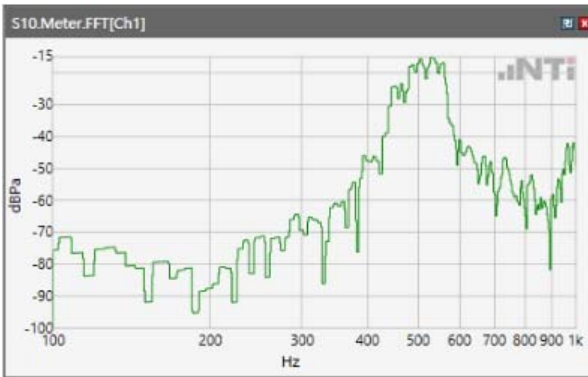

ANSI/TIA 5050-2018 \ 2N HAC ON \ WB 12.65kbps\ 5.2 Receive path – distortion and noise\ LTE Band 17

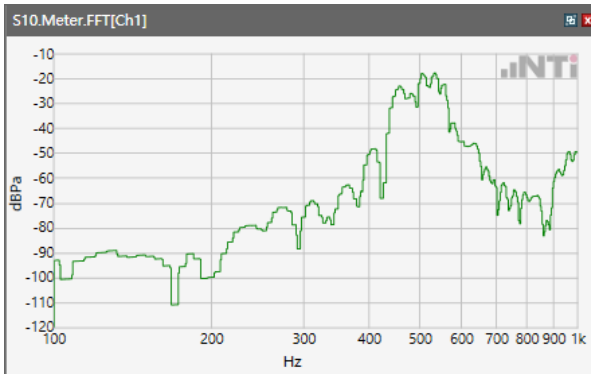

## ANSI/TIA 5050-2018 \ 2N HAC ON \ WB 12.65kbps\ 5.2 Receive path – distortion and noise\ LTE Band 25

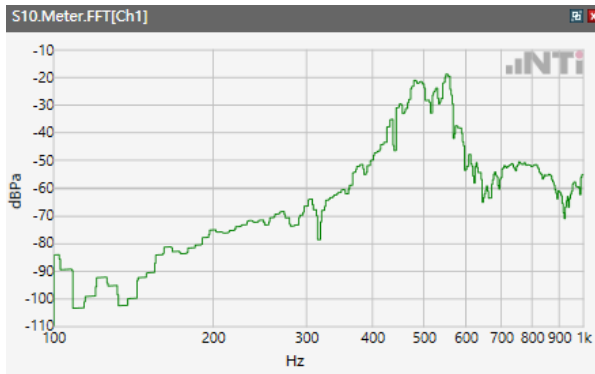

## ANSI/TIA 5050-2018 \ 2N HAC ON \ WB 12.65kbps\ 5.2 Receive path – distortion and noise\ LTE Band 66

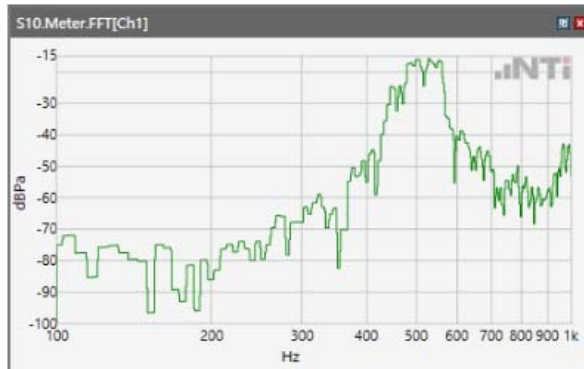

## ANSI/TIA 5050-2018 \ 2N HAC ON \ WB 12.65kbps\ 5.2 Receive path – distortion and noise\ LTE Band 71

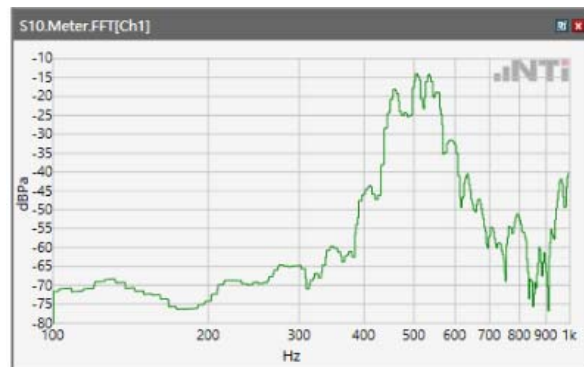

ANSI/TIA 5050-2018 \ 2N HAC ON \ WB 12.65kbps\ 5.2 Receive path – distortion and noise\WLAN 2.4GHz

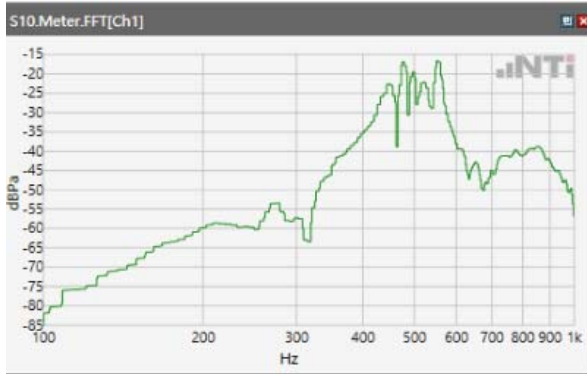

ANSI/TIA 5050-2018 \ 2N HAC ON \ WB 12.65kbps\ 5.2 Receive path – distortion and noise\ WLAN 5.2GHz

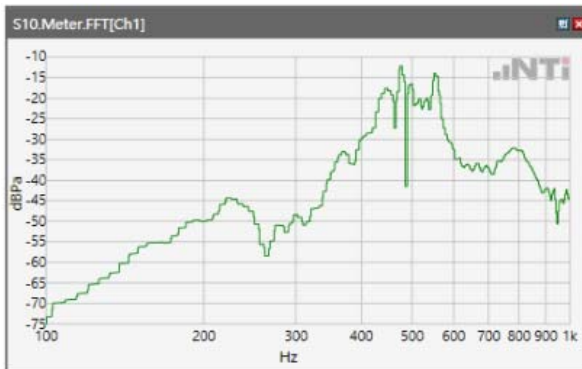

ANSI/TIA 5050-2018 \ 2N HAC ON \ WB 12.65kbps\ 5.2 Receive path – distortion and noise\ WLAN 5.3GHz

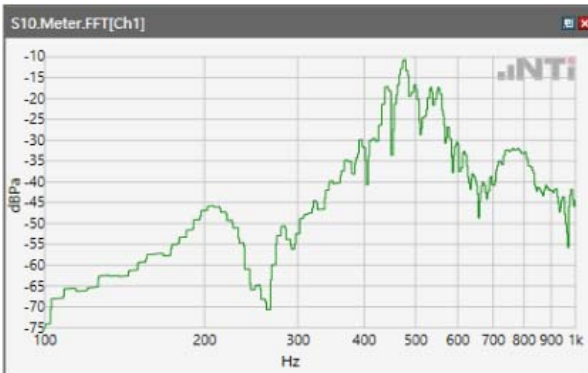

ANSI/TIA 5050-2018 \ 2N HAC ON \ WB 12.65kbps\ 5.2 Receive path – distortion and noise\ WLAN  
5.5GHz

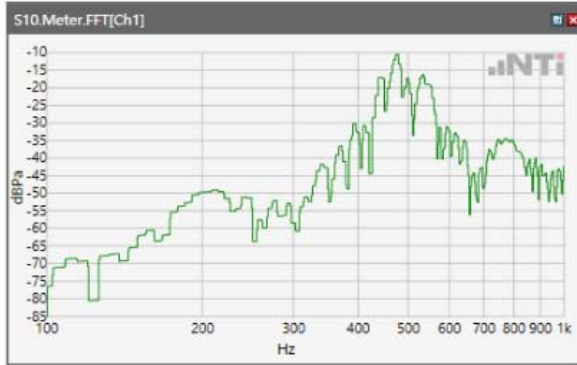

ANSI/TIA 5050-2018 \ 2N HAC ON \ WB 12.65kbps\ 5.2 Receive path – distortion and noise\ WLAN  
5.8GHz

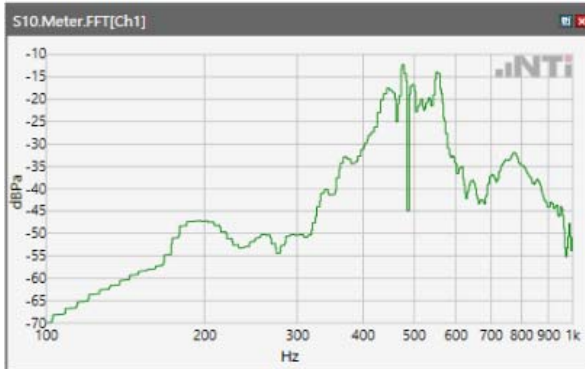

## Receive path - distortion and noise 630Hz WB&NB

ANSI/TIA 5050-2018 \ 2N HAC ON \ WB 12.65kbps\ 5.2 Receive path – distortion and noise\GSM 850

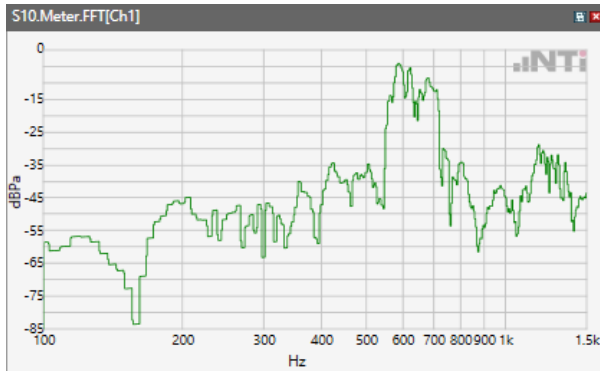

ANSI/TIA 5050-2018 \ 2N HAC ON \ WB 12.65kbps\ 5.2 Receive path – distortion and noise\GSM 1900

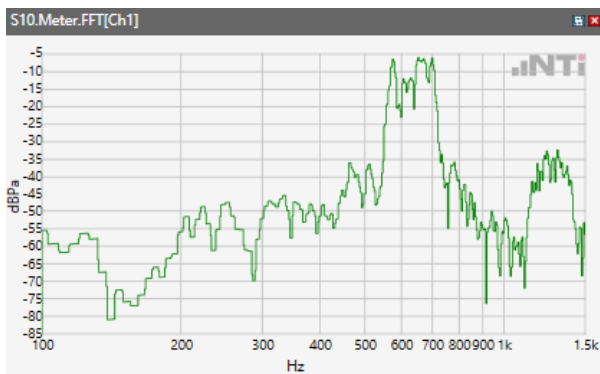

ANSI/TIA 5050-2018 \ 2N HAC ON \ WB 12.65kbps\ 5.2 Receive path – distortion and noise\WCDM Band II

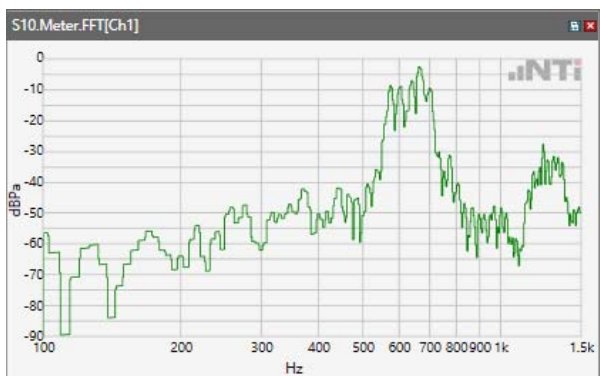

## ANSI/TIA 5050-2018 \ 2N HAC ON \ WB 12.65kbps\ 5.2 Receive path – distortion and noise\ WCDM Band IV

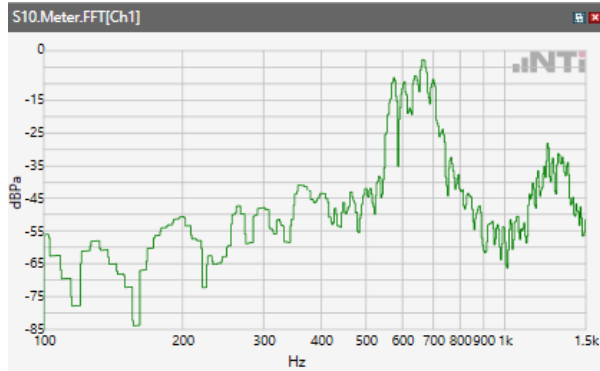

## ANSI/TIA 5050-2018 \ 2N HAC ON \ WB 12.65kbps\ 5.2 Receive path – distortion and noise\ WCDM Band V

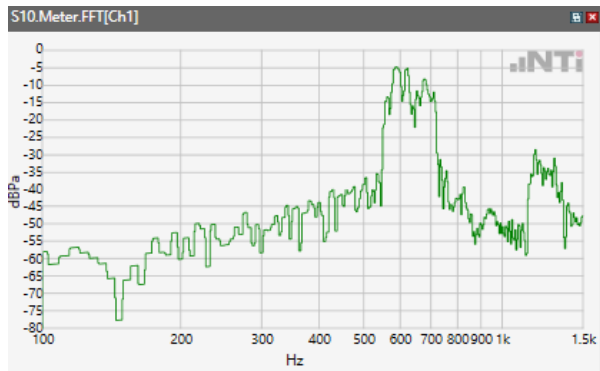

## ANSI/TIA 5050-2018 \ 2N HAC ON \ WB 12.65kbps\ 5.2 Receive path – distortion and noise\LTE Band 2



ANSI/TIA 5050-2018 \ 2N HAC ON \ WB 12.65kbps\ 5.2 Receive path – distortion and noise\ LTE Band 4

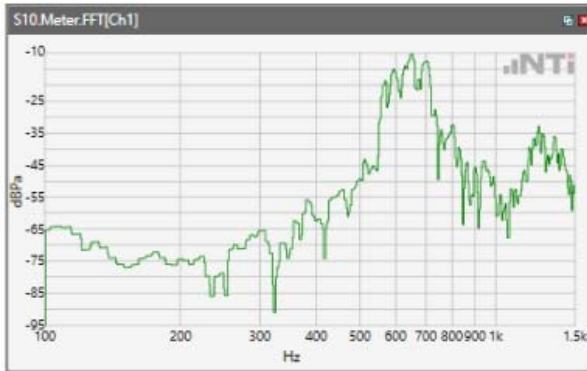

ANSI/TIA 5050-2018 \ 2N HAC ON \ WB 12.65kbps\ 5.2 Receive path – distortion and noise\ LTE Band 5

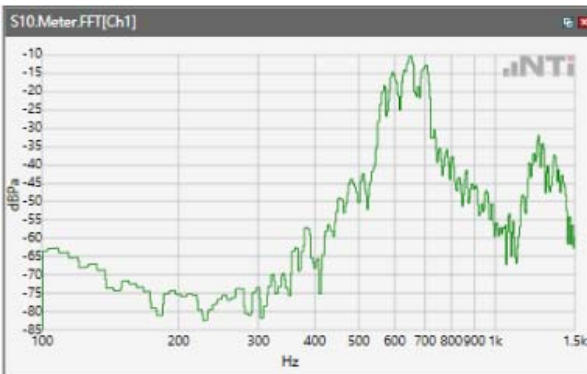

ANSI/TIA 5050-2018 \ 2N HAC ON \ WB 12.65kbps\ 5.2 Receive path – distortion and noise\ LTE Band 7

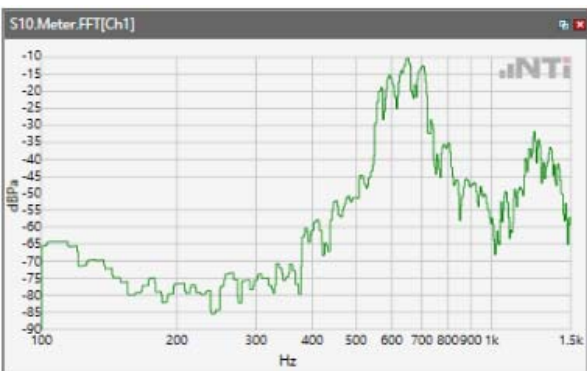

ANSI/TIA 5050-2018 \ 2N HAC ON \ WB 12.65kbps\ 5.2 Receive path – distortion and noise\ LTE  
Band 12

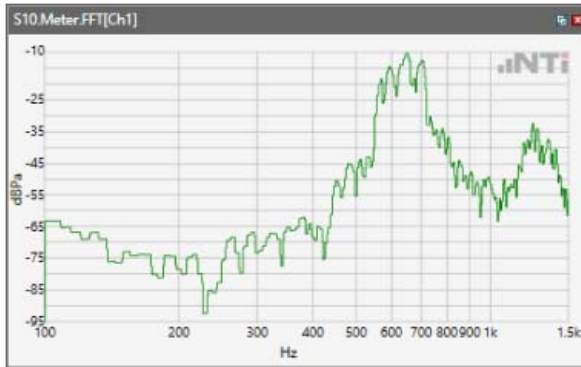

ANSI/TIA 5050-2018 \ 2N HAC ON \ WB 12.65kbps\ 5.2 Receive path – distortion and noise\ LTE  
Band 13

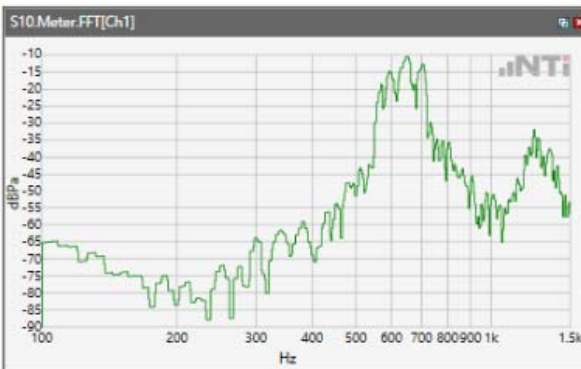

ANSI/TIA 5050-2018 \ 2N HAC ON \ WB 12.65kbps\ 5.2 Receive path – distortion and noise\ LTE  
Band 17

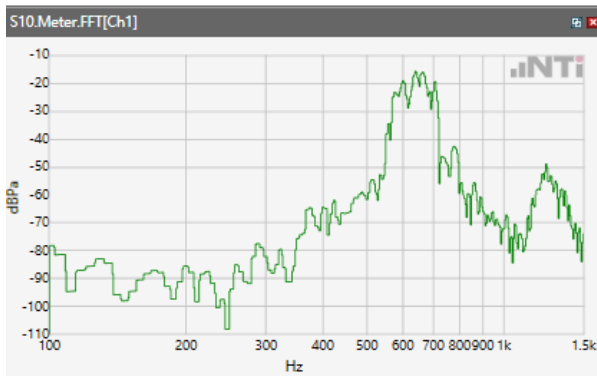



## ANSI/TIA 5050-2018 \ 2N HAC ON \ WB 12.65kbps\ 5.2 Receive path – distortion and noise\ LTE Band 25

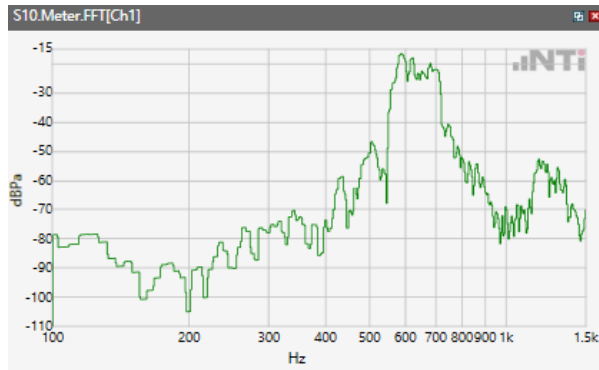

## ANSI/TIA 5050-2018 \ 2N HAC ON \ WB 12.65kbps\ 5.2 Receive path – distortion and noise\ LTE Band 66

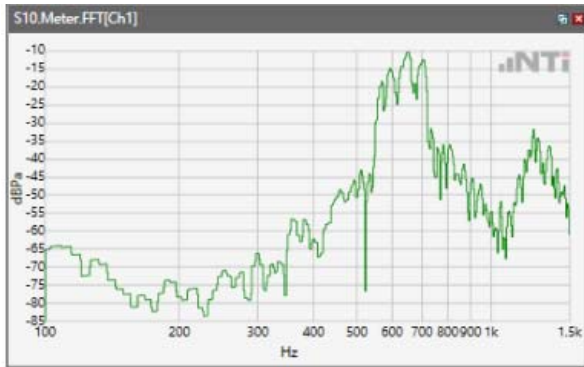

## ANSI/TIA 5050-2018 \ 2N HAC ON \ WB 12.65kbps\ 5.2 Receive path – distortion and noise\ LTE Band 71



ANSI/TIA 5050-2018 \ 2N HAC ON \ WB 12.65kbps\ 5.2 Receive path – distortion and noise\WLAN 2.4GHz

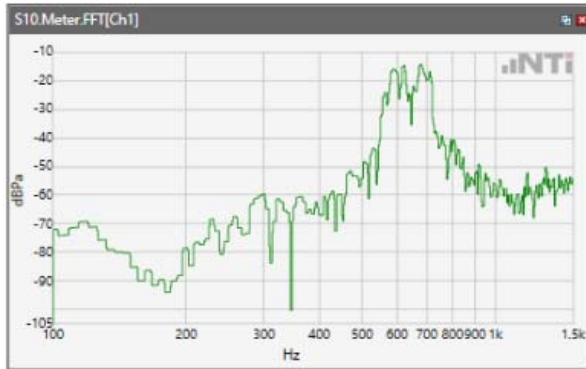

ANSI/TIA 5050-2018 \ 2N HAC ON \ WB 12.65kbps\ 5.2 Receive path – distortion and noise\ WLAN 5.2GHz

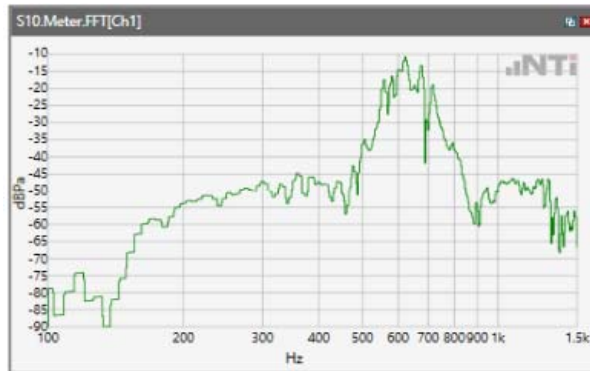

ANSI/TIA 5050-2018 \ 2N HAC ON \ WB 12.65kbps\ 5.2 Receive path – distortion and noise\ WLAN 5.3GHz



ANSI/TIA 5050-2018 \ 2N HAC ON \ WB 12.65kbps\ 5.2 Receive path – distortion and noise\ WLAN 5.5GHz

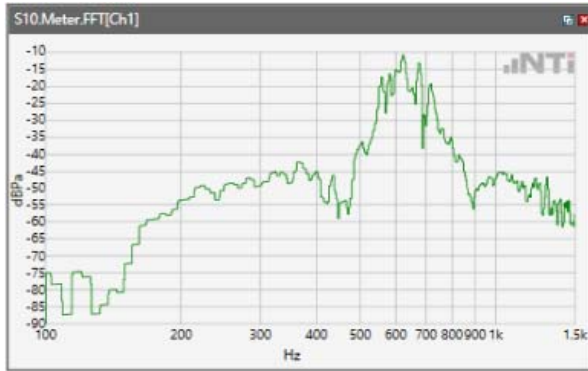

ANSI/TIA 5050-2018 \ 2N HAC ON \ WB 12.65kbps\ 5.2 Receive path – distortion and noise\ WLAN 5.8GHz



## Receive path - distortion and noise 800Hz WB&NB

ANSI/TIA 5050-2018 \ 2N HAC ON \ WB 12.65kbps\ 5.2 Receive path – distortion and noise\GSM 850

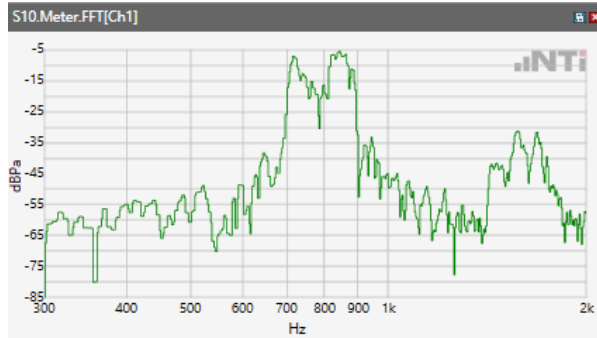

ANSI/TIA 5050-2018 \ 2N HAC ON \ WB 12.65kbps\ 5.2 Receive path – distortion and noise\GSM 1900

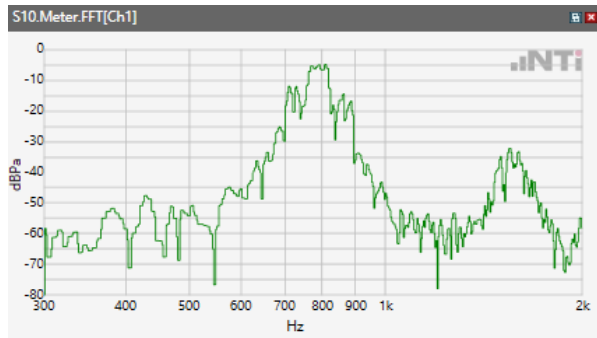

ANSI/TIA 5050-2018 \ 2N HAC ON \ WB 12.65kbps\ 5.2 Receive path – distortion and noise\WCDM Band II

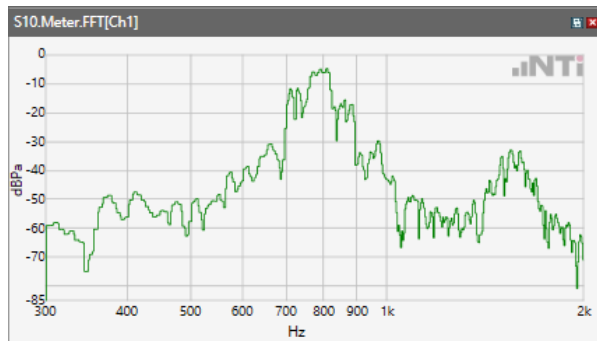

## ANSI/TIA 5050-2018 \ 2N HAC ON \ WB 12.65kbps\ 5.2 Receive path – distortion and noise\ WCDM Band IV

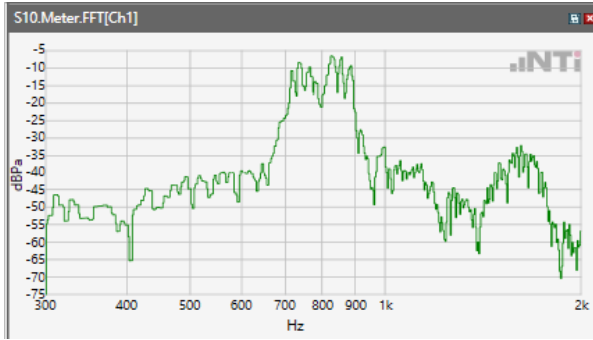

## ANSI/TIA 5050-2018 \ 2N HAC ON \ WB 12.65kbps\ 5.2 Receive path – distortion and noise\ WCDM Band V

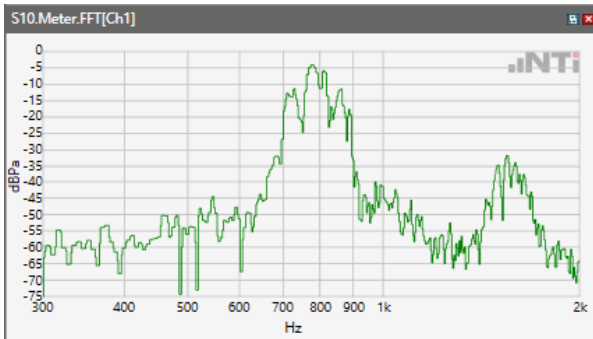

## ANSI/TIA 5050-2018 \ 2N HAC ON \ WB 12.65kbps\ 5.2 Receive path – distortion and noise\LTE Band 2

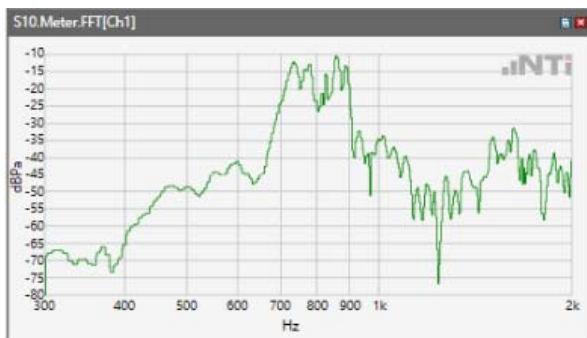

ANSI/TIA 5050-2018 \ 2N HAC ON \ WB 12.65kbps\ 5.2 Receive path – distortion and noise\ LTE Band 4

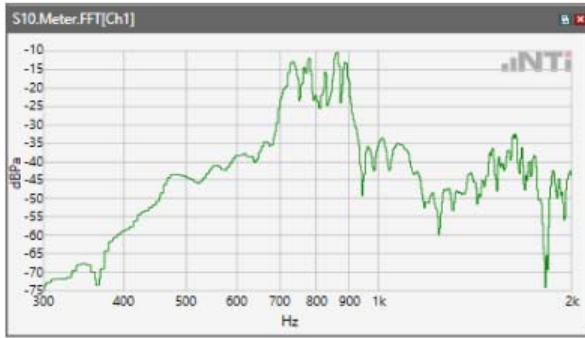

ANSI/TIA 5050-2018 \ 2N HAC ON \ WB 12.65kbps\ 5.2 Receive path – distortion and noise\ LTE Band 5

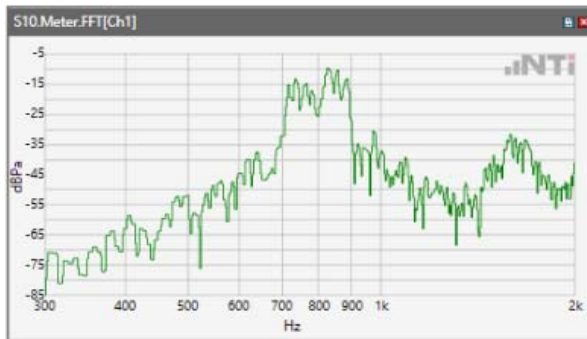

ANSI/TIA 5050-2018 \ 2N HAC ON \ WB 12.65kbps\ 5.2 Receive path – distortion and noise\ LTE Band 7

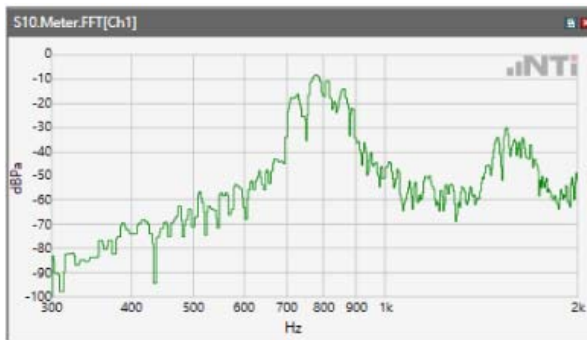

ANSI/TIA 5050-2018 \ 2N HAC ON \ WB 12.65kbps\ 5.2 Receive path – distortion and noise\ LTE Band 12

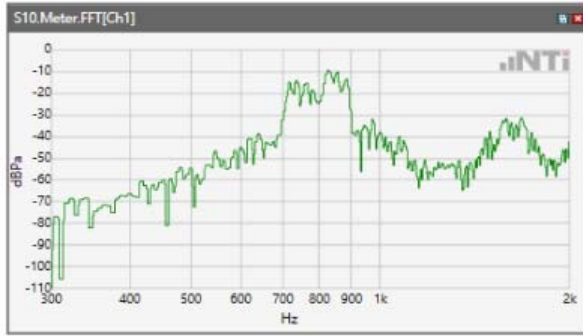

ANSI/TIA 5050-2018 \ 2N HAC ON \ WB 12.65kbps\ 5.2 Receive path – distortion and noise\ LTE Band 13

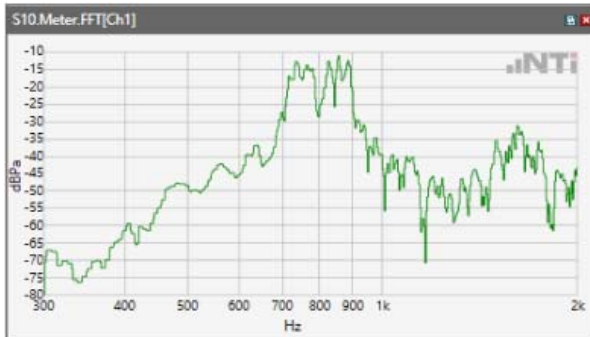

ANSI/TIA 5050-2018 \ 2N HAC ON \ WB 12.65kbps\ 5.2 Receive path – distortion and noise\ LTE Band 17

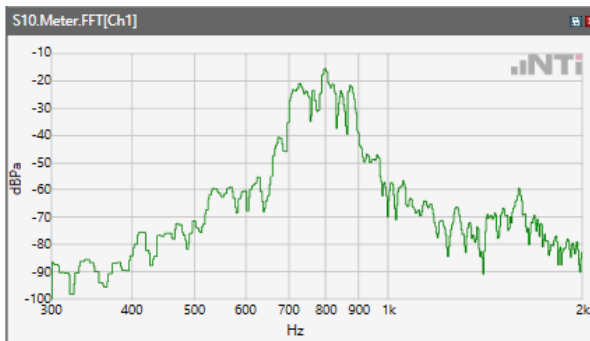

## ANSI/TIA 5050-2018 \ 2N HAC ON \ WB 12.65kbps\ 5.2 Receive path – distortion and noise\ LTE Band 25

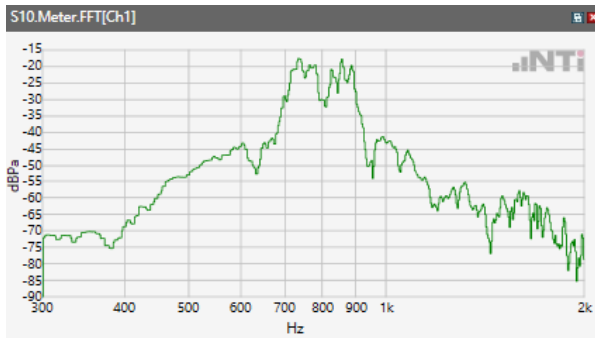

## ANSI/TIA 5050-2018 \ 2N HAC ON \ WB 12.65kbps\ 5.2 Receive path – distortion and noise\ LTE Band 66

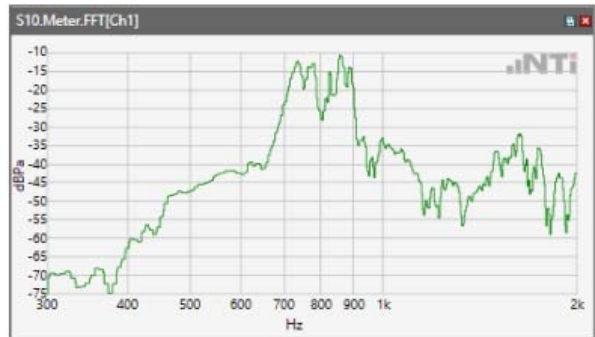

## ANSI/TIA 5050-2018 \ 2N HAC ON \ WB 12.65kbps\ 5.2 Receive path – distortion and noise\ LTE Band 71

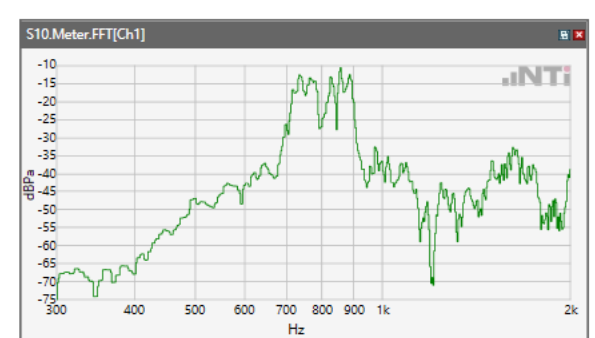



ANSI/TIA 5050-2018 \ 2N HAC ON \ WB 12.65kbps\ 5.2 Receive path – distortion and noise\WLAN  
2.4GHz

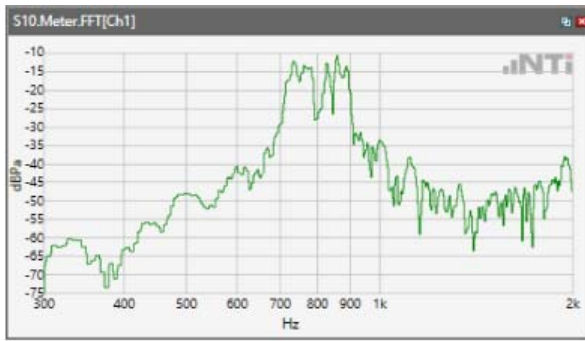

ANSI/TIA 5050-2018 \ 2N HAC ON \ WB 12.65kbps\ 5.2 Receive path – distortion and noise\ WLAN  
5.2GHz

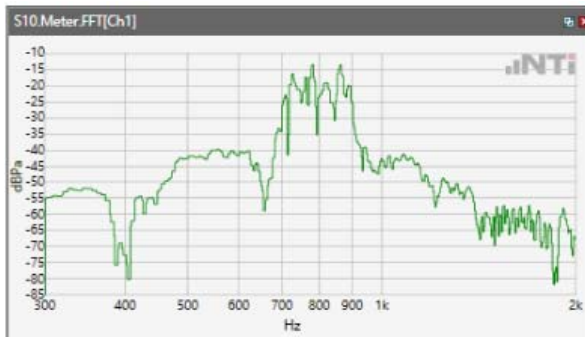

ANSI/TIA 5050-2018 \ 2N HAC ON \ WB 12.65kbps\ 5.2 Receive path – distortion and noise\ WLAN  
5.3GHz

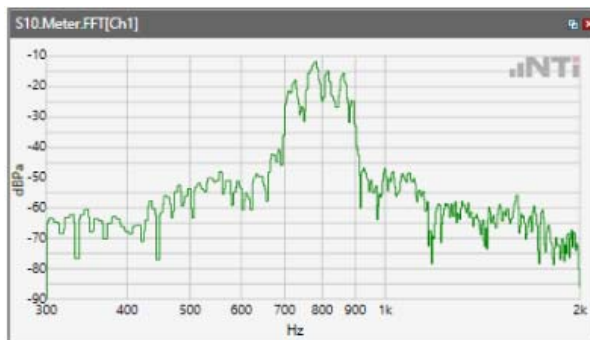

ANSI/TIA 5050-2018 \ 2N HAC ON \ WB 12.65kbps\ 5.2 Receive path – distortion and noise\ WLAN 5.5GHz

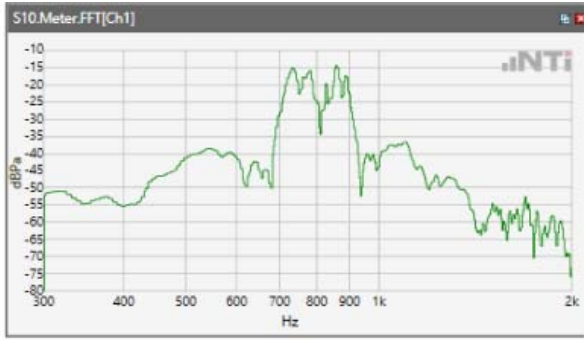

ANSI/TIA 5050-2018 \ 2N HAC ON \ WB 12.65kbps\ 5.2 Receive path – distortion and noise\ WLAN 5.8GHz

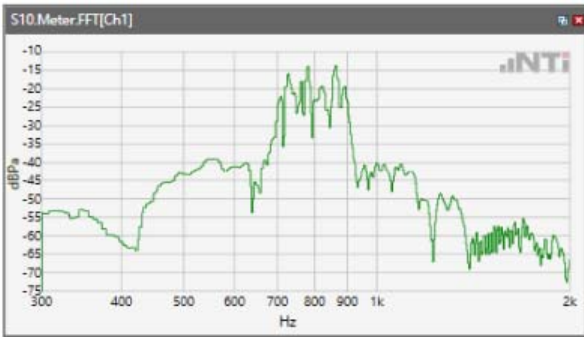

## Receive path - distortion and noise 1000Hz WB&NB

ANSI/TIA 5050-2018 \ 2N HAC ON \ WB 12.65kbps\ 5.2 Receive path – distortion and noise\GSM 850

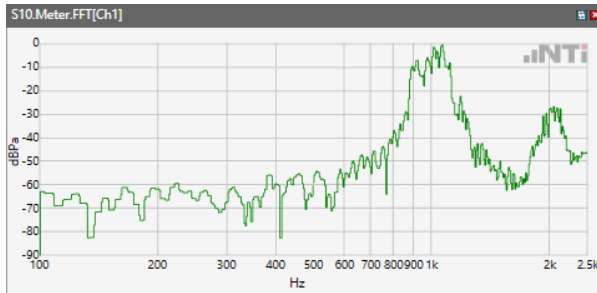

ANSI/TIA 5050-2018 \ 2N HAC ON \ WB 12.65kbps\ 5.2 Receive path – distortion and noise\GSM 1900

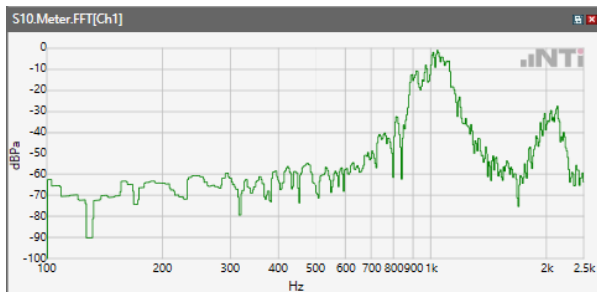

ANSI/TIA 5050-2018 \ 2N HAC ON \ WB 12.65kbps\ 5.2 Receive path – distortion and noise\WCDM Band II

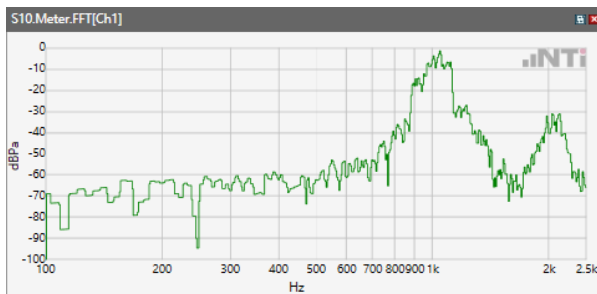

## ANSI/TIA 5050-2018 \ 2N HAC ON \ WB 12.65kbps\ 5.2 Receive path – distortion and noise\ WCDM Band IV

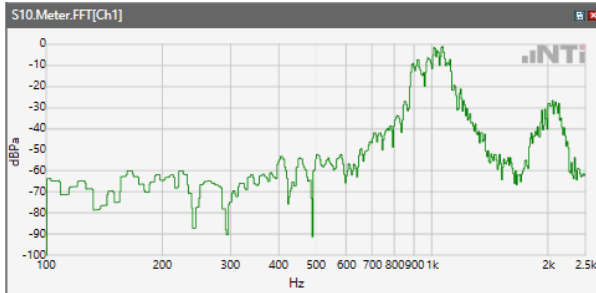

## ANSI/TIA 5050-2018 \ 2N HAC ON \ WB 12.65kbps\ 5.2 Receive path – distortion and noise\ WCDM Band V

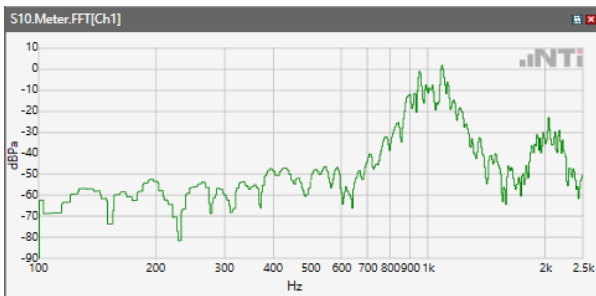

## ANSI/TIA 5050-2018 \ 2N HAC ON \ WB 12.65kbps\ 5.2 Receive path – distortion and noise\ LTE Band 2

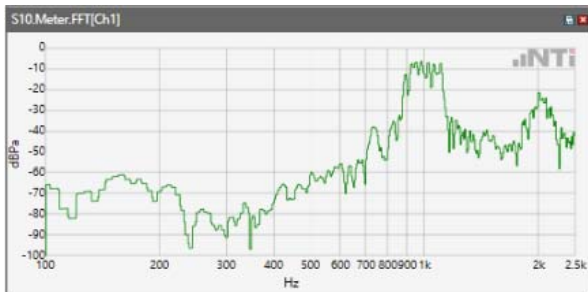

ANSI/TIA 5050-2018 \ 2N HAC ON \ WB 12.65kbps\ 5.2 Receive path – distortion and noise\ LTE Band 4

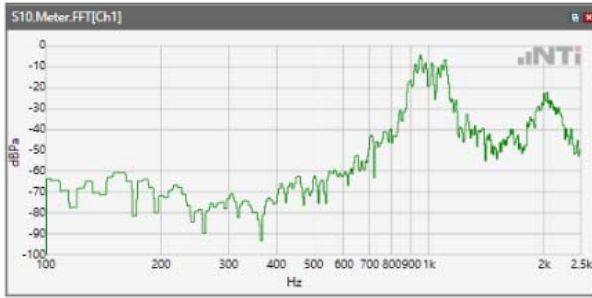

ANSI/TIA 5050-2018 \ 2N HAC ON \ WB 12.65kbps\ 5.2 Receive path – distortion and noise\ LTE Band 5

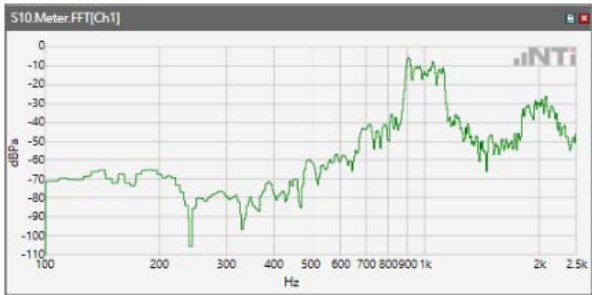

ANSI/TIA 5050-2018 \ 2N HAC ON \ WB 12.65kbps\ 5.2 Receive path – distortion and noise\ LTE Band 7

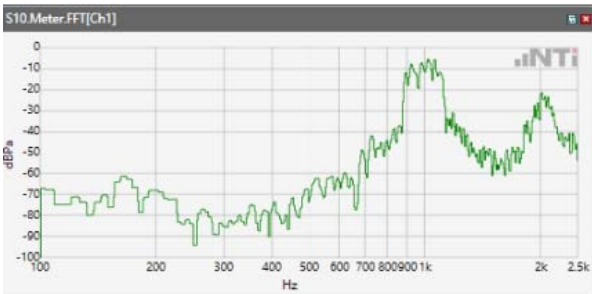

ANSI/TIA 5050-2018 \ 2N HAC ON \ WB 12.65kbps\ 5.2 Receive path – distortion and noise\ LTE Band 12

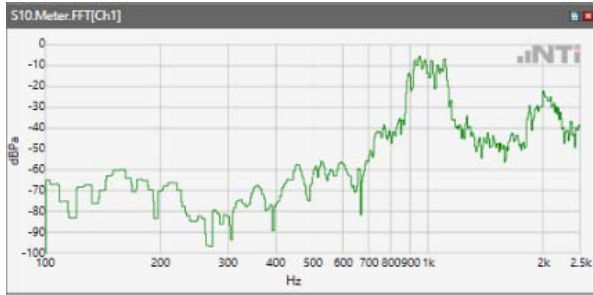

ANSI/TIA 5050-2018 \ 2N HAC ON \ WB 12.65kbps\ 5.2 Receive path – distortion and noise\ LTE Band 13

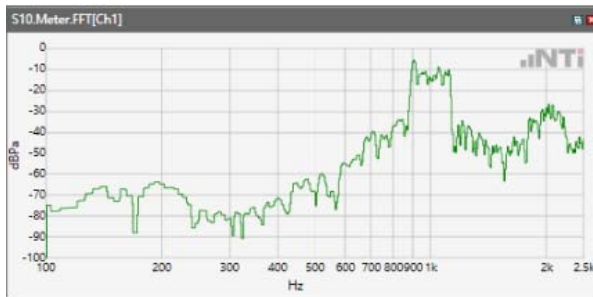

ANSI/TIA 5050-2018 \ 2N HAC ON \ WB 12.65kbps\ 5.2 Receive path – distortion and noise\ LTE Band 17

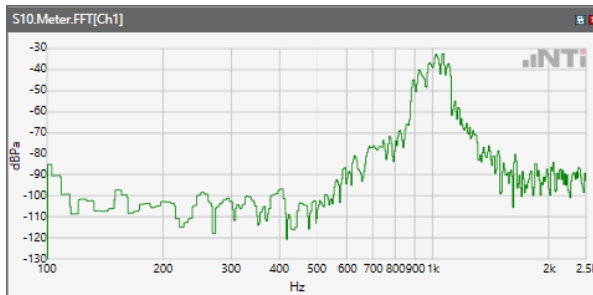

## ANSI/TIA 5050-2018 \ 2N HAC ON \ WB 12.65kbps\ 5.2 Receive path – distortion and noise\ LTE Band 25

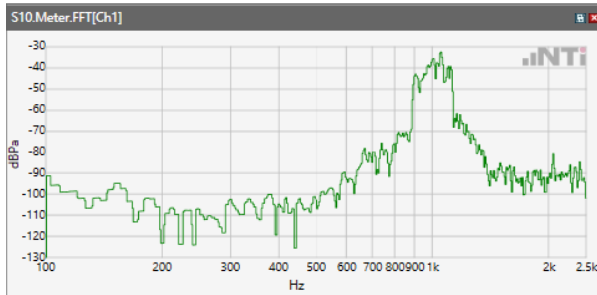

## ANSI/TIA 5050-2018 \ 2N HAC ON \ WB 12.65kbps\ 5.2 Receive path – distortion and noise\ LTE Band 66

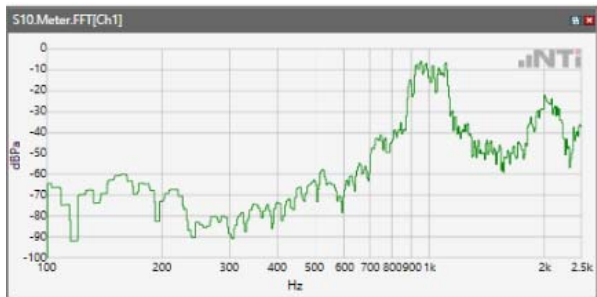

## ANSI/TIA 5050-2018 \ 2N HAC ON \ WB 12.65kbps\ 5.2 Receive path – distortion and noise\ LTE Band 71

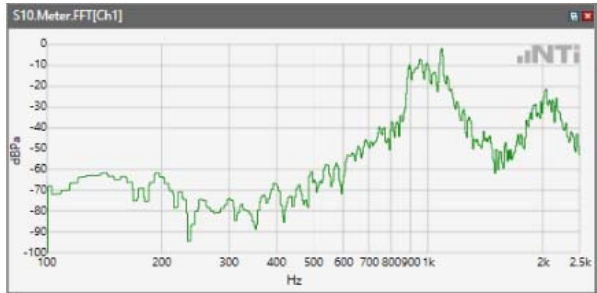

ANSI/TIA 5050-2018 \ 2N HAC ON \ WB 12.65kbps\ 5.2 Receive path – distortion and noise\WLAN  
2.4GHz

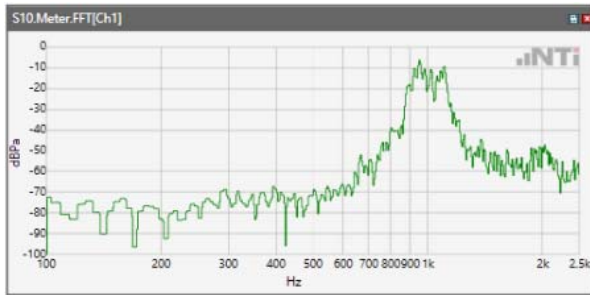

ANSI/TIA 5050-2018 \ 2N HAC ON \ WB 12.65kbps\ 5.2 Receive path – distortion and noise\ WLAN  
5.2GHz



ANSI/TIA 5050-2018 \ 2N HAC ON \ WB 12.65kbps\ 5.2 Receive path – distortion and noise\ WLAN  
5.3GHz

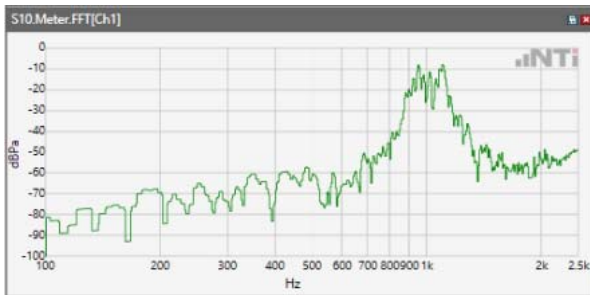



ANSI/TIA 5050-2018 \ 2N HAC ON \ WB 12.65kbps\ 5.2 Receive path – distortion and noise\ WLAN 5.5GHz

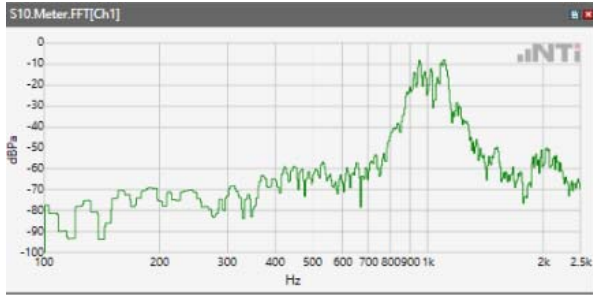

ANSI/TIA 5050-2018 \ 2N HAC ON \ WB 12.65kbps\ 5.2 Receive path – distortion and noise\ WLAN 5.8GHz

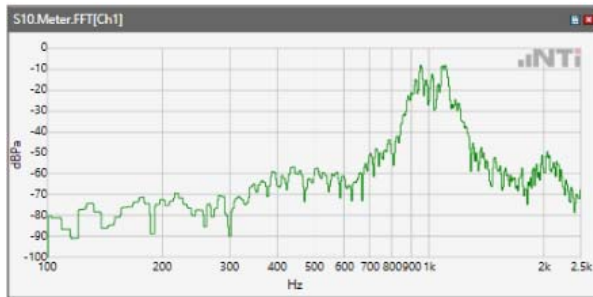

## Receive path - distortion and noise 1250Hz WB&NB

ANSI/TIA 5050-2018 \ 2N HAC ON \ WB 12.65kbps\ 5.2 Receive path – distortion and noise\GSM 850

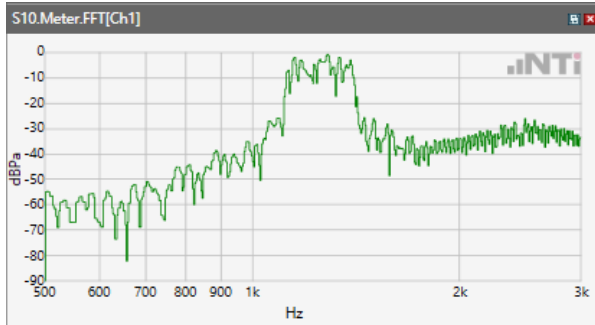

ANSI/TIA 5050-2018 \ 2N HAC ON \ WB 12.65kbps\ 5.2 Receive path – distortion and noise\GSM 1900

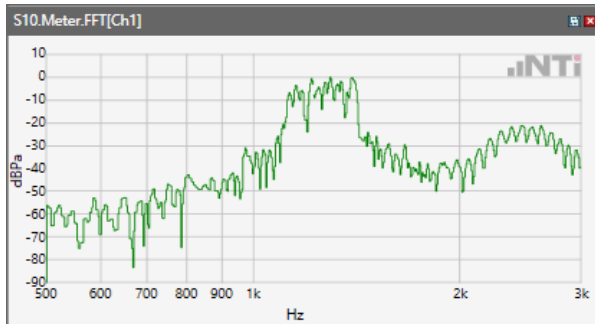

ANSI/TIA 5050-2018 \ 2N HAC ON \ WB 12.65kbps\ 5.2 Receive path – distortion and noise\WCDM Band II

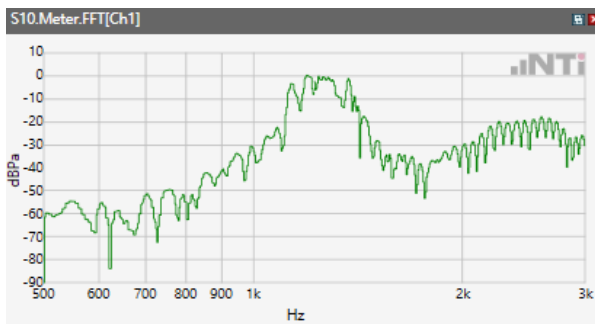

## ANSI/TIA 5050-2018 \ 2N HAC ON \ WB 12.65kbps\ 5.2 Receive path – distortion and noise\ WCDM Band IV

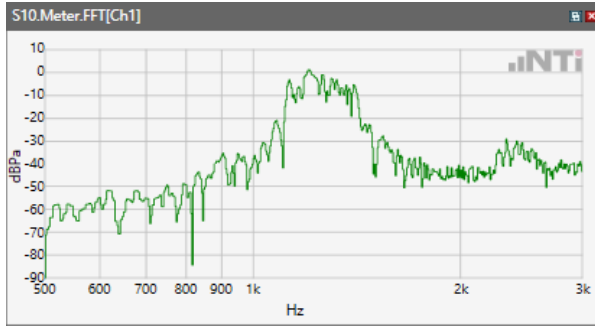

## ANSI/TIA 5050-2018 \ 2N HAC ON \ WB 12.65kbps\ 5.2 Receive path – distortion and noise\ WCDM Band V

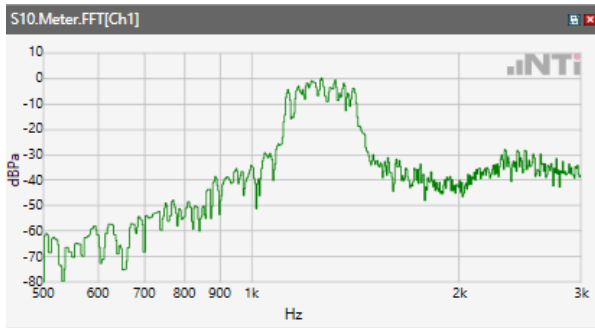

## ANSI/TIA 5050-2018 \ 2N HAC ON \ WB 12.65kbps\ 5.2 Receive path – distortion and noise\ LTE Band 2

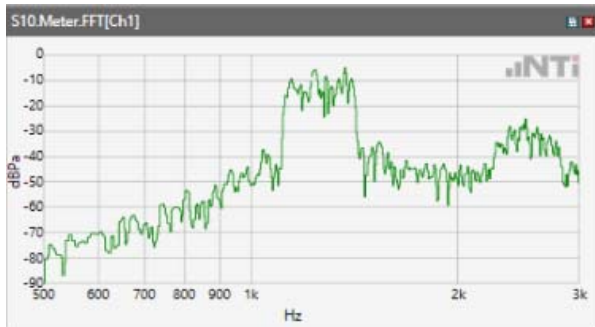

ANSI/TIA 5050-2018 \ 2N HAC ON \ WB 12.65kbps\ 5.2 Receive path – distortion and noise\ LTE Band 4

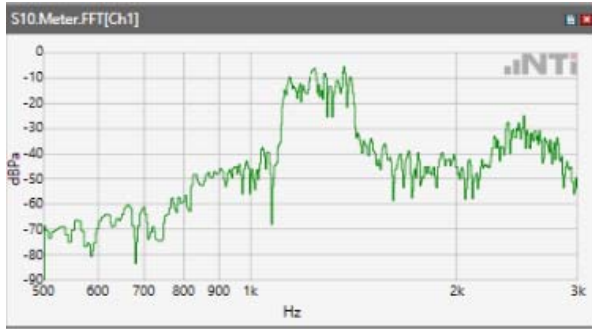

ANSI/TIA 5050-2018 \ 2N HAC ON \ WB 12.65kbps\ 5.2 Receive path – distortion and noise\ LTE Band 5

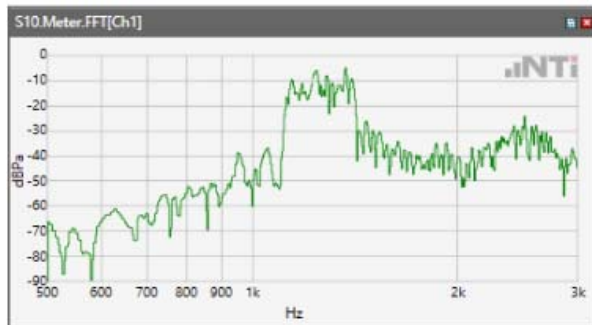

ANSI/TIA 5050-2018 \ 2N HAC ON \ WB 12.65kbps\ 5.2 Receive path – distortion and noise\ LTE Band 7

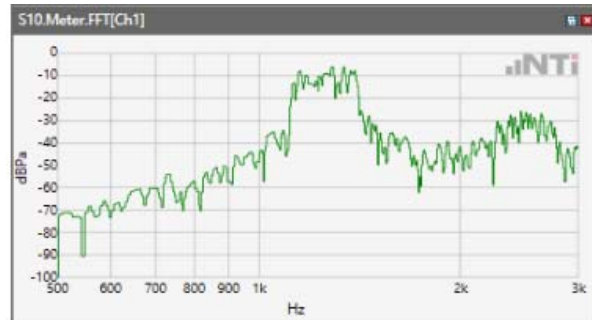

ANSI/TIA 5050-2018 \ 2N HAC ON \ WB 12.65kbps\ 5.2 Receive path – distortion and noise\ LTE Band 12



ANSI/TIA 5050-2018 \ 2N HAC ON \ WB 12.65kbps\ 5.2 Receive path – distortion and noise\ LTE Band 13

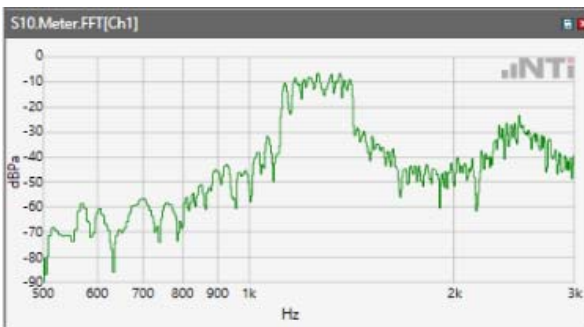

ANSI/TIA 5050-2018 \ 2N HAC ON \ WB 12.65kbps\ 5.2 Receive path – distortion and noise\ LTE Band 17

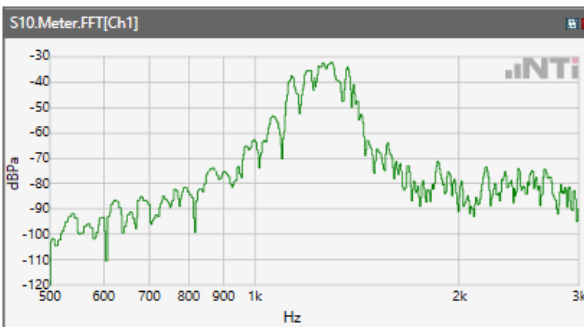

## ANSI/TIA 5050-2018 \ 2N HAC ON \ WB 12.65kbps\ 5.2 Receive path – distortion and noise\ LTE Band 25

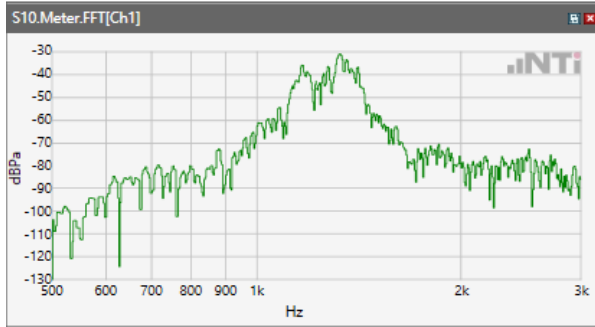

## ANSI/TIA 5050-2018 \ 2N HAC ON \ WB 12.65kbps\ 5.2 Receive path – distortion and noise\ LTE Band 66

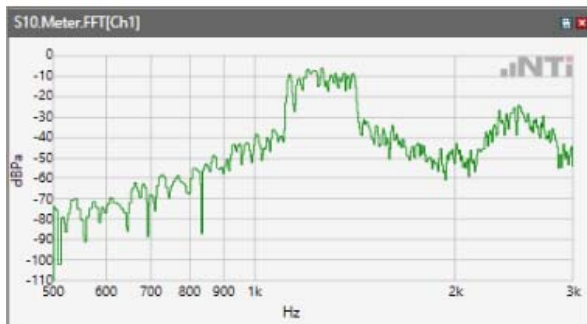

## ANSI/TIA 5050-2018 \ 2N HAC ON \ WB 12.65kbps\ 5.2 Receive path – distortion and noise\ LTE Band 71

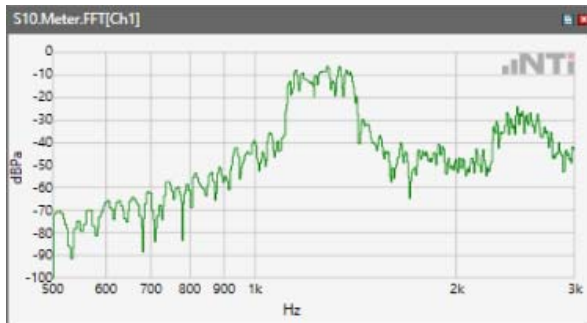

ANSI/TIA 5050-2018 \ 2N HAC ON \ WB 12.65kbps\ 5.2 Receive path – distortion and noise\WLAN 2.4GHz

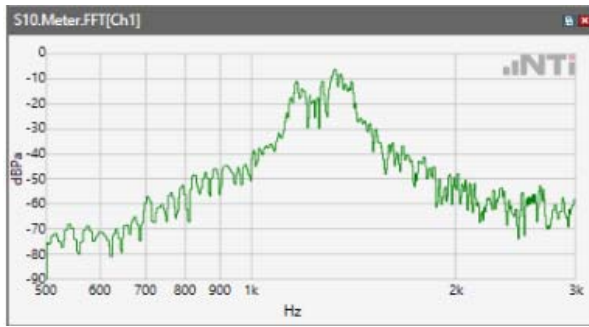

ANSI/TIA 5050-2018 \ 2N HAC ON \ WB 12.65kbps\ 5.2 Receive path – distortion and noise\ WLAN 5.2GHz

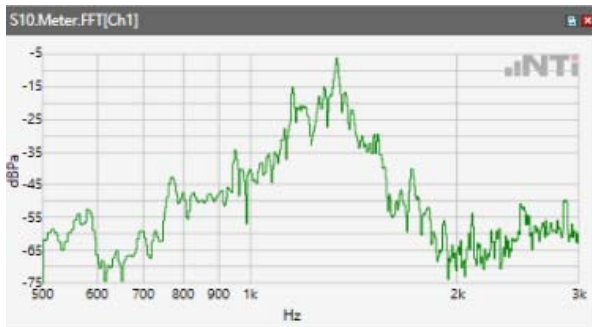

ANSI/TIA 5050-2018 \ 2N HAC ON \ WB 12.65kbps\ 5.2 Receive path – distortion and noise\ WLAN 5.3GHz



ANSI/TIA 5050-2018 \ 2N HAC ON \ WB 12.65kbps\ 5.2 Receive path – distortion and noise\ WLAN 5.5GHz



ANSI/TIA 5050-2018 \ 2N HAC ON \ WB 12.65kbps\ 5.2 Receive path – distortion and noise\ WLAN 5.8GHz

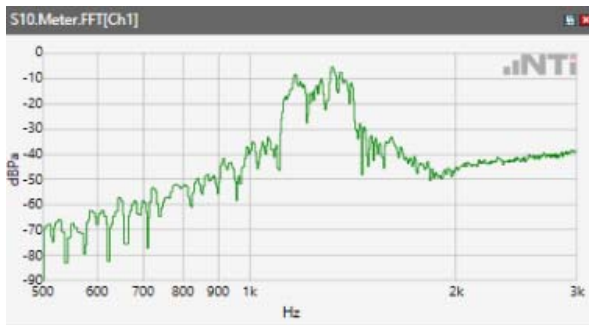



## Receive path - distortion and noise 1600Hz WB&NB

ANSI/TIA 5050-2018 \ 2N HAC ON \ WB 12.65kbps\ 5.2 Receive path – distortion and noise\GSM 850

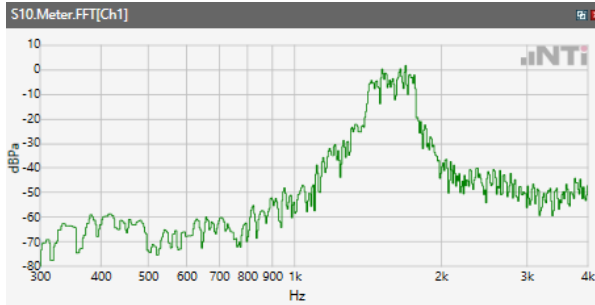

ANSI/TIA 5050-2018 \ 2N HAC ON \ WB 12.65kbps\ 5.2 Receive path – distortion and noise\GSM 1900

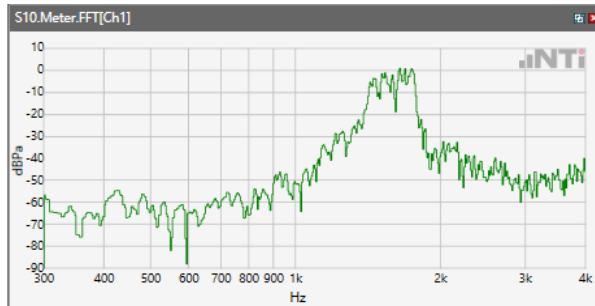

ANSI/TIA 5050-2018 \ 2N HAC ON \ WB 12.65kbps\ 5.2 Receive path – distortion and noise\WCDM Band II

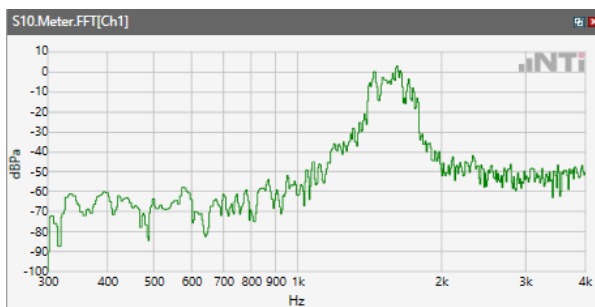

ANSI/TIA 5050-2018 \ 2N HAC ON \ WB 12.65kbps\ 5.2 Receive path – distortion and noise\ WCDM Band IV

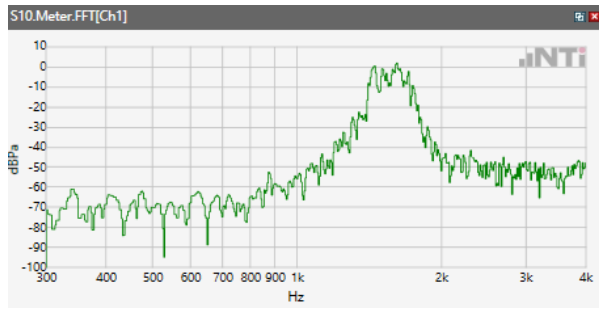

ANSI/TIA 5050-2018 \ 2N HAC ON \ WB 12.65kbps\ 5.2 Receive path – distortion and noise\ WCDM Band V

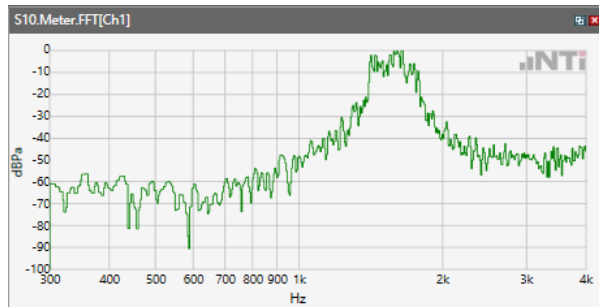

ANSI/TIA 5050-2018 \ 2N HAC ON \ WB 12.65kbps\ 5.2 Receive path – distortion and noise\ LTE Band 2

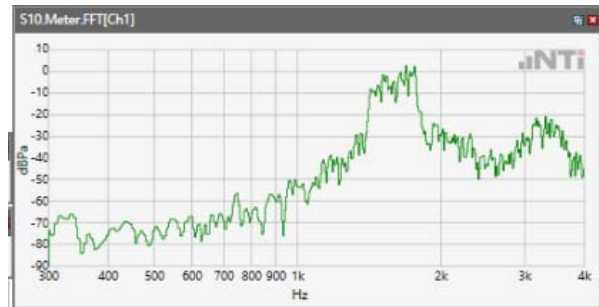

ANSI/TIA 5050-2018 \ 2N HAC ON \ WB 12.65kbps\ 5.2 Receive path – distortion and noise\ LTE Band 4

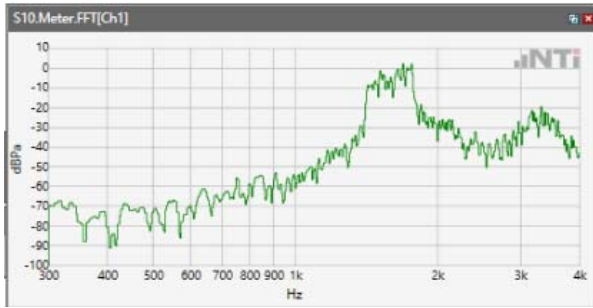

ANSI/TIA 5050-2018 \ 2N HAC ON \ WB 12.65kbps\ 5.2 Receive path – distortion and noise\ LTE Band 5

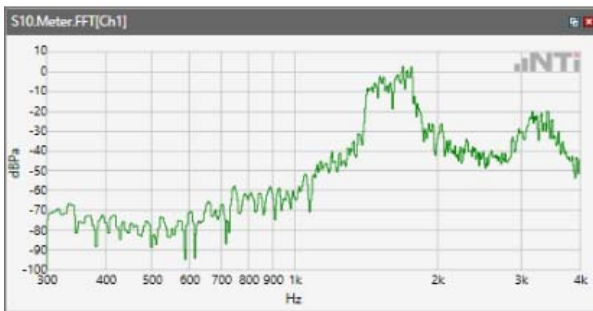

ANSI/TIA 5050-2018 \ 2N HAC ON \ WB 12.65kbps\ 5.2 Receive path – distortion and noise\ LTE Band 7

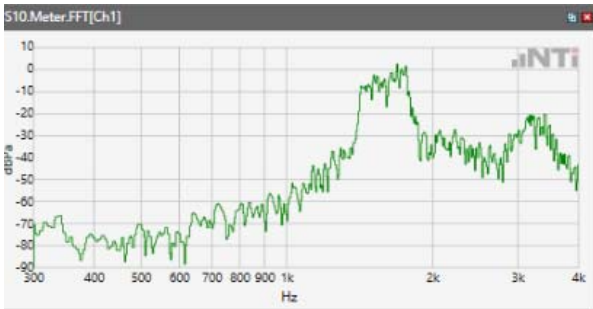

## ANSI/TIA 5050-2018 \ 2N HAC ON \ WB 12.65kbps\ 5.2 Receive path – distortion and noise\ LTE Band 12

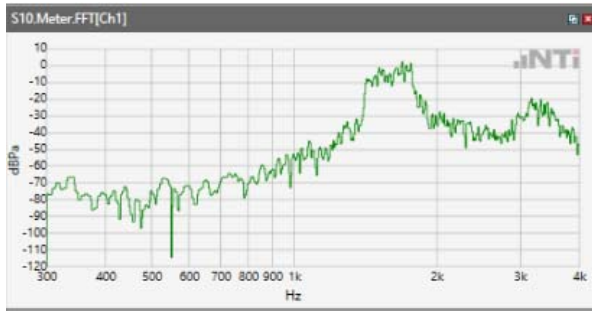

## ANSI/TIA 5050-2018 \ 2N HAC ON \ WB 12.65kbps\ 5.2 Receive path – distortion and noise\ LTE Band 13

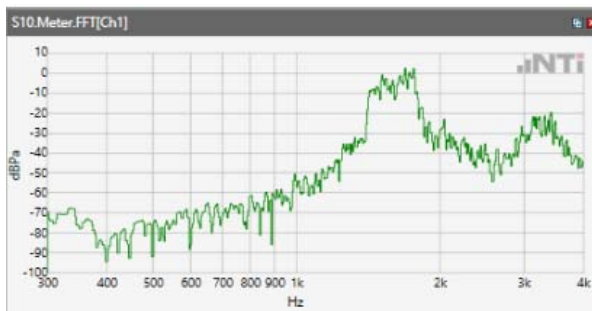

## ANSI/TIA 5050-2018 \ 2N HAC ON \ WB 12.65kbps\ 5.2 Receive path – distortion and noise\ LTE Band 17

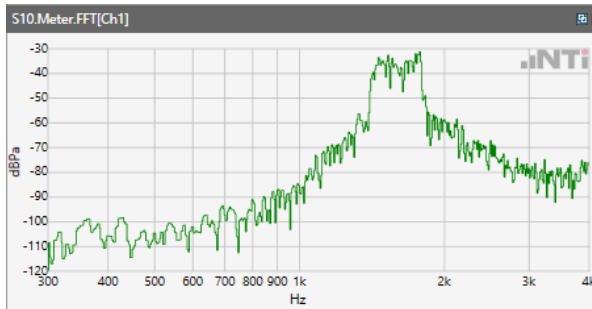

## ANSI/TIA 5050-2018 \ 2N HAC ON \ WB 12.65kbps\ 5.2 Receive path – distortion and noise\ LTE Band 25

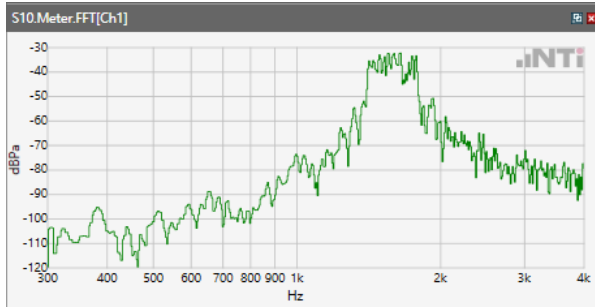

## ANSI/TIA 5050-2018 \ 2N HAC ON \ WB 12.65kbps\ 5.2 Receive path – distortion and noise\ LTE Band 66

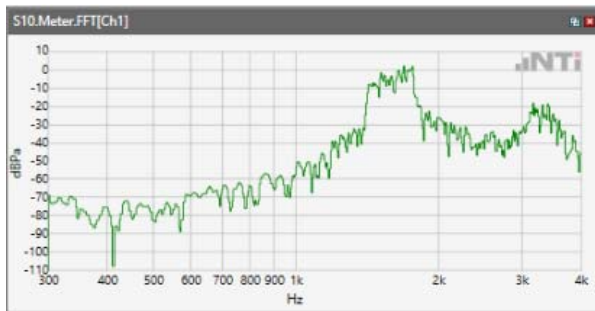

## ANSI/TIA 5050-2018 \ 2N HAC ON \ WB 12.65kbps\ 5.2 Receive path – distortion and noise\ LTE Band 71

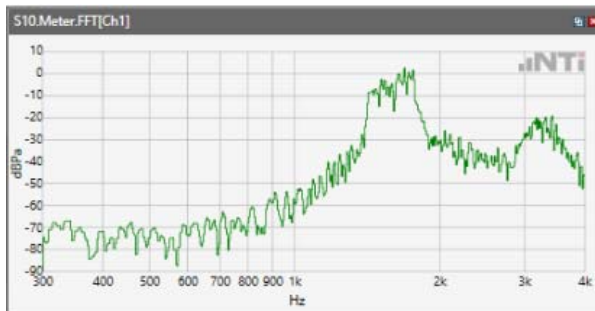

ANSI/TIA 5050-2018 \ 2N HAC ON \ WB 12.65kbps\ 5.2 Receive path – distortion and noise\WLAN  
2.4GHz

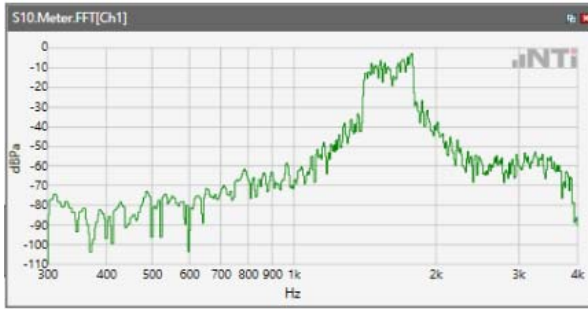

ANSI/TIA 5050-2018 \ 2N HAC ON \ WB 12.65kbps\ 5.2 Receive path – distortion and noise\ WLAN  
5.2GHz

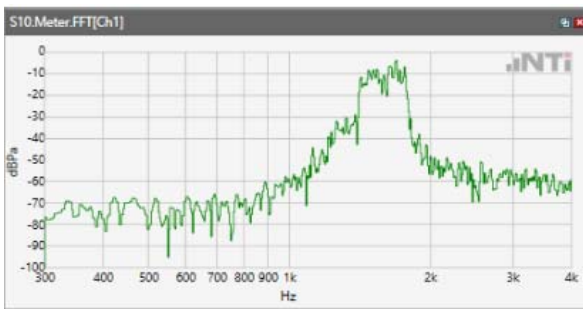

ANSI/TIA 5050-2018 \ 2N HAC ON \ WB 12.65kbps\ 5.2 Receive path – distortion and noise\ WLAN  
5.3GHz

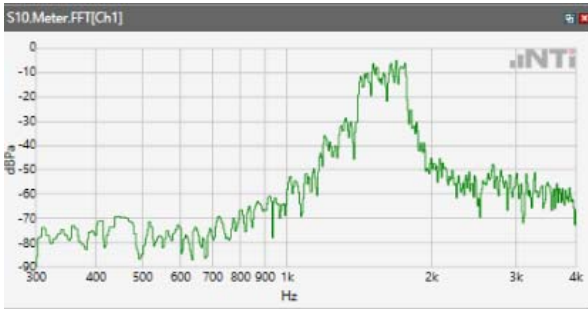

ANSI/TIA 5050-2018 \ 2N HAC ON \ WB 12.65kbps\ 5.2 Receive path – distortion and noise\ WLAN 5.5GHz

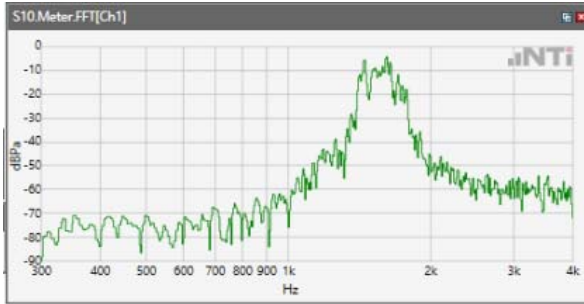

ANSI/TIA 5050-2018 \ 2N HAC ON \ WB 12.65kbps\ 5.2 Receive path – distortion and noise\ WLAN 5.8GHz

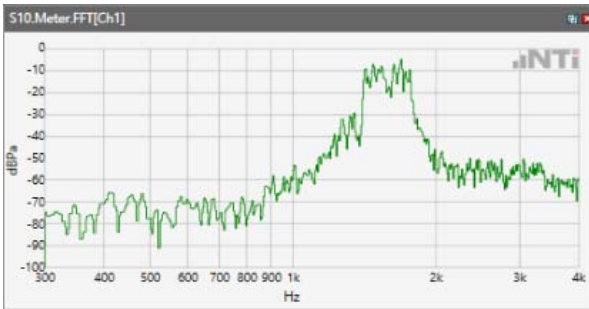

## Receive path - distortion and noise 2000Hz WB&NB

ANSI/TIA 5050-2018 \ 2N HAC ON \ WB 12.65kbps\ 5.2 Receive path – distortion and noise\GSM 850

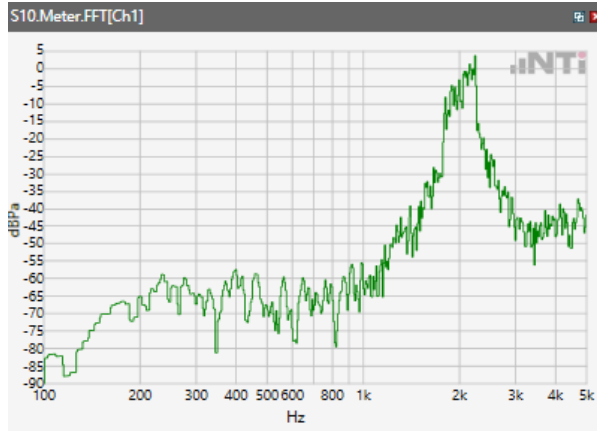

ANSI/TIA 5050-2018 \ 2N HAC ON \ WB 12.65kbps\ 5.2 Receive path – distortion and noise\GSM 1900

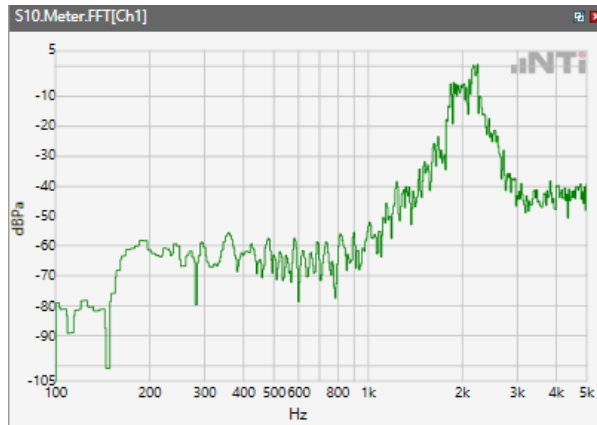

ANSI/TIA 5050-2018 \ 2N HAC ON \ WB 12.65kbps\ 5.2 Receive path – distortion and noise\WCDM Band II

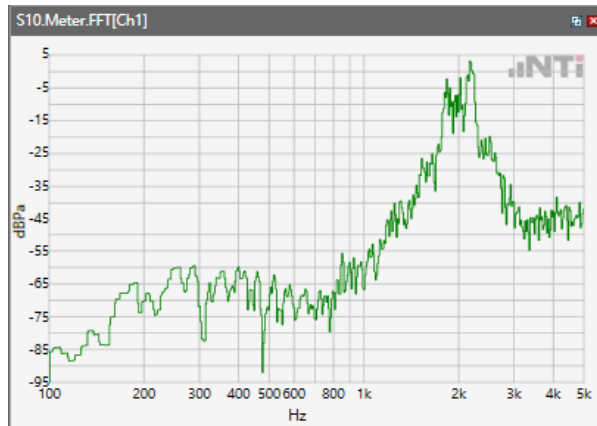



## ANSI/TIA 5050-2018 \ 2N HAC ON \ WB 12.65kbps\ 5.2 Receive path – distortion and noise\ WCDM Band IV

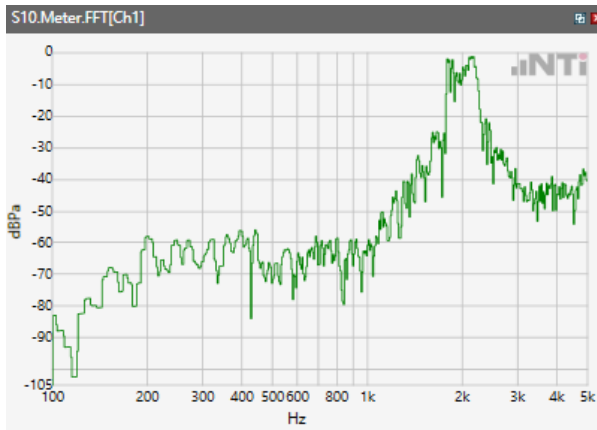

## ANSI/TIA 5050-2018 \ 2N HAC ON \ WB 12.65kbps\ 5.2 Receive path – distortion and noise\ WCDM Band V

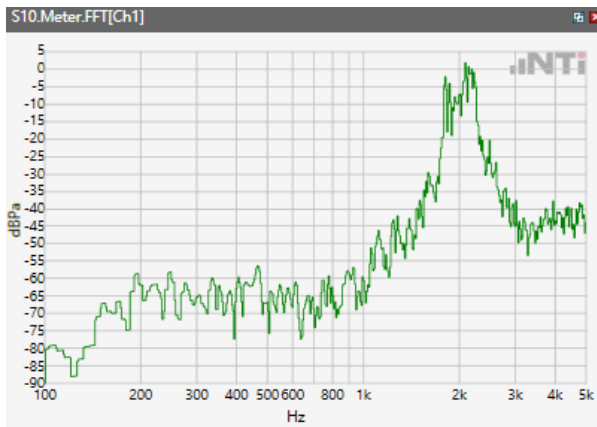

## ANSI/TIA 5050-2018 \ 2N HAC ON \ WB 12.65kbps\ 5.2 Receive path – distortion and noise\ LTE Band 2



ANSI/TIA 5050-2018 \ 2N HAC ON \ WB 12.65kbps\ 5.2 Receive path – distortion and noise\ LTE Band 4

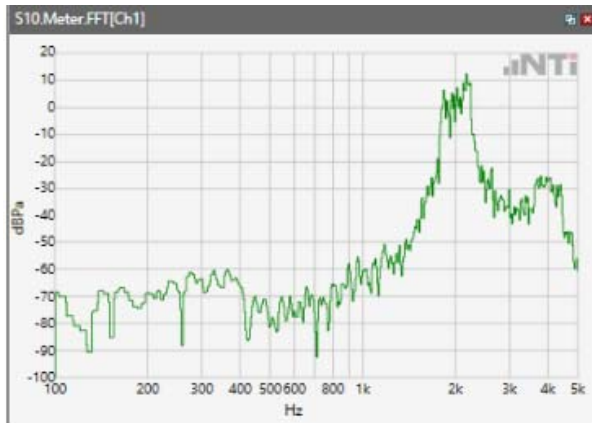

ANSI/TIA 5050-2018 \ 2N HAC ON \ WB 12.65kbps\ 5.2 Receive path – distortion and noise\ LTE Band 5

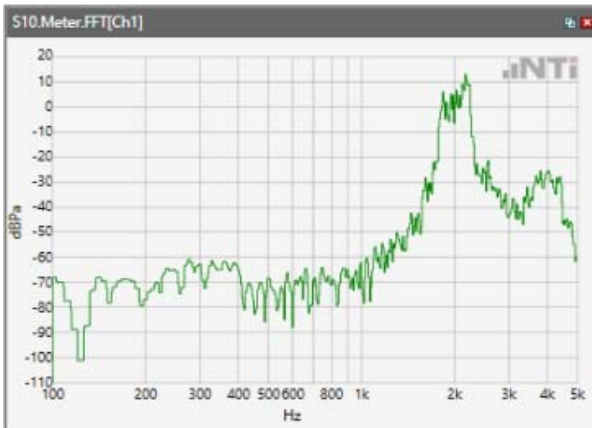

ANSI/TIA 5050-2018 \ 2N HAC ON \ WB 12.65kbps\ 5.2 Receive path – distortion and noise\ LTE Band 7

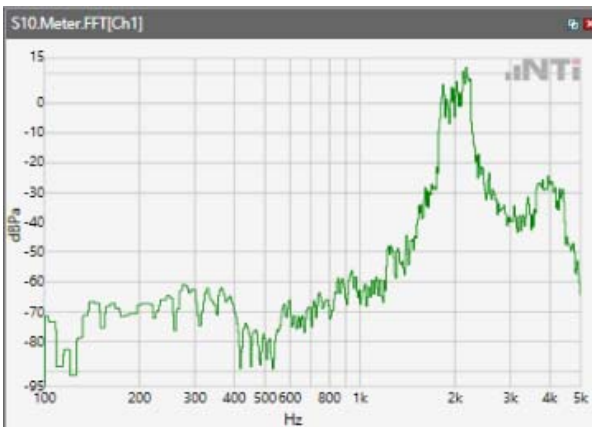

ANSI/TIA 5050-2018 \ 2N HAC ON \ WB 12.65kbps\ 5.2 Receive path – distortion and noise\ LTE Band 12

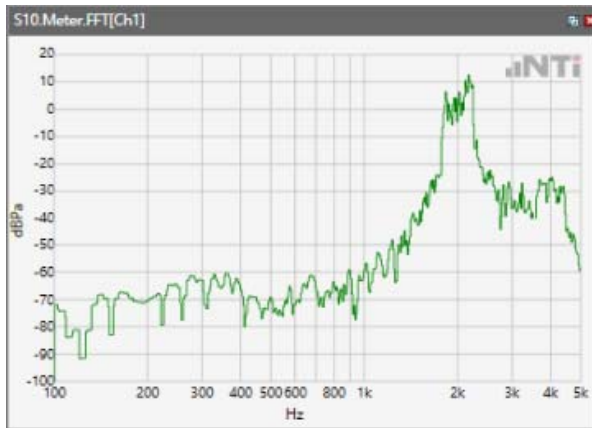

ANSI/TIA 5050-2018 \ 2N HAC ON \ WB 12.65kbps\ 5.2 Receive path – distortion and noise\ LTE Band 13

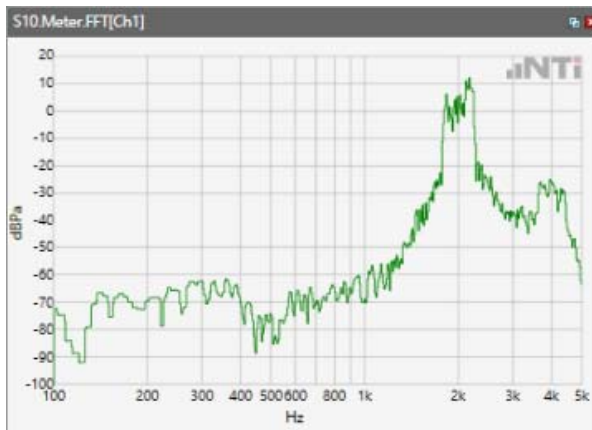

ANSI/TIA 5050-2018 \ 2N HAC ON \ WB 12.65kbps\ 5.2 Receive path – distortion and noise\ LTE Band 17

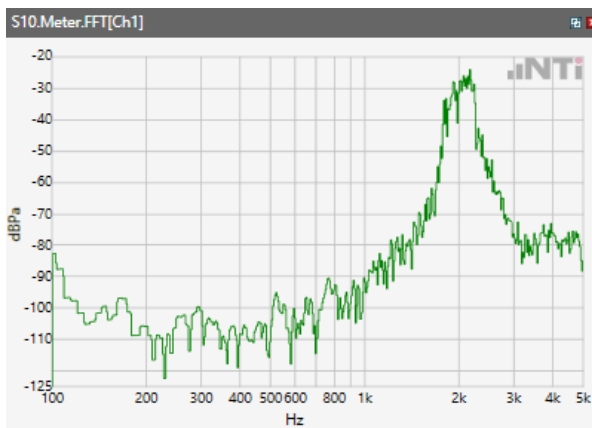

ANSI/TIA 5050-2018 \ 2N HAC ON \ WB 12.65kbps\ 5.2 Receive path – distortion and noise\ LTE Band 25

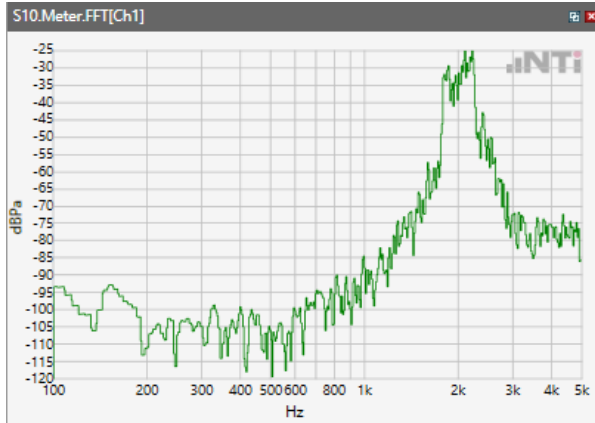

ANSI/TIA 5050-2018 \ 2N HAC ON \ WB 12.65kbps\ 5.2 Receive path – distortion and noise\ LTE Band 66

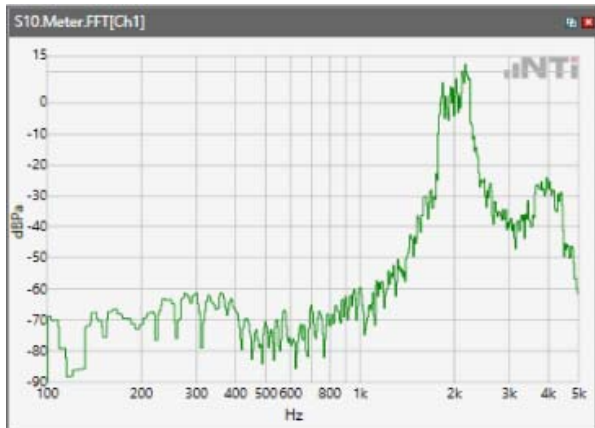

ANSI/TIA 5050-2018 \ 2N HAC ON \ WB 12.65kbps\ 5.2 Receive path – distortion and noise\ LTE Band 71

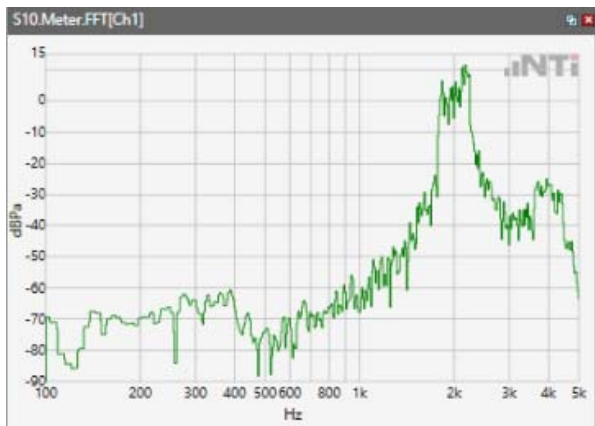

ANSI/TIA 5050-2018 \ 2N HAC ON \ WB 12.65kbps\ 5.2 Receive path – distortion and noise\WLAN 2.4GHz

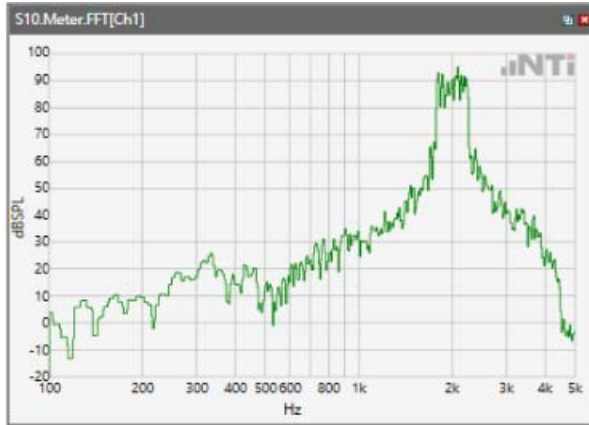

ANSI/TIA 5050-2018 \ 2N HAC ON \ WB 12.65kbps\ 5.2 Receive path – distortion and noise\ WLAN 5.2GHz

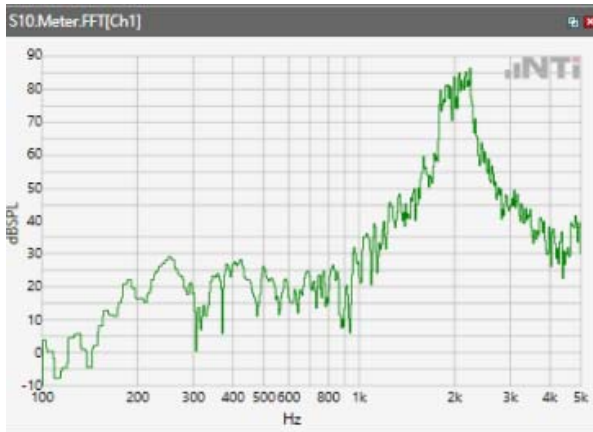

ANSI/TIA 5050-2018 \ 2N HAC ON \ WB 12.65kbps\ 5.2 Receive path – distortion and noise\ WLAN 5.3GHz

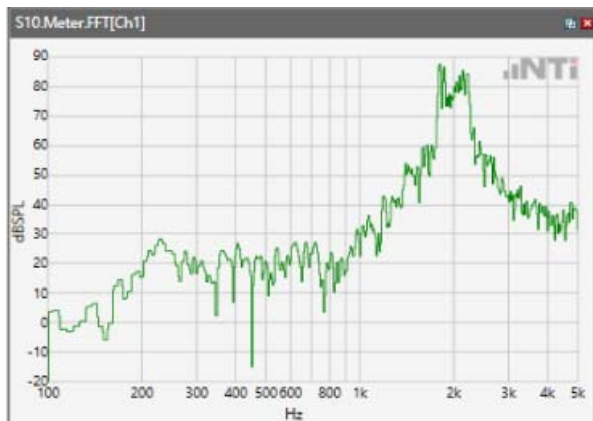

ANSI/TIA 5050-2018 \ 2N HAC ON \ WB 12.65kbps\ 5.2 Receive path – distortion and noise\ WLAN 5.5GHz

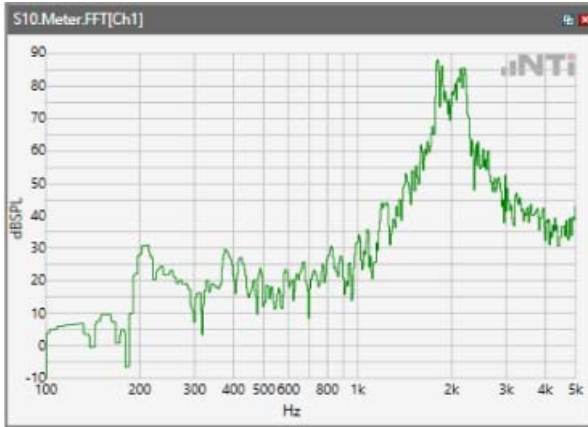

ANSI/TIA 5050-2018 \ 2N HAC ON \ WB 12.65kbps\ 5.2 Receive path – distortion and noise\ WLAN 5.8GHz

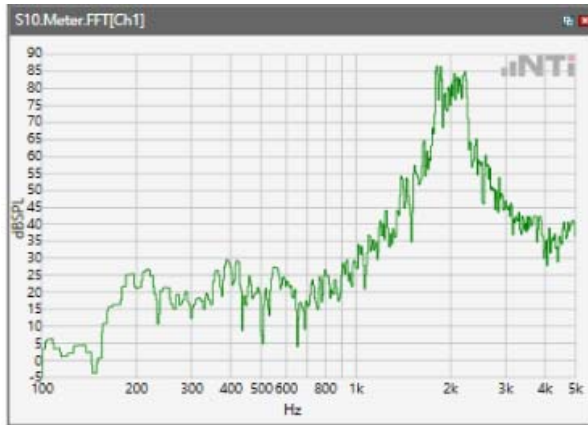

## Receive path - distortion and noise 2500Hz WB&NB

ANSI/TIA 5050-2018 \ 2N HAC ON \ WB 12.65kbps\ 5.2 Receive path – distortion and noise\GSM 850

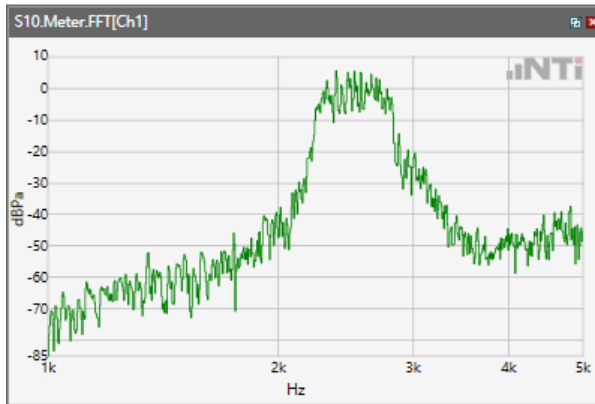

ANSI/TIA 5050-2018 \ 2N HAC ON \ WB 12.65kbps\ 5.2 Receive path – distortion and noise\GSM 1900

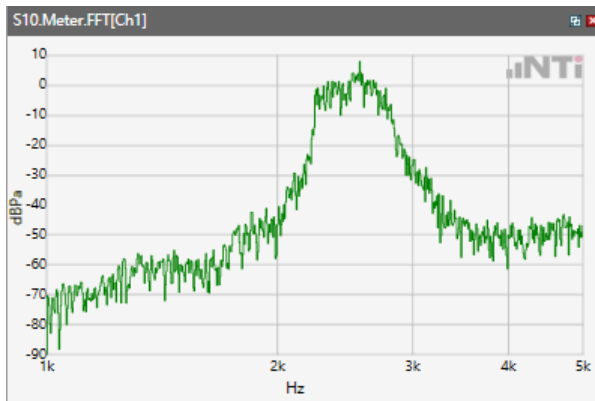

ANSI/TIA 5050-2018 \ 2N HAC ON \ WB 12.65kbps\ 5.2 Receive path – distortion and noise\WCDM Band II

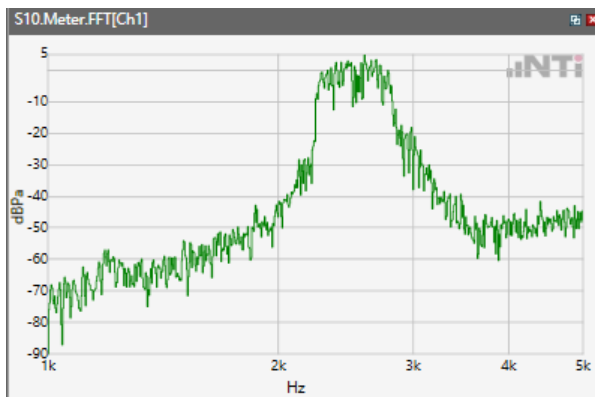

## ANSI/TIA 5050-2018 \ 2N HAC ON \ WB 12.65kbps\ 5.2 Receive path – distortion and noise\ WCDM Band IV

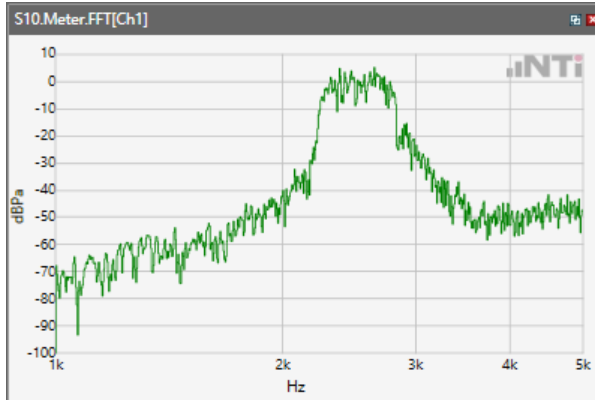

## ANSI/TIA 5050-2018 \ 2N HAC ON \ WB 12.65kbps\ 5.2 Receive path – distortion and noise\ WCDM Band V

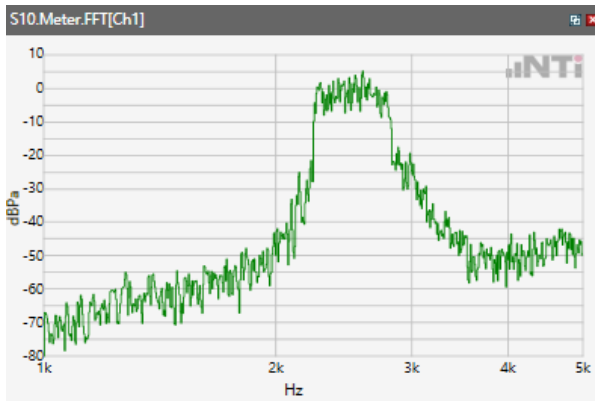

## ANSI/TIA 5050-2018 \ 2N HAC ON \ WB 12.65kbps\ 5.2 Receive path – distortion and noise\ LTE Band 2

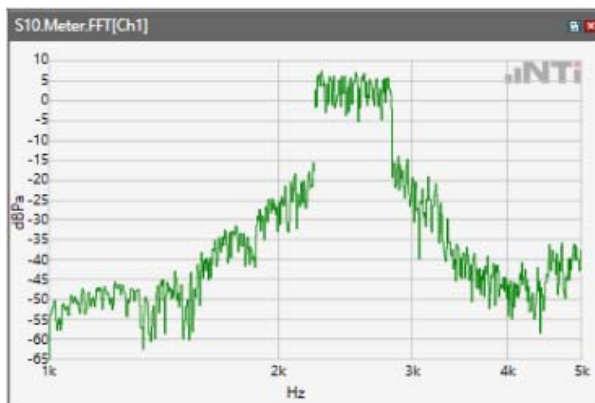



ANSI/TIA 5050-2018 \ 2N HAC ON \ WB 12.65kbps\ 5.2 Receive path – distortion and noise\ LTE Band 4

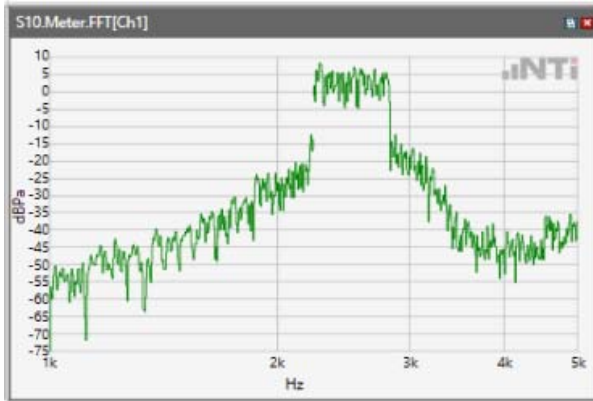

ANSI/TIA 5050-2018 \ 2N HAC ON \ WB 12.65kbps\ 5.2 Receive path – distortion and noise\ LTE Band 5

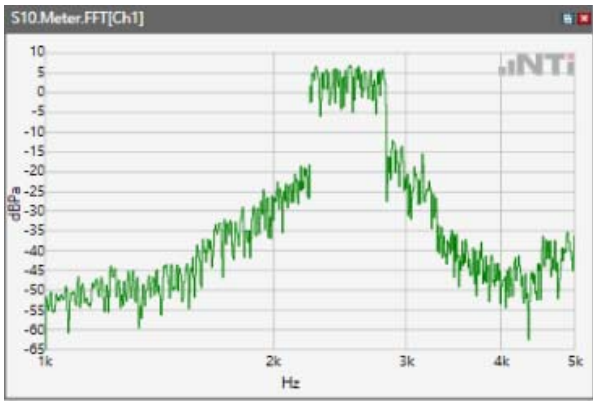

ANSI/TIA 5050-2018 \ 2N HAC ON \ WB 12.65kbps\ 5.2 Receive path – distortion and noise\ LTE Band 7

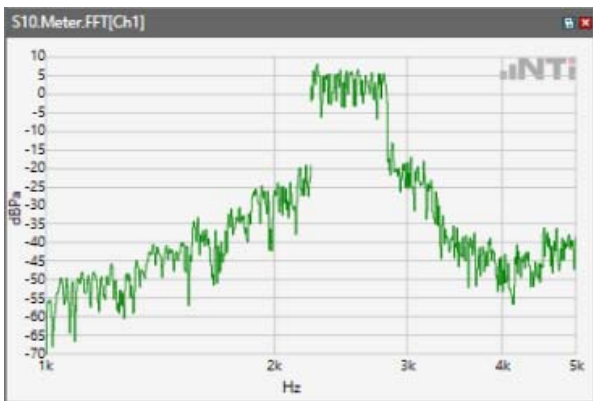

ANSI/TIA 5050-2018 \ 2N HAC ON \ WB 12.65kbps\ 5.2 Receive path – distortion and noise\ LTE Band 12

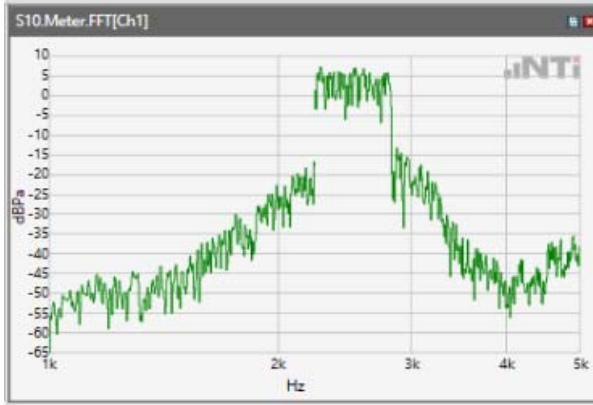

ANSI/TIA 5050-2018 \ 2N HAC ON \ WB 12.65kbps\ 5.2 Receive path – distortion and noise\ LTE Band 13

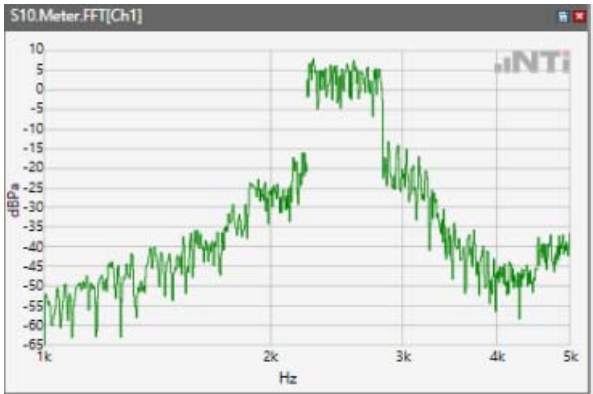

ANSI/TIA 5050-2018 \ 2N HAC ON \ WB 12.65kbps\ 5.2 Receive path – distortion and noise\ LTE Band 17

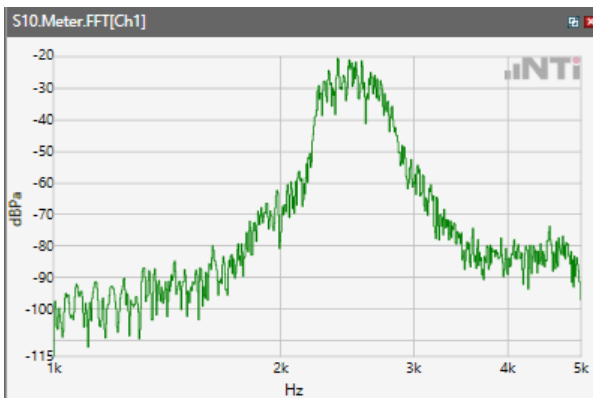

ANSI/TIA 5050-2018 \ 2N HAC ON \ WB 12.65kbps\ 5.2 Receive path – distortion and noise\ LTE Band 25

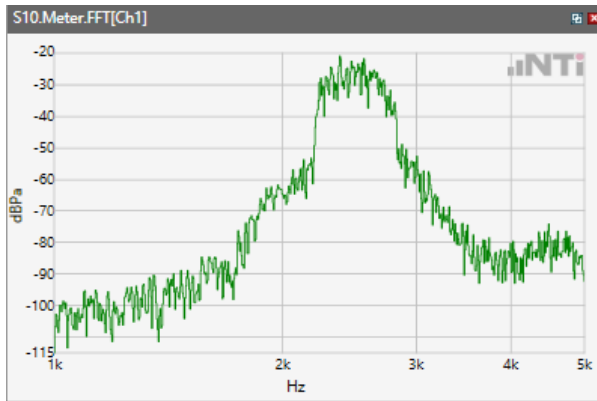

ANSI/TIA 5050-2018 \ 2N HAC ON \ WB 12.65kbps\ 5.2 Receive path – distortion and noise\ LTE Band 66

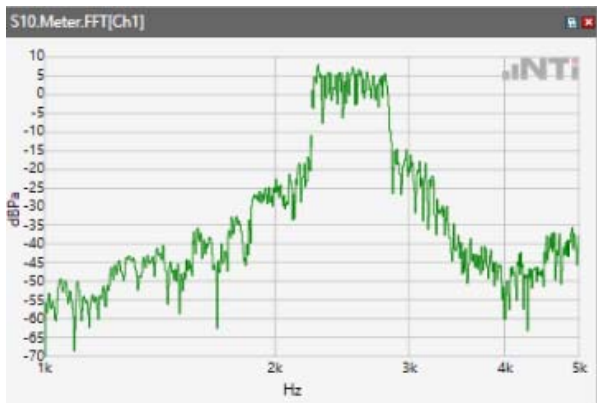

ANSI/TIA 5050-2018 \ 2N HAC ON \ WB 12.65kbps\ 5.2 Receive path – distortion and noise\ LTE Band 71

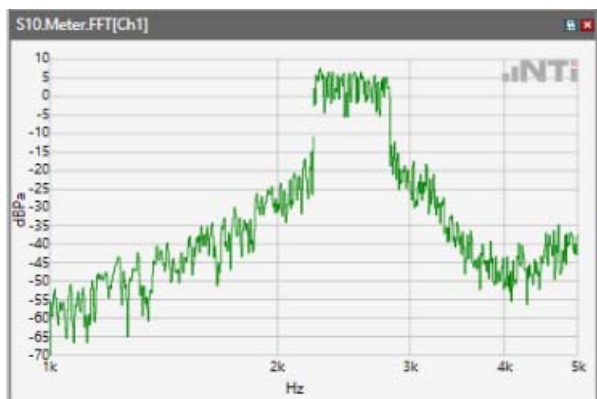

ANSI/TIA 5050-2018 \ 2N HAC ON \ WB 12.65kbps\ 5.2 Receive path – distortion and noise\WLAN 2.4GHz

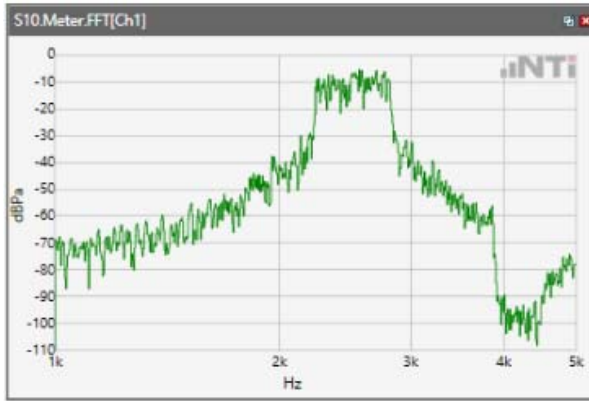

ANSI/TIA 5050-2018 \ 2N HAC ON \ WB 12.65kbps\ 5.2 Receive path – distortion and noise\ WLAN 5.2GHz

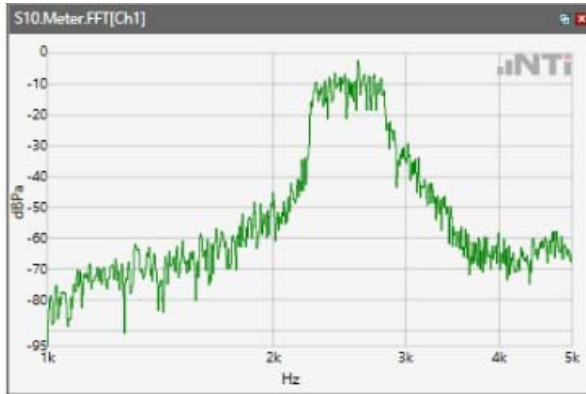

ANSI/TIA 5050-2018 \ 2N HAC ON \ WB 12.65kbps\ 5.2 Receive path – distortion and noise\ WLAN 5.3GHz

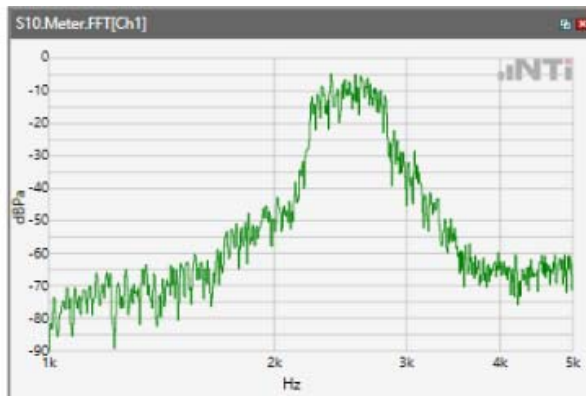

ANSI/TIA 5050-2018 \ 2N HAC ON \ WB 12.65kbps\ 5.2 Receive path – distortion and noise\ WLAN 5.5GHz

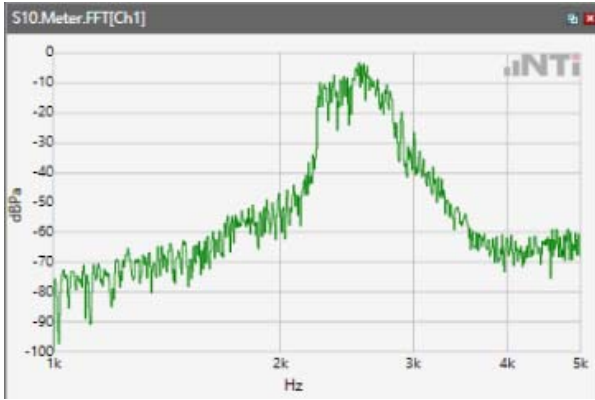

ANSI/TIA 5050-2018 \ 2N HAC ON \ WB 12.65kbps\ 5.2 Receive path – distortion and noise\ WLAN 5.8GHz

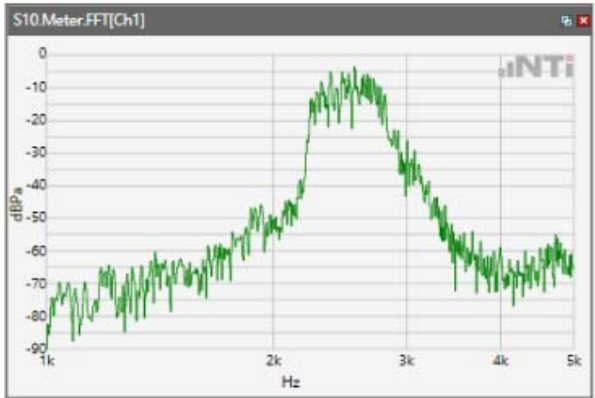

## Receive path - distortion and noise 3150Hz WB&NB

ANSI/TIA 5050-2018 \ 2N HAC ON \ WB 12.65kbps\ 5.2 Receive path – distortion and noise\GSM 850

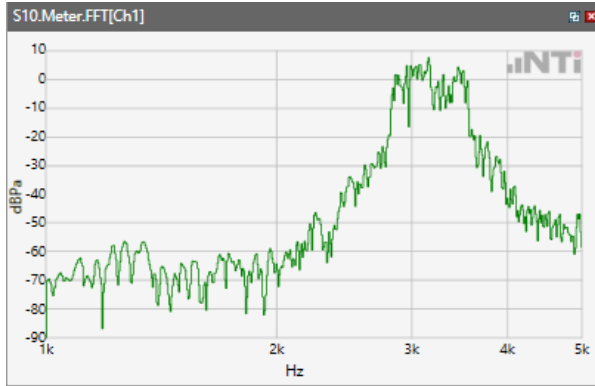

ANSI/TIA 5050-2018 \ 2N HAC ON \ WB 12.65kbps\ 5.2 Receive path – distortion and noise\GSM 1900

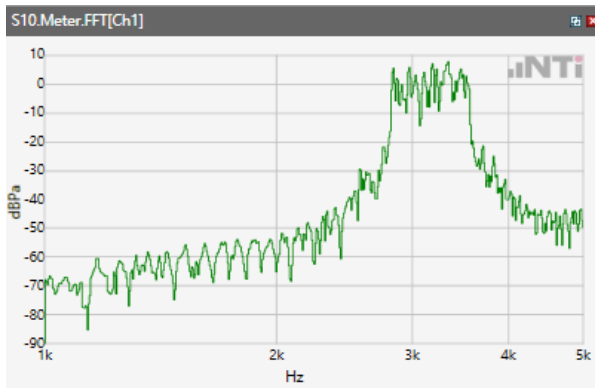

ANSI/TIA 5050-2018 \ 2N HAC ON \ WB 12.65kbps\ 5.2 Receive path – distortion and noise\WCDM Band II

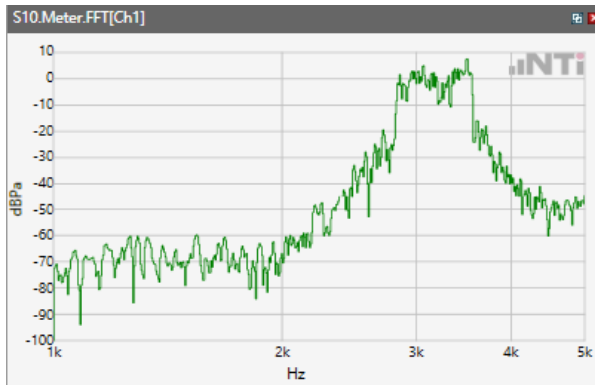

## ANSI/TIA 5050-2018 \ 2N HAC ON \ WB 12.65kbps\ 5.2 Receive path – distortion and noise\ WCDM Band IV

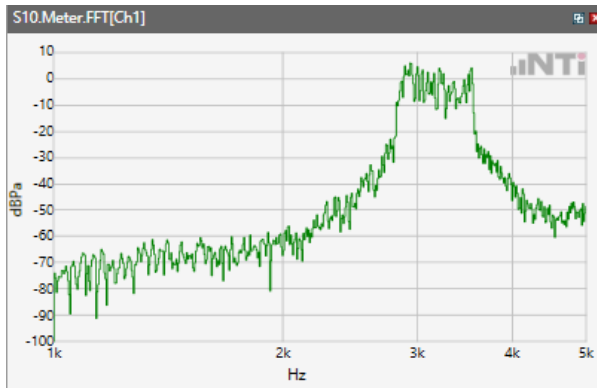

## ANSI/TIA 5050-2018 \ 2N HAC ON \ WB 12.65kbps\ 5.2 Receive path – distortion and noise\ WCDM Band V

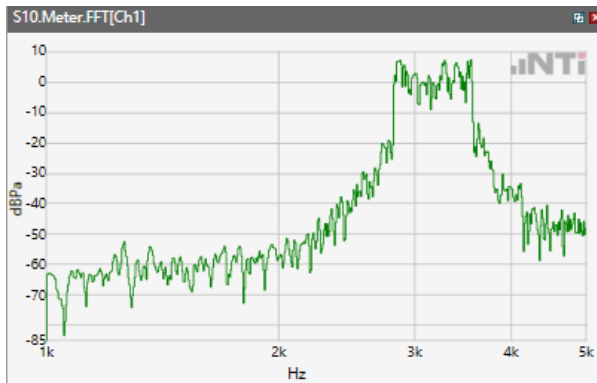

## ANSI/TIA 5050-2018 \ 2N HAC ON \ WB 12.65kbps\ 5.2 Receive path – distortion and noise\ LTE Band 2

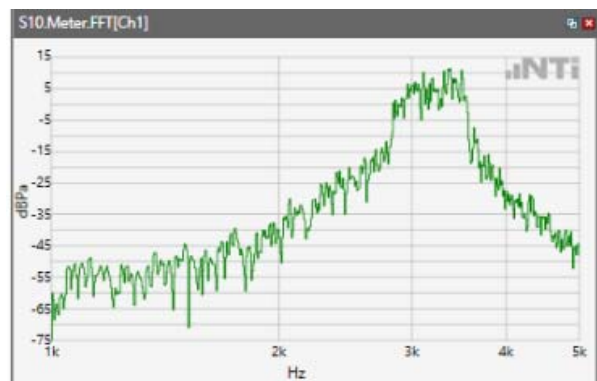

ANSI/TIA 5050-2018 \ 2N HAC ON \ WB 12.65kbps\ 5.2 Receive path – distortion and noise\ LTE Band 4

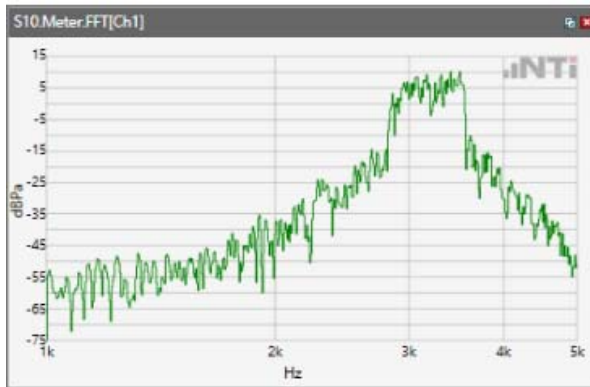

ANSI/TIA 5050-2018 \ 2N HAC ON \ WB 12.65kbps\ 5.2 Receive path – distortion and noise\ LTE Band 5



ANSI/TIA 5050-2018 \ 2N HAC ON \ WB 12.65kbps\ 5.2 Receive path – distortion and noise\ LTE Band 7

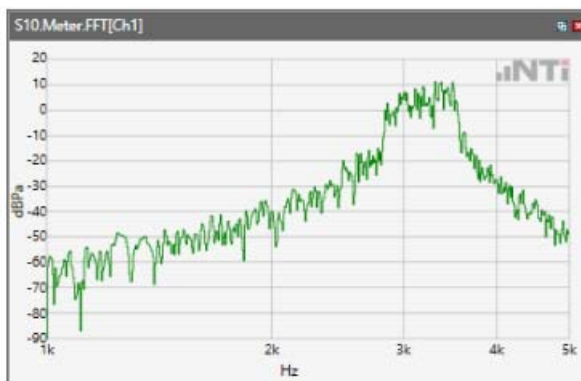



ANSI/TIA 5050-2018 \ 2N HAC ON \ WB 12.65kbps\ 5.2 Receive path – distortion and noise\ LTE Band 12



ANSI/TIA 5050-2018 \ 2N HAC ON \ WB 12.65kbps\ 5.2 Receive path – distortion and noise\ LTE Band 13

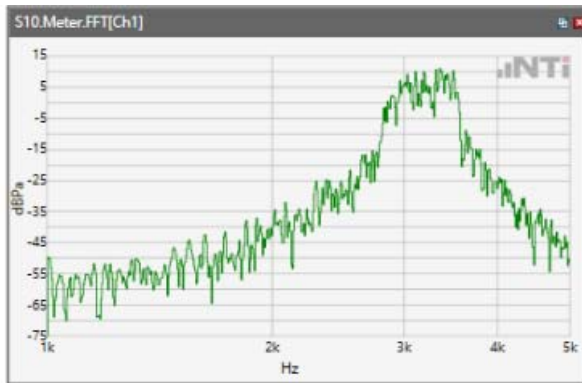

ANSI/TIA 5050-2018 \ 2N HAC ON \ WB 12.65kbps\ 5.2 Receive path – distortion and noise\ LTE Band 17

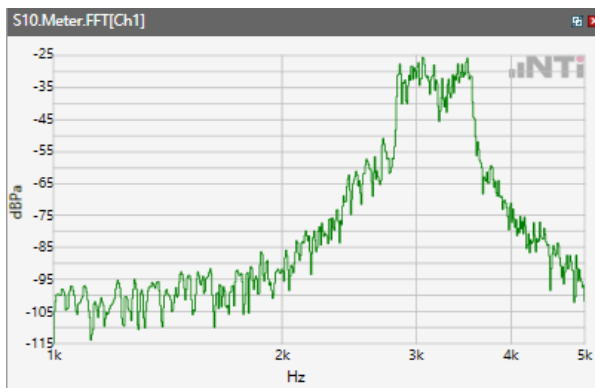

ANSI/TIA 5050-2018 \ 2N HAC ON \ WB 12.65kbps\ 5.2 Receive path – distortion and noise\ LTE Band 25

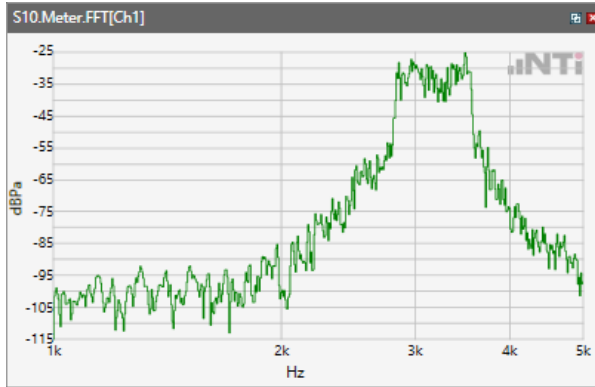

ANSI/TIA 5050-2018 \ 2N HAC ON \ WB 12.65kbps\ 5.2 Receive path – distortion and noise\ LTE Band 66

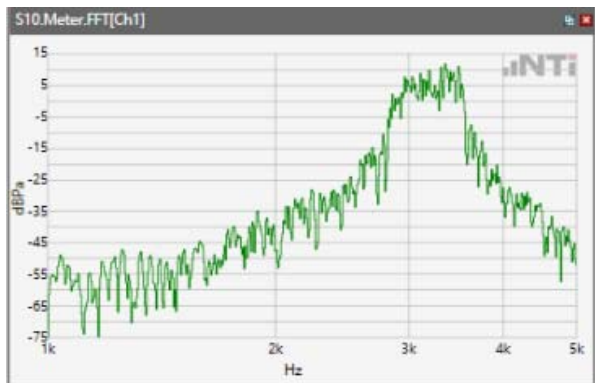

ANSI/TIA 5050-2018 \ 2N HAC ON \ WB 12.65kbps\ 5.2 Receive path – distortion and noise\ LTE Band 71



ANSI/TIA 5050-2018 \ 2N HAC ON \ WB 12.65kbps\ 5.2 Receive path – distortion and noise\WLAN 2.4GHz

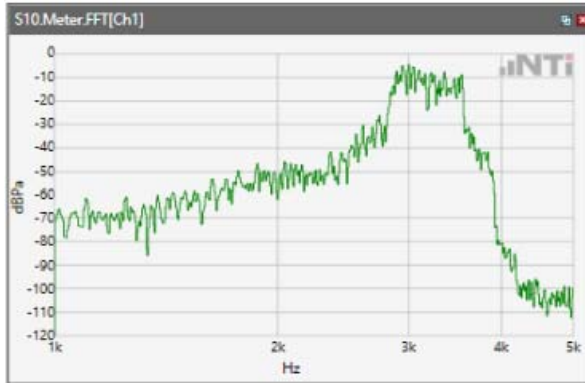

ANSI/TIA 5050-2018 \ 2N HAC ON \ WB 12.65kbps\ 5.2 Receive path – distortion and noise\ WLAN 5.2GHz

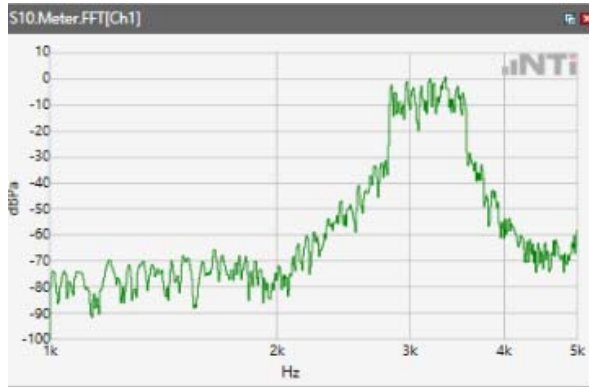

ANSI/TIA 5050-2018 \ 2N HAC ON \ WB 12.65kbps\ 5.2 Receive path – distortion and noise\ WLAN 5.3GHz

