

ANSI/TIA 5050-2018 \ 8N HAC OFF \ WB 12.65 kbps\ 5.2 Receive path – distortion and noise\WCDMA Band IV

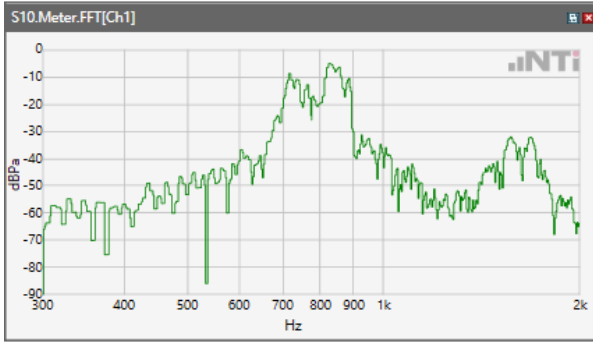

ANSI/TIA 5050-2018 \ 8N HAC OFF \ WB 12.65 kbps\ 5.2 Receive path – distortion and noise\WCDMA Band V

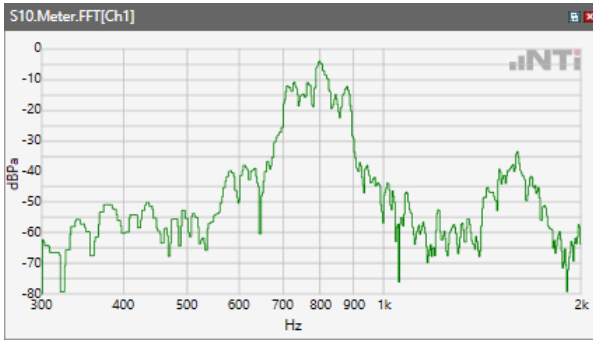

ANSI/TIA 5050-2018 \ 8N HAC OFF \ WB 12.65 kbps\ 5.2 Receive path – distortion and noise\LTE Band 2

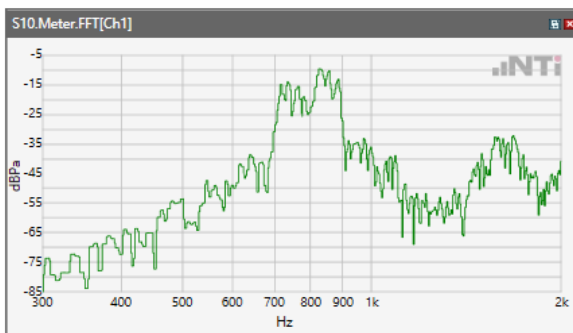

ANSI/TIA 5050-2018 \ 8N HAC OFF \ WB 12.65 kbps \ 5.2 Receive path – distortion and noise \ LTE Band 4

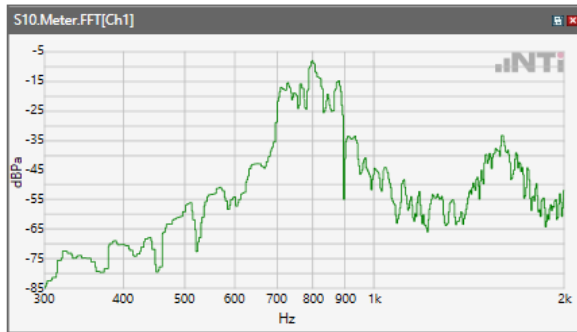

ANSI/TIA 5050-2018 \ 8N HAC OFF \ WB 12.65 kbps \ 5.2 Receive path – distortion and noise \ LTE Band 5

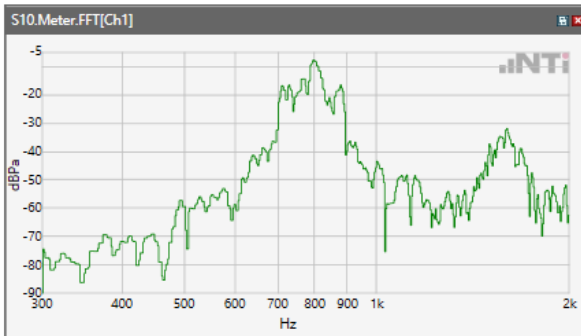

ANSI/TIA 5050-2018 \ 8N HAC OFF \ WB 12.65 kbps \ 5.2 Receive path – distortion and noise \ LTE Band 7

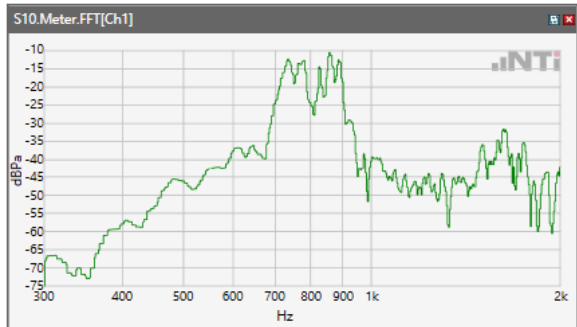

ANSI/TIA 5050-2018 \ 8N HAC OFF \ WB 12.65 kbps\ 5.2 Receive path – distortion and noise\LTE Band 12

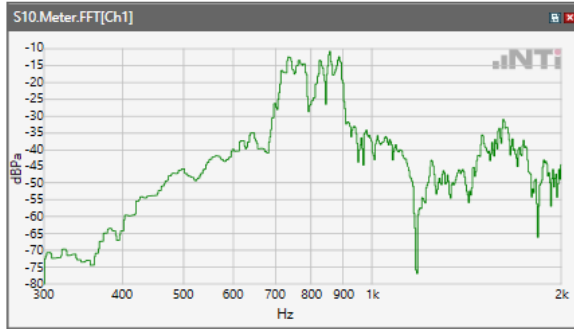

ANSI/TIA 5050-2018 \ 8N HAC OFF \ WB 12.65 kbps\ 5.2 Receive path – distortion and noise\LTE Band 13

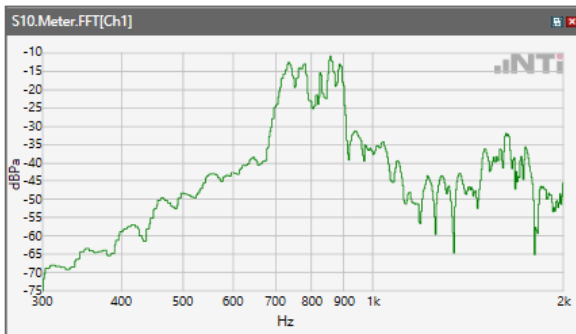

ANSI/TIA 5050-2018 \ 8N HAC OFF \ WB 12.65 kbps\ 5.2 Receive path – distortion and noise\LTE Band 17

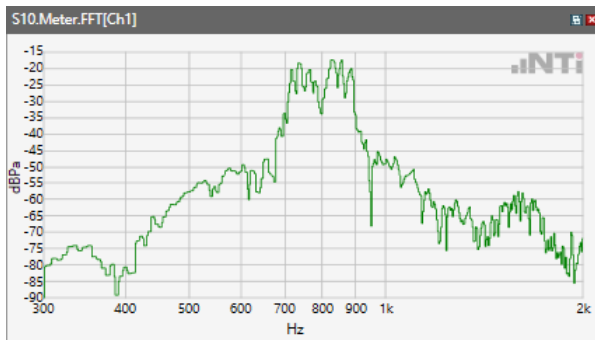

ANSI/TIA 5050-2018 \ 8N HAC OFF \ WB 12.65 kbps\ 5.2 Receive path – distortion and noise\LTE Band 25

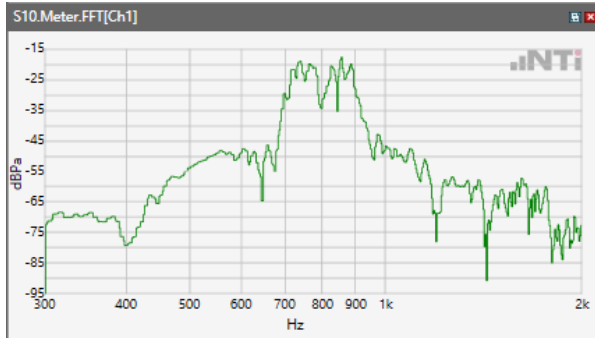

ANSI/TIA 5050-2018 \ 8N HAC OFF \ WB 12.65 kbps\ 5.2 Receive path – distortion and noise\LTE Band 66

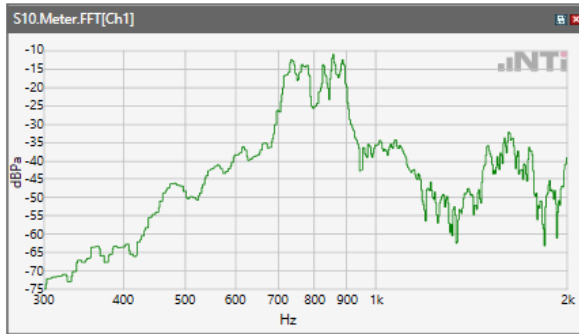

ANSI/TIA 5050-2018 \ 8N HAC OFF \ WB 12.65 kbps\ 5.2 Receive path – distortion and noise\LTE Band 71

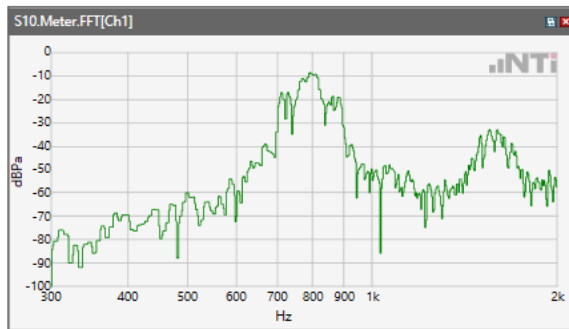

ANSI/TIA 5050-2018 \ 8N HAC OFF \ WB 12.65 kbps\ 5.2 Receive path – distortion and noise\WLAN 2.4GHz

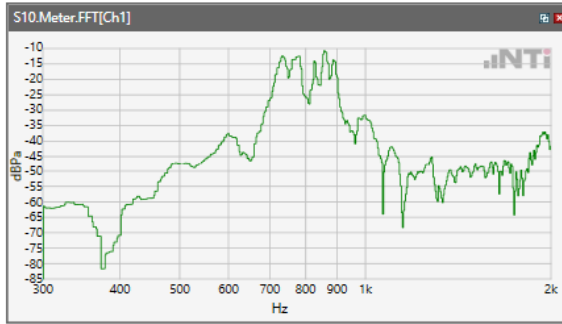

ANSI/TIA 5050-2018 \ 8N HAC OFF \ WB 12.65 kbps\ 5.2 Receive path – distortion and noise\WLAN 5.2GHz

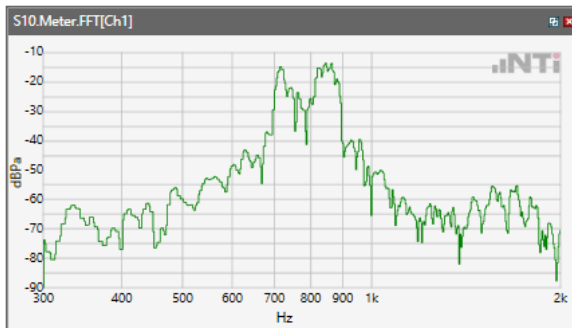

ANSI/TIA 5050-2018 \ 8N HAC OFF \ WB 12.65 kbps\ 5.2 Receive path – distortion and noise\WLAN 5.3GHz

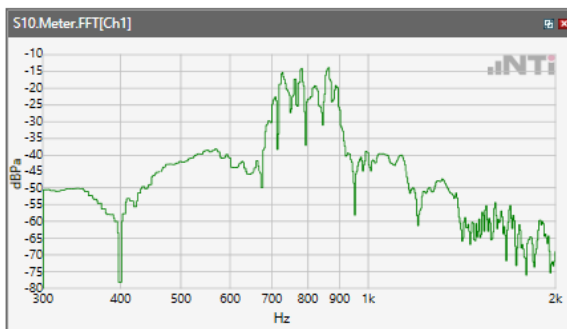

ANSI/TIA 5050-2018 \ 8N HAC OFF \ WB 12.65 kbps\ 5.2 Receive path – distortion and noise\WLAN
5.5GHz

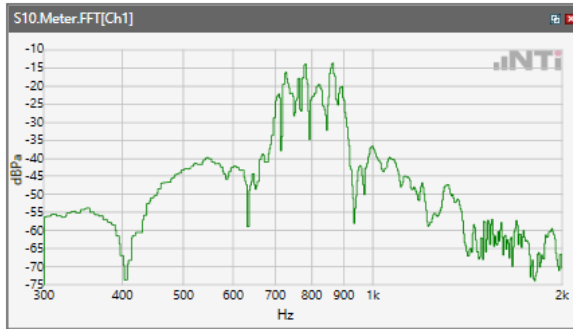

ANSI/TIA 5050-2018 \ 8N HAC OFF \ WB 12.65 kbps\ 5.2 Receive path – distortion and noise\WLAN
5.8GHz

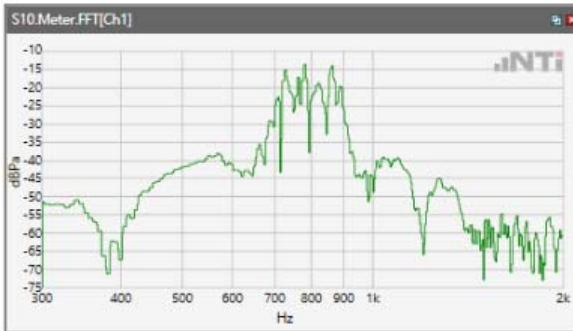

Receive path - distortion and noise 1000Hz WB&NB

ANSI/TIA 5050-2018 \ 8N HAC OFF \ WB 12.65 kbps\ 5.2 Receive path – distortion and noise\GSM 850

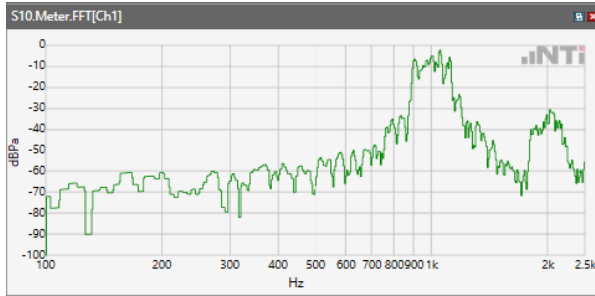

ANSI/TIA 5050-2018 \ 8N HAC OFF \ WB 12.65 kbps\ 5.2 Receive path – distortion and noise\GSM 1900

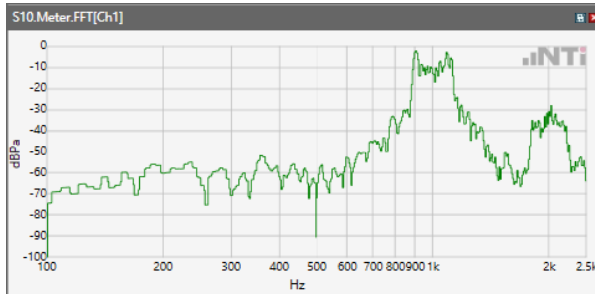

ANSI/TIA 5050-2018 \ 8N HAC OFF \ WB 12.65 kbps\ 5.2 Receive path – distortion and noise\WCDMA Band II

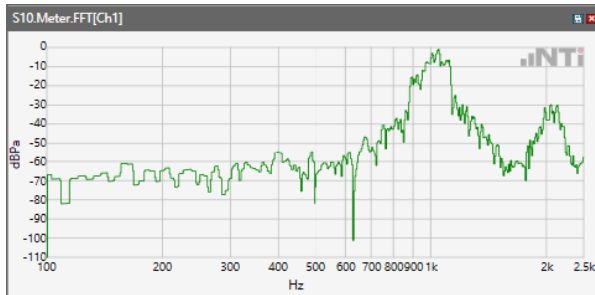

ANSI/TIA 5050-2018 \ 8N HAC OFF \ WB 12.65 kbps\ 5.2 Receive path – distortion and noise\WCDMA Band IV

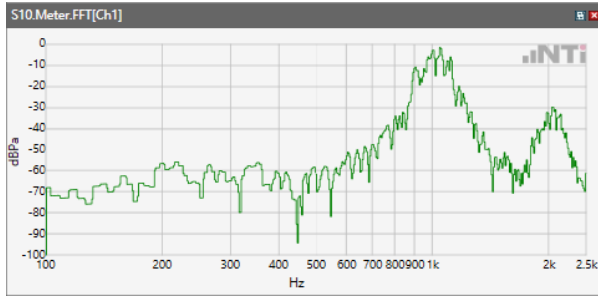

ANSI/TIA 5050-2018 \ 8N HAC OFF \ WB 12.65 kbps\ 5.2 Receive path – distortion and noise\WCDMA Band V

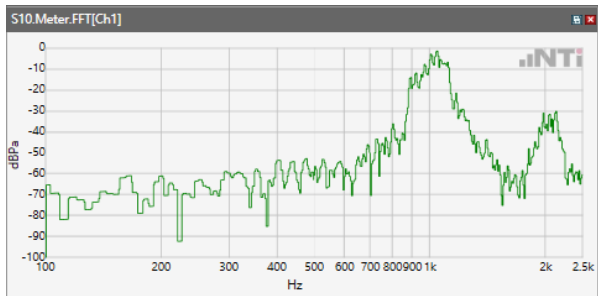

ANSI/TIA 5050-2018 \ 8N HAC OFF \ WB 12.65 kbps\ 5.2 Receive path – distortion and noise\LTE Band 2

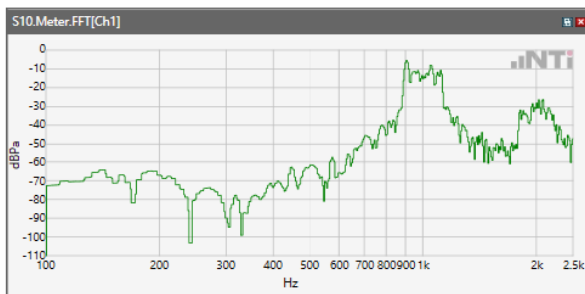

ANSI/TIA 5050-2018 \ 8N HAC OFF \ WB 12.65 kbps\ 5.2 Receive path – distortion and noise\LTE Band 4

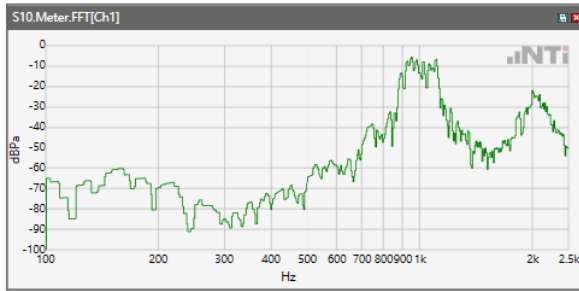

ANSI/TIA 5050-2018 \ 8N HAC OFF \ WB 12.65 kbps\ 5.2 Receive path – distortion and noise\LTE Band 5

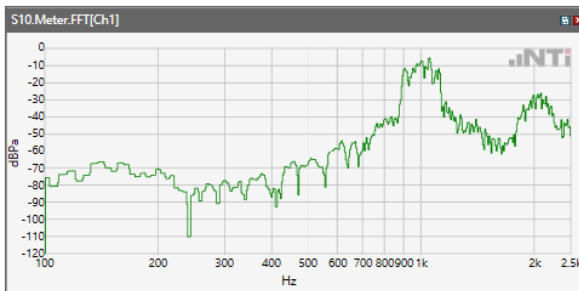

ANSI/TIA 5050-2018 \ 8N HAC OFF \ WB 12.65 kbps\ 5.2 Receive path – distortion and noise\LTE Band 7

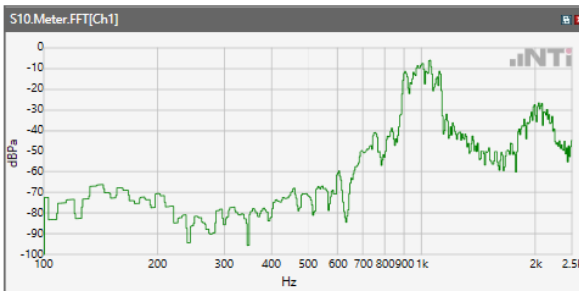

ANSI/TIA 5050-2018 \ 8N HAC OFF \ WB 12.65 kbps\ 5.2 Receive path – distortion and noise\LTE Band 12

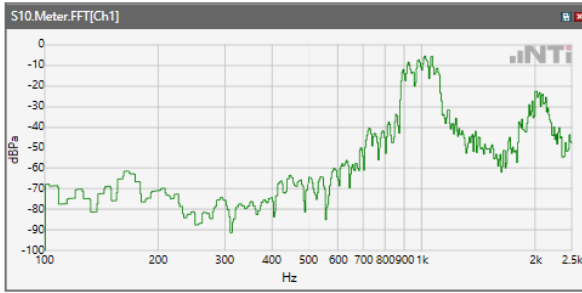

ANSI/TIA 5050-2018 \ 8N HAC OFF \ WB 12.65 kbps\ 5.2 Receive path – distortion and noise\LTE Band 13

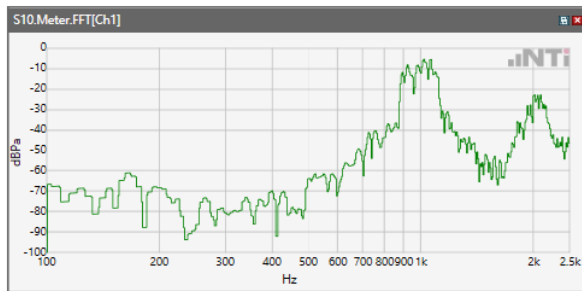

ANSI/TIA 5050-2018 \ 8N HAC OFF \ WB 12.65 kbps\ 5.2 Receive path – distortion and noise\LTE Band 17

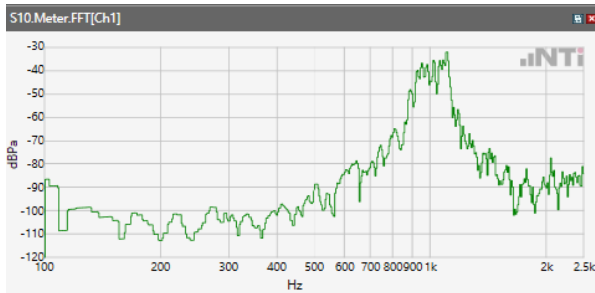

ANSI/TIA 5050-2018 \ 8N HAC OFF \ WB 12.65 kbps \ 5.2 Receive path – distortion and noise \ LTE Band 25

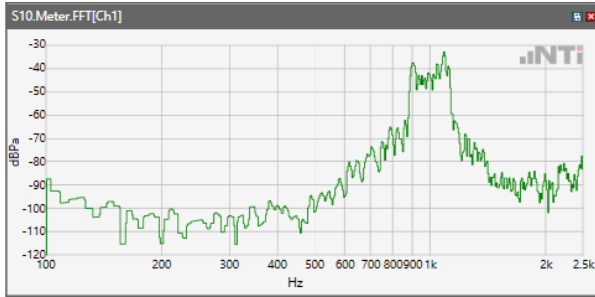

ANSI/TIA 5050-2018 \ 8N HAC OFF \ WB 12.65 kbps \ 5.2 Receive path – distortion and noise \ LTE Band 66

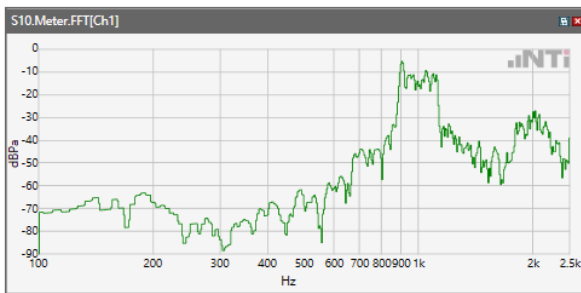

ANSI/TIA 5050-2018 \ 8N HAC OFF \ WB 12.65 kbps \ 5.2 Receive path – distortion and noise \ LTE Band 71

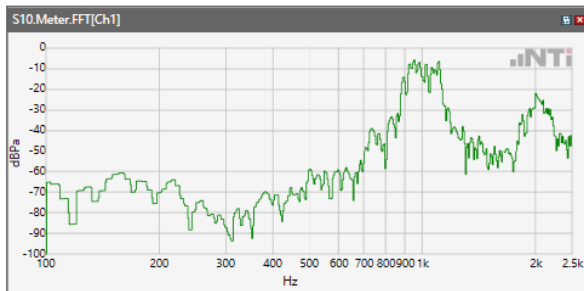

ANSI/TIA 5050-2018 \ 8N HAC OFF \ WB 12.65 kbps\ 5.2 Receive path – distortion and noise\WLAN
2.4GHz

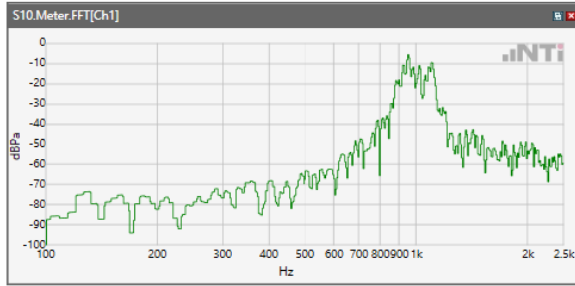

ANSI/TIA 5050-2018 \ 8N HAC OFF \ WB 12.65 kbps\ 5.2 Receive path – distortion and noise\WLAN
5.2GHz

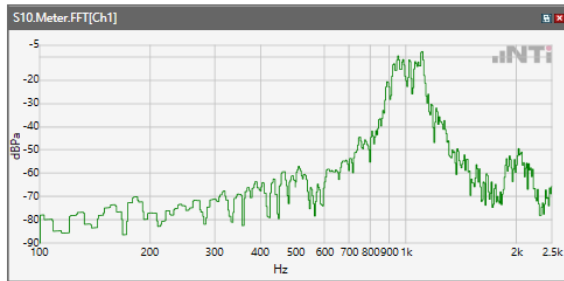

ANSI/TIA 5050-2018 \ 8N HAC OFF \ WB 12.65 kbps\ 5.2 Receive path – distortion and noise\WLAN
5.3GHz

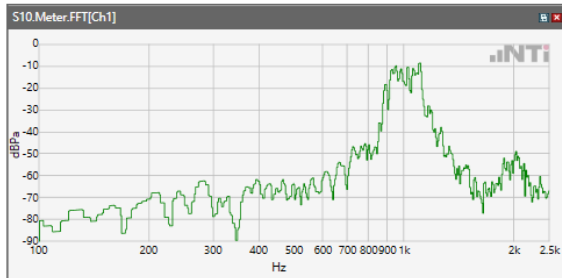

ANSI/TIA 5050-2018 \ 8N HAC OFF \ WB 12.65 kbps\ 5.2 Receive path – distortion and noise\WLAN 5.5GHz

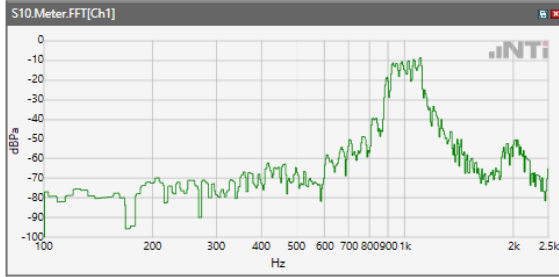

ANSI/TIA 5050-2018 \ 8N HAC OFF \ WB 12.65 kbps\ 5.2 Receive path – distortion and noise\WLAN 5.8GHz

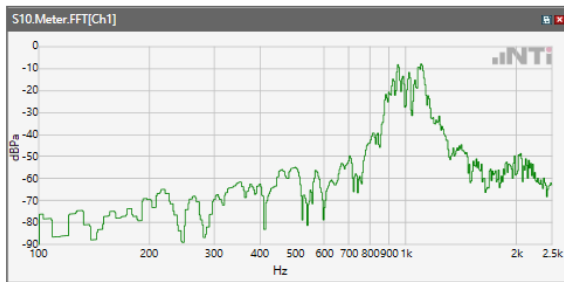

Receive path - distortion and noise 1250Hz WB&NB

ANSI/TIA 5050-2018 \ 8N HAC OFF \ WB 12.65 kbps\ 5.2 Receive path – distortion and noise\GSM 850

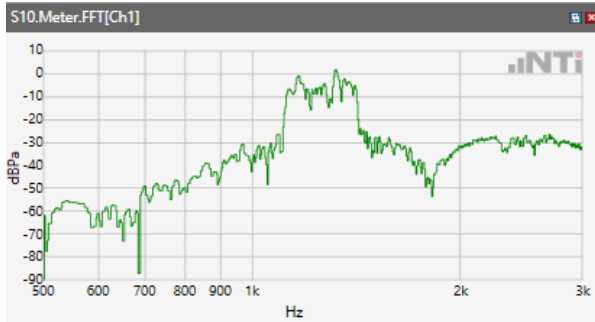

ANSI/TIA 5050-2018 \ 8N HAC OFF \ WB 12.65 kbps\ 5.2 Receive path – distortion and noise\GSM 1900

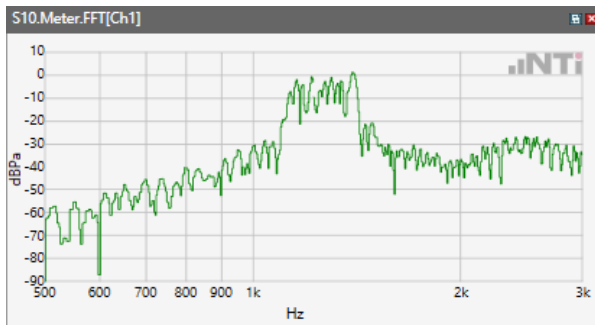

ANSI/TIA 5050-2018 \ 8N HAC OFF \ WB 12.65 kbps\ 5.2 Receive path – distortion and noise\WCDMA Band II

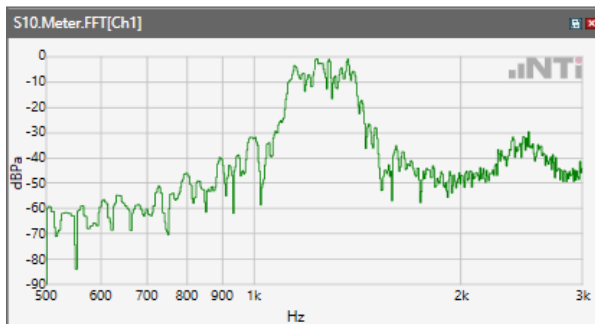

ANSI/TIA 5050-2018 \ 8N HAC OFF \ WB 12.65 kbps\ 5.2 Receive path – distortion and noise\WCDMA Band IV

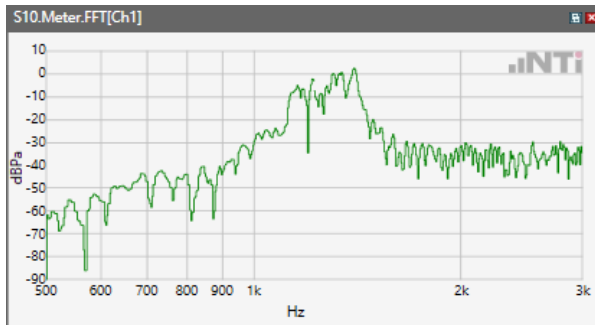

ANSI/TIA 5050-2018 \ 8N HAC OFF \ WB 12.65 kbps\ 5.2 Receive path – distortion and noise\WCDMA Band V

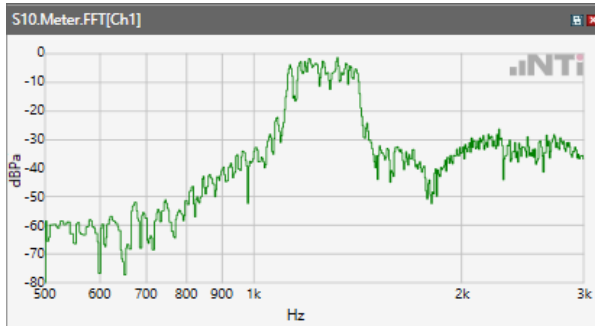

ANSI/TIA 5050-2018 \ 8N HAC OFF \ WB 12.65 kbps\ 5.2 Receive path – distortion and noise\LTE Band 2

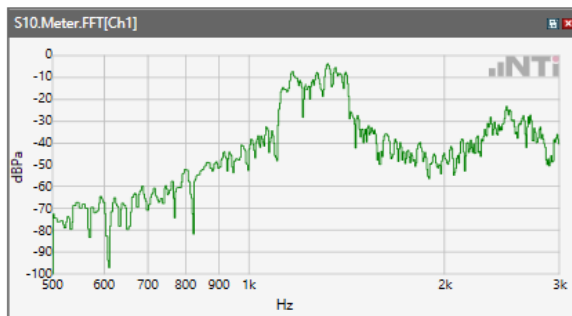

ANSI/TIA 5050-2018 \ 8N HAC OFF \ WB 12.65 kbps\ 5.2 Receive path – distortion and noise\LTE Band 4

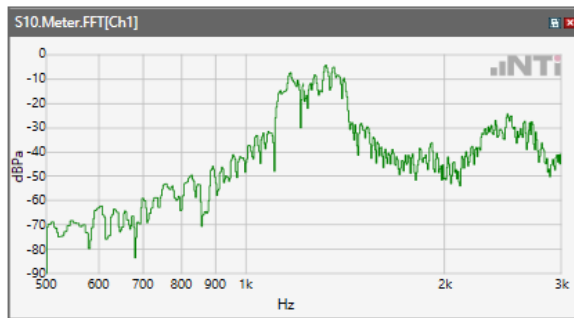

ANSI/TIA 5050-2018 \ 8N HAC OFF \ WB 12.65 kbps\ 5.2 Receive path – distortion and noise\LTE Band 5

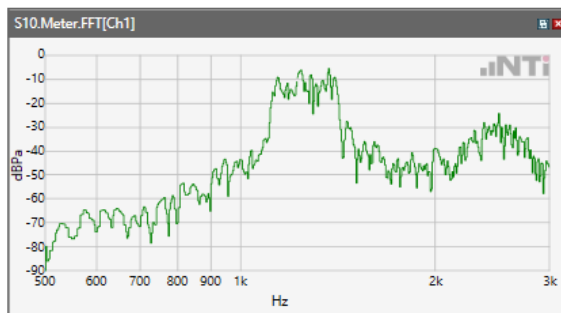

ANSI/TIA 5050-2018 \ 8N HAC OFF \ WB 12.65 kbps\ 5.2 Receive path – distortion and noise\LTE Band 7

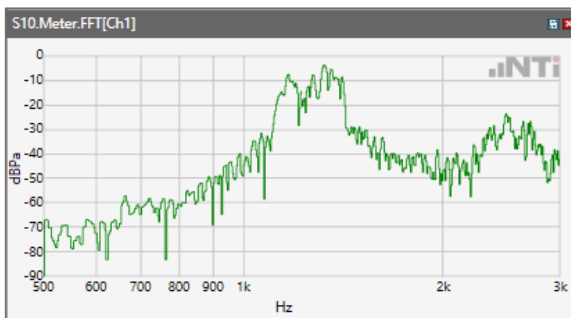

ANSI/TIA 5050-2018 \ 8N HAC OFF \ WB 12.65 kbps\ 5.2 Receive path – distortion and noise\LTE Band 12

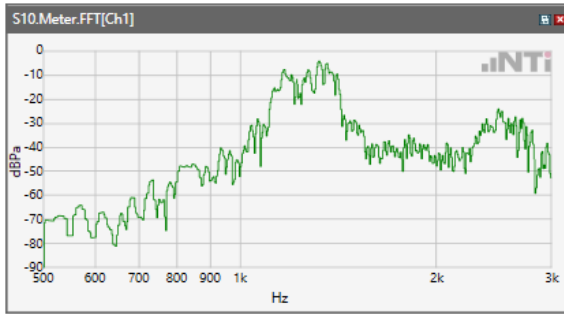

ANSI/TIA 5050-2018 \ 8N HAC OFF \ WB 12.65 kbps\ 5.2 Receive path – distortion and noise\LTE Band 13

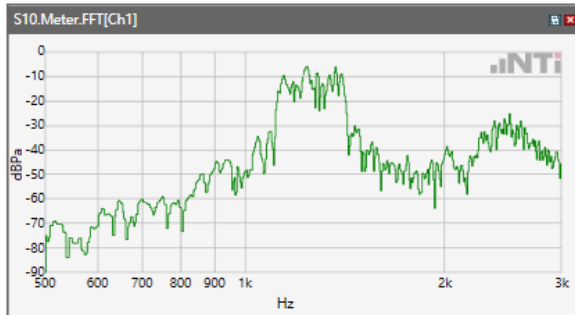

ANSI/TIA 5050-2018 \ 8N HAC OFF \ WB 12.65 kbps\ 5.2 Receive path – distortion and noise\LTE Band 17

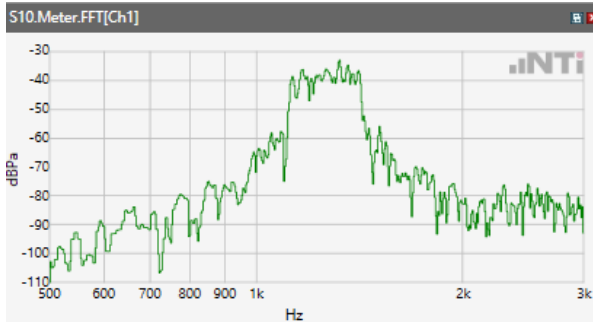

ANSI/TIA 5050-2018 \ 8N HAC OFF \ WB 12.65 kbps\ 5.2 Receive path – distortion and noise\LTE Band 25

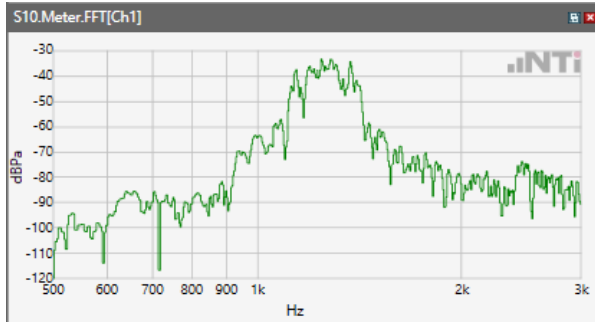

ANSI/TIA 5050-2018 \ 8N HAC OFF \ WB 12.65 kbps\ 5.2 Receive path – distortion and noise\LTE Band 66

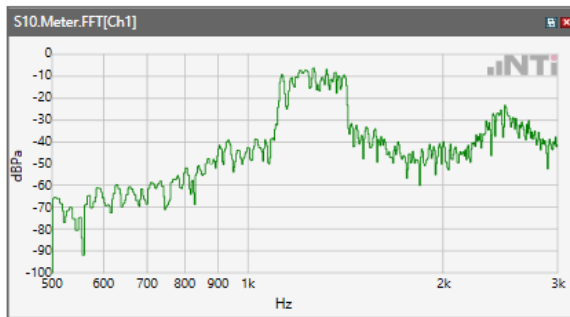

ANSI/TIA 5050-2018 \ 8N HAC OFF \ WB 12.65 kbps\ 5.2 Receive path – distortion and noise\LTE Band 71

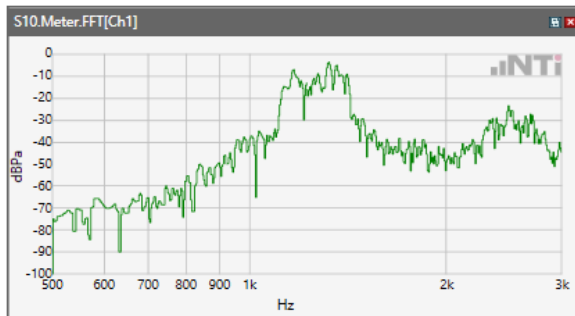

ANSI/TIA 5050-2018 \ 8N HAC OFF \ WB 12.65 kbps\ 5.2 Receive path – distortion and noise\WLAN
2.4GHz

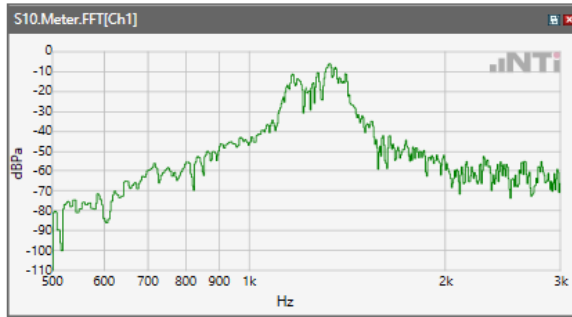

ANSI/TIA 5050-2018 \ 8N HAC OFF \ WB 12.65 kbps\ 5.2 Receive path – distortion and noise\WLAN
5.2GHz

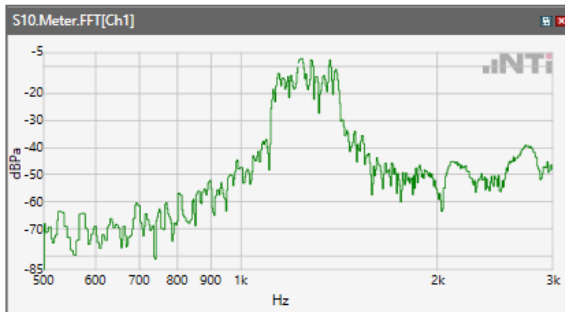

ANSI/TIA 5050-2018 \ 8N HAC OFF \ WB 12.65 kbps\ 5.2 Receive path – distortion and noise\WLAN
5.3GHz

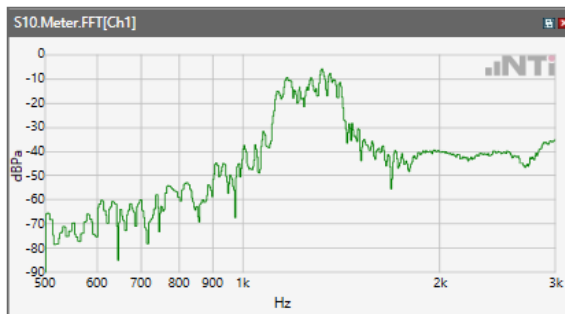

ANSI/TIA 5050-2018 \ 8N HAC OFF \ WB 12.65 kbps \ 5.2 Receive path – distortion and noise \ WLAN 5.5GHz

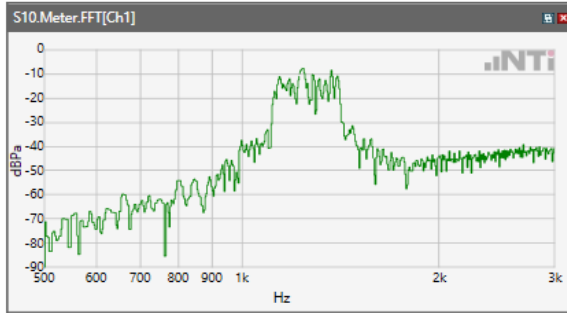

ANSI/TIA 5050-2018 \ 8N HAC OFF \ WB 12.65 kbps \ 5.2 Receive path – distortion and noise \ WLAN 5.8GHz

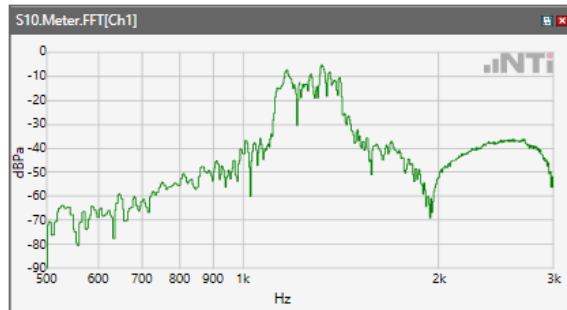

Receive path - distortion and noise 1600Hz WB&NB

ANSI/TIA 5050-2018 \ 8N HAC OFF \ WB 12.65 kbps\ 5.2 Receive path – distortion and noise\GSM 850

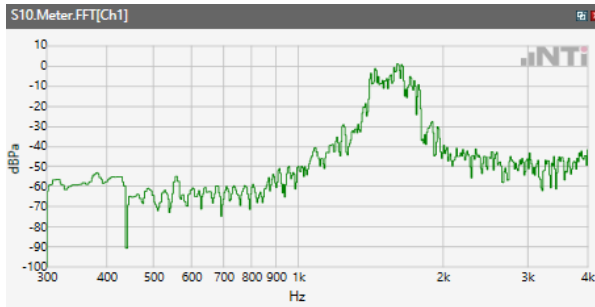

ANSI/TIA 5050-2018 \ 8N HAC OFF \ WB 12.65 kbps\ 5.2 Receive path – distortion and noise\GSM 1900

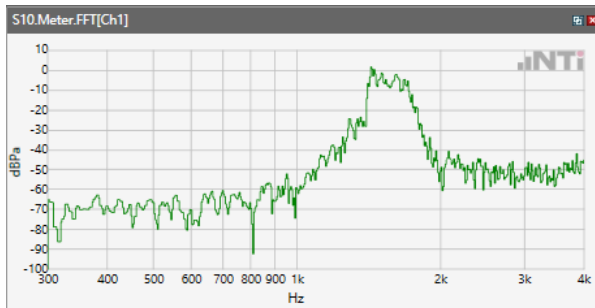

ANSI/TIA 5050-2018 \ 8N HAC OFF \ WB 12.65 kbps\ 5.2 Receive path – distortion and noise\WCDMA Band II

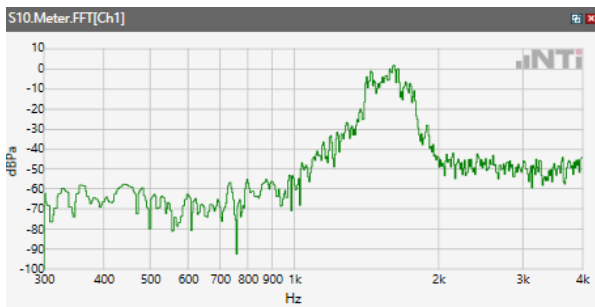

ANSI/TIA 5050-2018 \ 8N HAC OFF \ WB 12.65 kbps\ 5.2 Receive path – distortion and noise\WCDMA Band IV

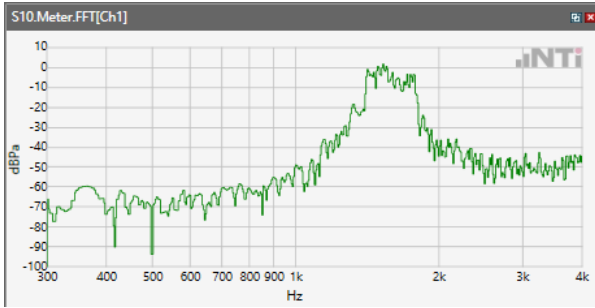

ANSI/TIA 5050-2018 \ 8N HAC OFF \ WB 12.65 kbps\ 5.2 Receive path – distortion and noise\WCDMA Band V

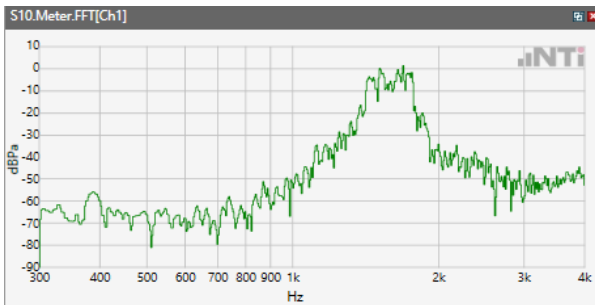

ANSI/TIA 5050-2018 \ 8N HAC OFF \ WB 12.65 kbps\ 5.2 Receive path – distortion and noise\LTE Band 2

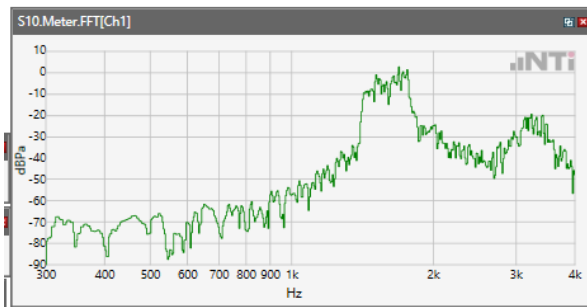

ANSI/TIA 5050-2018 \ 8N HAC OFF \ WB 12.65 kbps \ 5.2 Receive path – distortion and noise \ LTE Band 4

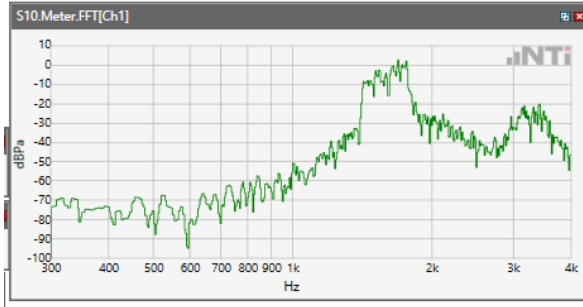

ANSI/TIA 5050-2018 \ 8N HAC OFF \ WB 12.65 kbps \ 5.2 Receive path – distortion and noise \ LTE Band 5

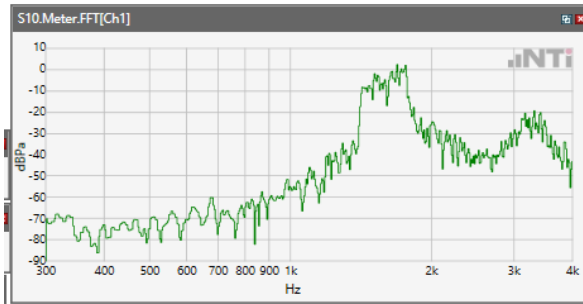

ANSI/TIA 5050-2018 \ 8N HAC OFF \ WB 12.65 kbps \ 5.2 Receive path – distortion and noise \ LTE Band 7

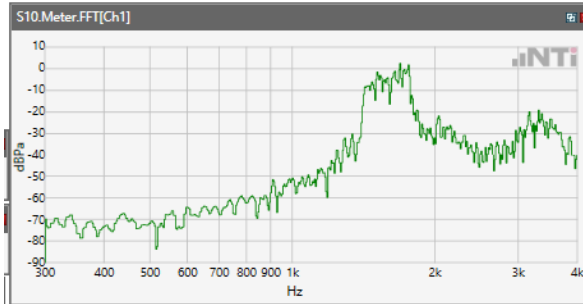

ANSI/TIA 5050-2018 \ 8N HAC OFF \ WB 12.65 kbps\ 5.2 Receive path – distortion and noise\LTE Band 12

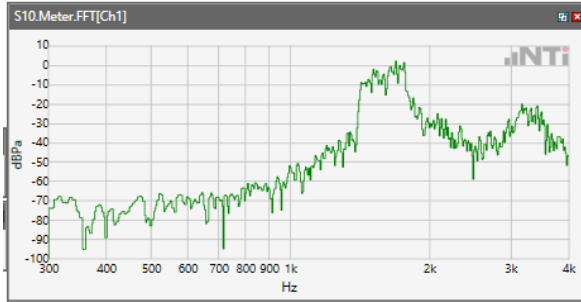

ANSI/TIA 5050-2018 \ 8N HAC OFF \ WB 12.65 kbps\ 5.2 Receive path – distortion and noise\LTE Band 13

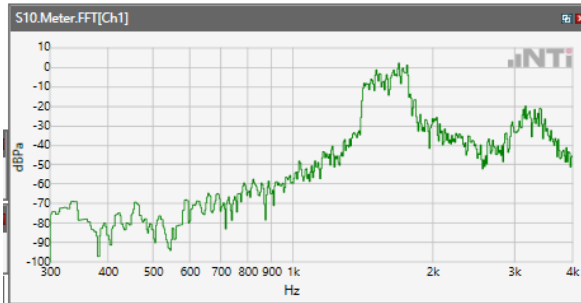

ANSI/TIA 5050-2018 \ 8N HAC OFF \ WB 12.65 kbps\ 5.2 Receive path – distortion and noise\LTE Band 17

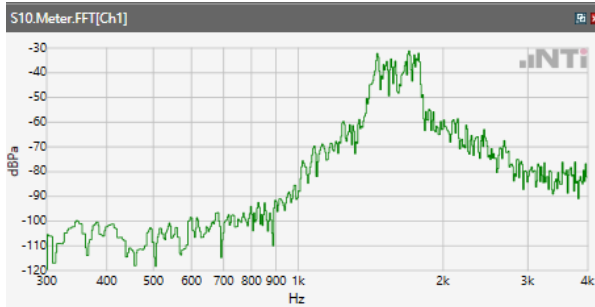

ANSI/TIA 5050-2018 \ 8N HAC OFF \ WB 12.65 kbps\ 5.2 Receive path – distortion and noise\LTE Band 25

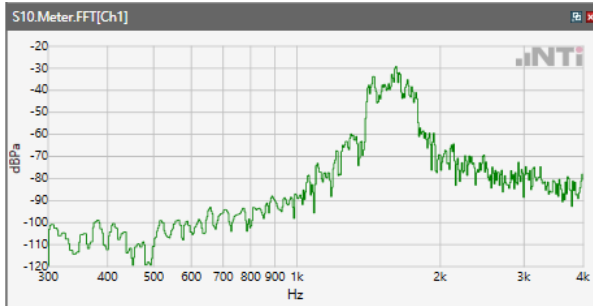

ANSI/TIA 5050-2018 \ 8N HAC OFF \ WB 12.65 kbps\ 5.2 Receive path – distortion and noise\LTE Band 66

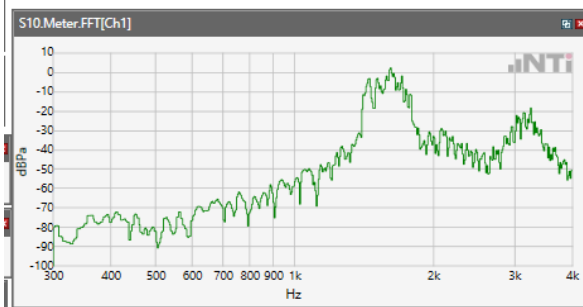

ANSI/TIA 5050-2018 \ 8N HAC OFF \ WB 12.65 kbps\ 5.2 Receive path – distortion and noise\LTE Band 71

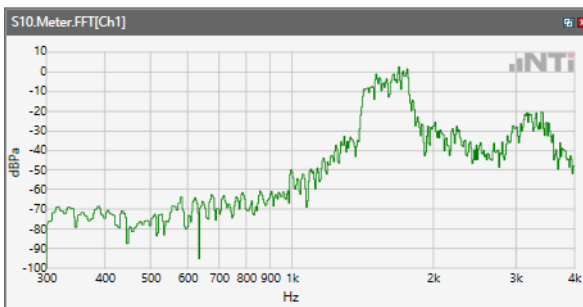

ANSI/TIA 5050-2018 \ 8N HAC OFF \ WB 12.65 kbps \ 5.2 Receive path – distortion and noise \ WLAN
2.4GHz

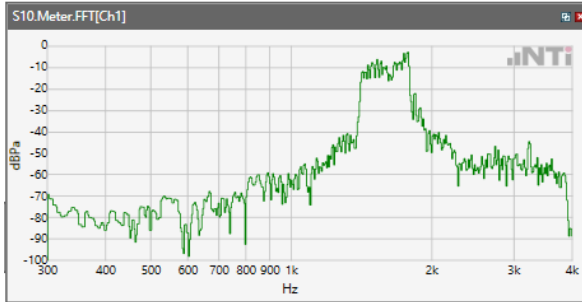

ANSI/TIA 5050-2018 \ 8N HAC OFF \ WB 12.65 kbps \ 5.2 Receive path – distortion and noise \ WLAN
5.2GHz

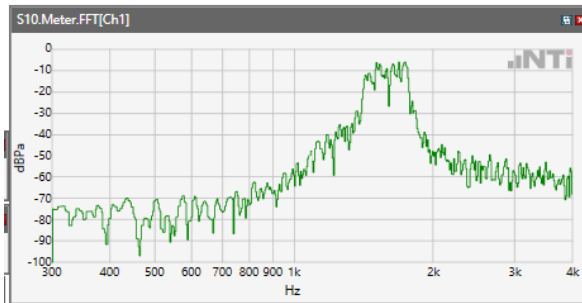

ANSI/TIA 5050-2018 \ 8N HAC OFF \ WB 12.65 kbps \ 5.2 Receive path – distortion and noise \ WLAN
5.3GHz

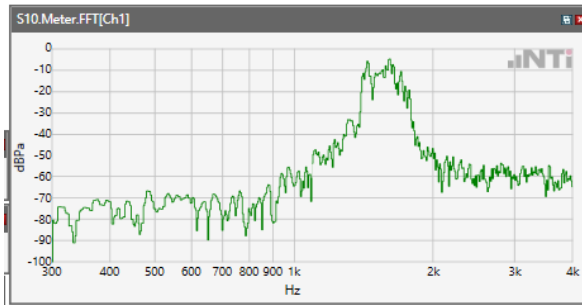

ANSI/TIA 5050-2018 \ 8N HAC OFF \ WB 12.65 kbps\ 5.2 Receive path – distortion and noise\WLAN
5.5GHz

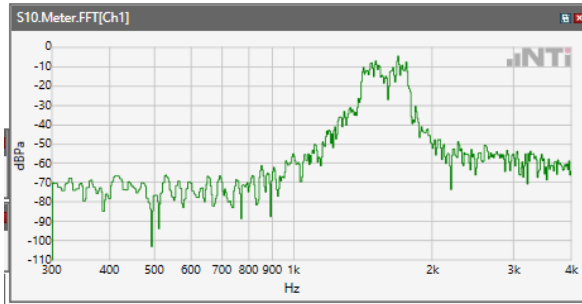

ANSI/TIA 5050-2018 \ 8N HAC OFF \ WB 12.65 kbps\ 5.2 Receive path – distortion and noise\WLAN
5.8GHz

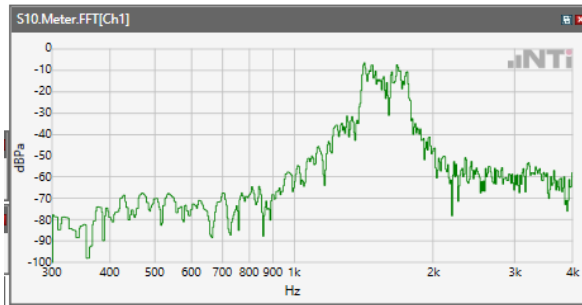

Receive path - distortion and noise 2000Hz WB&NB

ANSI/TIA 5050-2018 \ 8N HAC OFF \ WB 12.65 kbps\ 5.2 Receive path – distortion and noise\GSM 850

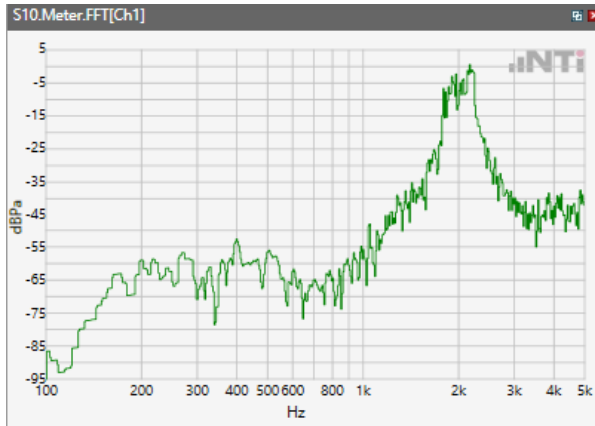

ANSI/TIA 5050-2018 \ 8N HAC OFF \ WB 12.65 kbps\ 5.2 Receive path – distortion and noise\GSM 1900

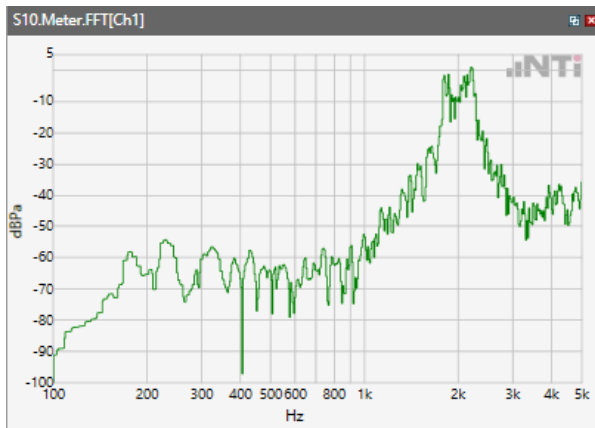

ANSI/TIA 5050-2018 \ 8N HAC OFF \ WB 12.65 kbps\ 5.2 Receive path – distortion and noise\WCDMA Band II

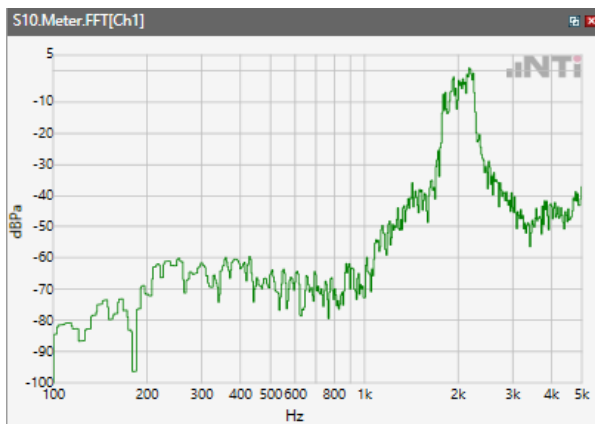

ANSI/TIA 5050-2018 \ 8N HAC OFF \ WB 12.65 kbps\ 5.2 Receive path – distortion and noise\WCDMA Band IV

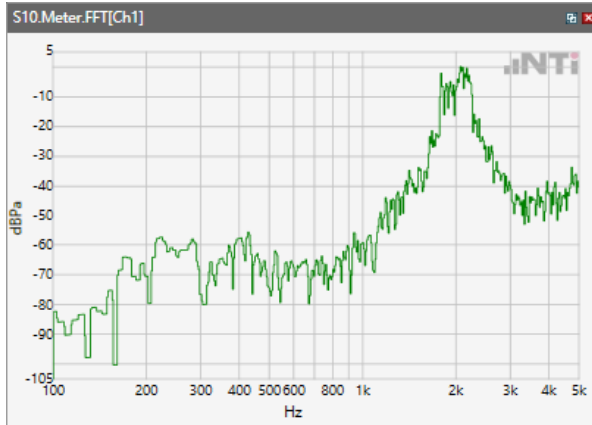

ANSI/TIA 5050-2018 \ 8N HAC OFF \ WB 12.65 kbps\ 5.2 Receive path – distortion and noise\WCDMA Band V

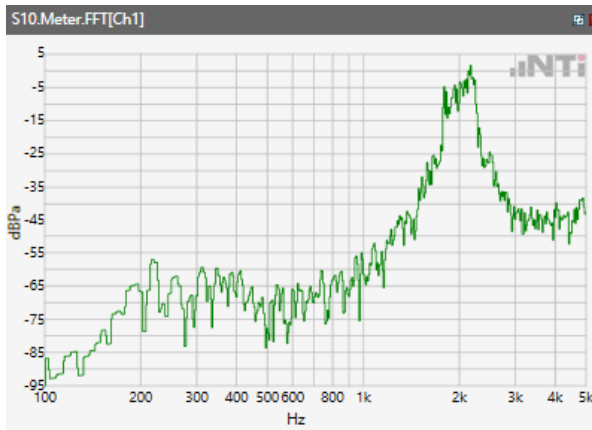

ANSI/TIA 5050-2018 \ 8N HAC OFF \ WB 12.65 kbps\ 5.2 Receive path – distortion and noise\LTE Band 2

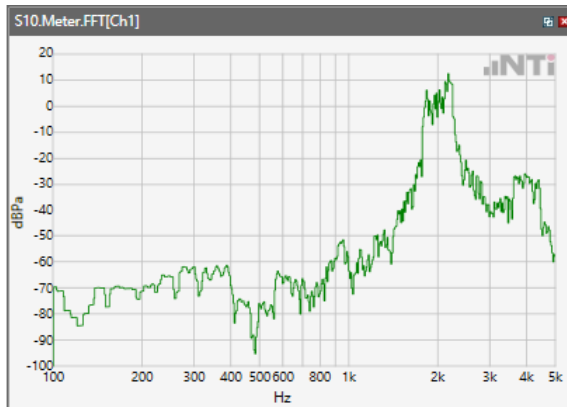

ANSI/TIA 5050-2018 \ 8N HAC OFF \ WB 12.65 kbps\ 5.2 Receive path – distortion and noise\LTE Band 4

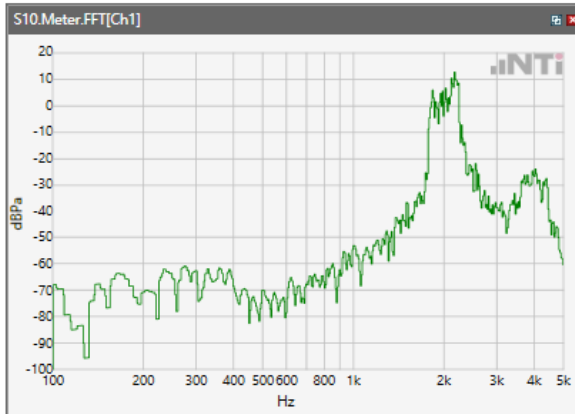

ANSI/TIA 5050-2018 \ 8N HAC OFF \ WB 12.65 kbps\ 5.2 Receive path – distortion and noise\LTE Band 5

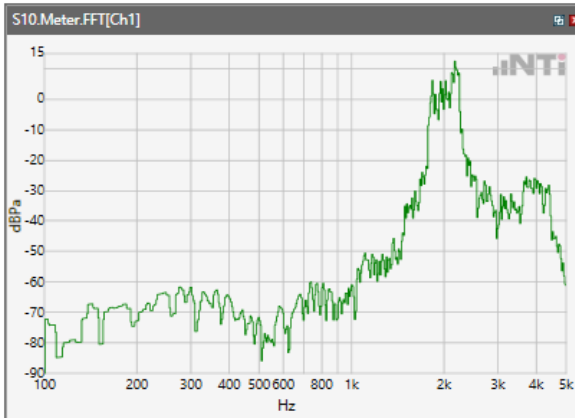

ANSI/TIA 5050-2018 \ 8N HAC OFF \ WB 12.65 kbps\ 5.2 Receive path – distortion and noise\LTE Band 7

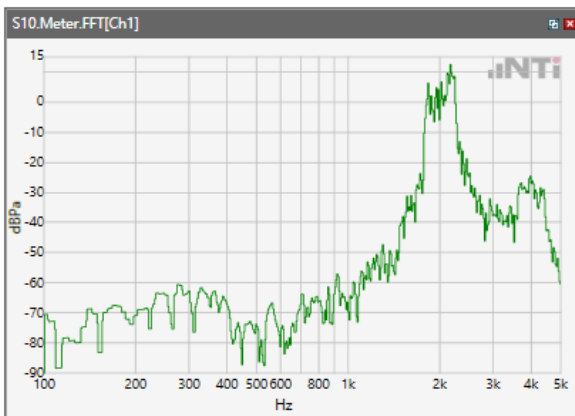

ANSI/TIA 5050-2018 \ 8N HAC OFF \ WB 12.65 kbps \ 5.2 Receive path – distortion and noise \ LTE Band 12

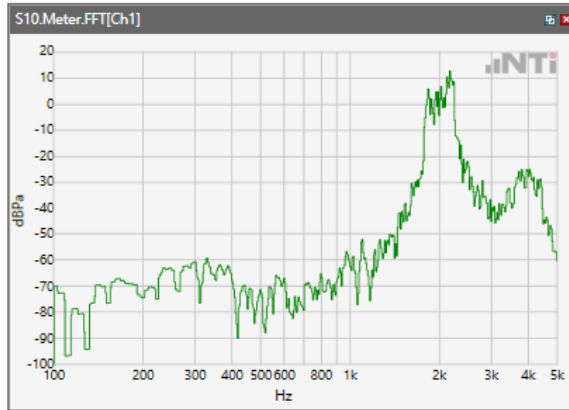

ANSI/TIA 5050-2018 \ 8N HAC OFF \ WB 12.65 kbps \ 5.2 Receive path – distortion and noise \ LTE Band 13

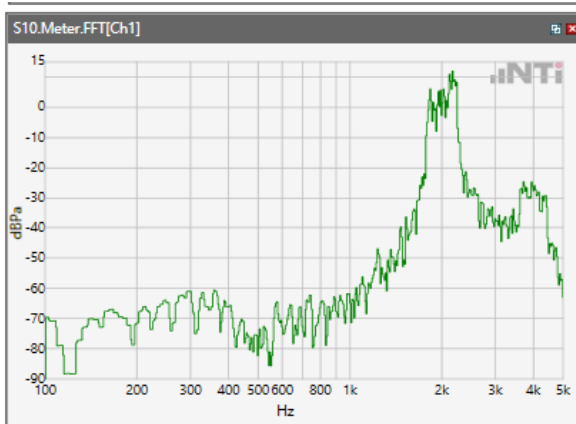

ANSI/TIA 5050-2018 \ 8N HAC OFF \ WB 12.65 kbps \ 5.2 Receive path – distortion and noise \ LTE Band 17

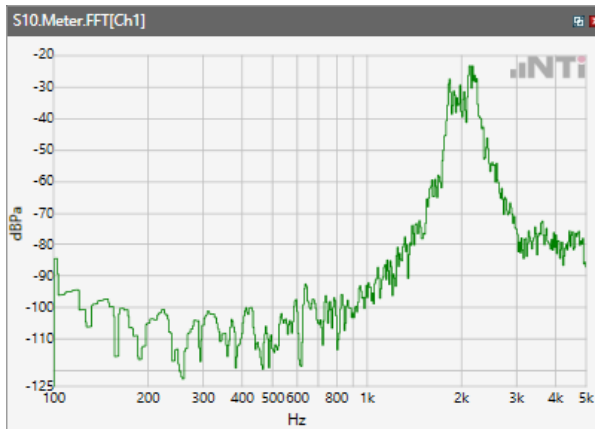

ANSI/TIA 5050-2018 \ 8N HAC OFF \ WB 12.65 kbps\ 5.2 Receive path – distortion and noise\LTE Band 25

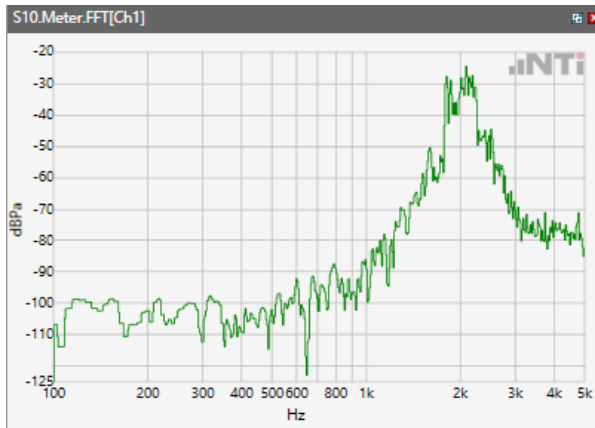

ANSI/TIA 5050-2018 \ 8N HAC OFF \ WB 12.65 kbps\ 5.2 Receive path – distortion and noise\LTE Band 66

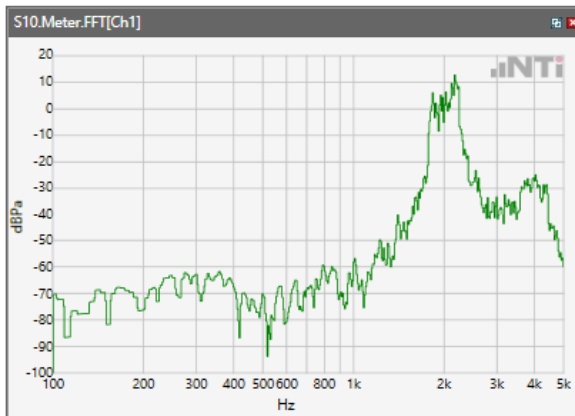

ANSI/TIA 5050-2018 \ 8N HAC OFF \ WB 12.65 kbps\ 5.2 Receive path – distortion and noise\LTE Band 71

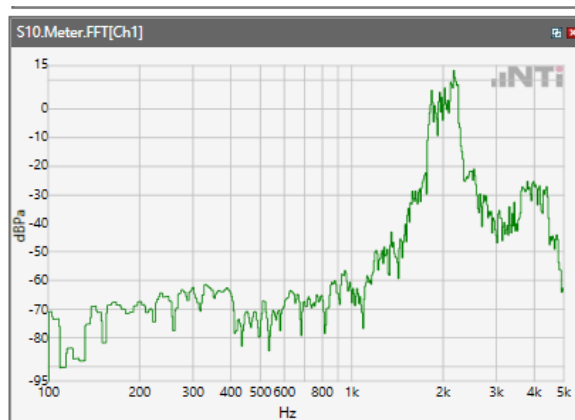

ANSI/TIA 5050-2018 \ 8N HAC OFF \ WB 12.65 kbps\ 5.2 Receive path – distortion and noise\WLAN 2.4GHz

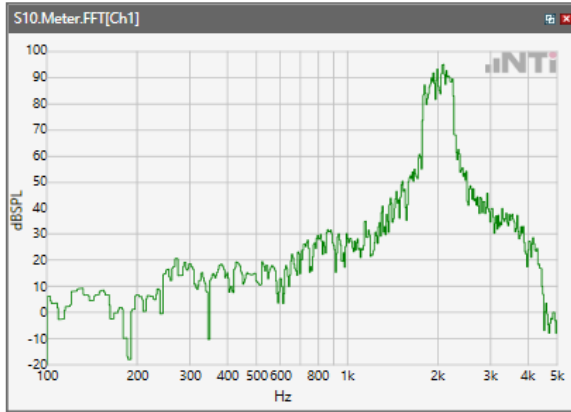

ANSI/TIA 5050-2018 \ 8N HAC OFF \ WB 12.65 kbps\ 5.2 Receive path – distortion and noise\WLAN 5.2GHz

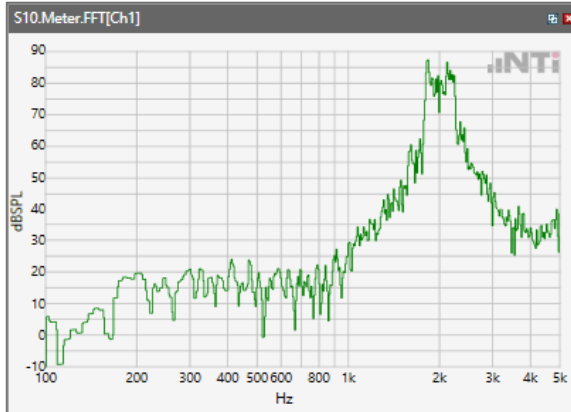

ANSI/TIA 5050-2018 \ 8N HAC OFF \ WB 12.65 kbps\ 5.2 Receive path – distortion and noise\WLAN 5.3GHz

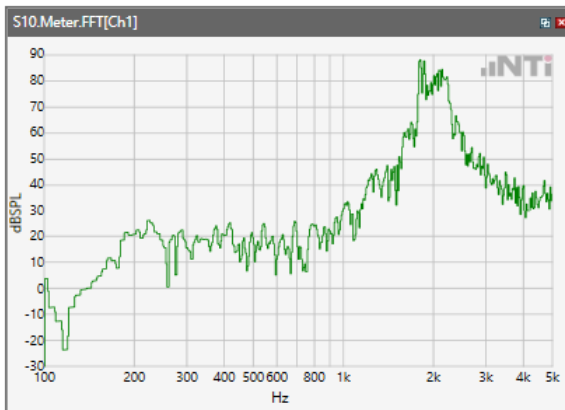

ANSI/TIA 5050-2018 \ 8N HAC OFF \ WB 12.65 kbps\ 5.2 Receive path – distortion and noise\WLAN
5.5GHz

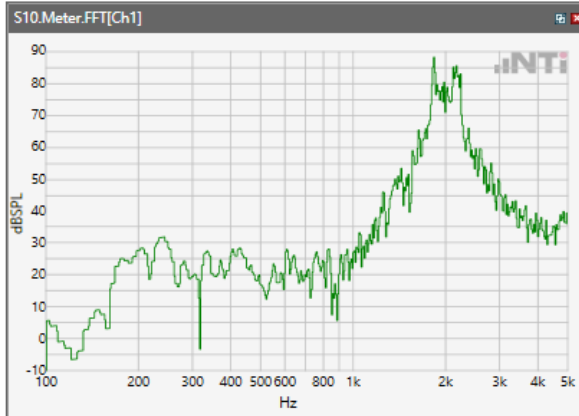

ANSI/TIA 5050-2018 \ 8N HAC OFF \ WB 12.65 kbps\ 5.2 Receive path – distortion and noise\WLAN
5.8GHz

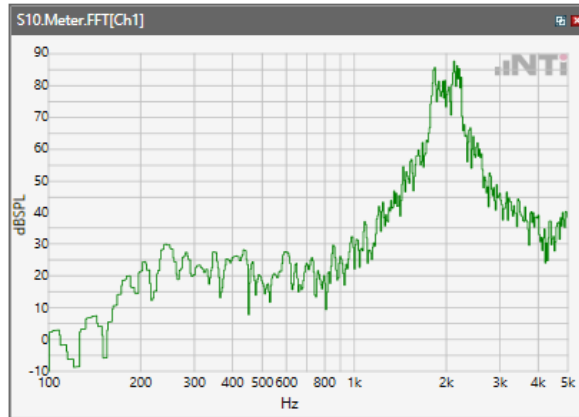

Receive path - distortion and noise 2500Hz WB&NB

ANSI/TIA 5050-2018 \ 8N HAC OFF \ WB 12.65 kbps\ 5.2 Receive path – distortion and noise\GSM 850

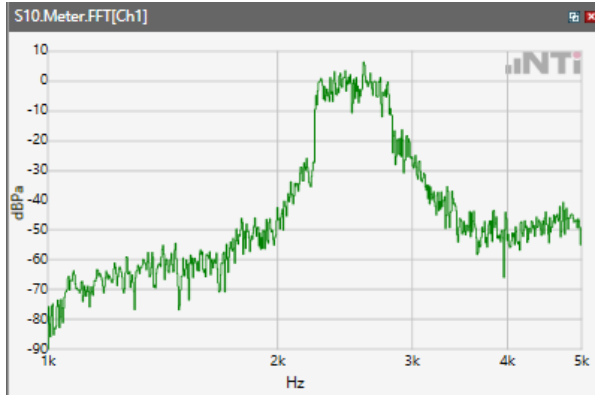

ANSI/TIA 5050-2018 \ 8N HAC OFF \ WB 12.65 kbps\ 5.2 Receive path – distortion and noise\GSM 1900

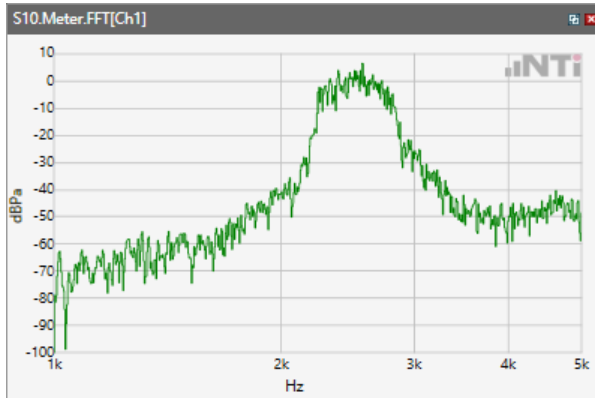

ANSI/TIA 5050-2018 \ 8N HAC OFF \ WB 12.65 kbps\ 5.2 Receive path – distortion and noise\WCDMA Band II

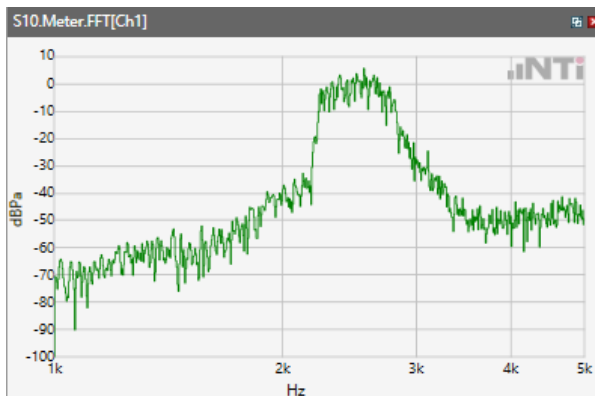

ANSI/TIA 5050-2018 \ 8N HAC OFF \ WB 12.65 kbps\ 5.2 Receive path – distortion and noise\WCDMA Band IV

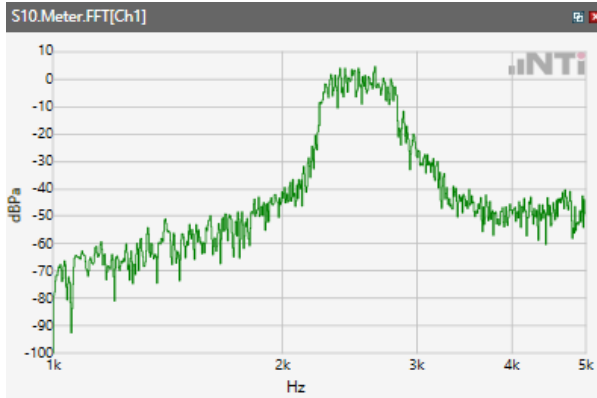

ANSI/TIA 5050-2018 \ 8N HAC OFF \ WB 12.65 kbps\ 5.2 Receive path – distortion and noise\WCDMA Band V

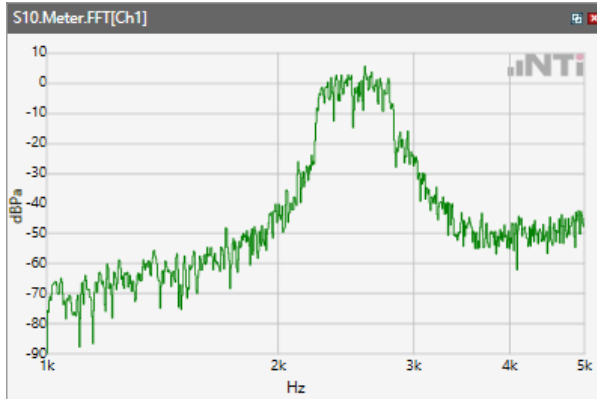

ANSI/TIA 5050-2018 \ 8N HAC OFF \ WB 12.65 kbps\ 5.2 Receive path – distortion and noise\LTE Band 2

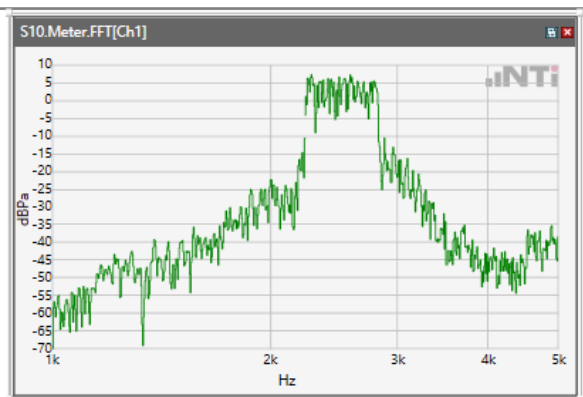

ANSI/TIA 5050-2018 \ 8N HAC OFF \ WB 12.65 kbps \ 5.2 Receive path – distortion and noise \ LTE Band 4

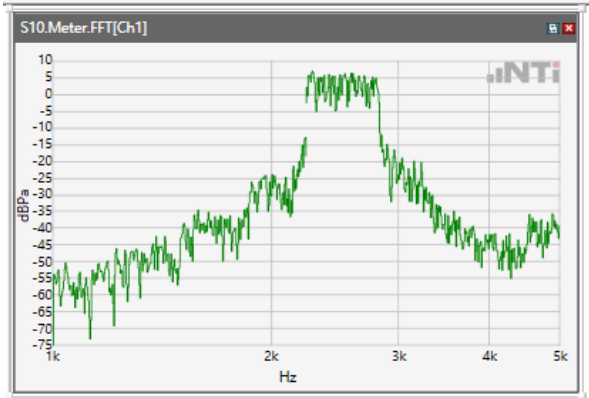

ANSI/TIA 5050-2018 \ 8N HAC OFF \ WB 12.65 kbps \ 5.2 Receive path – distortion and noise \ LTE Band 5

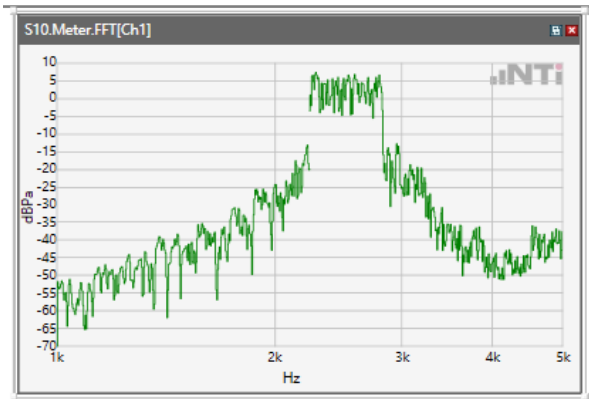

ANSI/TIA 5050-2018 \ 8N HAC OFF \ WB 12.65 kbps \ 5.2 Receive path – distortion and noise \ LTE Band 7

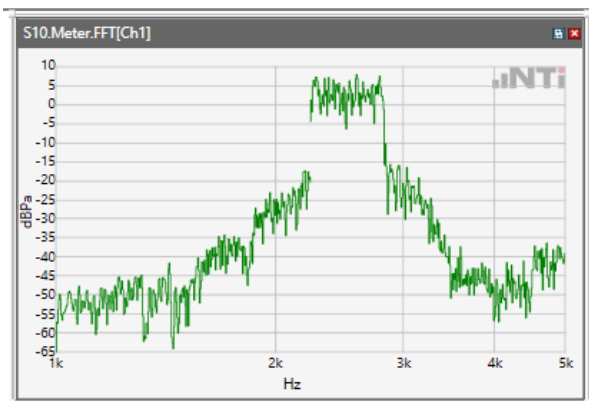

ANSI/TIA 5050-2018 \ 8N HAC OFF \ WB 12.65 kbps\ 5.2 Receive path – distortion and noise\LTE Band 12

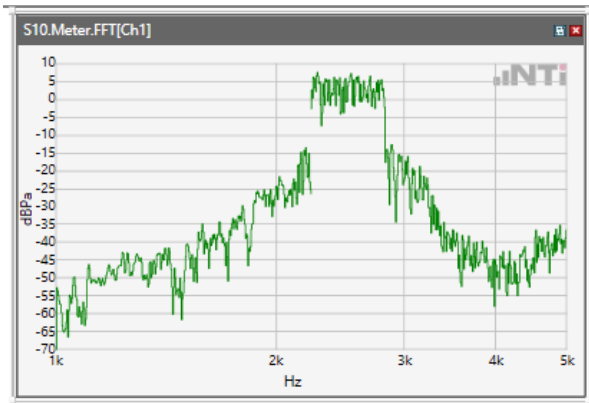

ANSI/TIA 5050-2018 \ 8N HAC OFF \ WB 12.65 kbps\ 5.2 Receive path – distortion and noise\LTE Band 13

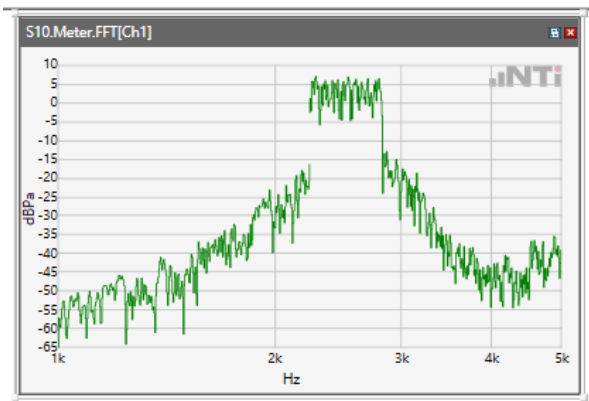

ANSI/TIA 5050-2018 \ 8N HAC OFF \ WB 12.65 kbps\ 5.2 Receive path – distortion and noise\LTE Band 17

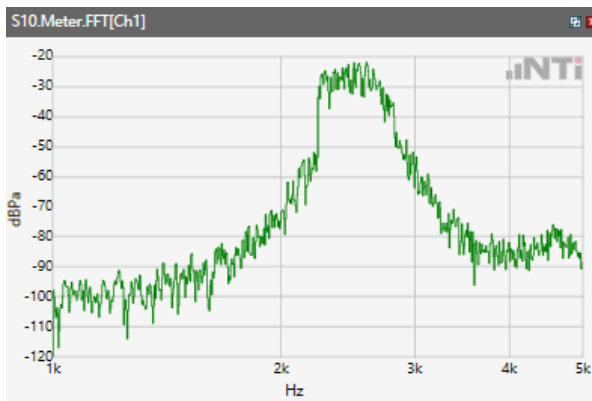

ANSI/TIA 5050-2018 \ 8N HAC OFF \ WB 12.65 kbps\ 5.2 Receive path – distortion and noise\LTE Band 25

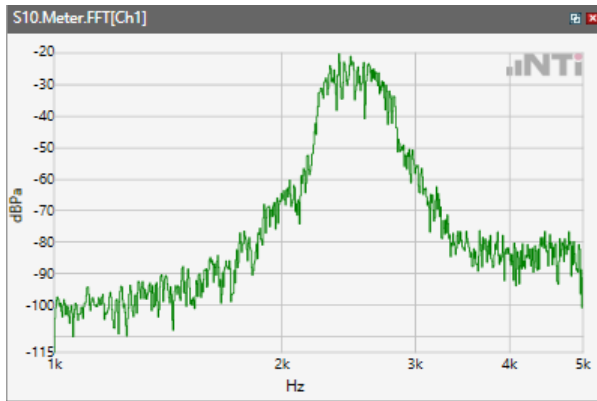

ANSI/TIA 5050-2018 \ 8N HAC OFF \ WB 12.65 kbps\ 5.2 Receive path – distortion and noise\LTE Band 66

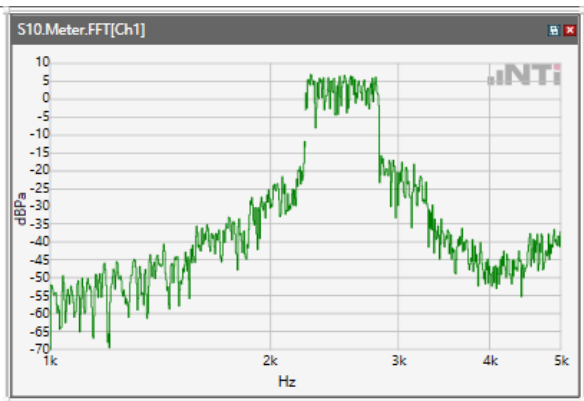

ANSI/TIA 5050-2018 \ 8N HAC OFF \ WB 12.65 kbps\ 5.2 Receive path – distortion and noise\LTE Band 71

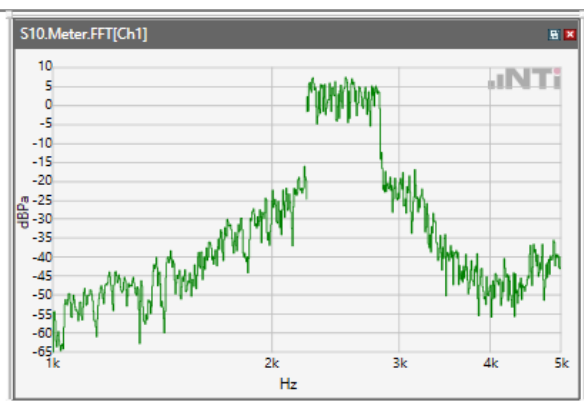

ANSI/TIA 5050-2018 \ 8N HAC OFF \ WB 12.65 kbps \ 5.2 Receive path – distortion and noise \ WLAN 2.4GHz

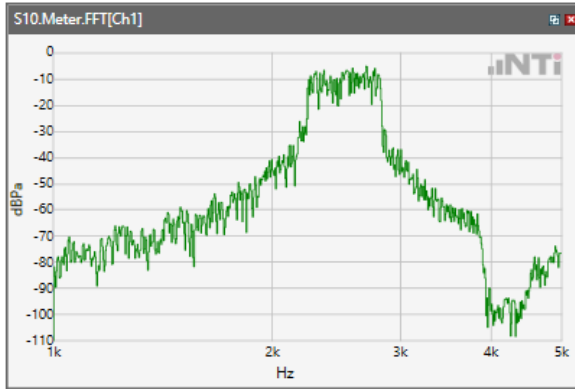

ANSI/TIA 5050-2018 \ 8N HAC OFF \ WB 12.65 kbps \ 5.2 Receive path – distortion and noise \ WLAN 5.2GHz

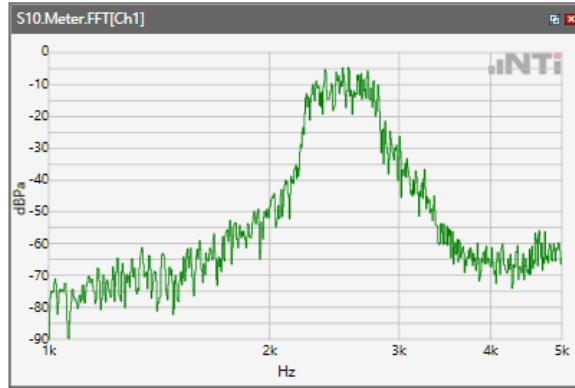

ANSI/TIA 5050-2018 \ 8N HAC OFF \ WB 12.65 kbps \ 5.2 Receive path – distortion and noise \ WLAN 5.3GHz

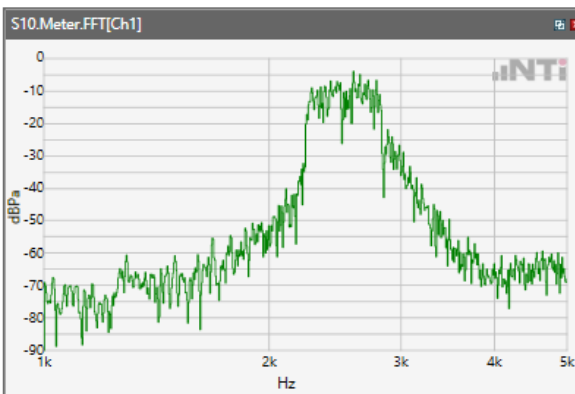

ANSI/TIA 5050-2018 \ 8N HAC OFF \ WB 12.65 kbps\ 5.2 Receive path – distortion and noise\WLAN 5.5GHz

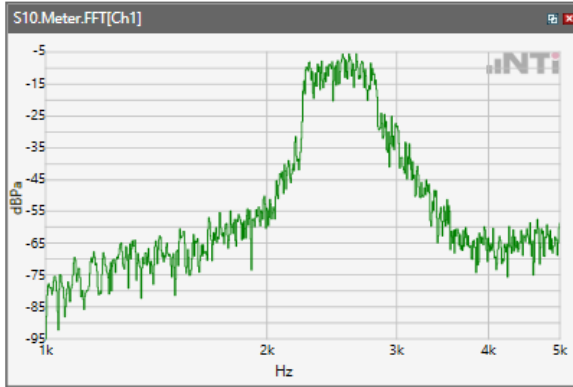

ANSI/TIA 5050-2018 \ 8N HAC OFF \ WB 12.65 kbps\ 5.2 Receive path – distortion and noise\WLAN 5.8GHz

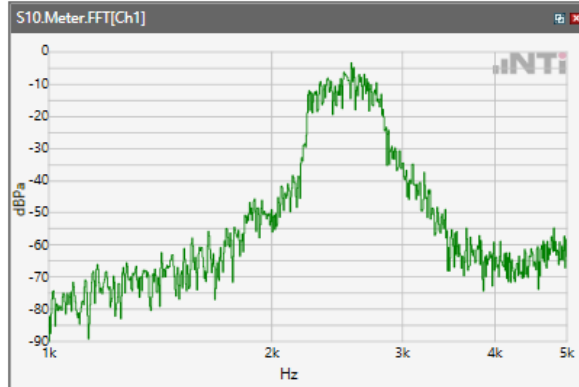

Receive path - distortion and noise 3150Hz WB&NB

ANSI/TIA 5050-2018 \ 8N HAC OFF \ WB 12.65 kbps\ 5.2 Receive path – distortion and noise\GSM 850

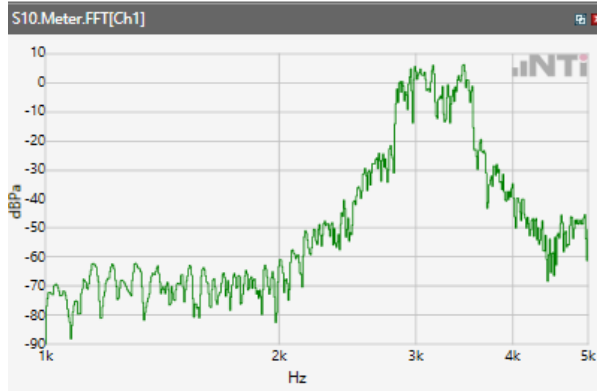

ANSI/TIA 5050-2018 \ 8N HAC OFF \ WB 12.65 kbps\ 5.2 Receive path – distortion and noise\GSM 1900

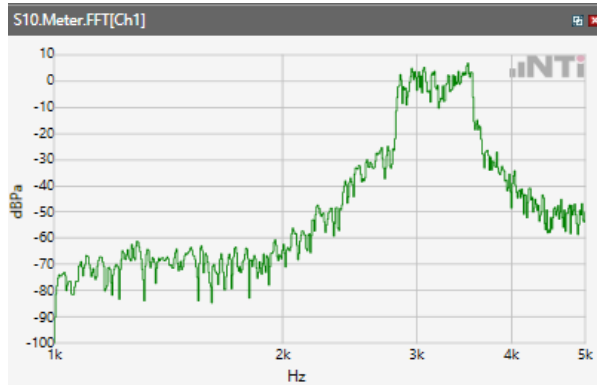

ANSI/TIA 5050-2018 \ 8N HAC OFF \ WB 12.65 kbps\ 5.2 Receive path – distortion and noise\WCDMA Band II

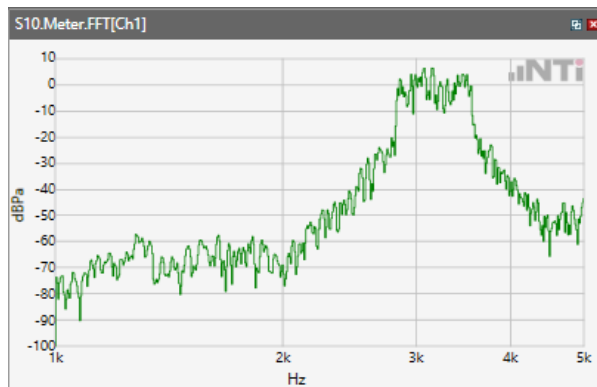

ANSI/TIA 5050-2018 \ 8N HAC OFF \ WB 12.65 kbps\ 5.2 Receive path – distortion and noise\WCDMA Band IV

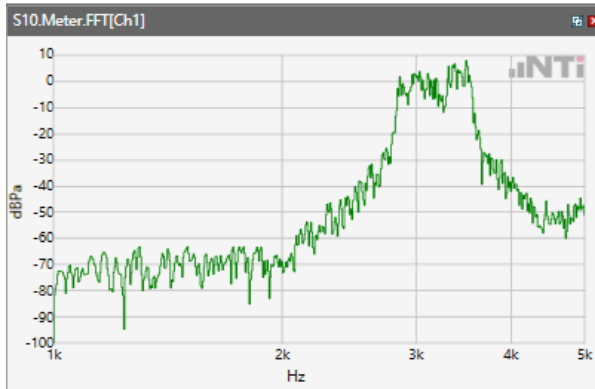

ANSI/TIA 5050-2018 \ 8N HAC OFF \ WB 12.65 kbps\ 5.2 Receive path – distortion and noise\WCDMA Band V

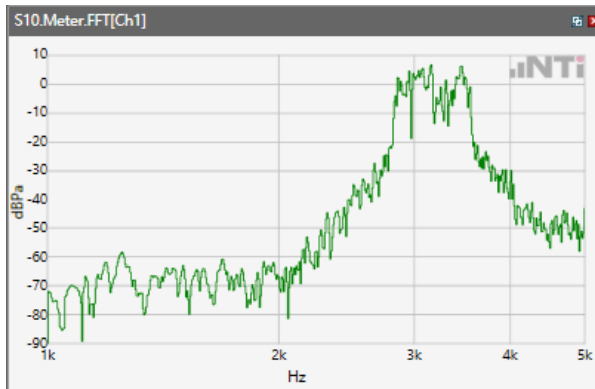

ANSI/TIA 5050-2018 \ 8N HAC OFF \ WB 12.65 kbps\ 5.2 Receive path – distortion and noise\LTE Band 2

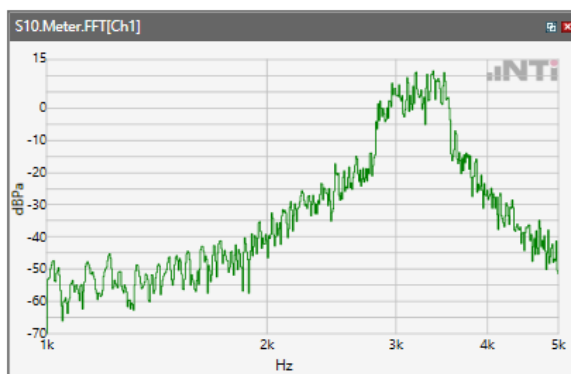

ANSI/TIA 5050-2018 \ 8N HAC OFF \ WB 12.65 kbps\ 5.2 Receive path – distortion and noise\LTE Band 4

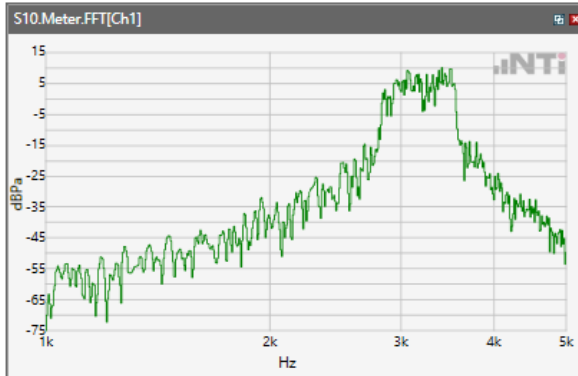

ANSI/TIA 5050-2018 \ 8N HAC OFF \ WB 12.65 kbps\ 5.2 Receive path – distortion and noise\LTE Band 5

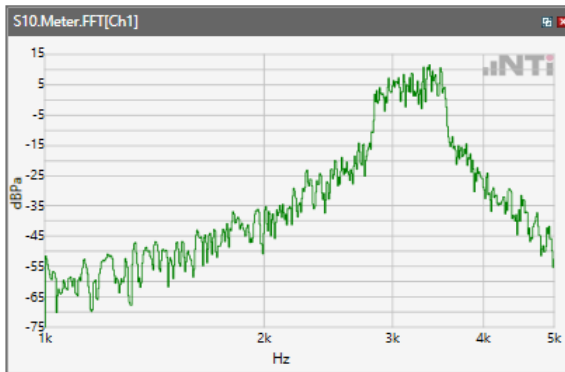

ANSI/TIA 5050-2018 \ 8N HAC OFF \ WB 12.65 kbps\ 5.2 Receive path – distortion and noise\LTE Band 7

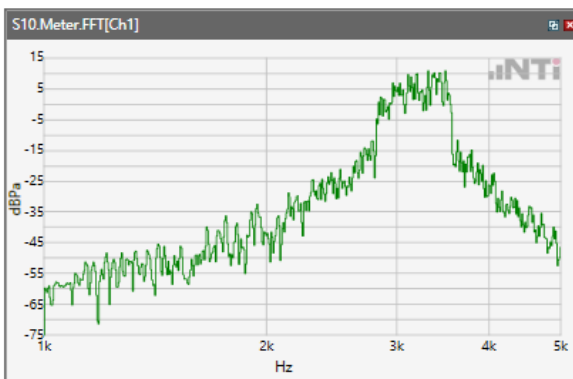

ANSI/TIA 5050-2018 \ 8N HAC OFF \ WB 12.65 kbps\ 5.2 Receive path – distortion and noise\LTE Band 12

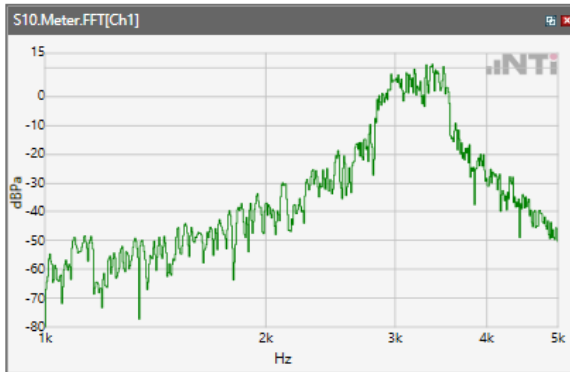

ANSI/TIA 5050-2018 \ 8N HAC OFF \ WB 12.65 kbps\ 5.2 Receive path – distortion and noise\LTE Band 13

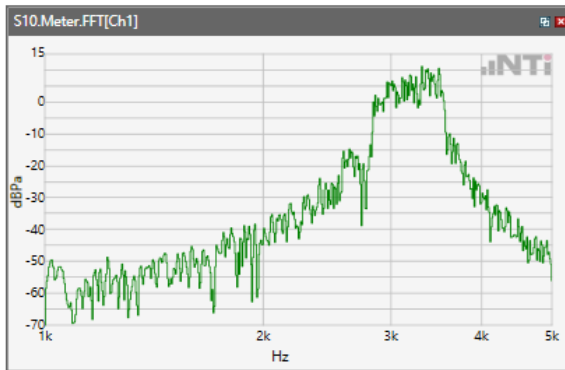

ANSI/TIA 5050-2018 \ 8N HAC OFF \ WB 12.65 kbps\ 5.2 Receive path – distortion and noise\LTE Band 17

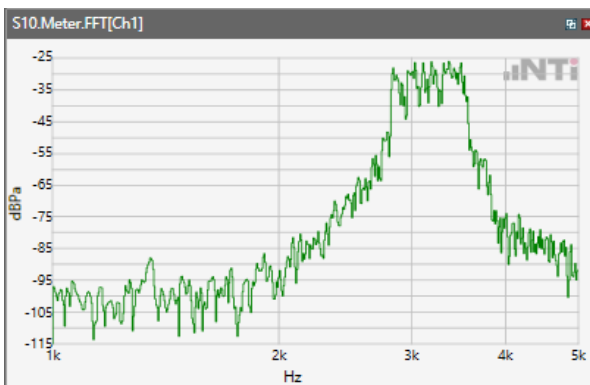

ANSI/TIA 5050-2018 \ 8N HAC OFF \ WB 12.65 kbps \ 5.2 Receive path – distortion and noise \ LTE Band 25

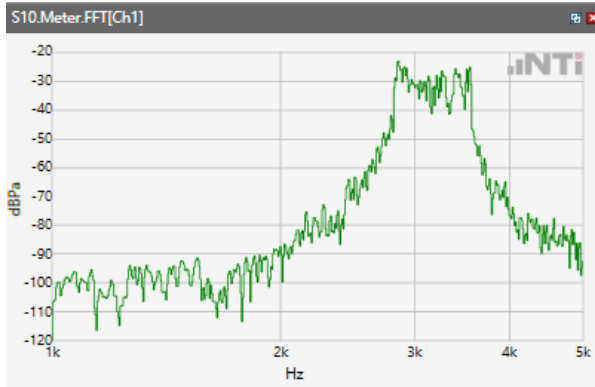

ANSI/TIA 5050-2018 \ 8N HAC OFF \ WB 12.65 kbps \ 5.2 Receive path – distortion and noise \ LTE Band 66

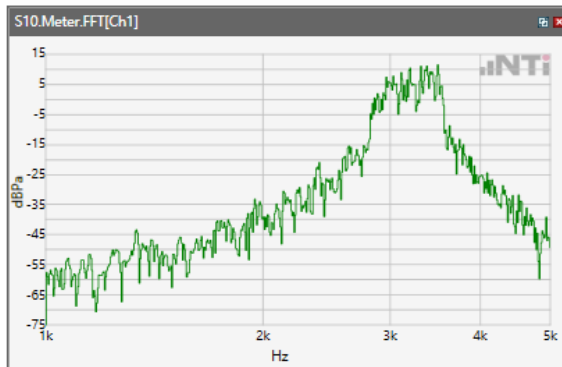

ANSI/TIA 5050-2018 \ 8N HAC OFF \ WB 12.65 kbps \ 5.2 Receive path – distortion and noise \ LTE Band 71

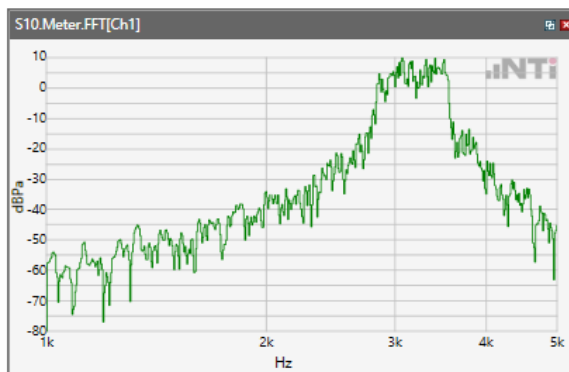

ANSI/TIA 5050-2018 \ 8N HAC OFF \ WB 12.65 kbps \ 5.2 Receive path – distortion and noise \ WLAN 2.4GHz

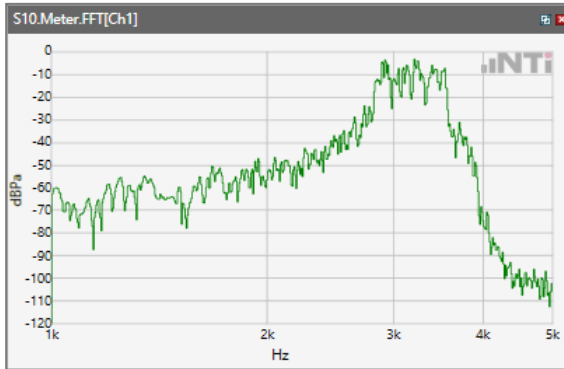

ANSI/TIA 5050-2018 \ 8N HAC OFF \ WB 12.65 kbps \ 5.2 Receive path – distortion and noise \ WLAN 5.2GHz

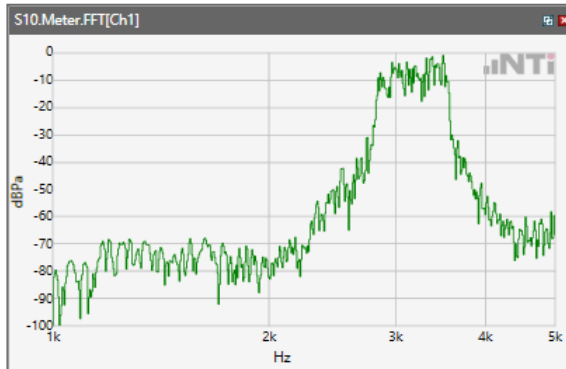

ANSI/TIA 5050-2018 \ 8N HAC OFF \ WB 12.65 kbps \ 5.2 Receive path – distortion and noise \ WLAN 5.3GHz

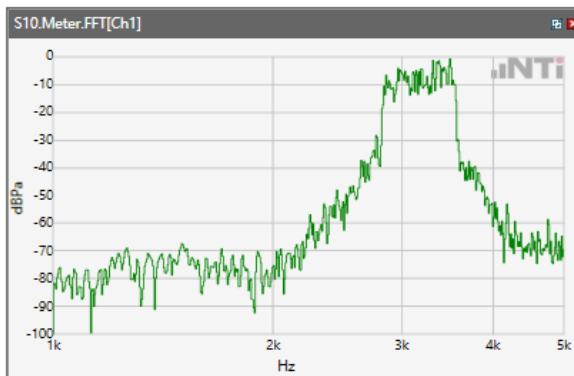

ANSI/TIA 5050-2018 \ 8N HAC OFF \ WB 12.65 kbps\ 5.2 Receive path – distortion and noise\WLAN 5.5GHz

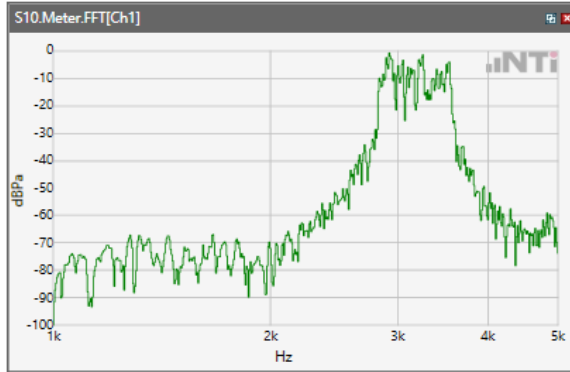

ANSI/TIA 5050-2018 \ 8N HAC OFF \ WB 12.65 kbps\ 5.2 Receive path – distortion and noise\WLAN 5.8GHz

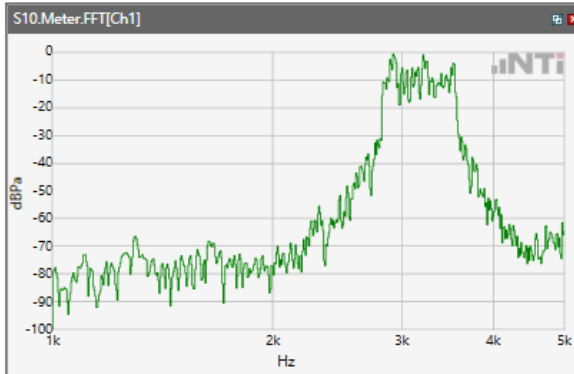

Receive path - distortion and noise 4000Hz WB only

ANSI/TIA 5050-2018 \ 8N HAC OFF \ WB 12.65 kbps\ 5.2 Receive path – distortion and noise\GSM 850

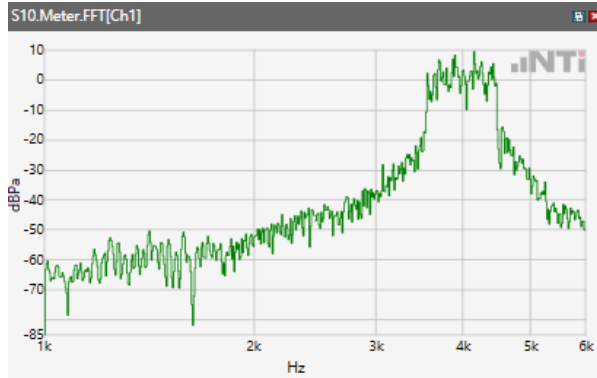

ANSI/TIA 5050-2018 \ 8N HAC OFF \ WB 12.65 kbps\ 5.2 Receive path – distortion and noise\GSM 1900

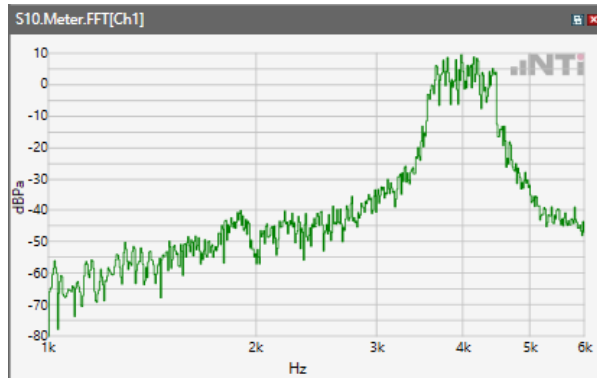

ANSI/TIA 5050-2018 \ 8N HAC OFF \ WB 12.65 kbps\ 5.2 Receive path – distortion and noise\WCDMA Band II

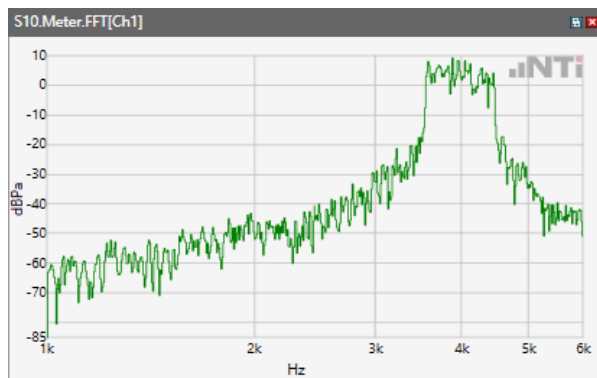

ANSI/TIA 5050-2018 \ 8N HAC OFF \ WB 12.65 kbps\ 5.2 Receive path – distortion and noise\WCDMA Band IV

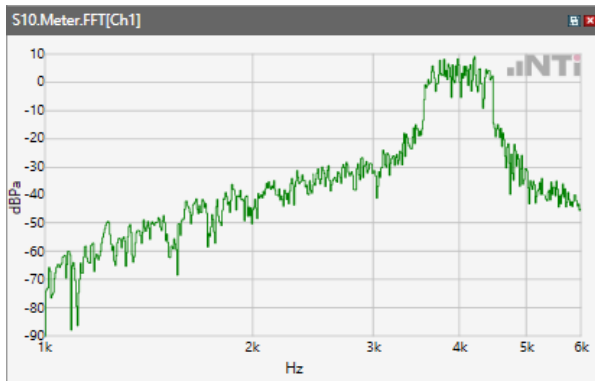

ANSI/TIA 5050-2018 \ 8N HAC OFF \ WB 12.65 kbps\ 5.2 Receive path – distortion and noise\WCDMA Band V

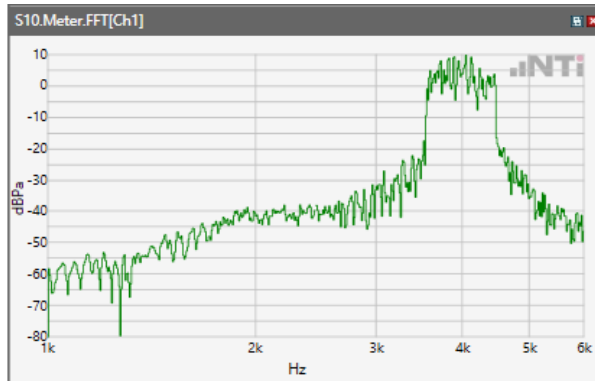

ANSI/TIA 5050-2018 \ 8N HAC OFF \ WB 12.65 kbps\ 5.2 Receive path – distortion and noise\LTE Band 2

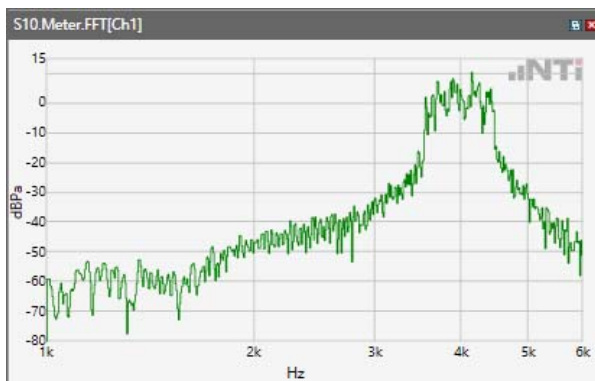

ANSI/TIA 5050-2018 \ 8N HAC OFF \ WB 12.65 kbps\ 5.2 Receive path – distortion and noise\LTE Band 4

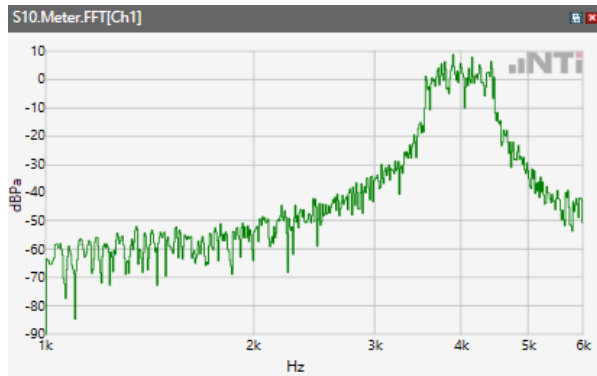

ANSI/TIA 5050-2018 \ 8N HAC OFF \ WB 12.65 kbps\ 5.2 Receive path – distortion and noise\LTE Band 5

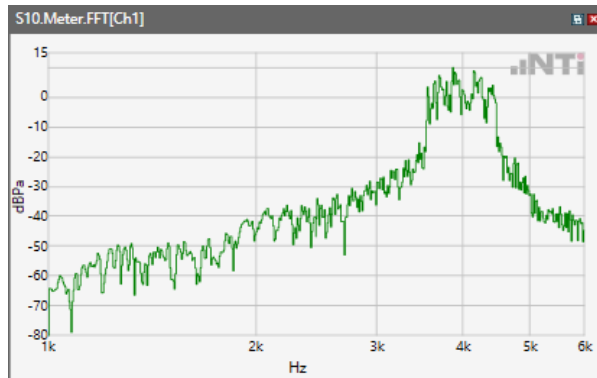

ANSI/TIA 5050-2018 \ 8N HAC OFF \ WB 12.65 kbps\ 5.2 Receive path – distortion and noise\LTE Band 7

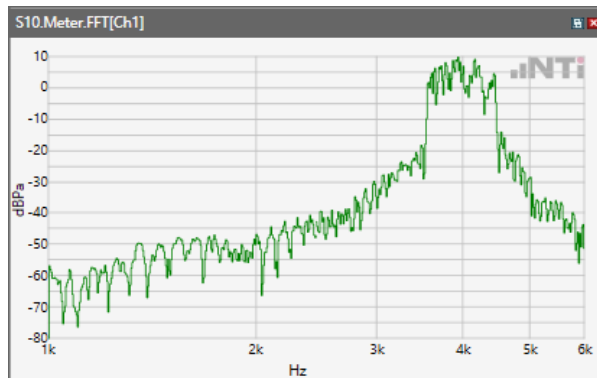

ANSI/TIA 5050-2018 \ 8N HAC OFF \ WB 12.65 kbps\ 5.2 Receive path – distortion and noise\LTE Band 12

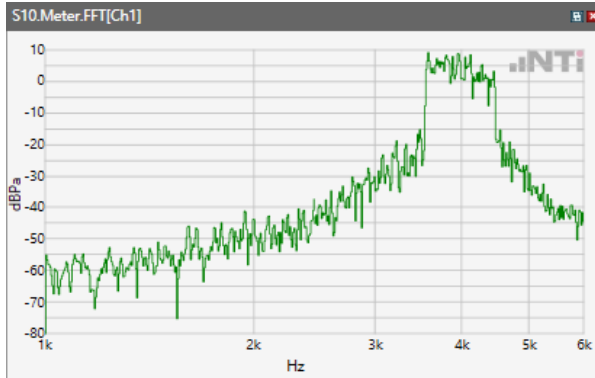

ANSI/TIA 5050-2018 \ 8N HAC OFF \ WB 12.65 kbps\ 5.2 Receive path – distortion and noise\LTE Band 13

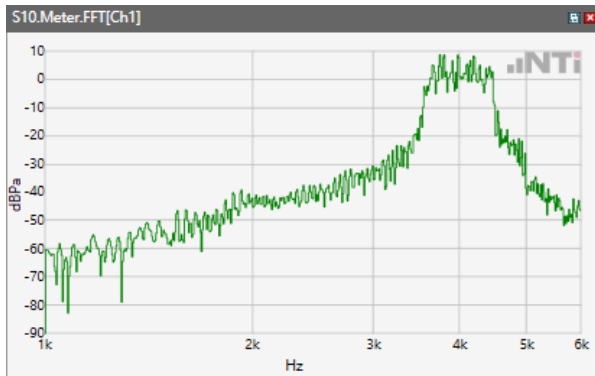

ANSI/TIA 5050-2018 \ 8N HAC OFF \ WB 12.65 kbps\ 5.2 Receive path – distortion and noise\LTE Band 17

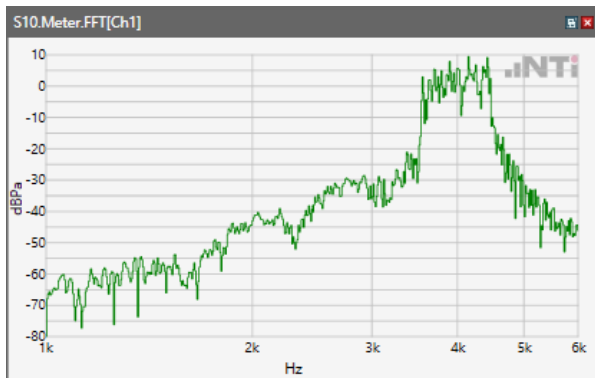

ANSI/TIA 5050-2018 \ 8N HAC OFF \ WB 12.65 kbps \ 5.2 Receive path – distortion and noise \ LTE Band 25

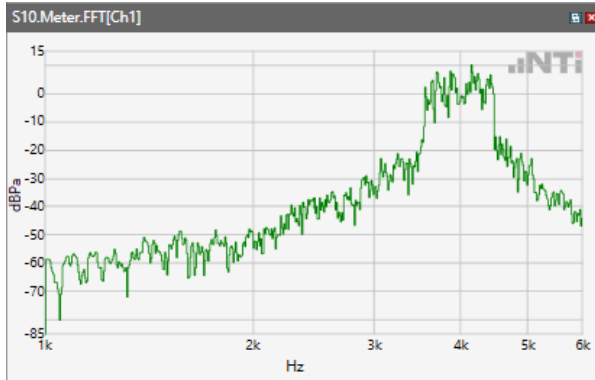

ANSI/TIA 5050-2018 \ 8N HAC OFF \ WB 12.65 kbps \ 5.2 Receive path – distortion and noise \ LTE Band 66

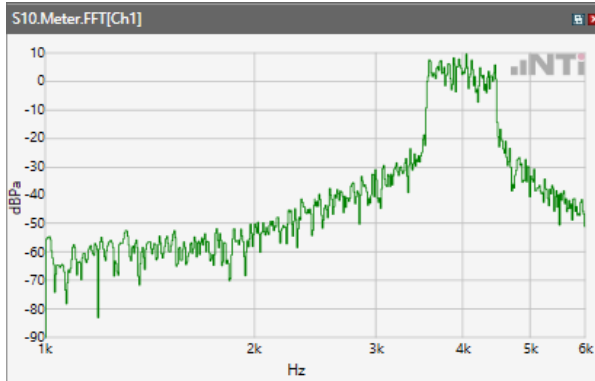

ANSI/TIA 5050-2018 \ 8N HAC OFF \ WB 12.65 kbps \ 5.2 Receive path – distortion and noise \ LTE Band 71

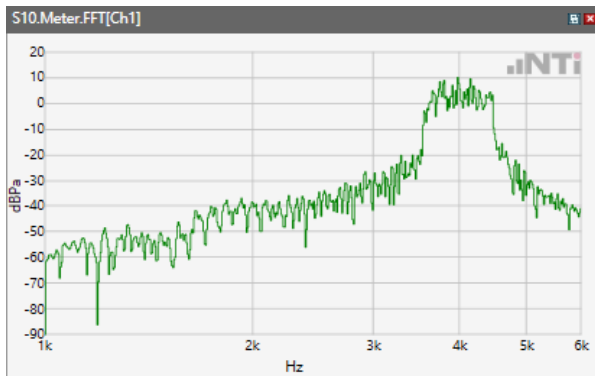

ANSI/TIA 5050-2018 \ 8N HAC OFF \ WB 12.65 kbps\ 5.2 Receive path – distortion and noise\WLAN
2.4GHz

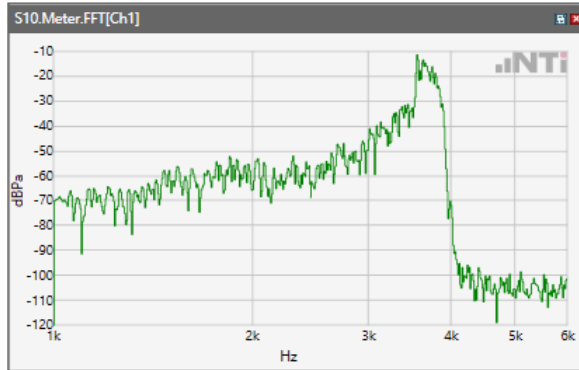

ANSI/TIA 5050-2018 \ 8N HAC OFF \ WB 12.65 kbps\ 5.2 Receive path – distortion and noise\WLAN
5.2GHz

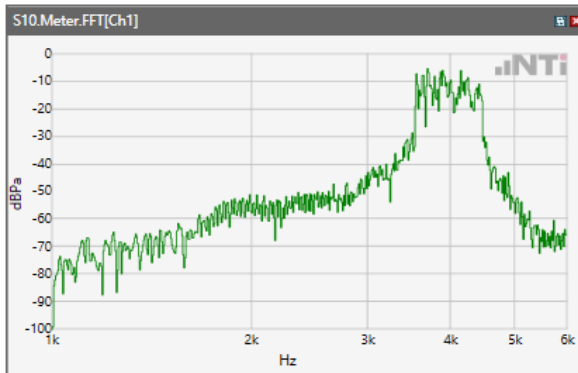

ANSI/TIA 5050-2018 \ 8N HAC OFF \ WB 12.65 kbps\ 5.2 Receive path – distortion and noise\WLAN
5.3GHz

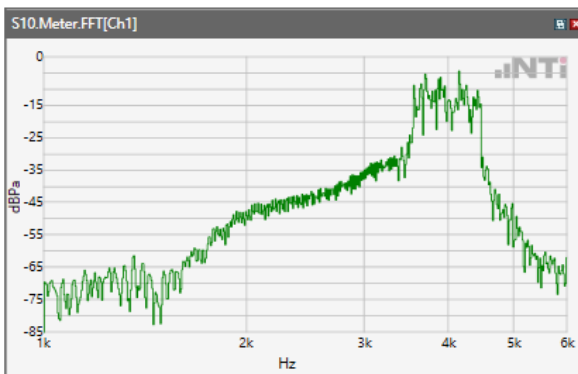

ANSI/TIA 5050-2018 \ 8N HAC OFF \ WB 12.65 kbps \ 5.2 Receive path – distortion and noise \ WLAN 5.5GHz

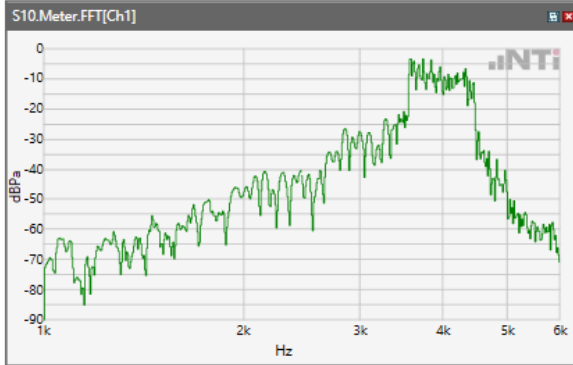

ANSI/TIA 5050-2018 \ 8N HAC OFF \ WB 12.65 kbps \ 5.2 Receive path – distortion and noise \ WLAN 5.8GHz

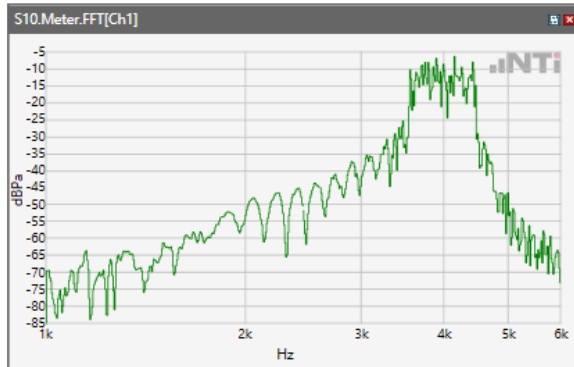

Receive path - distortion and noise 5000Hz WB only

ANSI/TIA 5050-2018 \ 8N HAC OFF \ WB 12.65 kbps\ 5.2 Receive path – distortion and noise\GSM 850

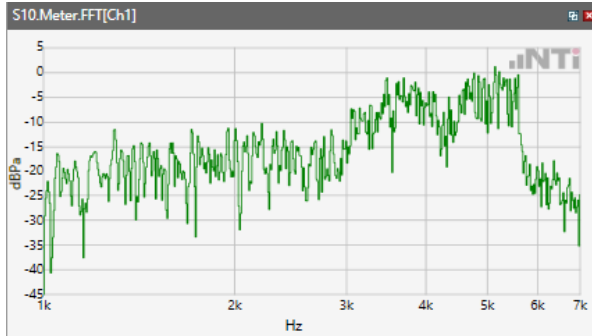

ANSI/TIA 5050-2018 \ 8N HAC OFF \ WB 12.65 kbps\ 5.2 Receive path – distortion and noise\GSM 1900

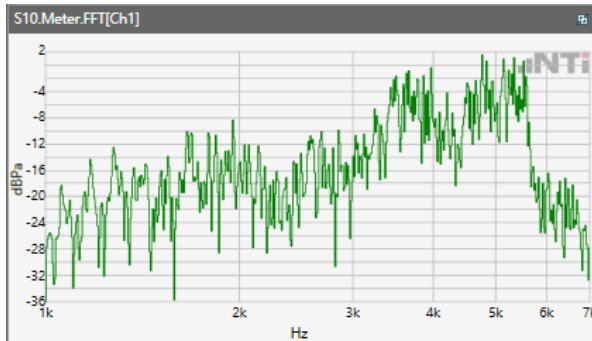

ANSI/TIA 5050-2018 \ 8N HAC OFF \ WB 12.65 kbps\ 5.2 Receive path – distortion and noise\WCDMA Band II

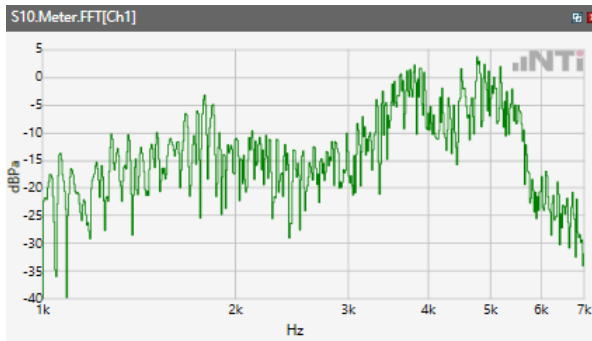

ANSI/TIA 5050-2018 \ 8N HAC OFF \ WB 12.65 kbps\ 5.2 Receive path – distortion and noise\WCDMA Band IV

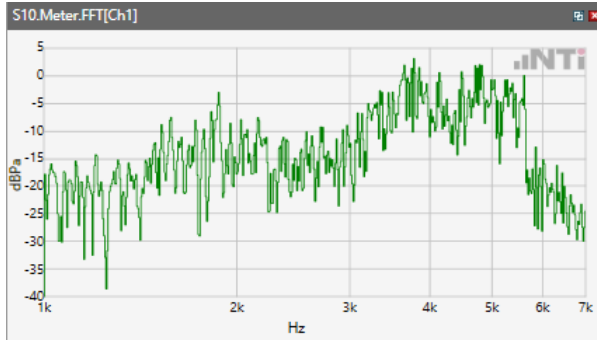

ANSI/TIA 5050-2018 \ 8N HAC OFF \ WB 12.65 kbps\ 5.2 Receive path – distortion and noise\WCDMA Band V

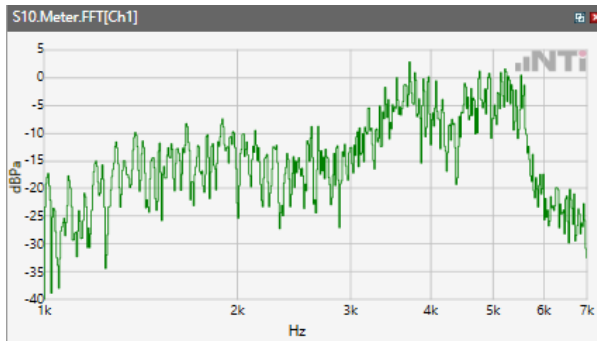

ANSI/TIA 5050-2018 \ 8N HAC OFF \ WB 12.65 kbps\ 5.2 Receive path – distortion and noise\LTE Band 2

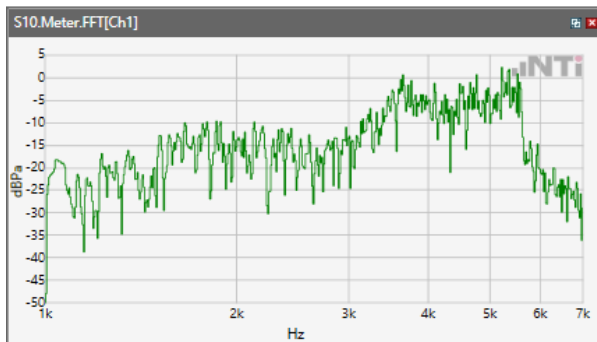

ANSI/TIA 5050-2018 \ 8N HAC OFF \ WB 12.65 kbps\ 5.2 Receive path – distortion and noise\LTE Band 4

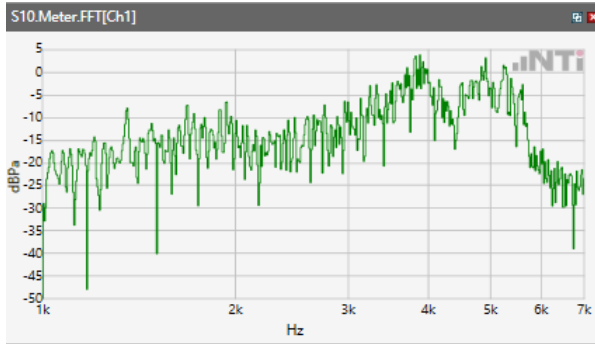

ANSI/TIA 5050-2018 \ 8N HAC OFF \ WB 12.65 kbps\ 5.2 Receive path – distortion and noise\LTE Band 5

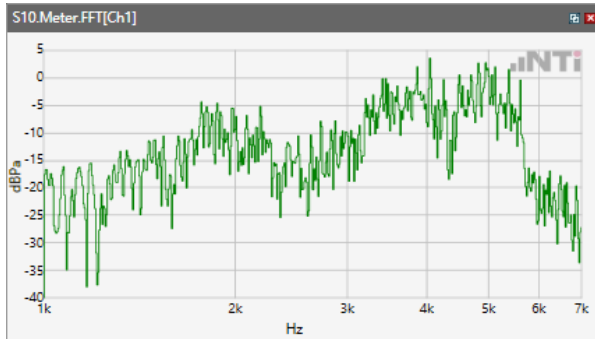

ANSI/TIA 5050-2018 \ 8N HAC OFF \ WB 12.65 kbps\ 5.2 Receive path – distortion and noise\LTE Band 7

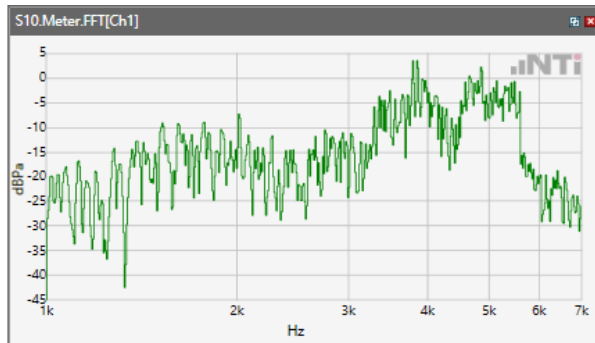

ANSI/TIA 5050-2018 \ 8N HAC OFF \ WB 12.65 kbps\ 5.2 Receive path – distortion and noise\LTE Band 12

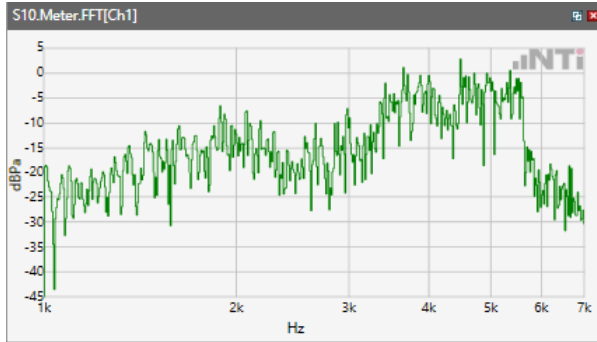

ANSI/TIA 5050-2018 \ 8N HAC OFF \ WB 12.65 kbps\ 5.2 Receive path – distortion and noise\LTE Band 13

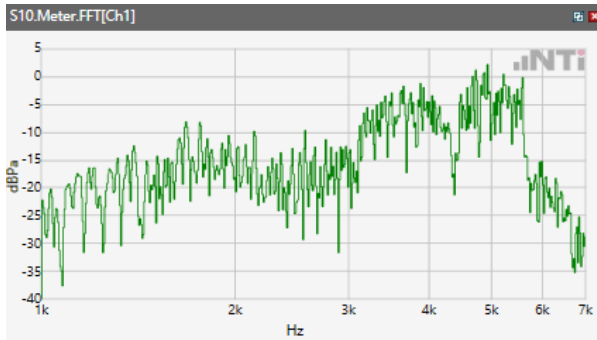

ANSI/TIA 5050-2018 \ 8N HAC OFF \ WB 12.65 kbps\ 5.2 Receive path – distortion and noise\LTE Band 17

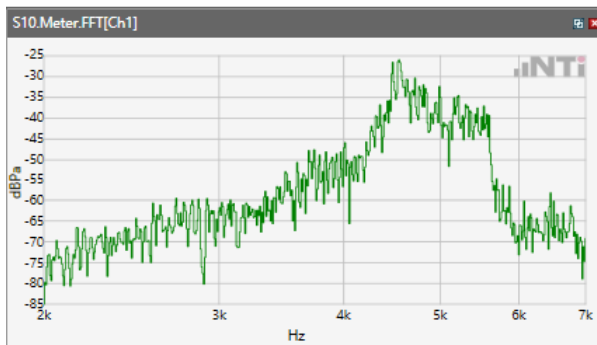

ANSI/TIA 5050-2018 \ 8N HAC OFF \ WB 12.65 kbps\ 5.2 Receive path – distortion and noise\LTE Band 25

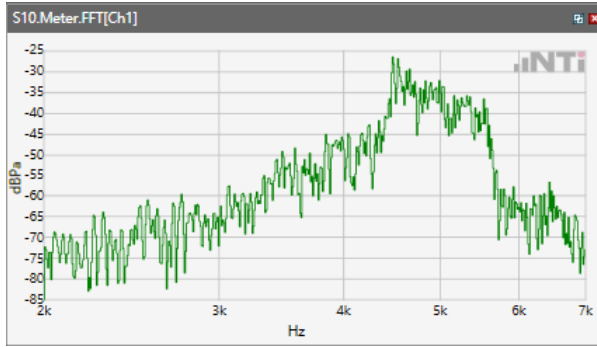

ANSI/TIA 5050-2018 \ 8N HAC OFF \ WB 12.65 kbps\ 5.2 Receive path – distortion and noise\LTE Band 66

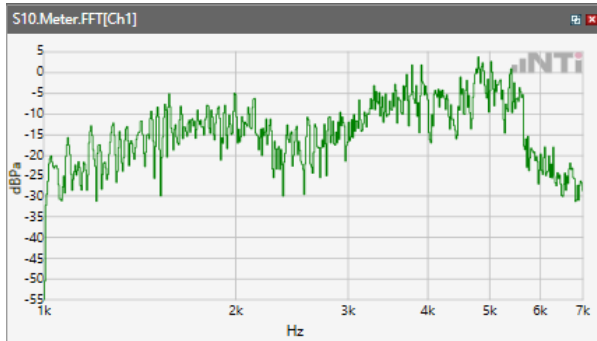

ANSI/TIA 5050-2018 \ 8N HAC OFF \ WB 12.65 kbps\ 5.2 Receive path – distortion and noise\LTE Band 71

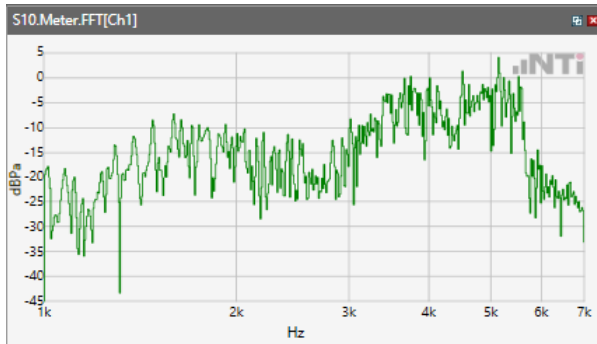

ANSI/TIA 5050-2018 \ 8N HAC OFF \ WB 12.65 kbps \ 5.2 Receive path – distortion and noise\WLAN 2.4GHz

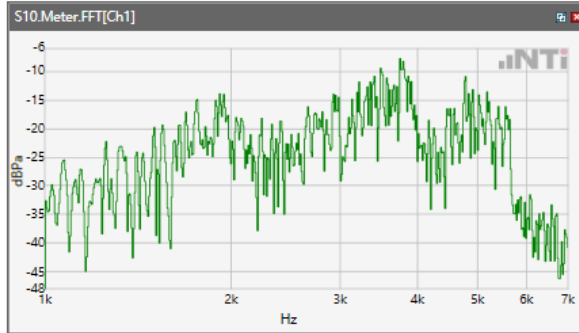

ANSI/TIA 5050-2018 \ 8N HAC OFF \ WB 12.65 kbps \ 5.2 Receive path – distortion and noise\WLAN 5.2GHz

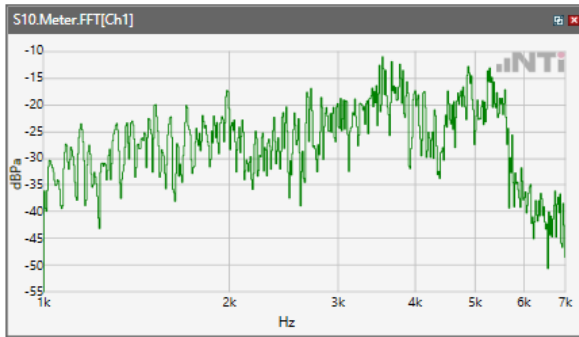

ANSI/TIA 5050-2018 \ 8N HAC OFF \ WB 12.65 kbps \ 5.2 Receive path – distortion and noise\WLAN 5.3GHz

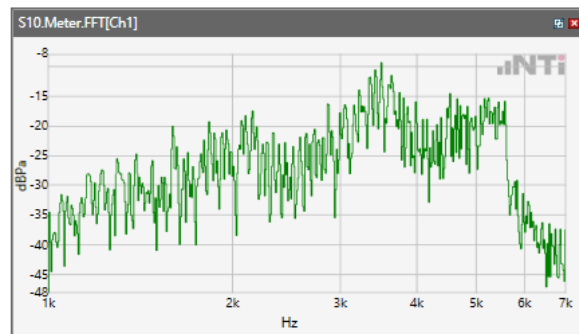

ANSI/TIA 5050-2018 \ 8N HAC OFF \ WB 12.65 kbps\ 5.2 Receive path – distortion and noise\WLAN
5.5GHz

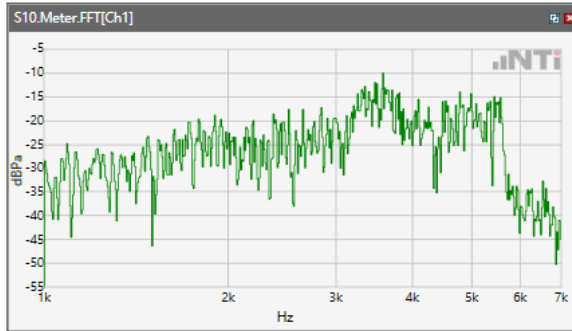

ANSI/TIA 5050-2018 \ 8N HAC OFF \ WB 12.65 kbps\ 5.2 Receive path – distortion and noise\WLAN
5.8GHz

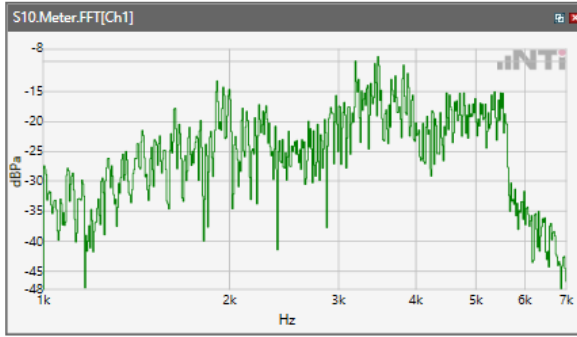

5.2 Receive path – distortion and noise

The distortion and noise test results data are referred to Annex C.

5.3 Receive Acoustic Frequency response Performance

ANSI/TIA 5050-2018 \ 8N HAC OFF \ WB 12.65 kbps \GSM 850

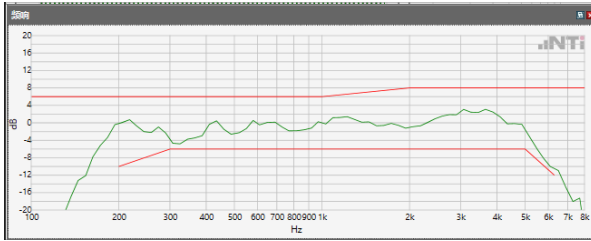

Absolute minimal distance

OK

OK

Limits

	lower
Run 1	Fit into tolerance

ANSI/TIA 5050-2018 \ 8N HAC OFF \ WB 12.65 kbps \GSM 1900

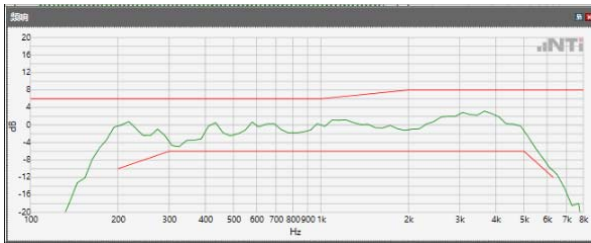

Absolute minimal distance

OK

OK

Limits

	lower
Run 1	Fit into tolerance

ANSI/TIA 5050-2018 \ 8N HAC OFF \ WB 12.65 kbps \ WCDMA Band II

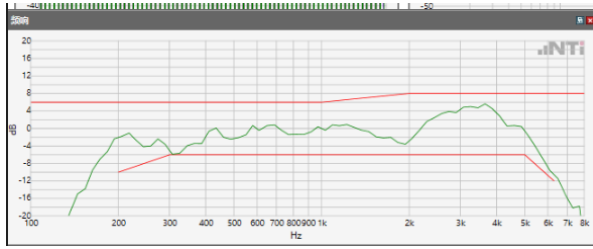

Absolute minimal distance

OK

OK

Limits

	lower
Run 1	Fit into tolerance

ANSI/TIA 5050-2018 \ 8N HAC OFF \ WB 12.65 kbps \ WCDMA Band IV

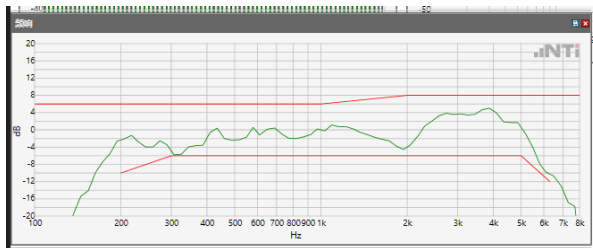

Absolute minimal distance

OK

OK

Limits

	lower
Run 1	Fit into tolerance

ANSI/TIA 5050-2018 \ 8N HAC OFF \ WB 12.65 kbps \ WCDMA Band V

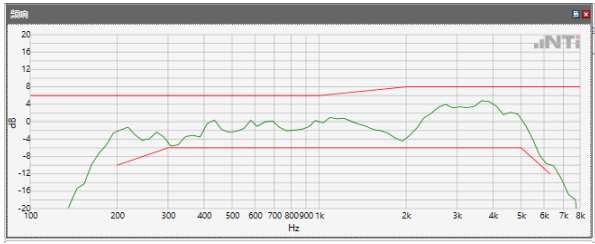

Absolute minimal distance

OK

OK

Limits

	lower
Run 1	Fit into tolerance

ANSI/TIA 5050-2018 \ 8N HAC OFF \ WB 12.65 kbps \ LTE Band 2

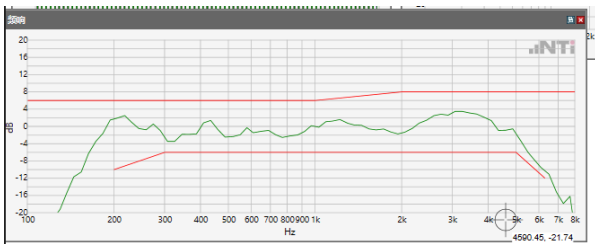

Absolute minimal distance

OK

OK

Limits

	lower
Run 1	Fit into tolerance

ANSI/TIA 5050-2018 \ 8N HAC OFF \ WB 12.65 kbps \ LTE Band 4

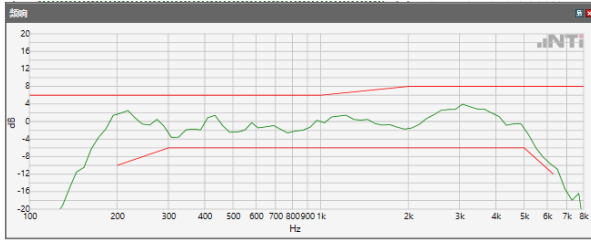

Absolute minimal distance

OK

OK

Limits

	lower
Run 1	Fit into tolerance

ANSI/TIA 5050-2018 \ 8N HAC OFF \ WB 12.65 kbps \ LTE Band 5

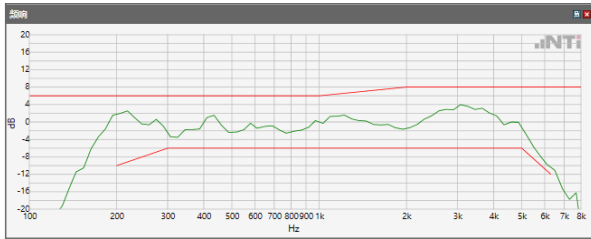

Absolute minimal distance

OK

OK

Limits

	lower
Run 1	Fit into tolerance

ANSI/TIA 5050-2018 \ 8N HAC OFF \ WB 12.65 kbps \ LTE Band 7

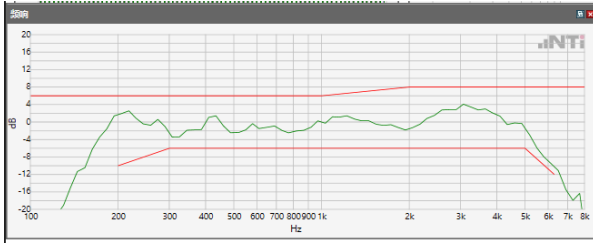

Absolute minimal distance

OK

OK

Limits

	lower
Run 1	Fit into tolerance

ANSI/TIA 5050-2018 \ 8N HAC OFF \ WB 12.65 kbps \ LTE Band 12

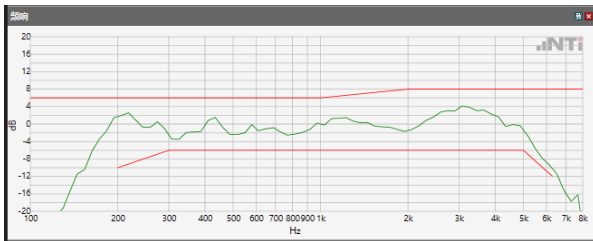

Absolute minimal distance

OK

OK

Limits

	lower
Run 1	Fit into tolerance

ANSI/TIA 5050-2018 \ 8N HAC OFF \ WB 12.65 kbps \ LTE Band 13

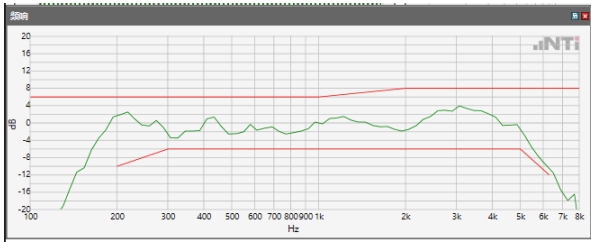

Absolute minimal distance

OK

OK

Limits

	lower
Run 1	Fit into tolerance

ANSI/TIA 5050-2018 \ 8N HAC OFF \ WB 12.65 kbps \ LTE Band 17

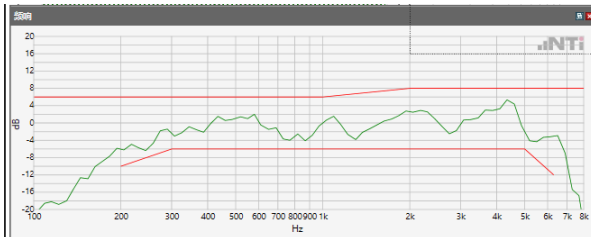

Absolute minimal distance

OK

OK

Limits

	lower
Run 1	Fit into tolerance

ANSI/TIA 5050-2018 \ 8N HAC OFF \ WB 12.65 kbps \ LTE Band 25

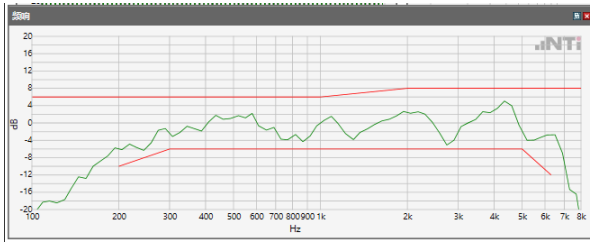

Absolute minimal distance

OK

OK

Limits

	lower
Run 1	Fit into tolerance

ANSI/TIA 5050-2018 \ 8N HAC OFF \ WB 12.65 kbps \ LTE Band 66

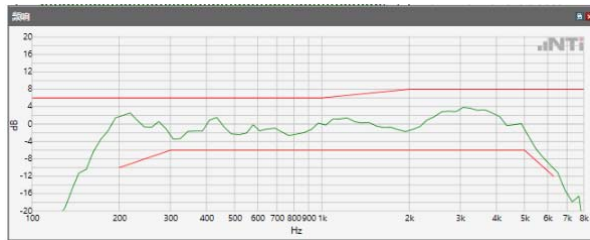

Absolute minimal distance

OK

OK

Limits

	lower
Run 1	Fit into tolerance

ANSI/TIA 5050-2018 \ 8N HAC OFF \ WB 12.65 kbps \ LTE Band 71

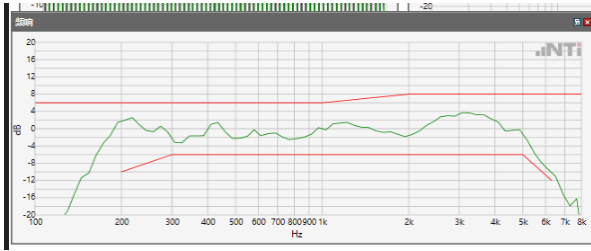

Absolute minimal distance

OK

OK

Limits

	lower
Run 1	Fit into tolerance

ANSI/TIA 5050-2018 \ 8N HAC OFF \ WB 12.65 kbps \ WLAN 2.4GHz

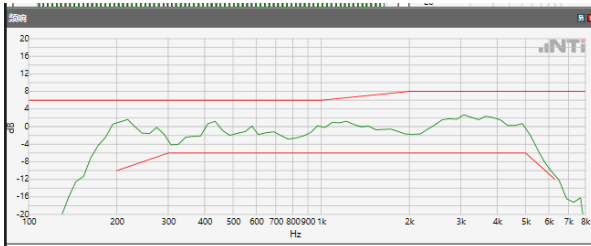

Absolute minimal distance

OK

OK

Limits

	lower
Run 1	Fit into tolerance

ANSI/TIA 5050-2018 \ 8N HAC OFF \ WB 12.65 kbps \WLAN 5.2GHz

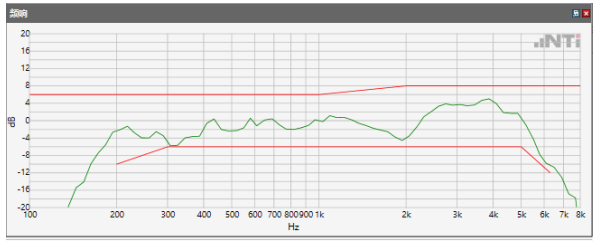

Absolute minimal distance

OK

OK

Limits

	lower
Run 1	Fit into tolerance

ANSI/TIA 5050-2018 \ 8N HAC OFF \ WB 12.65 kbps \WLAN 5.3GHz

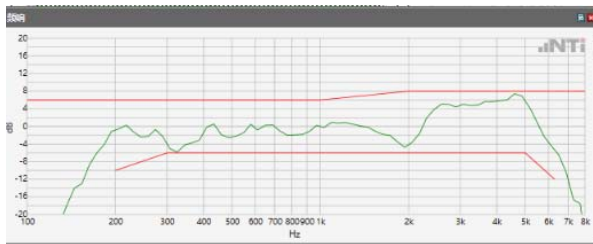

Absolute minimal distance

OK

OK

Limits

	lower
Run 1	Fit into tolerance

ANSI/TIA 5050-2018 \ 8N HAC OFF \ WB 12.65 kbps \WLAN 5.5GHz

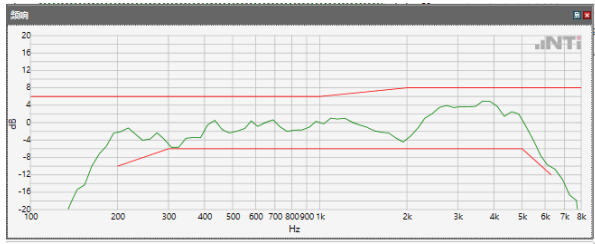

Absolute minimal distance

OK

OK

Limits

	lower
Run 1	Fit into tolerance

ANSI/TIA 5050-2018 \ 8N HAC OFF \ WB 12.65 kbps \WLAN 5.8GHz

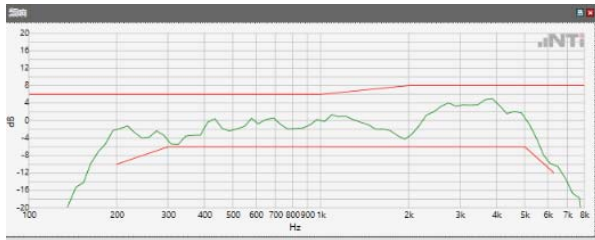

Absolute minimal distance

OK

OK

Limits

	lower
Run 1	Fit into tolerance

5.1 Receive Volume Control Performance 8N---EVS NB

ANSI/TIA 5050-2018 \ 8N HAC OFF \ EVS NB 24.4 kbps \ LTE Band 2

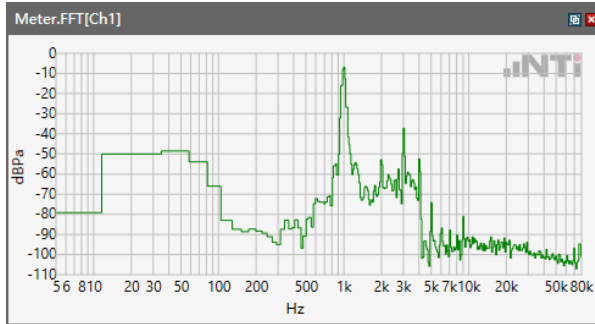

Speech Level RCV: 88.74 dB[SPL]

ANSI/TIA 5050-2018 \ 8N HAC OFF \ EVS NB 24.4 kbps \ LTE Band 4

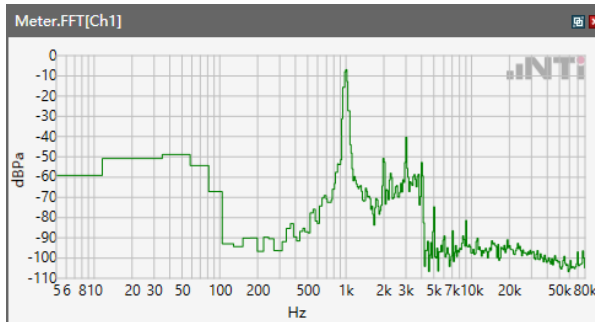

Speech Level RCV: 88.86 dB[SPL]

ANSI/TIA 5050-2018 \ 8N HAC OFF \ EVS NB 24.4 kbps \ LTE Band 5

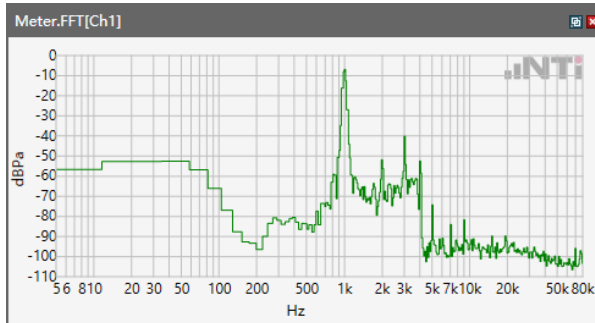

Speech Level RCV: 88.61 dB[SPL]

ANSI/TIA 5050-2018 \ 8N HAC OFF \ EVS NB 24.4 kbps \ LTE Band 7

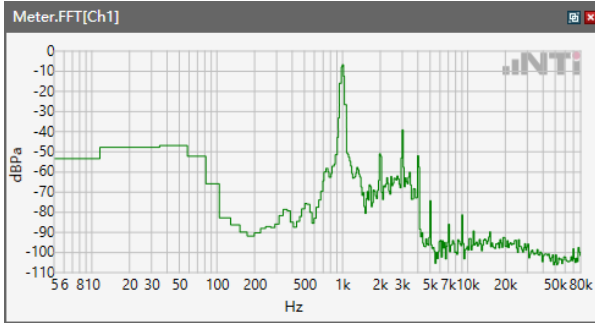

Speech Level RCV: 88.8 dB[SPL]

ANSI/TIA 5050-2018 \ 8N HAC OFF \ EVS NB 24.4 kbps \ LTE Band 12

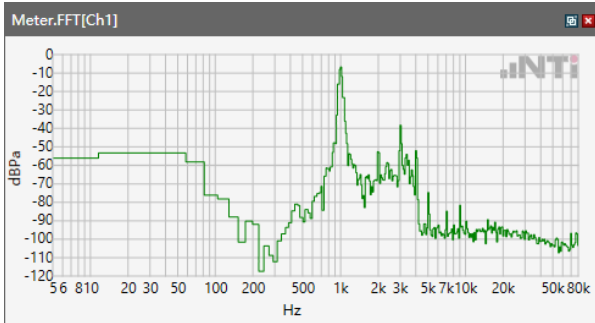

Speech Level RCV: 88.56 dB[SPL]

ANSI/TIA 5050-2018 \ 8N HAC OFF \ EVS NB 24.4 kbps \ LTE Band 13

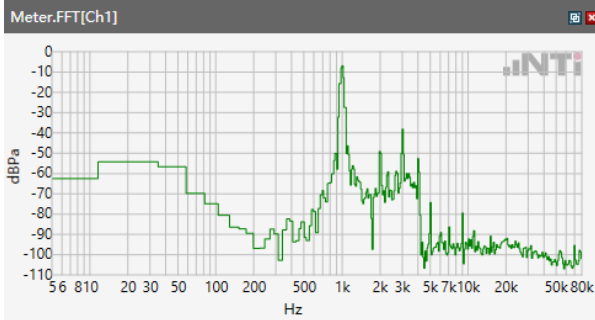

Speech Level RCV: 88.58 dB[SPL]

ANSI/TIA 5050-2018 \ 8N HAC OFF \ EVS NB 24.4 kbps \ LTE Band 17

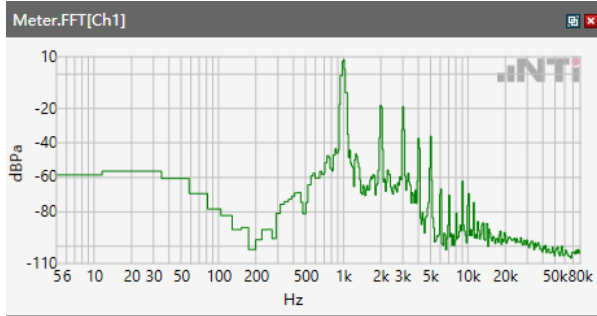

Speech Level RCV: 88.51 dB[SPL]

ANSI/TIA 5050-2018 \ 8N HAC OFF \ EVS NB 24.4 kbps \ LTE Band 25

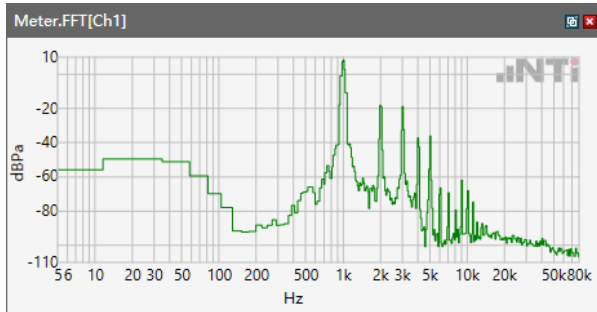

Speech Level RCV: 88.91 dB[SPL]

ANSI/TIA 5050-2018 \ 8N HAC OFF \ EVS NB 24.4 kbps \ LTE Band 66

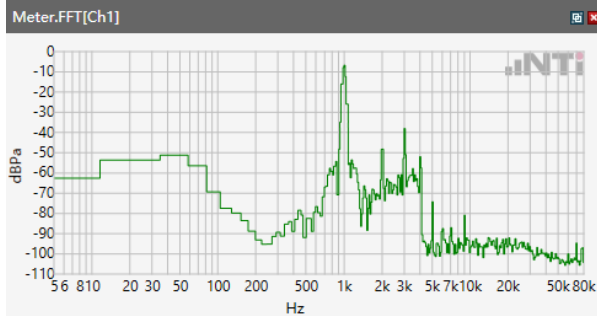

Speech Level RCV: 88.83 dB[SPL]

ANSI/TIA 5050-2018 \ 8N HAC OFF \ EVS NB 24.4 kbps \ LTE Band 71

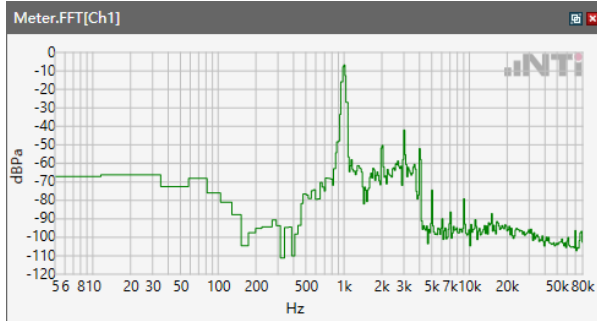

Speech Level RCV: 86.85 dB[SPL]

ANSI/TIA 5050-2018 \ 8N HAC OFF \ EVS NB 24.4 kbps \ WLAN 2.4GHz

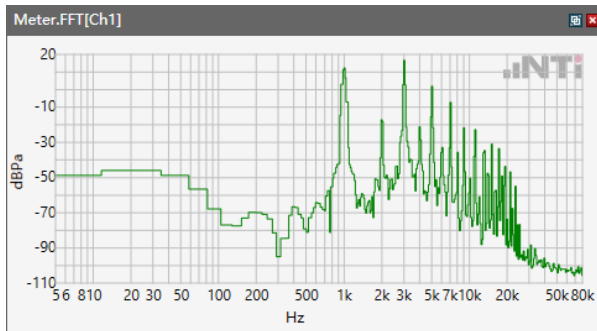

Speech Level RCV: 107.1 dB[SPL]

ANSI/TIA 5050-2018 \ 8N HAC OFF \ EVS NB 24.4 kbps \ WLAN 5.2GHz

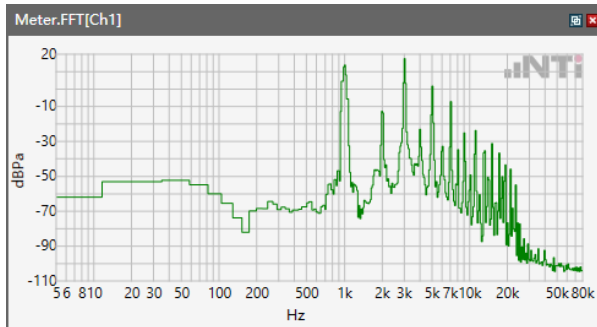

Speech Level RCV: 108.4 dB[SPL]

ANSI/TIA 5050-2018 \ 8N HAC OFF \ EVS NB 24.4 kbps \ WLAN 5.3GHz

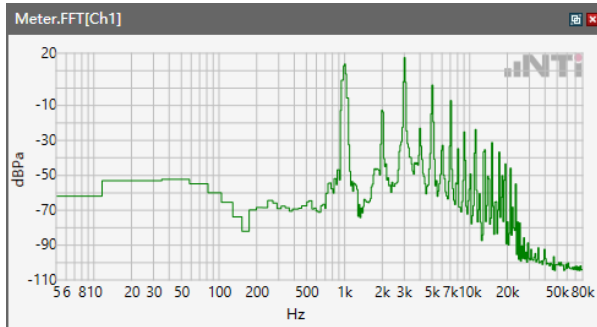

Speech Level RCV: 108.3 dB[SPL]

ANSI/TIA 5050-2018 \ 8N HAC OFF \ EVS NB 24.4 kbps \ WLAN 5.5GHz

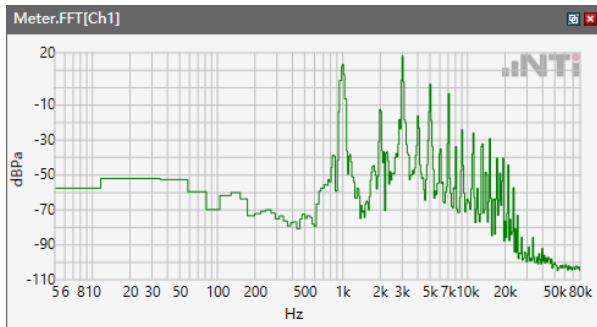

Speech Level RCV: 107.5 dB[SPL]

ANSI/TIA 5050-2018 \ 8N HAC OFF \ EVS NB 24.4 kbps \ WLAN 5.8GHz

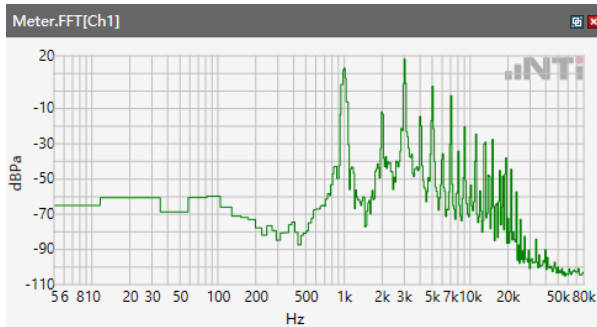

Speech Level RCV: 107.9 dB[SPL]

5.1.1 -1 Conversation Gain 8N

ANSI/TIA 5050-2018 \ 8N HAC OFF \ EVS NB 24.4 kbps \ LTE Band 2

Correction

rcv_vol_wb	88.74 dB[SPL]	2024.03.20	Measured	5.1 Receive Volume Control Performance 8N
------------	---------------	------------	----------	---

rcv_vol_wb-70

Calculated Value: 18.74 dB OK

Ok

Limits

	lower
Run 1	6.00 dB

ANSI/TIA 5050-2018 \ 8N HAC OFF \ EVS NB 24.4 kbps \ LTE Band 4

Correction

rcv_vol_wb	88.86 dB[SPL]	2024.03.20	Measured	5.1 Receive Volume Control Performance 8N
------------	---------------	------------	----------	---

rcv_vol_wb-70

Calculated Value: 18.86 dB OK

Ok

Limits

	lower
Run 1	6.00 dB

ANSI/TIA 5050-2018 \ 8N HAC OFF \ EVS NB 24.4 kbps \ LTE Band 5

Correction

rcv_vol_wb	88.61 dB[SPL]	2024.03.20	Measured	5.1 Receive Volume Control Performance 8N
------------	---------------	------------	----------	---

rcv_vol_wb-70

Calculated Value: 18.61 dB OK

Ok**Limits**

	lower
Run 1	6.00 dB

ANSI/TIA 5050-2018 \ 8N HAC OFF \ EVS NB 24.4 kbps \ LTE Band 7

Correction

rcv_vol_wb	88.8 dB[SPL]	2024.03.20	Measured	5.1 Receive Volume Control Performance 8N
------------	--------------	------------	----------	---

rcv_vol_wb-70

Calculated Value: 18.8 dB OK

Ok**Limits**

	lower
Run 1	6.00 dB

ANSI/TIA 5050-2018 \ 8N HAC OFF \ EVS NB 24.4 kbps \ LTE Band 12

Correction

rcv_vol_wb	88.56 dB[SPL]	2024.03.20	Measured	5.1 Receive Volume Control Performance 8N
------------	---------------	------------	----------	---

rcv_vol_wb-70

Calculated Value: 18.56 dB OK

Ok

Limits

	lower
Run 1	6.00 dB

ANSI/TIA 5050-2018 \ 8N HAC OFF \ EVS NB 24.4 kbps \ LTE Band 13

Correction

rcv_vol_wb	88.58 dB[SPL]	2024.03.20	Measured	5.1 Receive Volume Control Performance 8N
------------	---------------	------------	----------	---

rcv_vol_wb-70

Calculated Value: 18.58 dB OK

Ok

Limits

	lower
Run 1	6.00 dB

ANSI/TIA 5050-2018 \ 8N HAC OFF \ EVS NB 24.4 kbps \ LTE Band 17

Correction

rcv_vol_wb	88.51 dB[SPL]	2024.04.03	Measured	5.1 Receive Volume Control Performance 8N
------------	---------------	------------	----------	---

rcv_vol_wb-70

Calculated Value: 18.51 dB OK

Ok

Limits

	lower
Run 1	6.00 dB

ANSI/TIA 5050-2018 \ 8N HAC OFF \ EVS NB 24.4 kbps \ LTE Band 25

Correction

rcv_vol_wb	88.91 dB[SPL]	2024.04.03	Measured	5.1 Receive Volume Control Performance 8N
------------	---------------	------------	----------	---

rcv_vol_wb-70

Calculated Value: 18.91 dB OK

Ok

Limits

	lower
Run 1	6.00 dB

ANSI/TIA 5050-2018 \ 8N HAC OFF \ EVS NB 24.4 kbps \ LTE Band 66

Correction

rcv_vol_wb	88.83 dB[SPL]	2024.03.20	Measured	5.1 Receive Volume Control Performance 8N
------------	---------------	------------	----------	---

rcv_vol_wb-70

Calculated Value: 18.83 dB OK

Ok

Limits

	lower
Run 1	6.00 dB

ANSI/TIA 5050-2018 \ 8N HAC OFF \ EVS NB 24.4 kbps \ LTE Band 71

Correction

rcv_vol_wb	86.85 dB[SPL]	2024.03.22	Measured	5.1 Receive Volume Control Performance 8N
------------	---------------	------------	----------	---

rcv_vol_wb-70

Calculated Value: 16.85 dB OK

Ok

Limits

	lower
Run 1	6.00 dB

ANSI/TIA 5050-2018 \ 8N HAC OFF \ EVS NB 24.4 kbps \ WLAN 2.4GHz

Correction

rcv_vol_wb	107.1 dB[SPL]	2024.03.26	Measured	5.1 Receive Volume Control Performance 8N
------------	---------------	------------	----------	---

rcv_vol_wb-70

Calculated Value: 37.1 dB OK

Ok

Limits

	lower
Run 1	6.00 dB

ANSI/TIA 5050-2018 \ 8N HAC OFF \ EVS NB 24.4 kbps \ WLAN 5.2GHz

Correction

rcv_vol_wb	108.4 dB[SPL]	2024.03.27	Measured	5.1 Receive Volume Control Performance 8N
------------	---------------	------------	----------	---

rcv_vol_wb-70

Calculated Value: 38.4 dB OK

Ok

Limits

	lower
Run 1	6.00 dB

ANSI/TIA 5050-2018 \ 8N HAC OFF \ EVS NB 24.4 kbps \ WLAN 5.3GHz

Correction

rcv_vol_wb	108.3 dB[SPL]	2024.03.27	Measured	5.1 Receive Volume Control Performance 8N
------------	---------------	------------	----------	---

rcv_vol_wb-70

Calculated Value: 38.3 dB OK

Ok

Limits

	lower
Run 1	6.00 dB

ANSI/TIA 5050-2018 \ 8N HAC OFF \ EVS NB 24.4 kbps \ WLAN 5.5GHz

Correction

rcv_vol_wb	107.5 dB[SPL]	2024.03.27	Measured	5.1 Receive Volume Control Performance 8N
------------	---------------	------------	----------	---

rcv_vol_wb-70

Calculated Value: 37.5 dB OK

Ok

Limits

	lower
Run 1	6.00 dB



ANSI/TIA 5050-2018 \ 8N HAC OFF \ EVS NB 24.4 kbps \ WLAN 5.8GHz

Correction

rcv_vol_wb	107.9 dB[SPL]	2024.03.27	Measured	5.1 Receive Volume Control Performance 8N
------------	---------------	------------	----------	---

rcv_vol_wb-70

Calculated Value: 37.9 dB OK

Ok

Limits

	lower
Run 1	6.00 dB

5.1 Receive Volume Control Performance 8N---EVS WB

ANSI/TIA 5050-2018 \ 8N HAC OFF \ EVS WB 24.4 kbps \ LTE Band 2

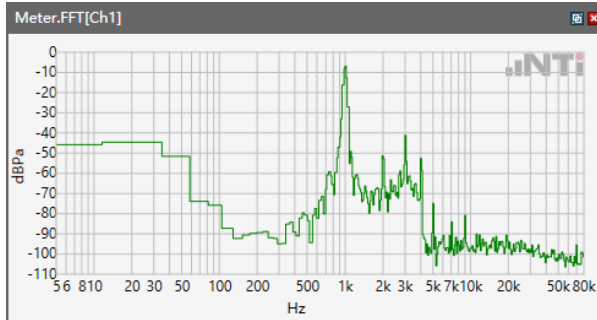

Speech Level RCV: 88.98 dB[SPL]

ANSI/TIA 5050-2018 \ 8N HAC OFF \ EVS WB 24.4 kbps \ LTE Band 4

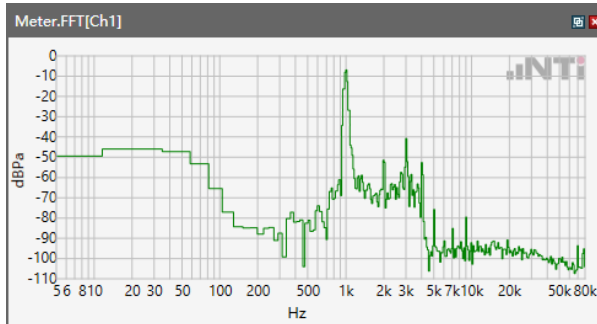

Speech Level RCV: 89.03 dB[SPL]

ANSI/TIA 5050-2018 \ 8N HAC OFF \ EVS WB 24.4 kbps \ LTE Band 5

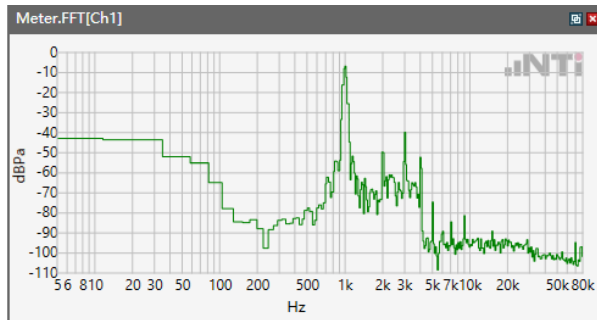

Speech Level RCV: 88.88 dB[SPL]

ANSI/TIA 5050-2018 \ 8N HAC OFF \ EVS WB 24.4 kbps \ LTE Band 7

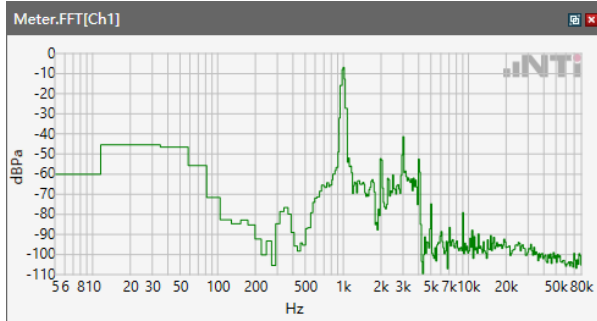

Speech Level RCV: 89 dB[SPL]

ANSI/TIA 5050-2018 \ 8N HAC OFF \ EVS WB 24.4 kbps \ LTE Band 12

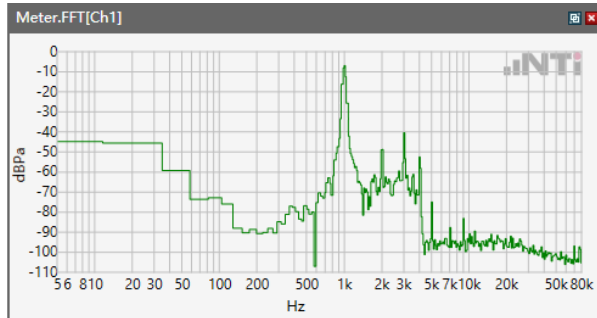

Speech Level RCV: 88.94 dB[SPL]

ANSI/TIA 5050-2018 \ 8N HAC OFF \ EVS WB 24.4 kbps \ LTE Band 13

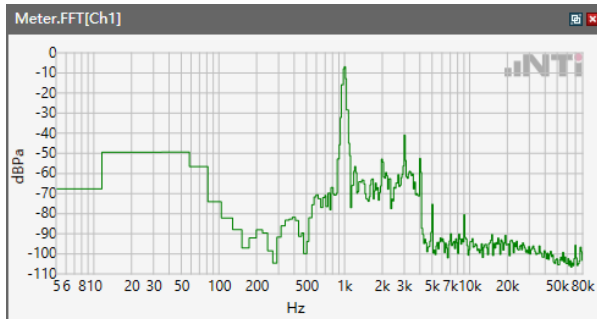

Speech Level RCV: 88.95 dB[SPL]

ANSI/TIA 5050-2018 \ 8N HAC OFF \ EVS WB 24.4 kbps \ LTE Band 17

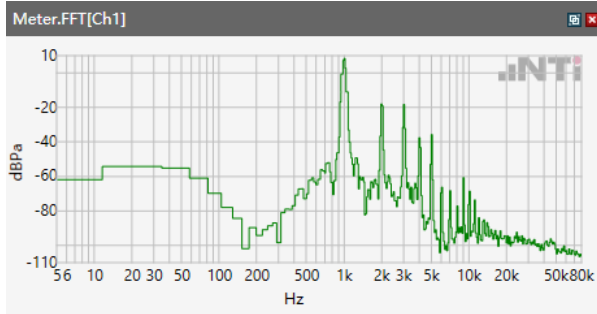

Speech Level RCV: 87.69 dB[SPL]

ANSI/TIA 5050-2018 \ 8N HAC OFF \ EVS WB 24.4 kbps \ LTE Band 25

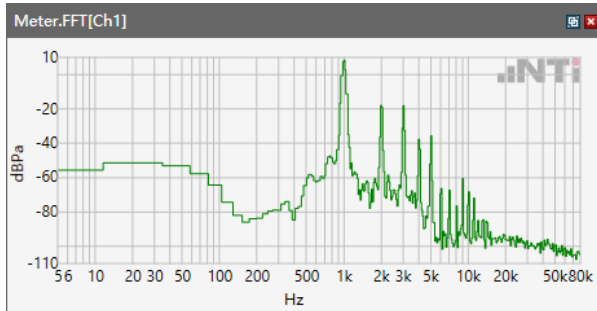

Speech Level RCV: 88.67 dB[SPL]

ANSI/TIA 5050-2018 \ 8N HAC OFF \ EVS WB 24.4 kbps \ LTE Band 66

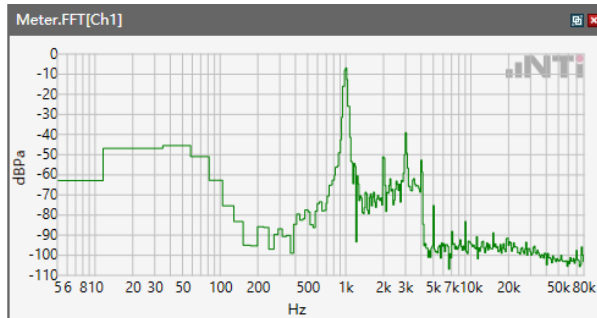

Speech Level RCV: 89.01 dB[SPL]

ANSI/TIA 5050-2018 \ 8N HAC OFF \ EVS WB 24.4 kbps \ LTE Band 71

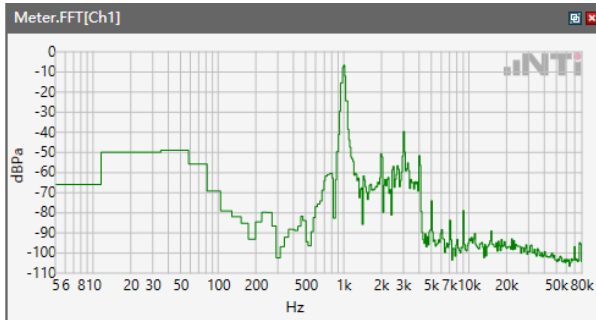

Speech Level RCV: 86.91 dB[SPL]

ANSI/TIA 5050-2018 \ 8N HAC OFF \ EVS WB 24.4 kbps \ WLAN 2.4GHz

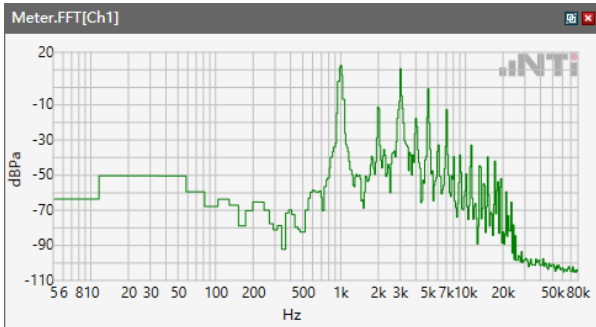

Speech Level RCV: 107 dB[SPL]

ANSI/TIA 5050-2018 \ 8N HAC OFF \ EVS WB 24.4 kbps \ WLAN 5.2GHz

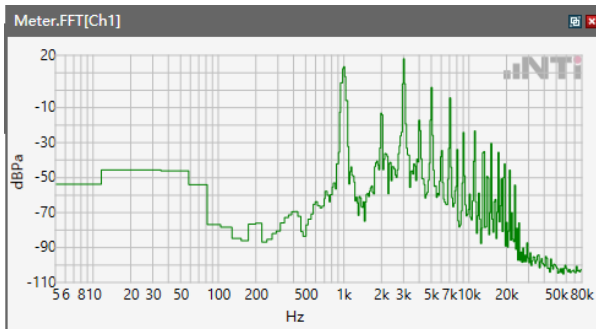

Speech Level RCV: 108.5 dB[SPL]

ANSI/TIA 5050-2018 \ 8N HAC OFF \ EVS WB 24.4 kbps \ WLAN 5.3GHz

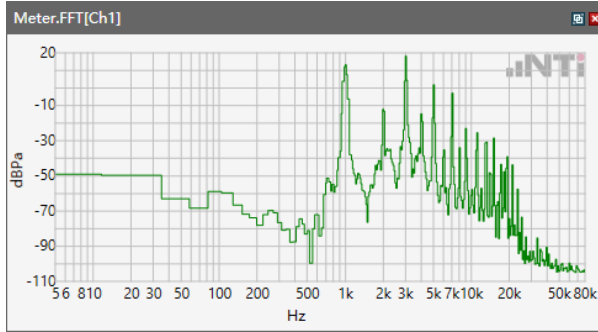

Speech Level RCV: 108.4 dB[SPL]

ANSI/TIA 5050-2018 \ 8N HAC OFF \ EVS WB 24.4 kbps \ WLAN 5.5GHz

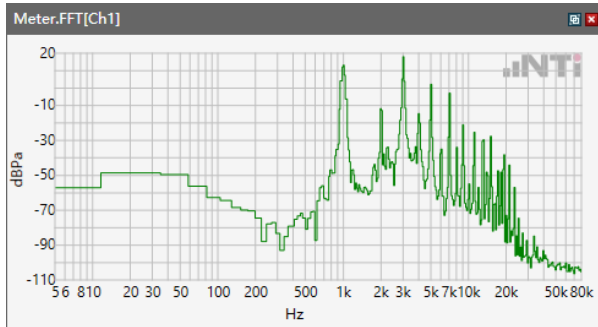

Speech Level RCV: 107.3 dB[SPL]

ANSI/TIA 5050-2018 \ 8N HAC OFF \ EVS WB 24.4 kbps \ WLAN 5.8GHz

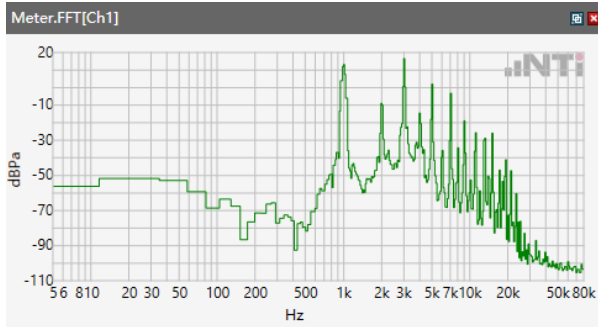

Speech Level RCV: 108.1 dB[SPL]

5.1.1 -1 Conversation Gain 8N

ANSI/TIA 5050-2018 \ 8N HAC OFF \ EVS WB 24.4 kbps \ LTE Band 2

Correction

rcv_vol_wb	88.98 dB[SPL]	2024.03.20	Measured	5.1 Receive Volume Control Performance 8N
------------	---------------	------------	----------	---

rcv_vol_wb-70

Calculated Value: 18.98 dB OK

Ok

Limits

	lower
Run 1	6.00 dB

ANSI/TIA 5050-2018 \ 8N HAC OFF \ EVS WB 24.4 kbps \ LTE Band 4

Correction

rcv_vol_wb	89.03 dB[SPL]	2024.03.20	Measured	5.1 Receive Volume Control Performance 8N
------------	---------------	------------	----------	---

rcv_vol_wb-70

Calculated Value: 19.03 dB OK

Ok

Limits

	lower
Run 1	6.00 dB

ANSI/TIA 5050-2018 \ 8N HAC OFF \ EVS WB 24.4 kbps \ LTE Band 5

Correction

rcv_vol_wb	88.88 dB[SPL]	2024.03.20	Measured	5.1 Receive Volume Control Performance 8N
------------	---------------	------------	----------	---

rcv_vol_wb-70

Calculated Value: 18.88 dB OK

Ok**Limits**

	lower
Run 1	6.00 dB

ANSI/TIA 5050-2018 \ 8N HAC OFF \ EVS WB 24.4 kbps \ LTE Band 7

Correction

rcv_vol_wb	89 dB[SPL]	2024.03.20	Measured	5.1 Receive Volume Control Performance 8N
------------	------------	------------	----------	---

rcv_vol_wb-70

Calculated Value: 19 dB OK

Ok**Limits**

	lower
Run 1	6.00 dB

ANSI/TIA 5050-2018 \ 8N HAC OFF \ EVS WB 24.4 kbps \ LTE Band 12

Correction

rcv_vol_wb	88.94 dB[SPL]	2024.03.20	Measured	5.1 Receive Volume Control Performance 8N
------------	---------------	------------	----------	---

rcv_vol_wb-70

Calculated Value: 18.94 dB OK

Ok**Limits**

	lower
Run 1	6.00 dB

ANSI/TIA 5050-2018 \ 8N HAC OFF \ EVS WB 24.4 kbps \ LTE Band 13

Correction

rcv_vol_wb	88.95 dB[SPL]	2024.03.20	Measured	5.1 Receive Volume Control Performance 8N
------------	---------------	------------	----------	---

rcv_vol_wb-70

Calculated Value: 18.95 dB OK

Ok**Limits**

	lower
Run 1	6.00 dB

ANSI/TIA 5050-2018 \ 8N HAC OFF \ EVS WB 24.4 kbps \ LTE Band 17

Correction

rcv_vol_wb	87.69 dB[SPL]	2024.04.03	Measured	5.1 Receive Volume Control Performance 8N
------------	---------------	------------	----------	---

rcv_vol_wb-70

Calculated Value: 17.69 dB OK

Ok

Limits

	lower
Run 1	6.00 dB

ANSI/TIA 5050-2018 \ 8N HAC OFF \ EVS WB 24.4 kbps \ LTE Band 25

Correction

rcv_vol_wb	88.67 dB[SPL]	2024.04.03	Measured	5.1 Receive Volume Control Performance 8N
------------	---------------	------------	----------	---

rcv_vol_wb-70

Calculated Value: 18.67 dB OK

Ok

Limits

	lower
Run 1	6.00 dB



ANSI/TIA 5050-2018 \ 8N HAC OFF \ EVS WB 24.4 kbps \ LTE Band 66

Correction

rcv_vol_wb	89.01 dB[SPL]	2024.03.20	Measured	5.1 Receive Volume Control Performance 8N
------------	---------------	------------	----------	---

rcv_vol_wb-70

Calculated Value: 19.01 dB OK

Ok

Limits

	lower
Run 1	6.00 dB

ANSI/TIA 5050-2018 \ 8N HAC OFF \ EVS WB 24.4 kbps \ LTE Band 71

Correction

rcv_vol_wb	86.91 dB[SPL]	2024.03.22	Measured	5.1 Receive Volume Control Performance 8N
------------	---------------	------------	----------	---

rcv_vol_wb-70

Calculated Value: 16.91 dB OK

Ok

Limits

	lower
Run 1	6.00 dB

ANSI/TIA 5050-2018 \ 8N HAC OFF \ EVS WB 24.4 kbps \ WLAN 2.4GHz

Correction

rcv_vol_wb	107 dB[SPL]	2024.03.26	Measured	5.1 Receive Volume Control Performance 8N
------------	-------------	------------	----------	---

rcv_vol_wb-70

Calculated Value: 37 dB OK

Ok

Limits

	lower
Run 1	6.00 dB

ANSI/TIA 5050-2018 \ 8N HAC OFF \ EVS WB 24.4 kbps \ WLAN 5.2GHz

Correction

rcv_vol_wb	108.5 dB[SPL]	2024.03.27	Measured	5.1 Receive Volume Control Performance 8N
------------	---------------	------------	----------	---

rcv_vol_wb-70

Calculated Value: 38.5 dB OK

Ok

Limits

	lower
Run 1	6.00 dB

ANSI/TIA 5050-2018 \ 8N HAC OFF \ EVS WB 24.4 kbps \ WLAN 5.3GHz

Correction

rcv_vol_wb	108.4 dB[SPL]	2024.03.27	Measured	5.1 Receive Volume Control Performance 8N
------------	---------------	------------	----------	---

rcv_vol_wb-70

Calculated Value: 38.4 dB OK

Ok

Limits

	lower
Run 1	6.00 dB

ANSI/TIA 5050-2018 \ 8N HAC OFF \ EVS WB 24.4 kbps \ WLAN 5.5GHz

Correction

rcv_vol_wb	107.3 dB[SPL]	2024.03.27	Measured	5.1 Receive Volume Control Performance 8N
------------	---------------	------------	----------	---

rcv_vol_wb-70

Calculated Value: 37.3 dB OK

Ok

Limits

	lower
Run 1	6.00 dB



ANSI/TIA 5050-2018 \ 8N HAC OFF \ EVS WB 24.4 kbps \ WLAN 5.8GHz

Correction

rcv_vol_wb	108.1 dB[SPL]	2024.03.27	Measured	5.1 Receive Volume Control Performance 8N
------------	---------------	------------	----------	---

rcv_vol_wb-70

Calculated Value: 38.1 dB OK

Ok

Limits

	lower
Run 1	6.00 dB

5.1 Receive Volume Control Performance 8N---EVS SWB

ANSI/TIA 5050-2018 \ 8N HAC OFF \ EVS SWB 24.4 kbps \ LTE Band 2

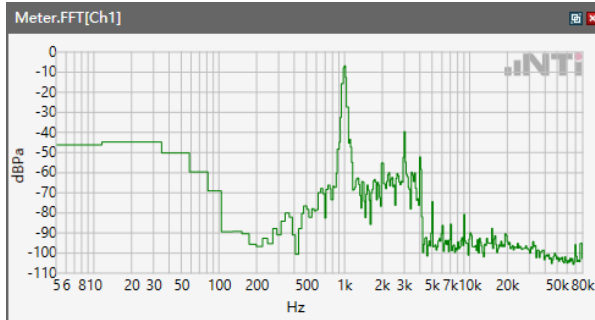

Speech Level RCV: 88.7 dB[SPL]

ANSI/TIA 5050-2018 \ 8N HAC OFF \ EVS SWB 24.4 kbps \ LTE Band 4

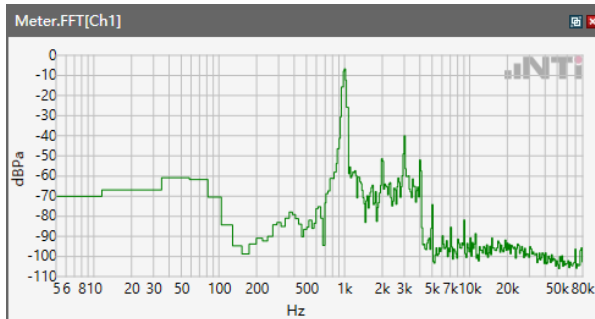

Speech Level RCV: 88.76 dB[SPL]

ANSI/TIA 5050-2018 \ 8N HAC OFF \ EVS SWB 24.4 kbps \ LTE Band 5

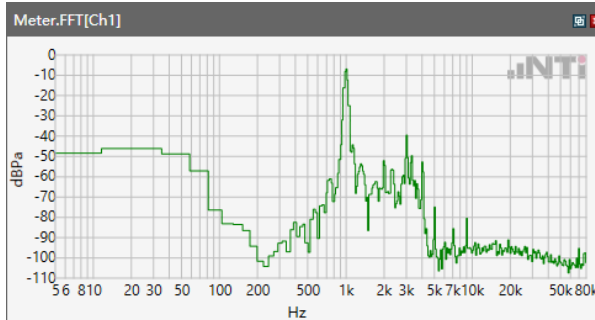

Speech Level RCV: 88.68 dB[SPL]

ANSI/TIA 5050-2018 \ 8N HAC OFF \ EVS SWB 24.4 kbps \ LTE Band 7

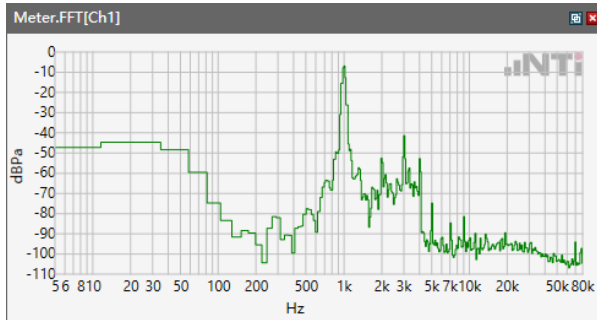

Speech Level RCV: 88.71 dB[SPL]

ANSI/TIA 5050-2018 \ 8N HAC OFF \ EVS SWB 24.4 kbps \ LTE Band 12

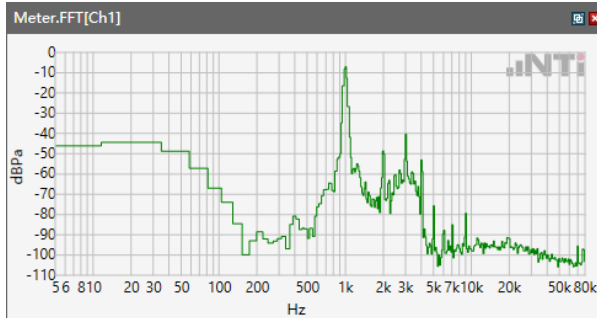

Speech Level RCV: 88.67 dB[SPL]

ANSI/TIA 5050-2018 \ 8N HAC OFF \ EVS SWB 24.4 kbps \ LTE Band 13

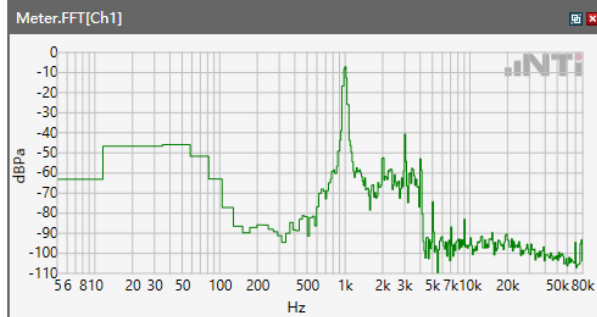

Speech Level RCV: 88.66 dB[SPL]

ANSI/TIA 5050-2018 \ 8N HAC OFF \ EVS SWB 24.4 kbps \ LTE Band 17

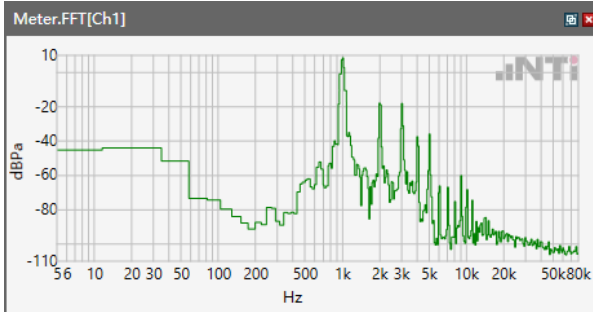

Speech Level RCV: 88.15 dB[SPL]

ANSI/TIA 5050-2018 \ 8N HAC OFF \ EVS SWB 24.4 kbps \ LTE Band 25

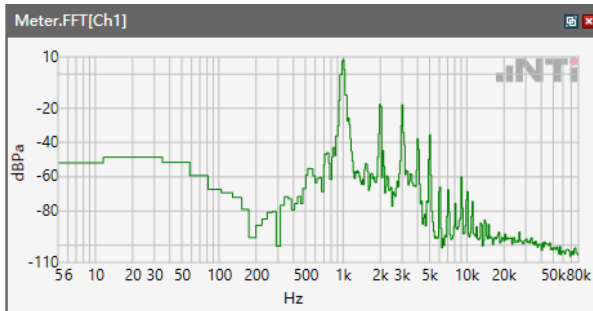

Speech Level RCV: 88.72 dB[SPL]

ANSI/TIA 5050-2018 \ 8N HAC OFF \ EVS SWB 24.4 kbps \ LTE Band 66

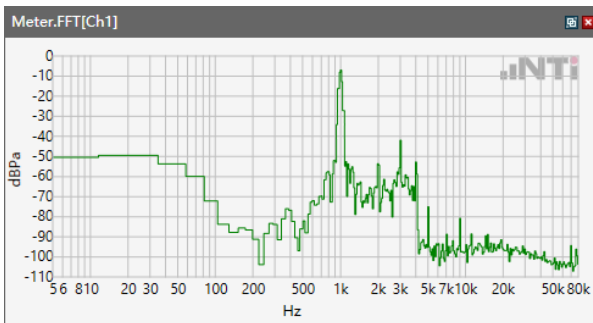

Speech Level RCV: 88.75 dB[SPL]

ANSI/TIA 5050-2018 \ 8N HAC OFF \ EVS SWB 24.4 kbps \ LTE Band 71

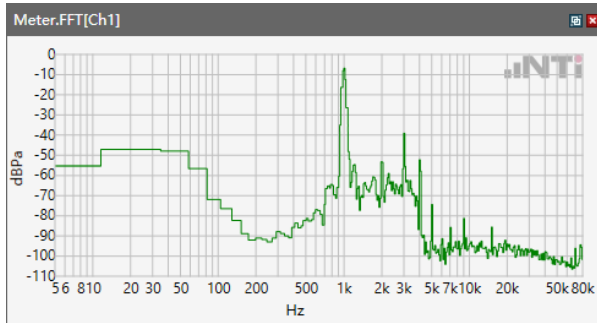

Speech Level RCV: 86.79 dB[SPL]

ANSI/TIA 5050-2018 \ 8N HAC OFF \ EVS SWB 24.4 kbps \ WLAN 2.4GHz

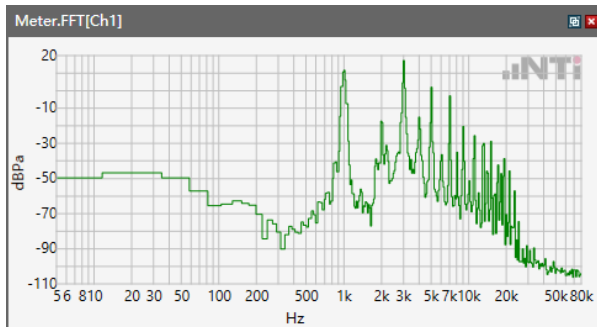

Speech Level RCV: 106.8 dB[SPL]

ANSI/TIA 5050-2018 \ 8N HAC OFF \ EVS SWB 24.4 kbps \ WLAN 5.2GHz

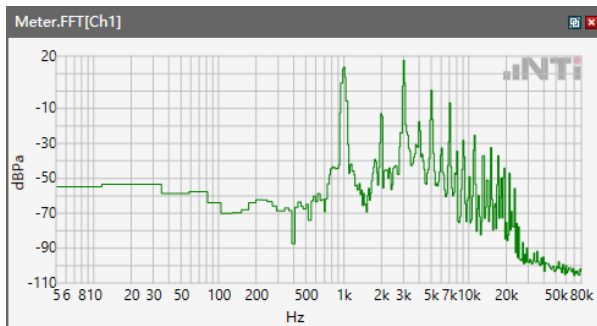

Speech Level RCV: 108.3 dB[SPL]

ANSI/TIA 5050-2018 \ 8N HAC OFF \ EVS SWB 24.4 kbps \ WLAN 5.3GHz

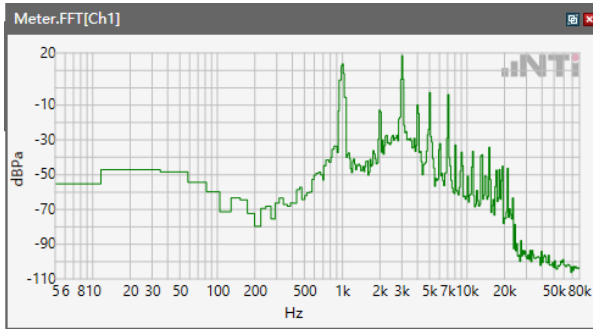

Speech Level RCV: 107.9 dB[SPL]

ANSI/TIA 5050-2018 \ 8N HAC OFF \ EVS SWB 24.4 kbps \ WLAN 5.5GHz

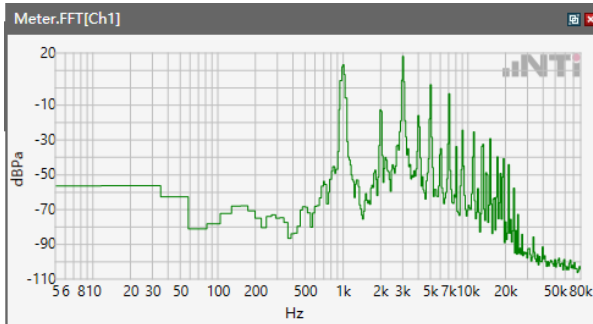

Speech Level RCV: 107.2 dB[SPL]

ANSI/TIA 5050-2018 \ 8N HAC OFF \ EVS SWB 24.4 kbps \ WLAN 5.8GHz

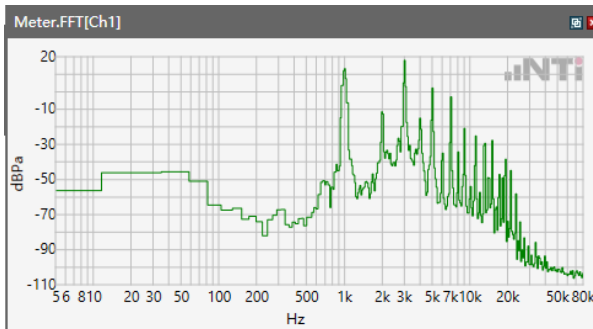

Speech Level RCV: 107.8 dB[SPL]

5.1.1 -1 Conversation Gain 8N

ANSI/TIA 5050-2018 \ 8N HAC OFF \ EVS SWB 24.4 kbps \ LTE Band 2

Correction

rcv_vol_wb	88.7 dB[SPL]	2024.03.20	Measured	5.1 Receive Volume Control Performance 8N
------------	--------------	------------	----------	---

rcv_vol_wb-70

Calculated Value: 18.7 dB OK

Ok

Limits

	lower
Run 1	6.00 dB

ANSI/TIA 5050-2018 \ 8N HAC OFF \ EVS SWB 24.4 kbps \ LTE Band 4

Correction

rcv_vol_wb	88.76 dB[SPL]	2024.03.20	Measured	5.1 Receive Volume Control Performance 8N
------------	---------------	------------	----------	---

rcv_vol_wb-70

Calculated Value: 18.76 dB OK

Ok

Limits

	lower
Run 1	6.00 dB

ANSI/TIA 5050-2018 \ 8N HAC OFF \ EVS SWB 24.4 kbps \ LTE Band 5

Correction

rcv_vol_wb	88.68 dB[SPL]	2024.03.20	Measured	5.1 Receive Volume Control Performance 8N
------------	---------------	------------	----------	---

rcv_vol_wb-70

Calculated Value: 18.68 dB OK

Ok**Limits**

	lower
Run 1	6.00 dB

ANSI/TIA 5050-2018 \ 8N HAC OFF \ EVS SWB 24.4 kbps \ LTE Band 7

Correction

rcv_vol_wb	88.71 dB[SPL]	2024.03.20	Measured	5.1 Receive Volume Control Performance 8N
------------	---------------	------------	----------	---

rcv_vol_wb-70

Calculated Value: 18.71 dB OK

Ok**Limits**

	lower
Run 1	6.00 dB

ANSI/TIA 5050-2018 \ 8N HAC OFF \ EVS SWB 24.4 kbps \ LTE Band 12

Correction

rcv_vol_wb	88.67 dB[SPL]	2024.03.20	Measured	5.1 Receive Volume Control Performance 8N
------------	---------------	------------	----------	---

rcv_vol_wb-70

Calculated Value: 18.67 dB OK

Ok**Limits**

	lower
Run 1	6.00 dB

ANSI/TIA 5050-2018 \ 8N HAC OFF \ EVS SWB 24.4 kbps \ LTE Band 13

Correction

rcv_vol_wb	88.66 dB[SPL]	2024.03.20	Measured	5.1 Receive Volume Control Performance 8N
------------	---------------	------------	----------	---

rcv_vol_wb-70

Calculated Value: 18.66 dB OK

Ok**Limits**

	lower
Run 1	6.00 dB

ANSI/TIA 5050-2018 \ 8N HAC OFF \ EVS SWB 24.4 kbps \ LTE Band 17

Correction

rcv_vol_wb	88.15 dB[SPL]	2024.04.03	Measured	5.1 Receive Volume Control Performance 8N
------------	---------------	------------	----------	---

rcv_vol_wb-70

Calculated Value: 18.15 dB OK

Ok**Limits**

	lower
Run 1	6.00 dB

ANSI/TIA 5050-2018 \ 8N HAC OFF \ EVS SWB 24.4 kbps \ LTE Band 25

Correction

rcv_vol_wb	88.72 dB[SPL]	2024.04.03	Measured	5.1 Receive Volume Control Performance 8N
------------	---------------	------------	----------	---

rcv_vol_wb-70

Calculated Value: 18.72 dB OK

Ok**Limits**

	lower
Run 1	6.00 dB



ANSI/TIA 5050-2018 \ 8N HAC OFF \ EVS SWB 24.4 kbps \ LTE Band 66

Correction

rcv_vol_wb	88.75 dB[SPL]	2024.03.20	Measured	5.1 Receive Volume Control Performance 8N
------------	---------------	------------	----------	---

rcv_vol_wb-70

Calculated Value: 18.75 dB OK

Ok

Limits

	lower
Run 1	6.00 dB

ANSI/TIA 5050-2018 \ 8N HAC OFF \ EVS SWB 24.4 kbps \ LTE Band 71

Correction

rcv_vol_wb	86.79 dB[SPL]	2024.03.22	Measured	5.1 Receive Volume Control Performance 8N
------------	---------------	------------	----------	---

rcv_vol_wb-70

Calculated Value: 16.79 dB OK

Ok

Limits

	lower
Run 1	6.00 dB

ANSI/TIA 5050-2018 \ 8N HAC OFF \ EVS SWB 24.4 kbps \ WLAN 2.4GHz

Correction

rcv_vol_wb	106.8 dB[SPL]	2024.03.26	Measured	5.1 Receive Volume Control Performance 8N
------------	---------------	------------	----------	---

rcv_vol_wb-70

Calculated Value: 36.8 dB OK

Ok**Limits**

	lower
Run 1	6.00 dB

ANSI/TIA 5050-2018 \ 8N HAC OFF \ EVS SWB 24.4 kbps \ WLAN 5.2GHz

Correction

rcv_vol_wb	108.3 dB[SPL]	2024.03.27	Measured	5.1 Receive Volume Control Performance 8N
------------	---------------	------------	----------	---

rcv_vol_wb-70

Calculated Value: 38.3 dB OK

Ok**Limits**

	lower
Run 1	6.00 dB



ANSI/TIA 5050-2018 \ 8N HAC OFF \ EVS SWB 24.4 kbps \ WLAN 5.3GHz

Correction

rcv_vol_wb	107.9 dB[SPL]	2024.03.27	Measured	5.1 Receive Volume Control Performance 8N
------------	---------------	------------	----------	---

rcv_vol_wb-70

Calculated Value: 37.9 dB OK

Ok

Limits

	lower
Run 1	6.00 dB

ANSI/TIA 5050-2018 \ 8N HAC OFF \ EVS SWB 24.4 kbps \ WLAN 5.5GHz

Correction

rcv_vol_wb	107.2 dB[SPL]	2024.03.27	Measured	5.1 Receive Volume Control Performance 8N
------------	---------------	------------	----------	---

rcv_vol_wb-70

Calculated Value: 37.2 dB OK

Ok

Limits

	lower
Run 1	6.00 dB



ANSI/TIA 5050-2018 \ 8N HAC OFF \ EVS SWB 24.4 kbps \ WLAN 5.8GHz

Correction

rcv_vol_wb	107.8 dB[SPL]	2024.03.27	Measured	5.1 Receive Volume Control Performance 8N
------------	---------------	------------	----------	---

rcv_vol_wb-70

Calculated Value: 37.8 dB OK

Ok

Limits

	lower
Run 1	6.00 dB

5.1 Receive Volume Control Performance 2N---NB

ANSI/TIA 5050-2018 \ 2N HAC ON \ NB 12.2kbps\GSM 850

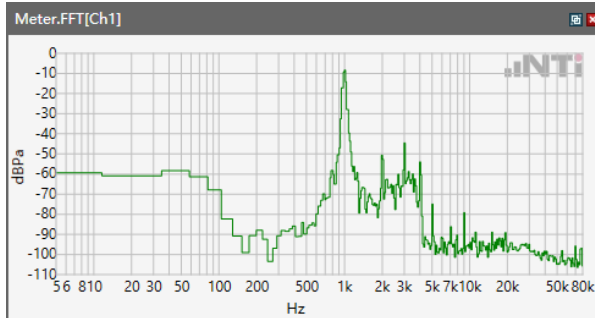

Speech Level RCV: 87.38 dB[SPL]

ANSI/TIA 5050-2018 \ 2N HAC ON \ NB 12.2kbps\GSM 1900

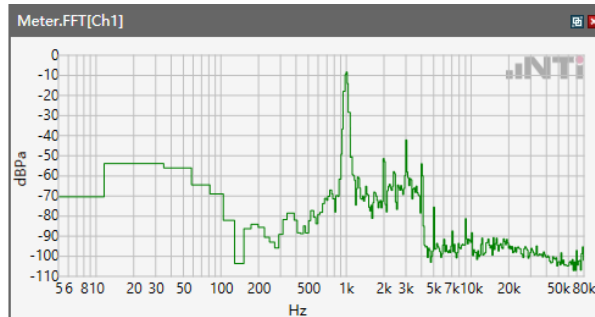

Speech Level RCV: 90.03 dB[SPL]

ANSI/TIA 5050-2018 \ 2N HAC ON \ NB 12.2kbps\WCDMA Band II

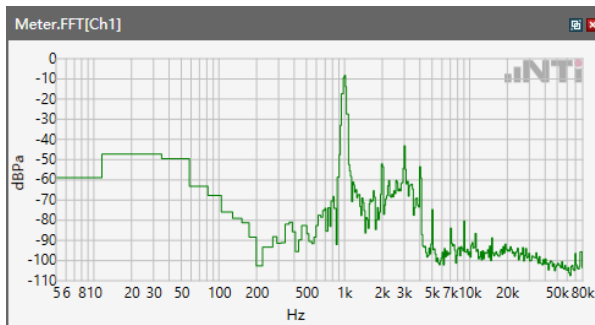

Speech Level RCV: 87.6 dB[SPL]

ANSI/TIA 5050-2018 \ 2N HAC ON \ NB 12.2kbps\WCDMA Band IV

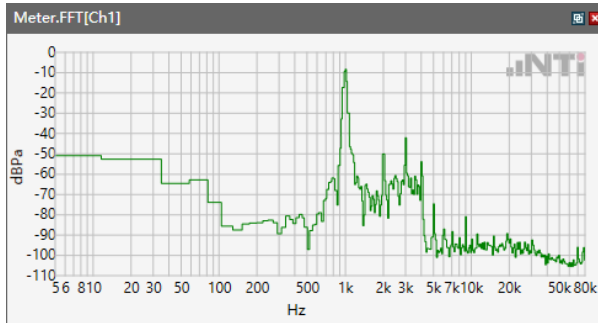

Speech Level RCV: 87.96 dB[SPL]

ANSI/TIA 5050-2018 \ 2N HAC ON \ NB 12.2kbps\WCDMA Band V

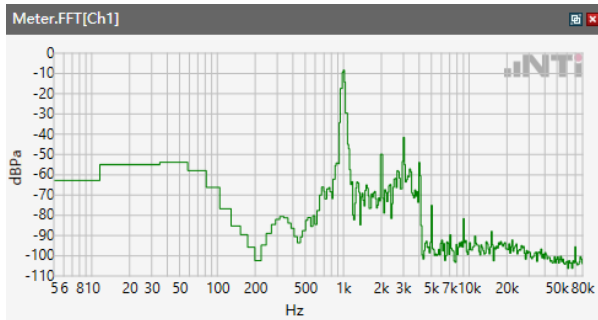

Speech Level RCV: 86.37 dB[SPL]

ANSI/TIA 5050-2018 \ 2N HAC ON \ NB 12.2kbps\LTE Band 2

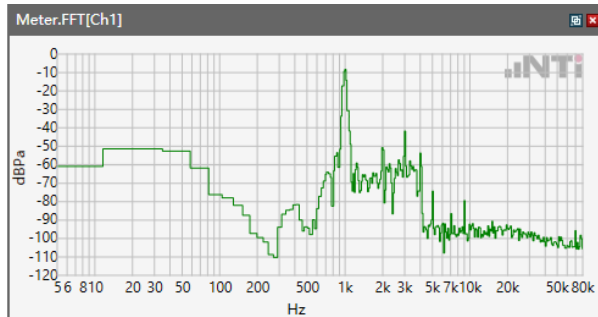

Speech Level RCV: 86.56 dB[SPL]

ANSI/TIA 5050-2018 \ 2N HAC ON \ NB 12.2kbps\ LTE Band 4

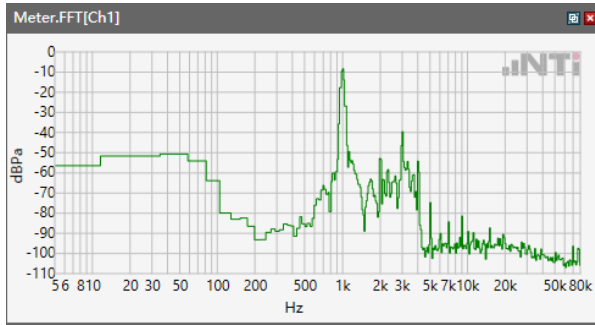

Speech Level RCV: 89.11 dB[SPL]

ANSI/TIA 5050-2018 \ 2N HAC ON \ NB 12.2kbps\ LTE Band 5

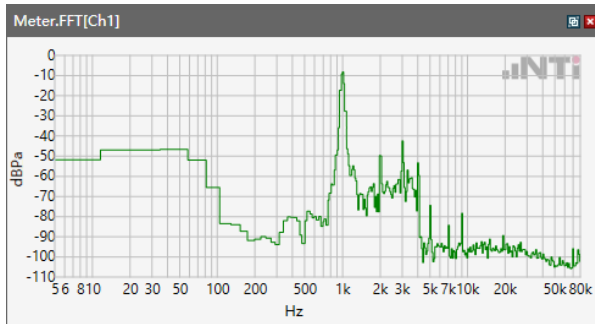

Speech Level RCV: 84.8 dB[SPL]

ANSI/TIA 5050-2018 \ 2N HAC ON \ NB 12.2kbps\ LTE Band 7

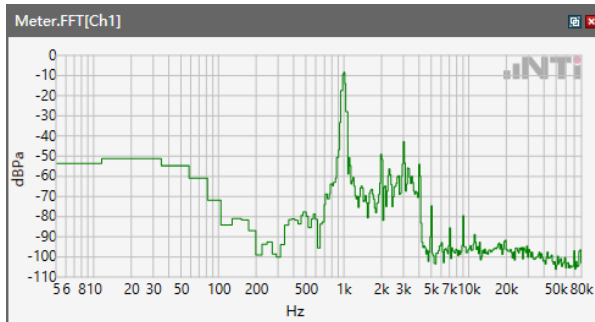

Speech Level RCV: 88.14 dB[SPL]

ANSI/TIA 5050-2018 \ 2N HAC ON \ NB 12.2kbps\ LTE Band 12

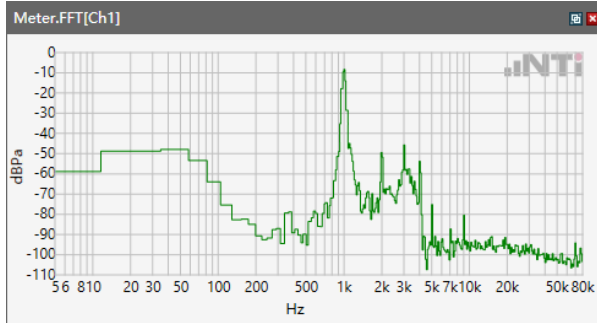

Speech Level RCV: 85.79 dB[SPL]

ANSI/TIA 5050-2018 \ 2N HAC ON \ NB 12.2kbps\ LTE Band 13

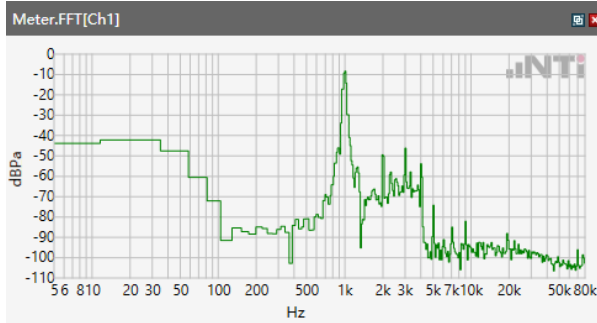

Speech Level RCV: 85.39 dB[SPL]

ANSI/TIA 5050-2018 \ 2N HAC ON \ NB 12.2kbps\ LTE Band 17

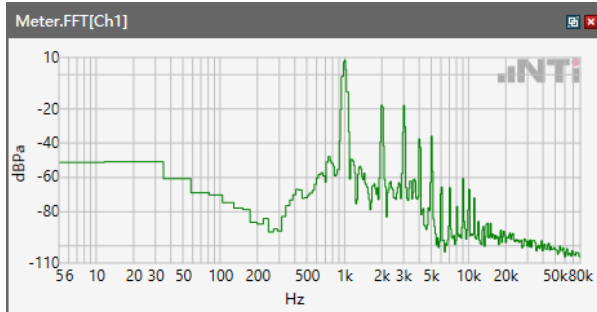

Speech Level RCV: 85.27 dB[SPL]

ANSI/TIA 5050-2018 \ 2N HAC ON \ NB 12.2kbps\ LTE Band 25

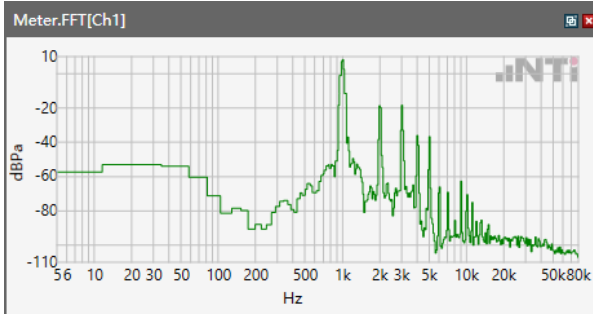

Speech Level RCV: 86.45 dB[SPL]

ANSI/TIA 5050-2018 \ 2N HAC ON \ NB 12.2kbps\ LTE Band 66

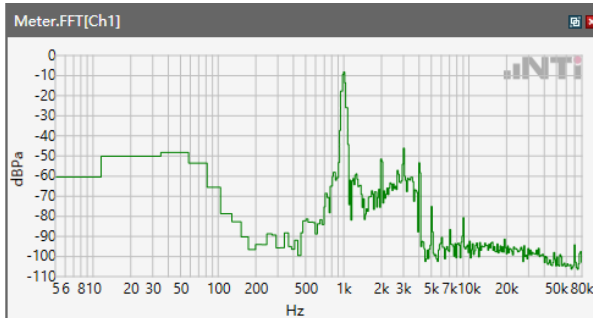

Speech Level RCV: 88.63 dB[SPL]

ANSI/TIA 5050-2018 \ 2N HAC ON \ NB 12.2kbps\ LTE Band 71

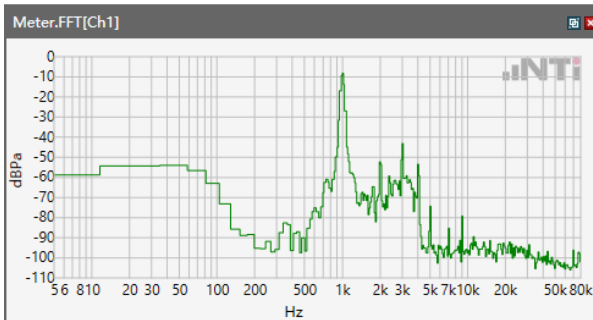

Speech Level RCV: 86.92 dB[SPL]

ANSI/TIA 5050-2018 \ 2N HAC ON \ NB 12.2kbps\WLAN 2.4GHz

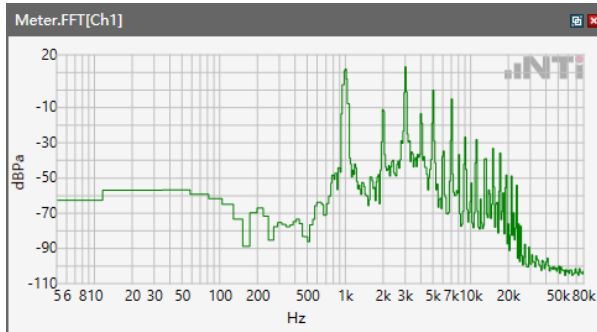

Speech Level RCV: 106.8 dB[SPL]

ANSI/TIA 5050-2018 \ 2N HAC ON \ NB 12.2kbps\WLAN 5.2GHz

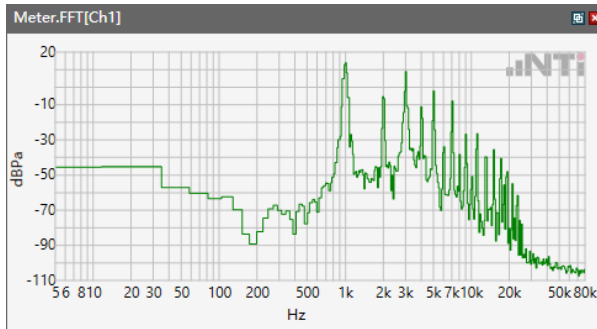

Speech Level RCV: 107.3 dB[SPL]

ANSI/TIA 5050-2018 \ 2N HAC ON \ NB 12.2kbps\WLAN 5.3 GHz

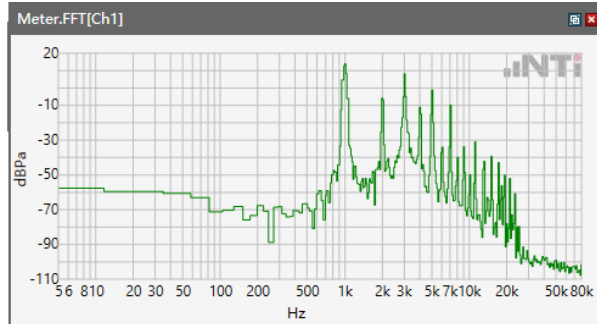

Speech Level RCV: 108.2 dB[SPL]

ANSI/TIA 5050-2018 \ 2N HAC ON \ NB 12.2kbps\WLAN 5.5 GHz

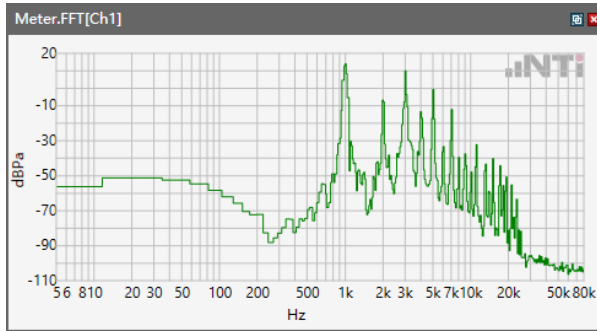

Speech Level RCV: 106.6 dB[SPL]

ANSI/TIA 5050-2018 \ 2N HAC ON \ NB 12.2kbps\WLAN 5.8 GHz

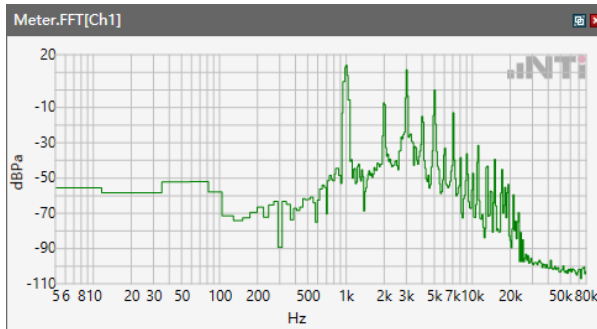

Speech Level RCV: 107.1 dB[SPL]

5.1.1 -1 Conversation Gain 2N

ANSI/TIA 5050-2018 \ 2N HAC ON \ NB 12.2kbps\GSM 850

Correction

rcv_vol_nb	87.38 dB[SPL]	2024.03.19	Measured	5.1 Receive Volume Control Performance 2N
------------	---------------	------------	----------	---

rcv_vol_nb-70

Calculated Value: 17.38 dB OK

OK

Limits

	lower
Run 1	6.00 dB

ANSI/TIA 5050-2018 \ 2N HAC ON \ NB 12.2kbps\GSM 1900

Correction

rcv_vol_nb	90.03 dB[SPL]	2024.03.19	Measured	5.1 Receive Volume Control Performance 2N
------------	---------------	------------	----------	---

rcv_vol_nb-70

Calculated Value: 20.03 dB OK

OK

Limits

	lower
Run 1	6.00 dB

ANSI/TIA 5050-2018 \ 2N HAC ON \ NB 12.2kbps\WCDMA Band II

Correction

rcv_vol_nb	87.6 dB[SPL]	2024.03.19	Measured	5.1 Receive Volume Control Performance 2N
------------	--------------	------------	----------	---

rcv_vol_nb-70

Calculated Value: 17.6 dB OK

OK**Limits**

	lower
Run 1	6.00 dB

ANSI/TIA 5050-2018 \ 2N HAC ON \ NB 12.2kbps\WCDMA Band IV

Correction

rcv_vol_nb	87.96 dB[SPL]	2024.03.19	Measured	5.1 Receive Volume Control Performance 2N
------------	---------------	------------	----------	---

rcv_vol_nb-70

Calculated Value: 17.96 dB OK

OK**Limits**

	lower
Run 1	6.00 dB

ANSI/TIA 5050-2018 \ 2N HAC ON \ NB 12.2kbps\WCDMA Band V

Correction

rcv_vol_nb	86.37 dB[SPL]	2024.03.19	Measured	5.1 Receive Volume Control Performance 2N
------------	---------------	------------	----------	---

rcv_vol_nb-70

Calculated Value: 16.37 dB OK

OK

Limits

	lower
Run 1	6.00 dB

ANSI/TIA 5050-2018 \ 2N HAC ON \ NB 12.2kbps\LTE Band 2

Correction

rcv_vol_nb	86.56 dB[SPL]	2024.03.19	Measured	5.1 Receive Volume Control Performance 2N
------------	---------------	------------	----------	---

rcv_vol_nb-70

Calculated Value: 16.56 dB OK

OK

Limits

	lower
Run 1	6.00 dB

ANSI/TIA 5050-2018 \ 2N HAC ON \ NB 12.2kbps\ LTE Band 4

Correction

rcv_vol_nb	89.11 dB[SPL]	2024.03.19	Measured	5.1 Receive Volume Control Performance 2N
------------	---------------	------------	----------	---

rcv_vol_nb-70

Calculated Value: 19.11 dB OK

OK

Limits

	lower
Run 1	6.00 dB

ANSI/TIA 5050-2018 \ 2N HAC ON \ NB 12.2kbps\ LTE Band 5

Correction

rcv_vol_nb	84.8 dB[SPL]	2024.03.19	Measured	5.1 Receive Volume Control Performance 2N
------------	--------------	------------	----------	---

rcv_vol_nb-70

Calculated Value: 14.8 dB OK

OK

Limits

	lower
Run 1	6.00 dB

ANSI/TIA 5050-2018 \ 2N HAC ON \ NB 12.2kbps\ LTE Band 7

Correction

rcv_vol_nb	88.14 dB[SPL]	2024.03.19	Measured	5.1 Receive Volume Control Performance 2N
------------	---------------	------------	----------	---

rcv_vol_nb-70

Calculated Value: 18.14 dB OK

OK**Limits**

	lower
Run 1	6.00 dB

ANSI/TIA 5050-2018 \ 2N HAC ON \ NB 12.2kbps\ LTE Band 12

Correction

rcv_vol_nb	85.79 dB[SPL]	2024.03.19	Measured	5.1 Receive Volume Control Performance 2N
------------	---------------	------------	----------	---

rcv_vol_nb-70

Calculated Value: 15.79 dB OK

OK**Limits**

	lower
Run 1	6.00 dB

ANSI/TIA 5050-2018 \ 2N HAC ON \ NB 12.2kbps\ LTE Band 13

Correction

rcv_vol_nb	85.39 dB[SPL]	2024.03.19	Measured	5.1 Receive Volume Control Performance 2N
------------	---------------	------------	----------	---

rcv_vol_nb-70

Calculated Value: 15.39 dB OK

OK

Limits

	lower
Run 1	6.00 dB

ANSI/TIA 5050-2018 \ 2N HAC ON \ NB 12.2kbps\ LTE Band 17

Correction

rcv_vol_nb	85.27 dB[SPL]	2024.04.03	Measured	5.1 Receive Volume Control Performance 2N
------------	---------------	------------	----------	---

rcv_vol_nb-70

Calculated Value: 15.27 dB OK

OK

Limits

	lower
Run 1	6.00 dB

ANSI/TIA 5050-2018 \ 2N HAC ON \ NB 12.2kbps\ LTE Band 25

Correction

rcv_vol_nb	86.45 dB[SPL]	2024.04.03	Measured	5.1 Receive Volume Control Performance 2N
------------	---------------	------------	----------	---

rcv_vol_nb-70

Calculated Value: 16.45 dB OK

OK**Limits**

	lower
Run 1	6.00 dB

ANSI/TIA 5050-2018 \ 2N HAC ON \ NB 12.2kbps\ LTE Band 66

Correction

rcv_vol_nb	88.63 dB[SPL]	2024.03.19	Measured	5.1 Receive Volume Control Performance 2N
------------	---------------	------------	----------	---

rcv_vol_nb-70

Calculated Value: 18.63 dB OK

OK**Limits**

	lower
Run 1	6.00 dB

ANSI/TIA 5050-2018 \ 2N HAC ON \ NB 12.2kbps\ LTE Band 71

Correction

rcv_vol_nb	86.92 dB[SPL]	2024.03.22	Measured	5.1 Receive Volume Control Performance 2N
------------	---------------	------------	----------	---

rcv_vol_nb-70

Calculated Value: 16.92 dB OK

OK**Limits**

	lower
Run 1	6.00 dB

ANSI/TIA 5050-2018 \ 2N HAC ON \ NB 12.2kbps\ WLAN 2.4GHz

Correction

rcv_vol_nb	106.8 dB[SPL]	2024.03.26	Measured	5.1 Receive Volume Control Performance 2N
------------	---------------	------------	----------	---

rcv_vol_nb-70

Calculated Value: 36.8 dB OK

OK**Limits**

	lower
Run 1	6.00 dB

ANSI/TIA 5050-2018 \ 2N HAC ON \ NB 12.2kbps\ WLAN 5.2GHz

Correction

rcv_vol_nb	107.3 dB[SPL]	2024.03.27	Measured	5.1 Receive Volume Control Performance 2N
------------	---------------	------------	----------	---

rcv_vol_nb-70

Calculated Value: 37.3 dB OK

OK**Limits**

	lower
Run 1	6.00 dB

ANSI/TIA 5050-2018 \ 2N HAC ON \ NB 12.2kbps\ WLAN 5.3GHz

Correction

rcv_vol_nb	108.2 dB[SPL]	2024.03.27	Measured	5.1 Receive Volume Control Performance 2N
------------	---------------	------------	----------	---

rcv_vol_nb-70

Calculated Value: 38.2 dB OK

OK**Limits**

	lower
Run 1	6.00 dB



ANSI/TIA 5050-2018 \ 2N HAC ON \ NB 12.2kbps\ WLAN 5.5GHz

Correction

rcv_vol_nb	106.6 dB[SPL]	2024.03.27	Measured	5.1 Receive Volume Control Performance 2N
------------	---------------	------------	----------	---

rcv_vol_nb-70

Calculated Value: 36.6 dB OK

OK

Limits

	lower
Run 1	6.00 dB

ANSI/TIA 5050-2018 \ 2N HAC ON \ NB 12.2kbps\ WLAN 5.8GHz

Correction

rcv_vol_nb	107.1 dB[SPL]	2024.03.27	Measured	5.1 Receive Volume Control Performance 2N
------------	---------------	------------	----------	---

rcv_vol_nb-70

Calculated Value: 37.1 dB OK

OK

Limits

	lower
Run 1	6.00 dB

Receive path - distortion and noise 400Hz WB&NB

ANSI/TIA 5050-2018 \ 2N HAC ON \ NB 12.2kbps\ 5.2 Receive path – distortion and noise\GSM 850

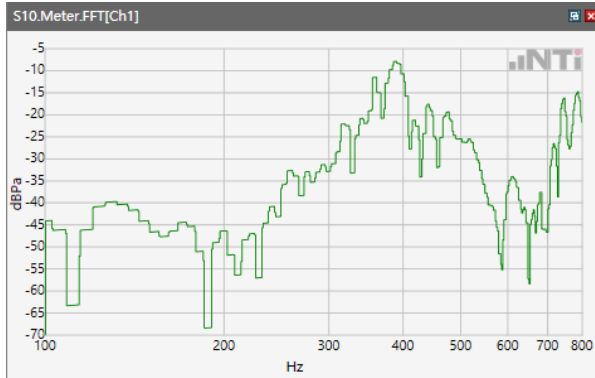

ANSI/TIA 5050-2018 \ 2N HAC ON \ NB 12.2kbps\ 5.2 Receive path – distortion and noise\GSM 1900

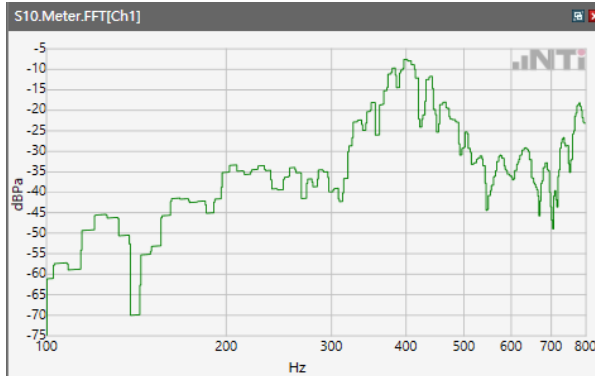

Distortion (Noise) RCV (packed): 38.91 dB

ANSI/TIA 5050-2018 \ 2N HAC ON \ NB 12.2kbps\ 5.2 Receive path – distortion and noise\WCDMA Band II

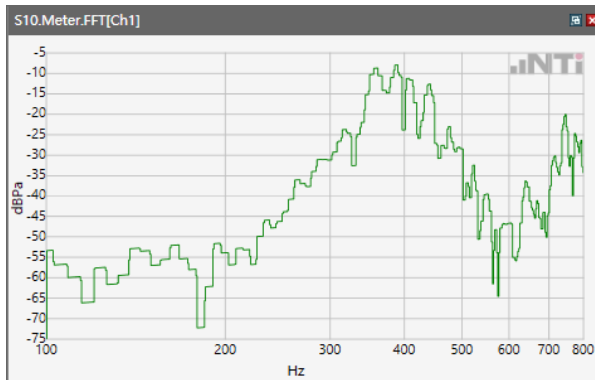

ANSI/TIA 5050-2018 \ 2N HAC ON \ NB 12.2kbps\ 5.2 Receive path – distortion and noise\WCDMA Band IV

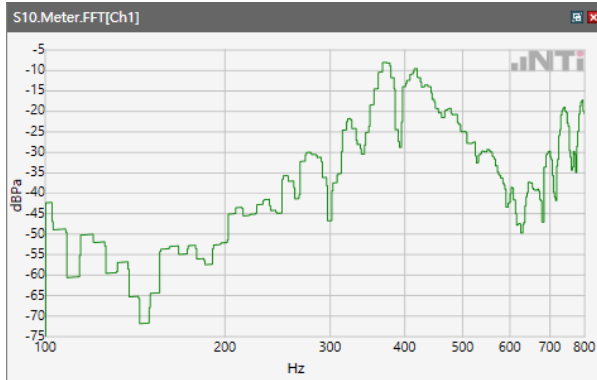

ANSI/TIA 5050-2018 \ 2N HAC ON \ NB 12.2kbps\ 5.2 Receive path – distortion and noise\WCDMA Band V

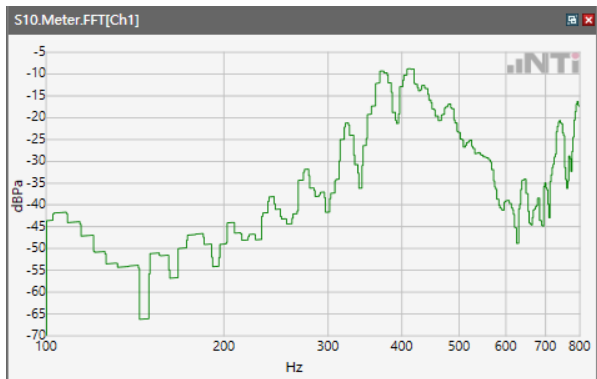

ANSI/TIA 5050-2018 \ 2N HAC ON \ NB 12.2kbps\ 5.2 Receive path – distortion and noise\LTE Band 2

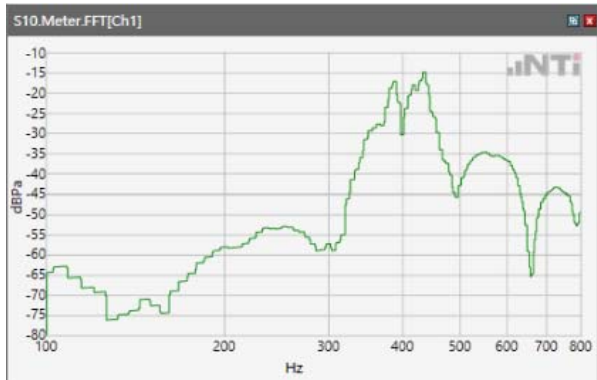

ANSI/TIA 5050-2018 \ 2N HAC ON \ NB 12.2kbps\ 5.2 Receive path – distortion and noise\LTE Band 4



ANSI/TIA 5050-2018 \ 2N HAC ON \ NB 12.2kbps\ 5.2 Receive path – distortion and noise\LTE Band 5



ANSI/TIA 5050-2018 \ 2N HAC ON \ NB 12.2kbps\ 5.2 Receive path – distortion and noise\LTE Band 7



ANSI/TIA 5050-2018 \ 2N HAC ON \ NB 12.2kbps\ 5.2 Receive path – distortion and noise\LTE Band 12

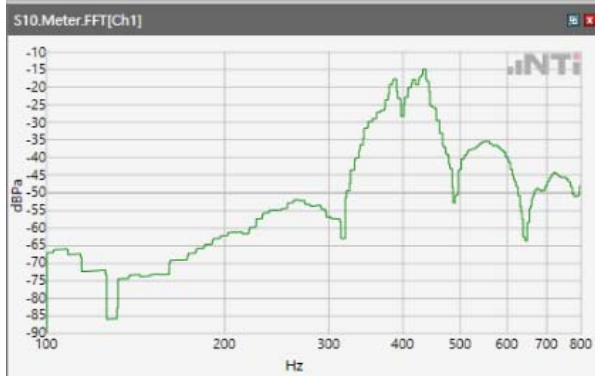

ANSI/TIA 5050-2018 \ 2N HAC ON \ NB 12.2kbps\ 5.2 Receive path – distortion and noise\LTE Band 13

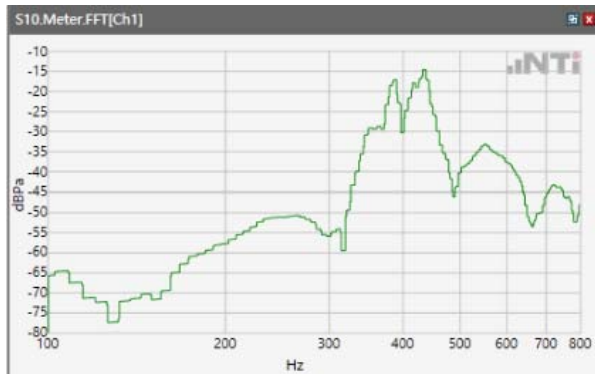

ANSI/TIA 5050-2018 \ 2N HAC ON \ NB 12.2kbps\ 5.2 Receive path – distortion and noise\LTE Band 17

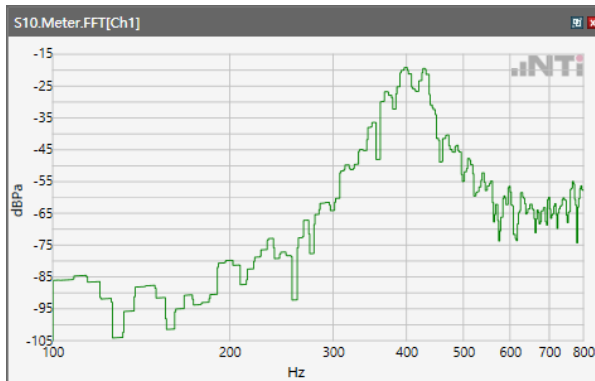

ANSI/TIA 5050-2018 \ 2N HAC ON \ NB 12.2kbps\ 5.2 Receive path – distortion and noise\LTE Band 25

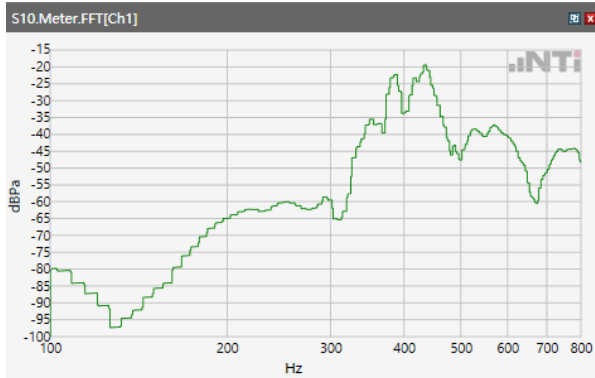

ANSI/TIA 5050-2018 \ 2N HAC ON \ NB 12.2kbps\ 5.2 Receive path – distortion and noise\LTE Band 66

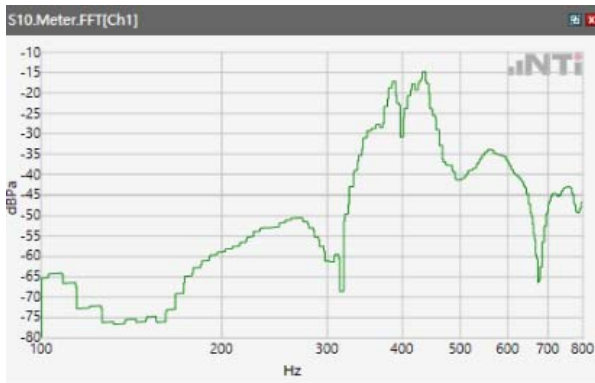

ANSI/TIA 5050-2018 \ 2N HAC ON \ NB 12.2kbps\ 5.2 Receive path – distortion and noise\LTE Band 71

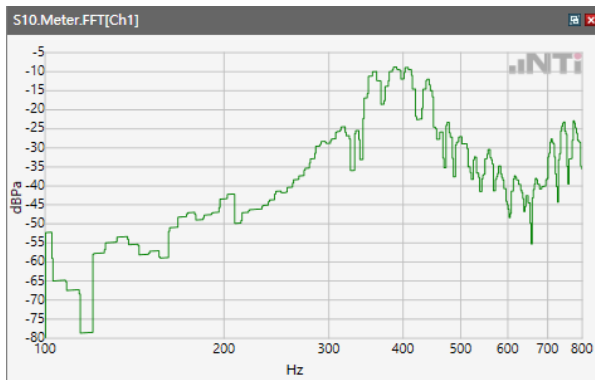

ANSI/TIA 5050-2018 \ 2N HAC ON \ NB 12.2kbps\ 5.2 Receive path – distortion and noise\WLAN 2.4GHz

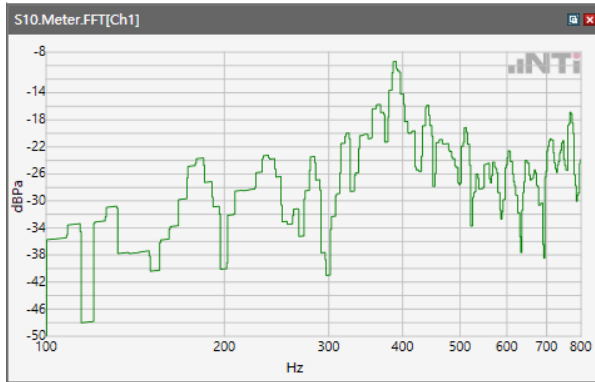

ANSI/TIA 5050-2018 \ 2N HAC ON \ NB 12.2kbps\ 5.2 Receive path – distortion and noise\WLAN 5.2GHz

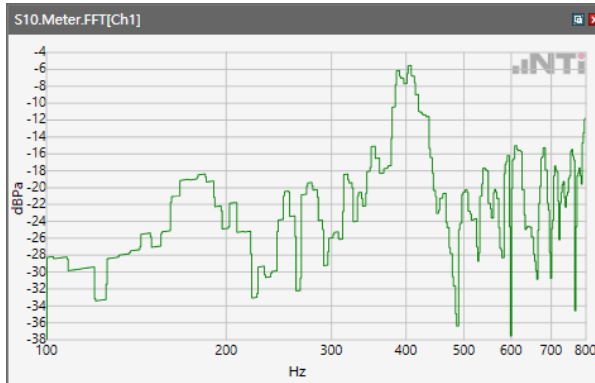

ANSI/TIA 5050-2018 \ 2N HAC ON \ NB 12.2kbps\ 5.2 Receive path – distortion and noise\WLAN 5.3GHz

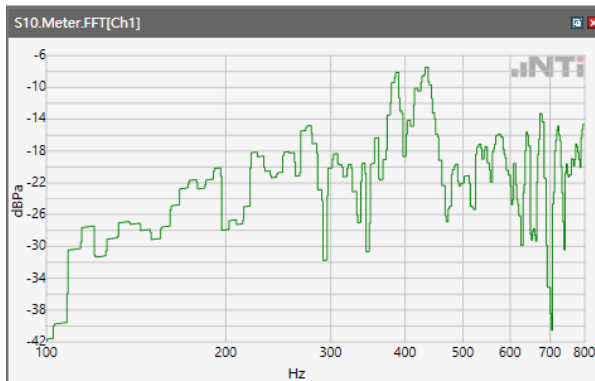

ANSI/TIA 5050-2018 \ 2N HAC ON \ NB 12.2kbps\ 5.2 Receive path – distortion and noise\WLAN 5.5GHz

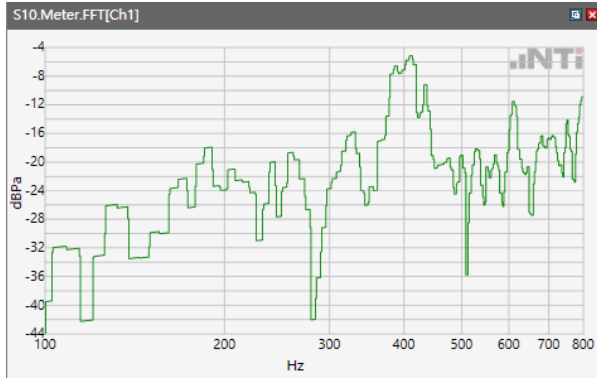

ANSI/TIA 5050-2018 \ 2N HAC ON \ NB 12.2kbps\ 5.2 Receive path – distortion and noise\WLAN 5.8GHz

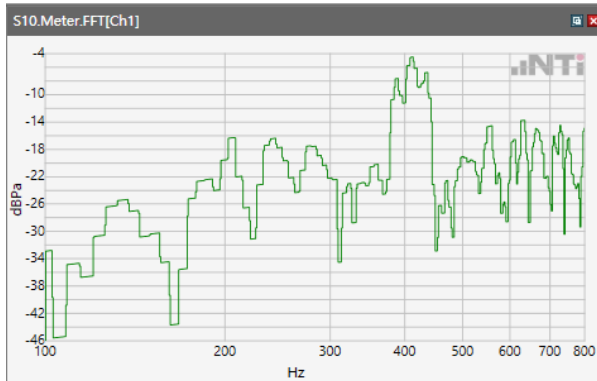

Receive path - distortion and noise 500Hz WB&NB

ANSI/TIA 5050-2018 \ 2N HAC ON \ NB 12.2kbps\ 5.2 Receive path – distortion and noise\GSM 850

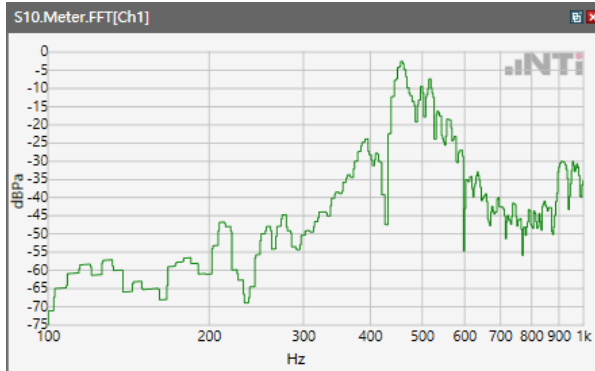

ANSI/TIA 5050-2018 \ 2N HAC ON \ NB 12.2kbps\ 5.2 Receive path – distortion and noise\GSM 1900

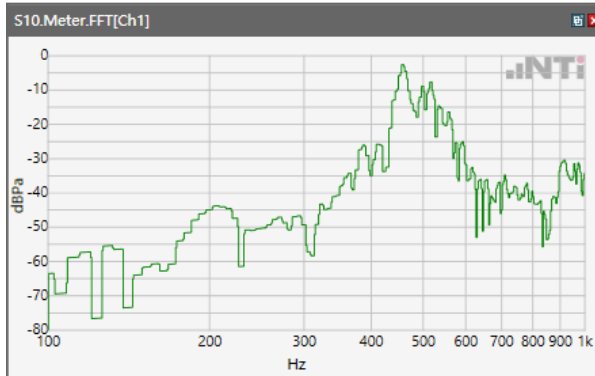

Distortion (Noise) RCV (packed): 38.91 dB

ANSI/TIA 5050-2018 \ 2N HAC ON \ NB 12.2kbps\ 5.2 Receive path – distortion and noise\WCDMA Band II

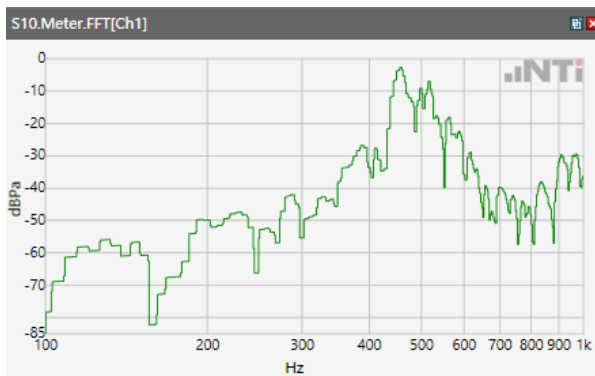

ANSI/TIA 5050-2018 \ 2N HAC ON \ NB 12.2kbps\ 5.2 Receive path – distortion and noise\WCDMA Band IV

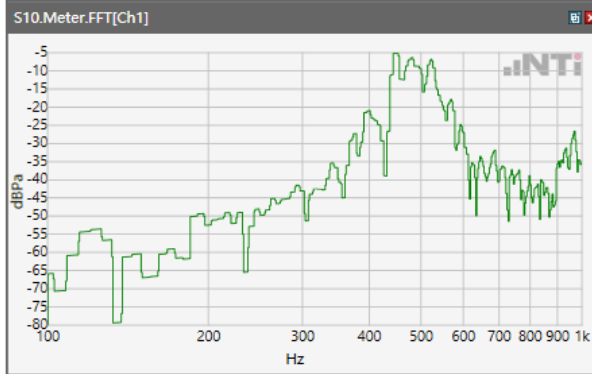

ANSI/TIA 5050-2018 \ 2N HAC ON \ NB 12.2kbps\ 5.2 Receive path – distortion and noise\WCDMA Band V

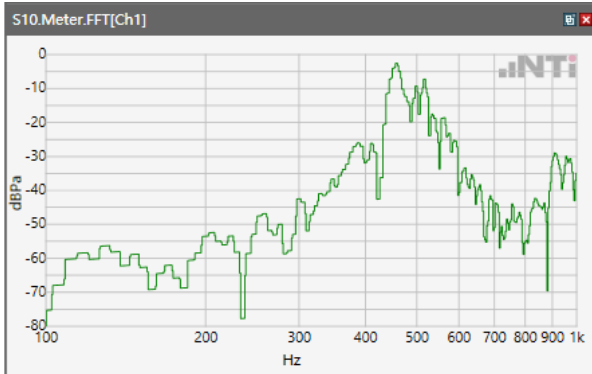

ANSI/TIA 5050-2018 \ 2N HAC ON \ NB 12.2kbps\ 5.2 Receive path – distortion and noise\LTE Band 2

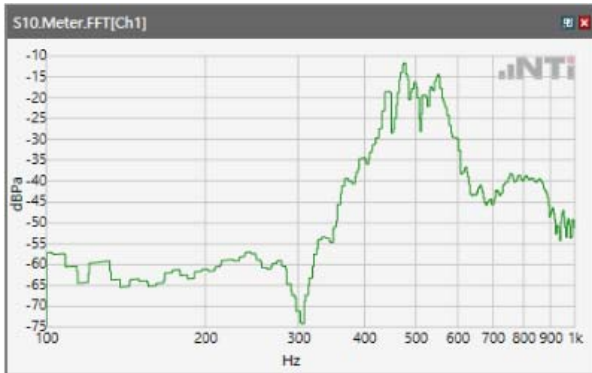

ANSI/TIA 5050-2018 \ 2N HAC ON \ NB 12.2kbps\ 5.2 Receive path – distortion and noise\LTE Band 4

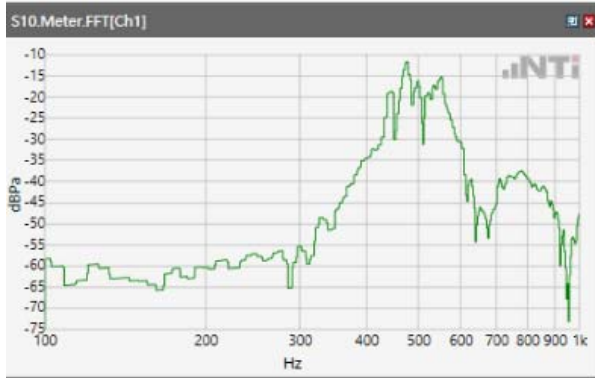

ANSI/TIA 5050-2018 \ 2N HAC ON \ NB 12.2kbps\ 5.2 Receive path – distortion and noise\LTE Band 5

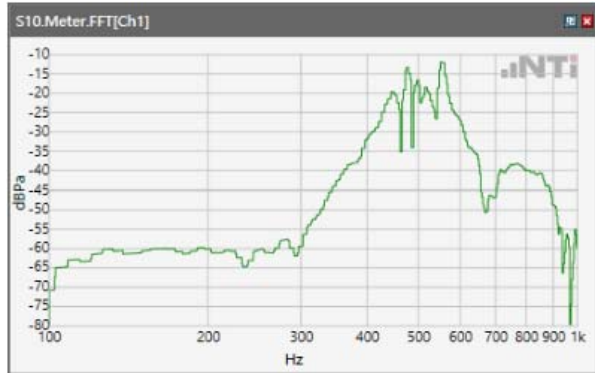

ANSI/TIA 5050-2018 \ 2N HAC ON \ NB 12.2kbps\ 5.2 Receive path – distortion and noise\LTE Band 7

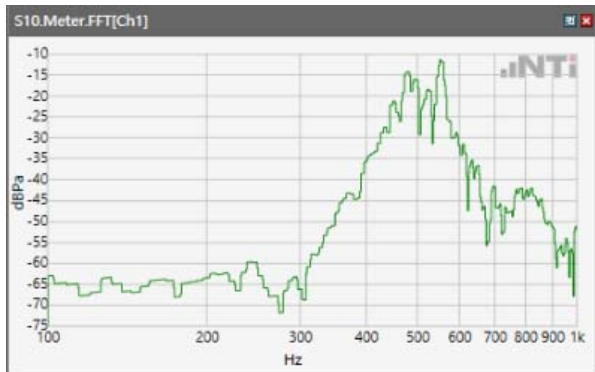

ANSI/TIA 5050-2018 \ 2N HAC ON \ NB 12.2kbps\ 5.2 Receive path – distortion and noise\LTE Band 12

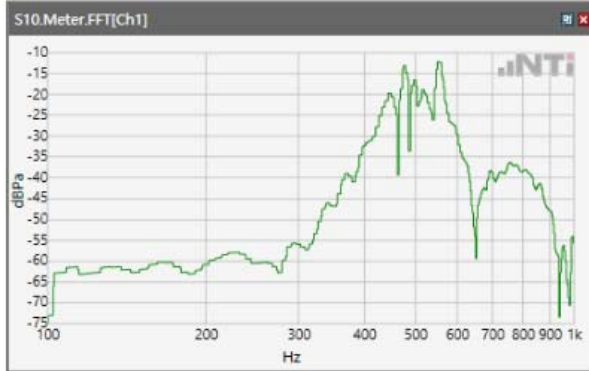

ANSI/TIA 5050-2018 \ 2N HAC ON \ NB 12.2kbps\ 5.2 Receive path – distortion and noise\LTE Band 13

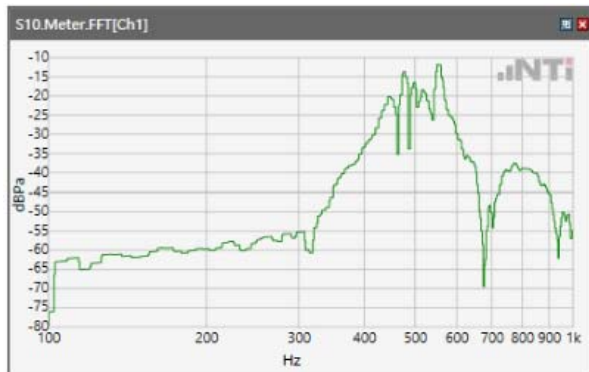

ANSI/TIA 5050-2018 \ 2N HAC ON \ NB 12.2kbps\ 5.2 Receive path – distortion and noise\LTE Band 17

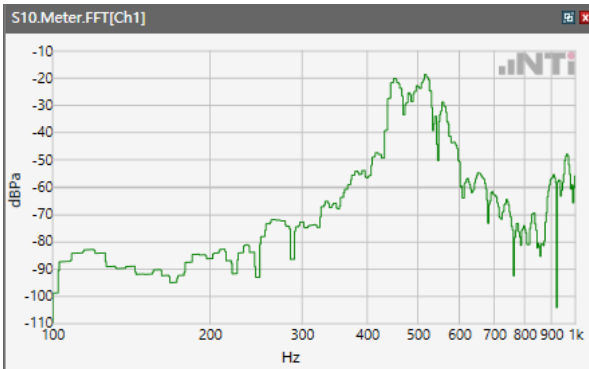

ANSI/TIA 5050-2018 \ 2N HAC ON \ NB 12.2kbps\ 5.2 Receive path – distortion and noise\LTE Band 25

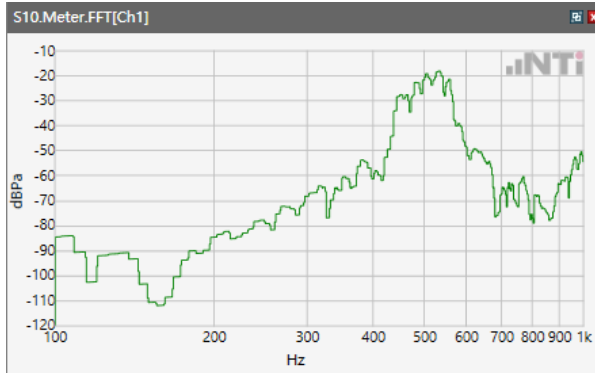

ANSI/TIA 5050-2018 \ 2N HAC ON \ NB 12.2kbps\ 5.2 Receive path – distortion and noise\LTE Band 66

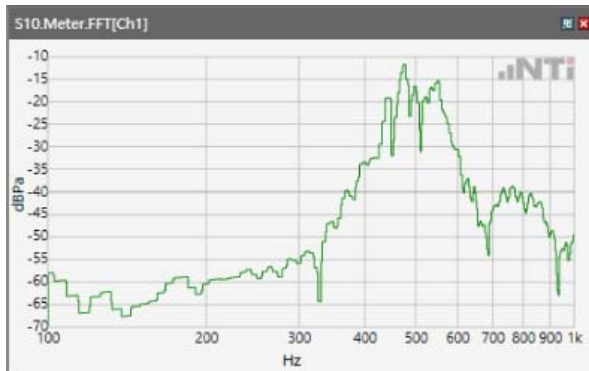

ANSI/TIA 5050-2018 \ 2N HAC ON \ NB 12.2kbps\ 5.2 Receive path – distortion and noise\LTE Band 71

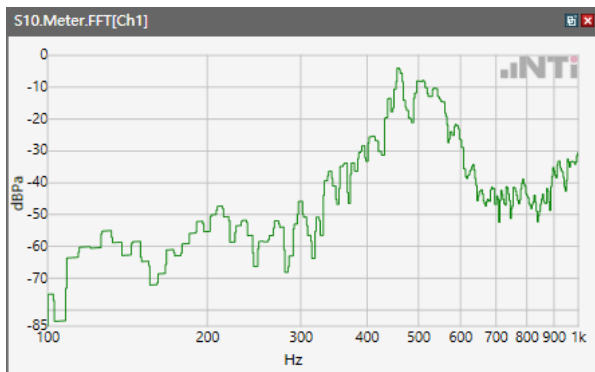

ANSI/TIA 5050-2018 \ 2N HAC ON \ NB 12.2kbps\ 5.2 Receive path – distortion and noise\WLAN
2.4GHz

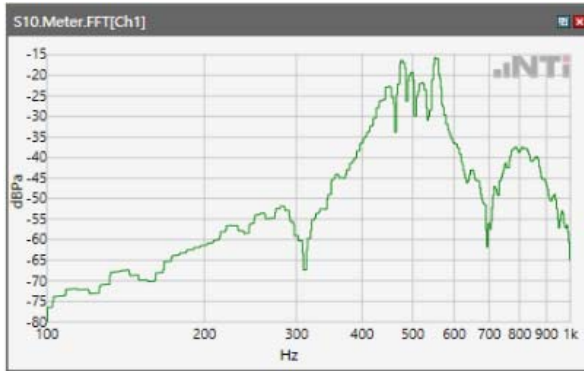

ANSI/TIA 5050-2018 \ 2N HAC ON \ NB 12.2kbps\ 5.2 Receive path – distortion and noise\WLAN
5.2GHz

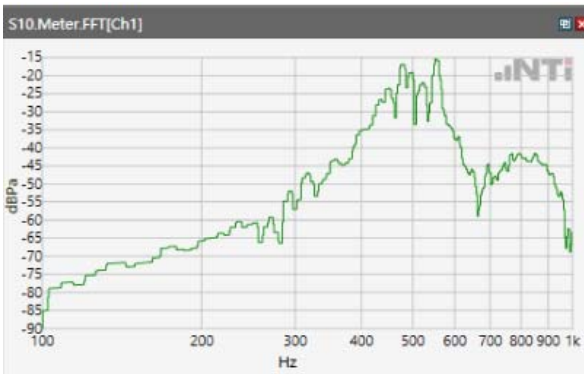

ANSI/TIA 5050-2018 \ 2N HAC ON \ NB 12.2kbps\ 5.2 Receive path – distortion and noise\WLAN
5.3GHz

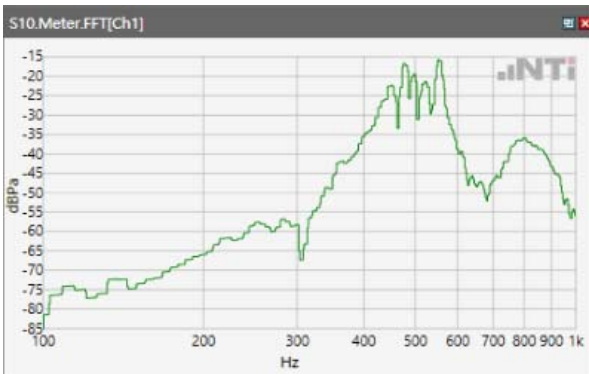

ANSI/TIA 5050-2018 \ 2N HAC ON \ NB 12.2kbps\ 5.2 Receive path – distortion and noise\WLAN
5.5GHz

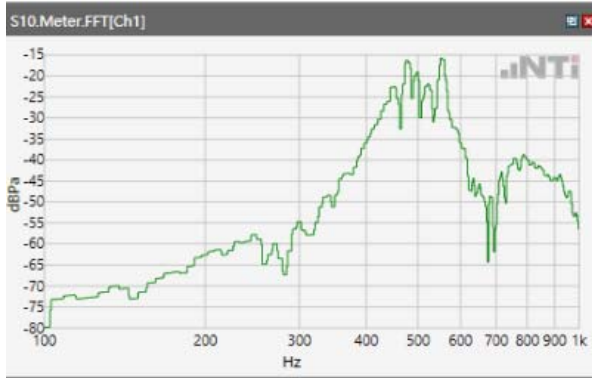

ANSI/TIA 5050-2018 \ 2N HAC ON \ NB 12.2kbps\ 5.2 Receive path – distortion and noise\WLAN
5.8GHz

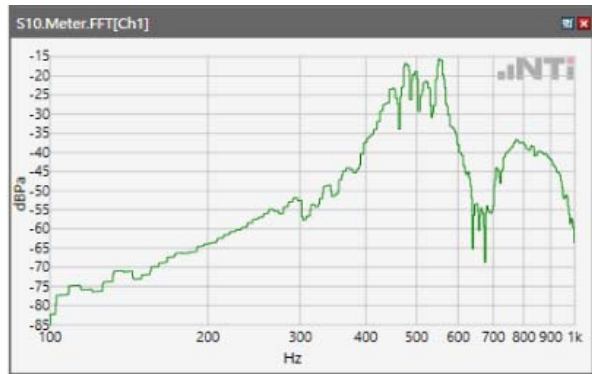

Receive path - distortion and noise 630Hz WB&NB

ANSI/TIA 5050-2018 \ 2N HAC ON \ NB 12.2kbps\ 5.2 Receive path – distortion and noise\GSM 850

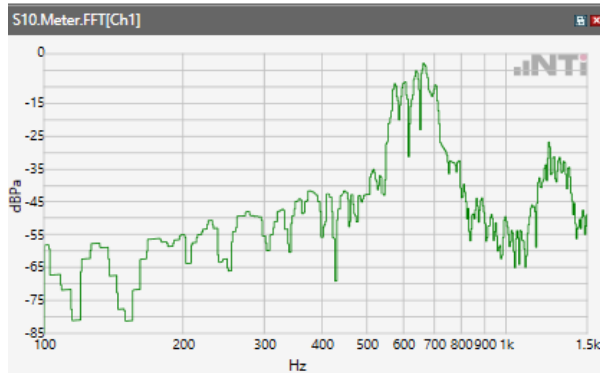

ANSI/TIA 5050-2018 \ 2N HAC ON \ NB 12.2kbps\ 5.2 Receive path – distortion and noise\GSM 1900

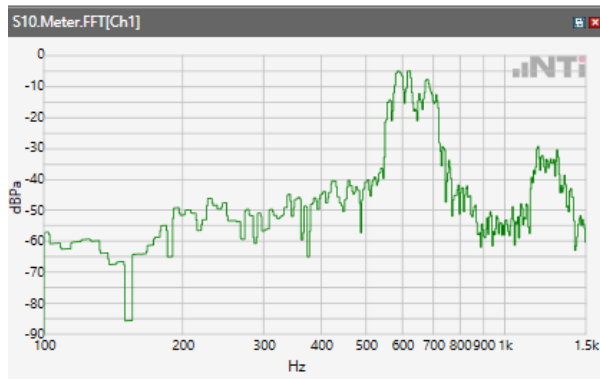

Distortion (Noise) RCV (packed): 38.91 dB

ANSI/TIA 5050-2018 \ 2N HAC ON \ NB 12.2kbps\ 5.2 Receive path – distortion and noise\WCDMA Band II

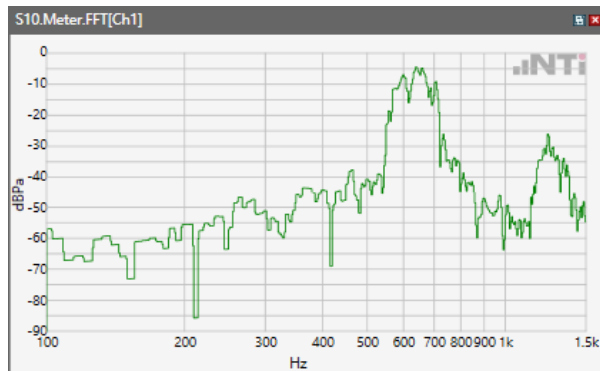

ANSI/TIA 5050-2018 \ 2N HAC ON \ NB 12.2kbps\ 5.2 Receive path – distortion and noise\WCDMA Band IV

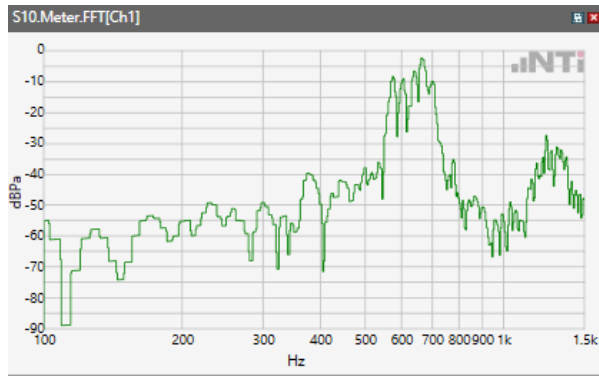

ANSI/TIA 5050-2018 \ 2N HAC ON \ NB 12.2kbps\ 5.2 Receive path – distortion and noise\WCDMA Band V

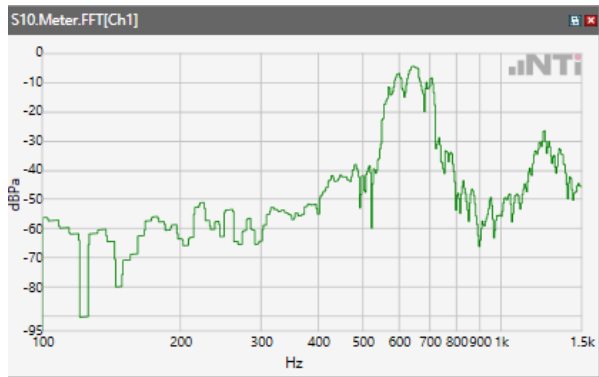

ANSI/TIA 5050-2018 \ 2N HAC ON \ NB 12.2kbps\ 5.2 Receive path – distortion and noise\LTE Band 2



ANSI/TIA 5050-2018 \ 2N HAC ON \ NB 12.2kbps\ 5.2 Receive path – distortion and noise\LTE Band 4

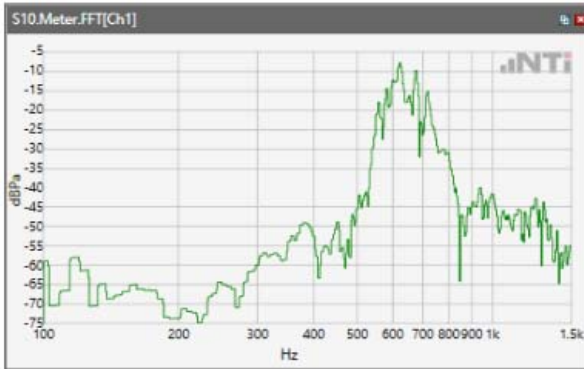

ANSI/TIA 5050-2018 \ 2N HAC ON \ NB 12.2kbps\ 5.2 Receive path – distortion and noise\LTE Band 5

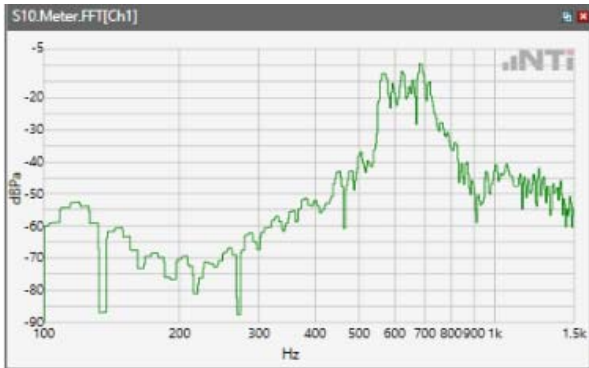

ANSI/TIA 5050-2018 \ 2N HAC ON \ NB 12.2kbps\ 5.2 Receive path – distortion and noise\LTE Band 7

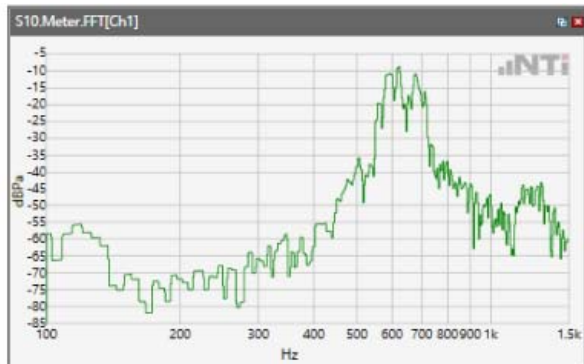

ANSI/TIA 5050-2018 \ 2N HAC ON \ NB 12.2kbps\ 5.2 Receive path – distortion and noise\LTE Band 12

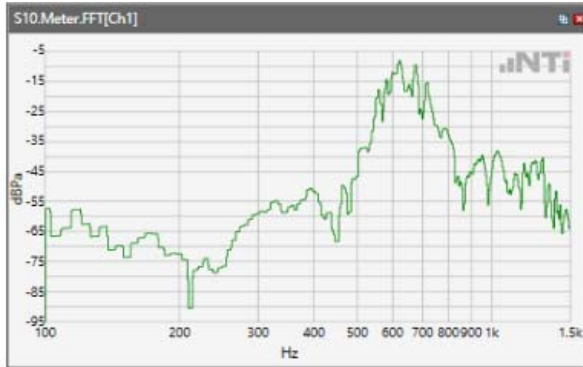

ANSI/TIA 5050-2018 \ 2N HAC ON \ NB 12.2kbps\ 5.2 Receive path – distortion and noise\LTE Band 13



ANSI/TIA 5050-2018 \ 2N HAC ON \ NB 12.2kbps\ 5.2 Receive path – distortion and noise\LTE Band 17

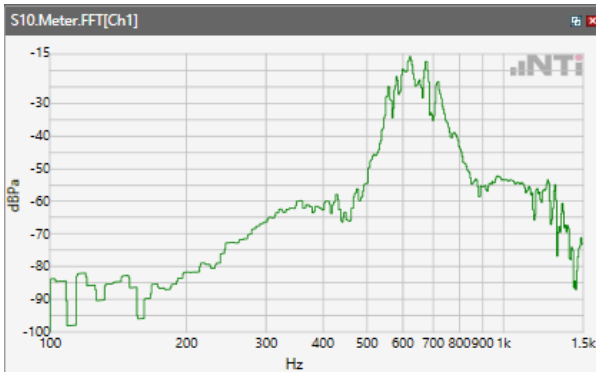

ANSI/TIA 5050-2018 \ 2N HAC ON \ NB 12.2kbps\ 5.2 Receive path – distortion and noise\LTE Band 25

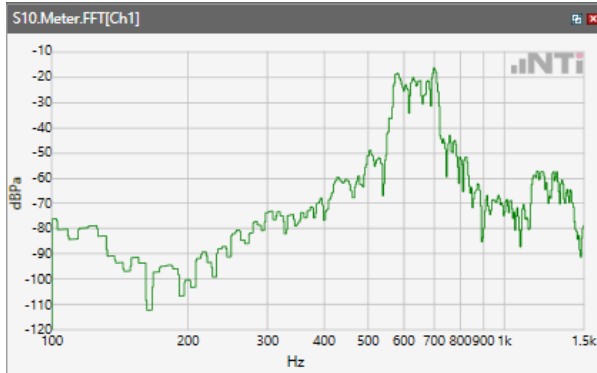

ANSI/TIA 5050-2018 \ 2N HAC ON \ NB 12.2kbps\ 5.2 Receive path – distortion and noise\LTE Band 66



ANSI/TIA 5050-2018 \ 2N HAC ON \ NB 12.2kbps\ 5.2 Receive path – distortion and noise\LTE Band 71

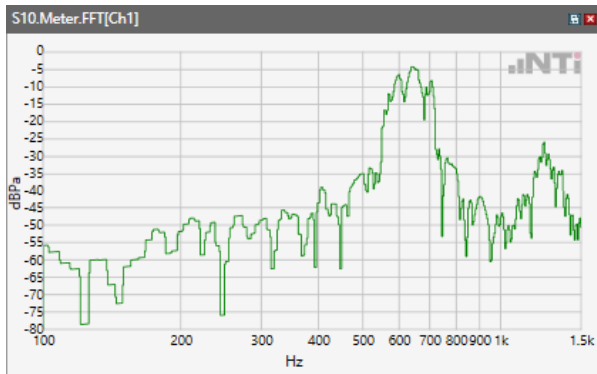

ANSI/TIA 5050-2018 \ 2N HAC ON \ NB 12.2kbps\ 5.2 Receive path – distortion and noise\WLAN 2.4GHz



ANSI/TIA 5050-2018 \ 2N HAC ON \ NB 12.2kbps\ 5.2 Receive path – distortion and noise\WLAN 5.2GHz



ANSI/TIA 5050-2018 \ 2N HAC ON \ NB 12.2kbps\ 5.2 Receive path – distortion and noise\WLAN 5.3GHz



ANSI/TIA 5050-2018 \ 2N HAC ON \ NB 12.2kbps\ 5.2 Receive path – distortion and noise\WLAN
5.5GHz



ANSI/TIA 5050-2018 \ 2N HAC ON \ NB 12.2kbps\ 5.2 Receive path – distortion and noise\WLAN
5.8GHz

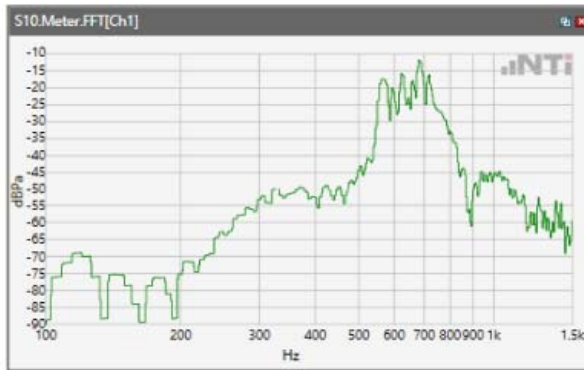

Receive path - distortion and noise 800Hz WB&NB

ANSI/TIA 5050-2018 \ 2N HAC ON \ NB 12.2kbps\ 5.2 Receive path – distortion and noise\GSM 850

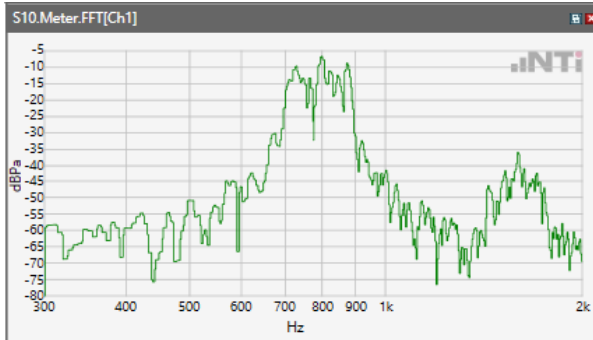

ANSI/TIA 5050-2018 \ 2N HAC ON \ NB 12.2kbps\ 5.2 Receive path – distortion and noise\GSM 1900

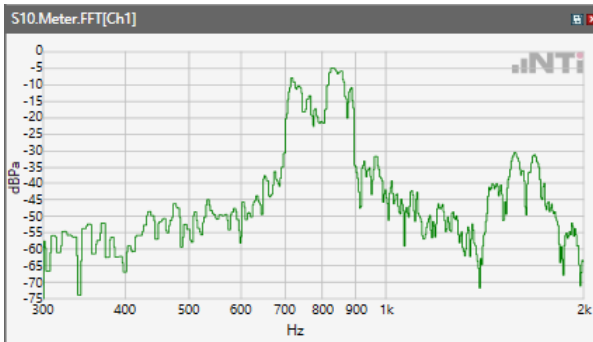

Distortion (Noise) RCV (packed): 38.91 dB

ANSI/TIA 5050-2018 \ 2N HAC ON \ NB 12.2kbps\ 5.2 Receive path – distortion and noise\WCDMA Band II

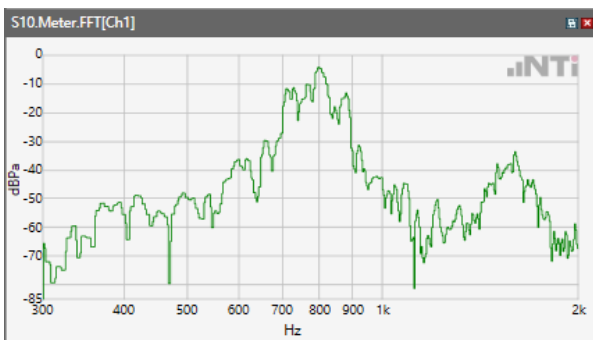

ANSI/TIA 5050-2018 \ 2N HAC ON \ NB 12.2kbps\ 5.2 Receive path – distortion and noise\WCDMA Band IV

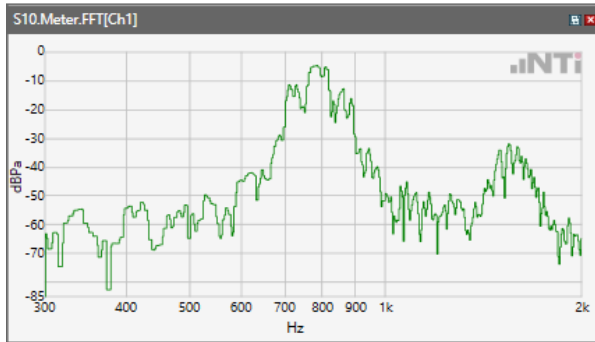

ANSI/TIA 5050-2018 \ 2N HAC ON \ NB 12.2kbps\ 5.2 Receive path – distortion and noise\WCDMA Band V

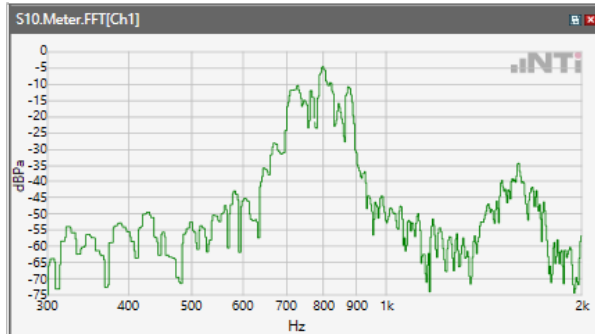

ANSI/TIA 5050-2018 \ 2N HAC ON \ NB 12.2kbps\ 5.2 Receive path – distortion and noise\LTE Band 2

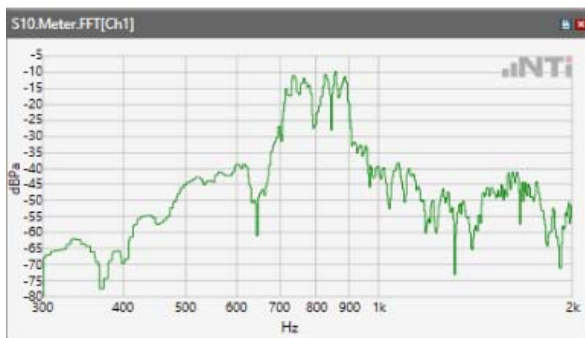

ANSI/TIA 5050-2018 \ 2N HAC ON \ NB 12.2kbps\ 5.2 Receive path – distortion and noise\LTE Band 4

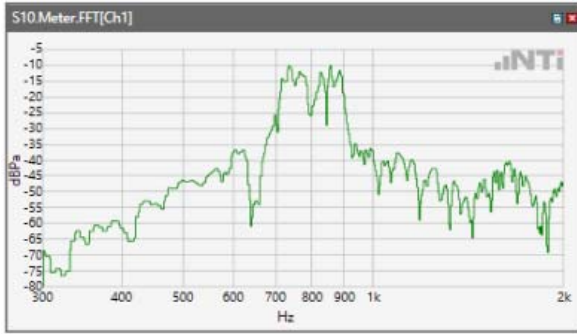

ANSI/TIA 5050-2018 \ 2N HAC ON \ NB 12.2kbps\ 5.2 Receive path – distortion and noise\LTE Band 5

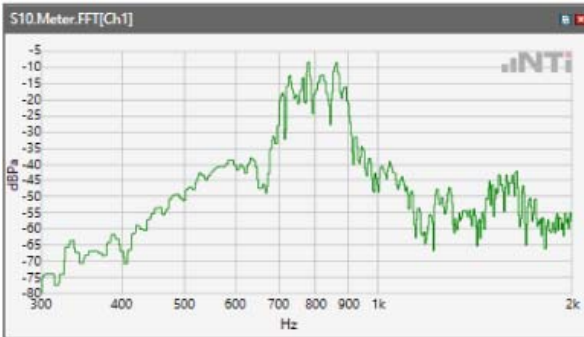

ANSI/TIA 5050-2018 \ 2N HAC ON \ NB 12.2kbps\ 5.2 Receive path – distortion and noise\LTE Band 7

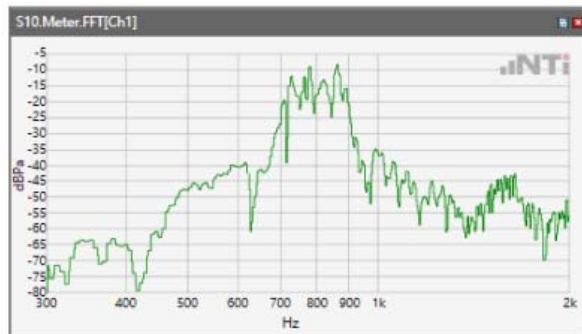

ANSI/TIA 5050-2018 \ 2N HAC ON \ NB 12.2kbps\ 5.2 Receive path – distortion and noise\LTE Band 12

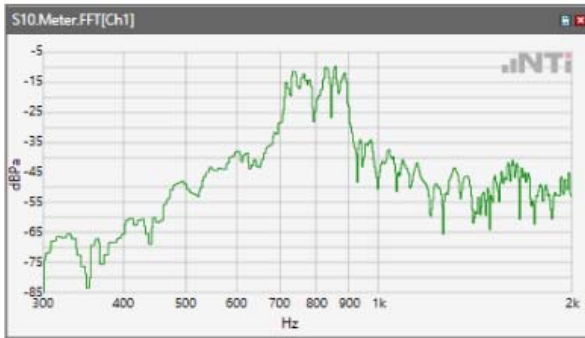

ANSI/TIA 5050-2018 \ 2N HAC ON \ NB 12.2kbps\ 5.2 Receive path – distortion and noise\LTE Band 13

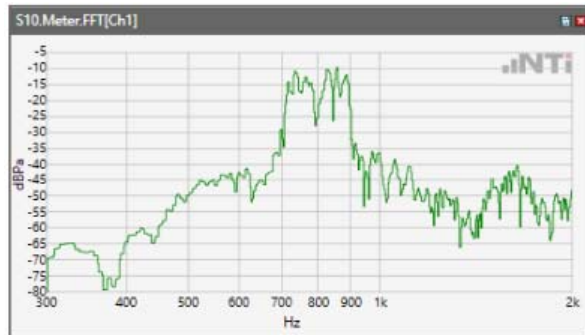

ANSI/TIA 5050-2018 \ 2N HAC ON \ NB 12.2kbps\ 5.2 Receive path – distortion and noise\LTE Band 17

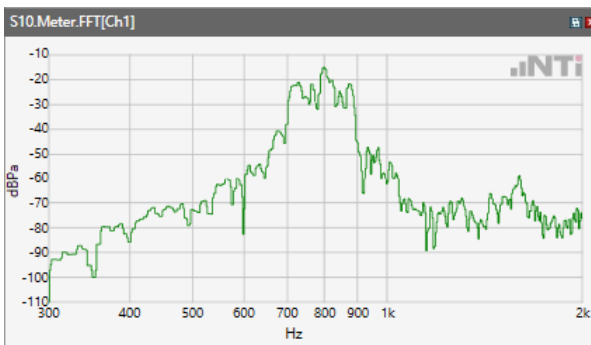

ANSI/TIA 5050-2018 \ 2N HAC ON \ NB 12.2kbps\ 5.2 Receive path – distortion and noise\LTE Band 25

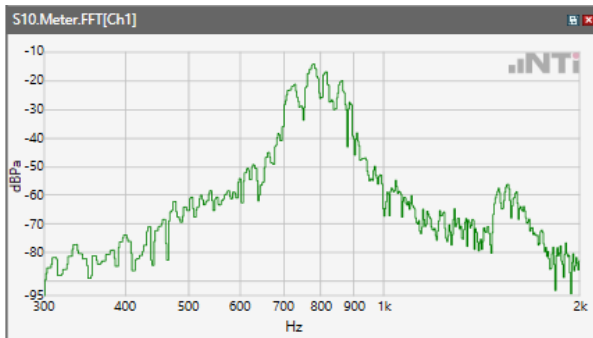

ANSI/TIA 5050-2018 \ 2N HAC ON \ NB 12.2kbps\ 5.2 Receive path – distortion and noise\LTE Band 66

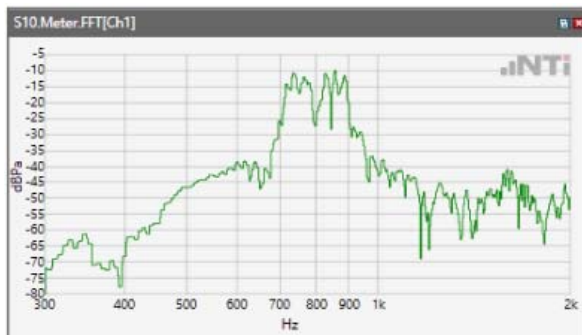

ANSI/TIA 5050-2018 \ 2N HAC ON \ NB 12.2kbps\ 5.2 Receive path – distortion and noise\LTE Band 71

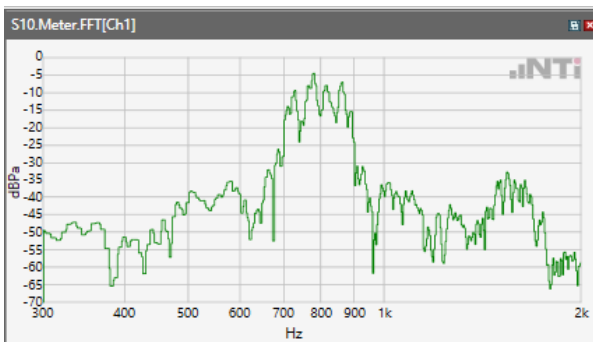

ANSI/TIA 5050-2018 \ 2N HAC ON \ NB 12.2kbps\ 5.2 Receive path – distortion and noise\WLAN
2.4GHz

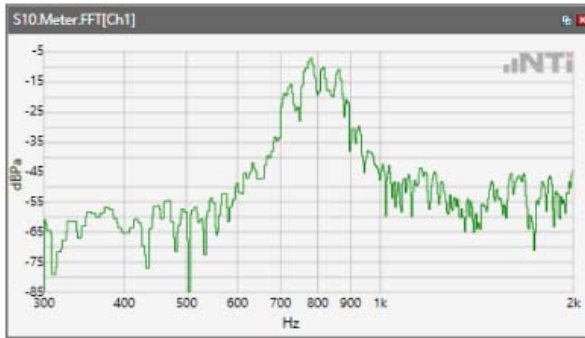

ANSI/TIA 5050-2018 \ 2N HAC ON \ NB 12.2kbps\ 5.2 Receive path – distortion and noise\WLAN
5.2GHz

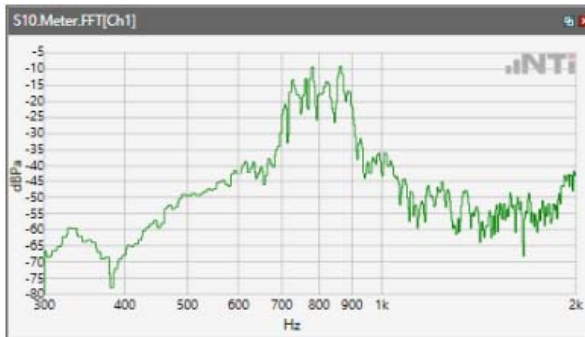

ANSI/TIA 5050-2018 \ 2N HAC ON \ NB 12.2kbps\ 5.2 Receive path – distortion and noise\WLAN
5.3GHz

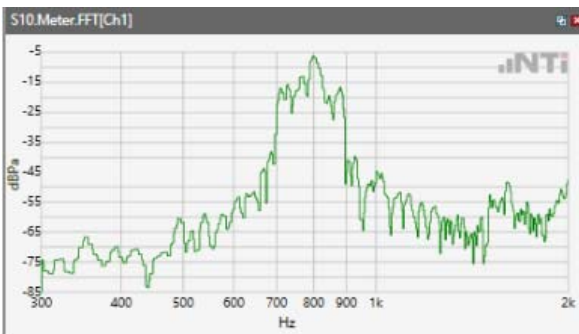

ANSI/TIA 5050-2018 \ 2N HAC ON \ NB 12.2kbps\ 5.2 Receive path – distortion and noise\WLAN 5.5GHz

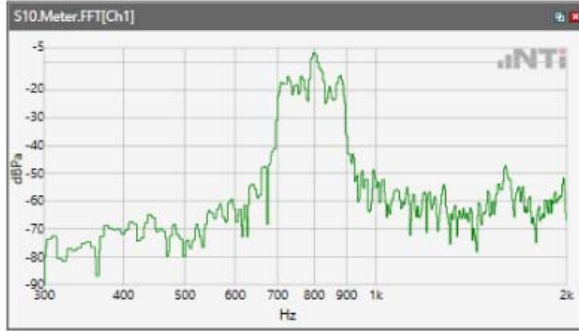

ANSI/TIA 5050-2018 \ 2N HAC ON \ NB 12.2kbps\ 5.2 Receive path – distortion and noise\WLAN 5.8GHz

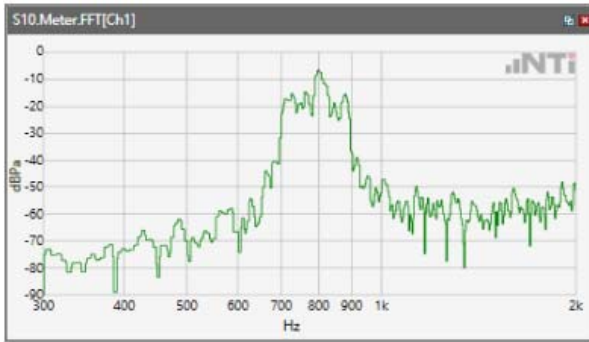

Receive path - distortion and noise 1000Hz WB&NB

ANSI/TIA 5050-2018 \ 2N HAC ON \ NB 12.2kbps\ 5.2 Receive path – distortion and noise\GSM 850

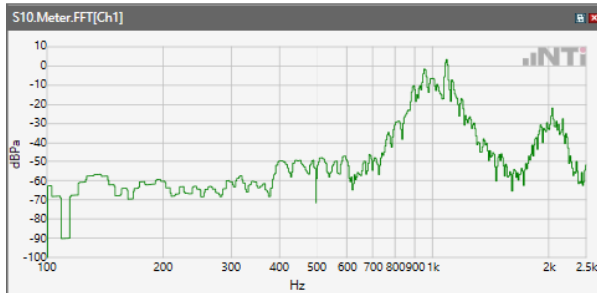

ANSI/TIA 5050-2018 \ 2N HAC ON \ NB 12.2kbps\ 5.2 Receive path – distortion and noise\GSM 1900

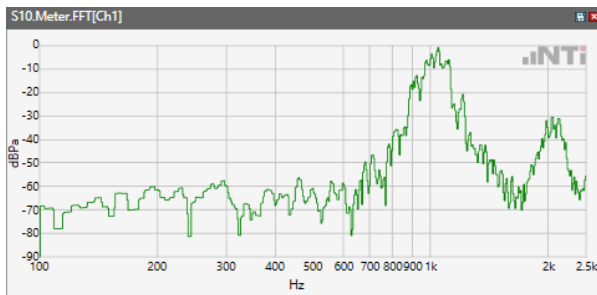

Distortion (Noise) RCV (packed): 38.91 dB

ANSI/TIA 5050-2018 \ 2N HAC ON \ NB 12.2kbps\ 5.2 Receive path – distortion and noise\WCDMA Band II

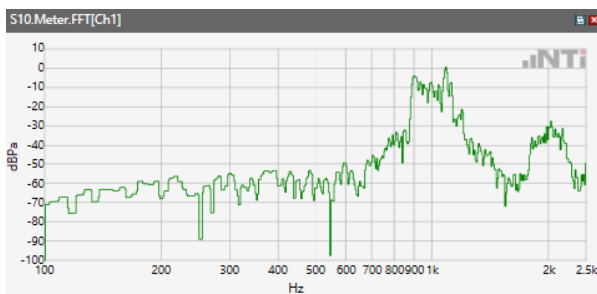

ANSI/TIA 5050-2018 \ 2N HAC ON \ NB 12.2kbps\ 5.2 Receive path – distortion and noise\WCDMA Band IV

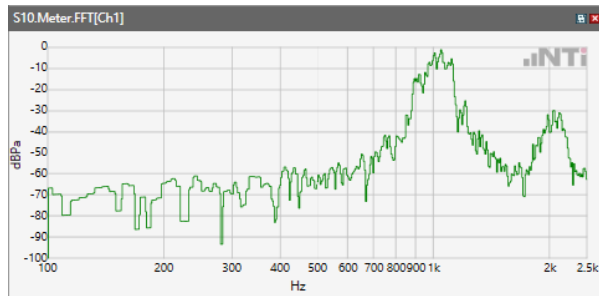

ANSI/TIA 5050-2018 \ 2N HAC ON \ NB 12.2kbps\ 5.2 Receive path – distortion and noise\WCDMA Band V

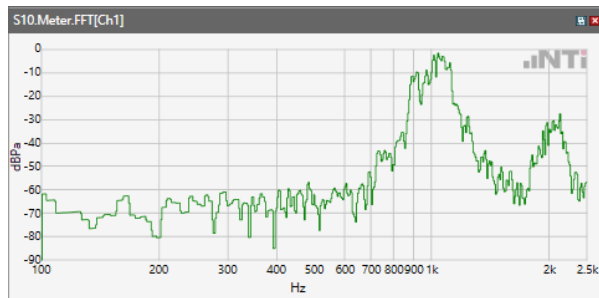

ANSI/TIA 5050-2018 \ 2N HAC ON \ NB 12.2kbps\ 5.2 Receive path – distortion and noise\LTE Band 2

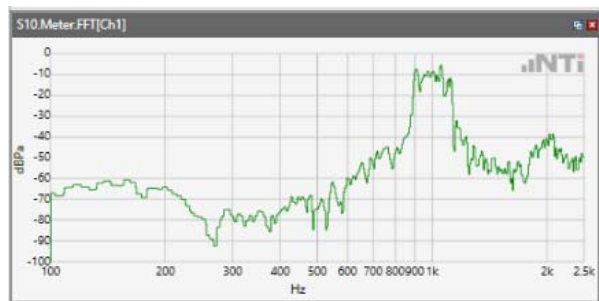

ANSI/TIA 5050-2018 \ 2N HAC ON \ NB 12.2kbps\ 5.2 Receive path – distortion and noise\LTE Band 4

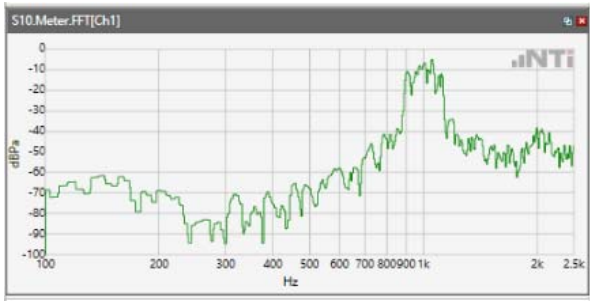

ANSI/TIA 5050-2018 \ 2N HAC ON \ NB 12.2kbps\ 5.2 Receive path – distortion and noise\LTE Band 5

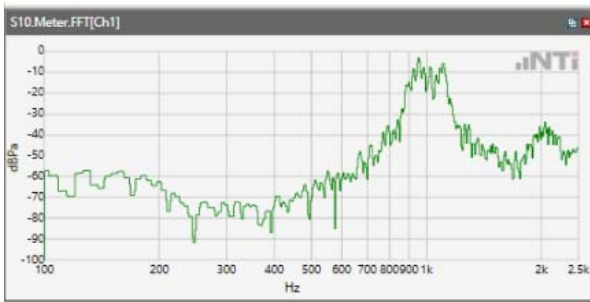

ANSI/TIA 5050-2018 \ 2N HAC ON \ NB 12.2kbps\ 5.2 Receive path – distortion and noise\LTE Band 7

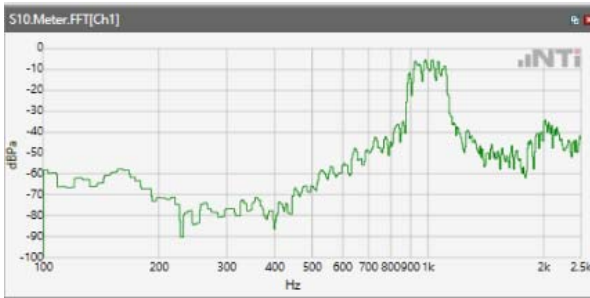

ANSI/TIA 5050-2018 \ 2N HAC ON \ NB 12.2kbps\ 5.2 Receive path – distortion and noise\LTE Band 12

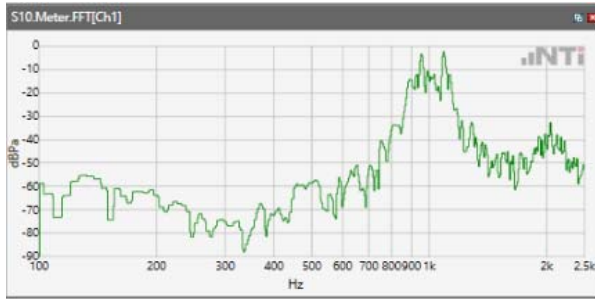

ANSI/TIA 5050-2018 \ 2N HAC ON \ NB 12.2kbps\ 5.2 Receive path – distortion and noise\LTE Band 13

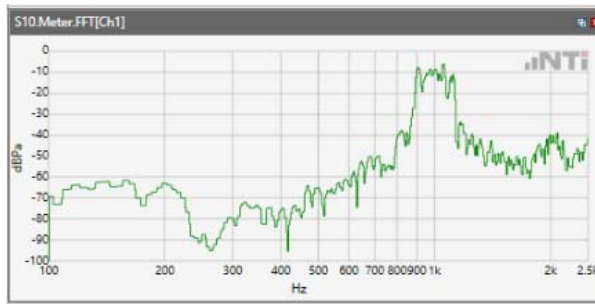

ANSI/TIA 5050-2018 \ 2N HAC ON \ NB 12.2kbps\ 5.2 Receive path – distortion and noise\LTE Band 17

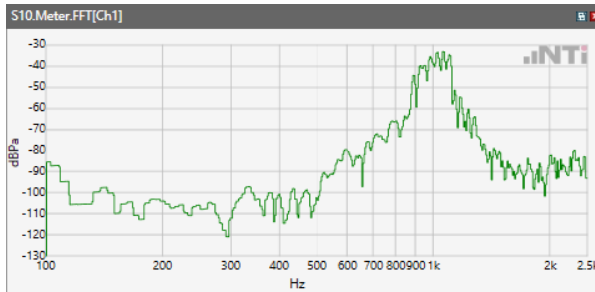

ANSI/TIA 5050-2018 \ 2N HAC ON \ NB 12.2kbps\ 5.2 Receive path – distortion and noise\LTE Band 25

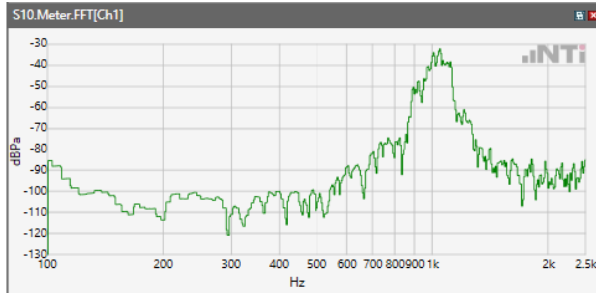

ANSI/TIA 5050-2018 \ 2N HAC ON \ NB 12.2kbps\ 5.2 Receive path – distortion and noise\LTE Band 66

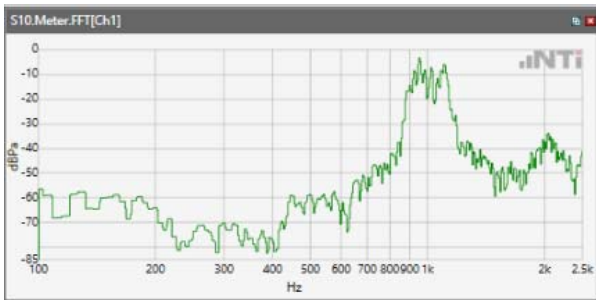

ANSI/TIA 5050-2018 \ 2N HAC ON \ NB 12.2kbps\ 5.2 Receive path – distortion and noise\LTE Band 71

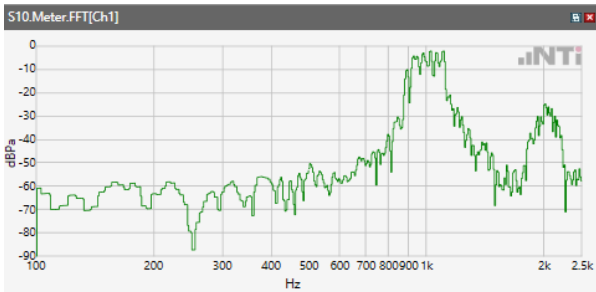

ANSI/TIA 5050-2018 \ 2N HAC ON \ NB 12.2kbps\ 5.2 Receive path – distortion and noise\WLAN
2.4GHz



ANSI/TIA 5050-2018 \ 2N HAC ON \ NB 12.2kbps\ 5.2 Receive path – distortion and noise\WLAN
5.2GHz

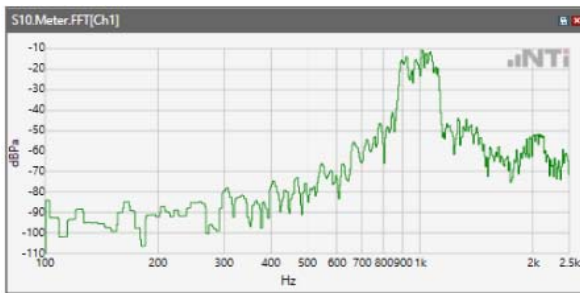

ANSI/TIA 5050-2018 \ 2N HAC ON \ NB 12.2kbps\ 5.2 Receive path – distortion and noise\WLAN
5.3GHz

