

US Tech Test Report:
FCC ID:
Test Report Number:
Issue Date:
Customer:
Model:

FCC Part 15 Certification
2AB5RBAD221
23-0091
June 21, 2023
SwipeSense, Inc.
Asset Tag

EXTERNAL PHOTOGRAPHS

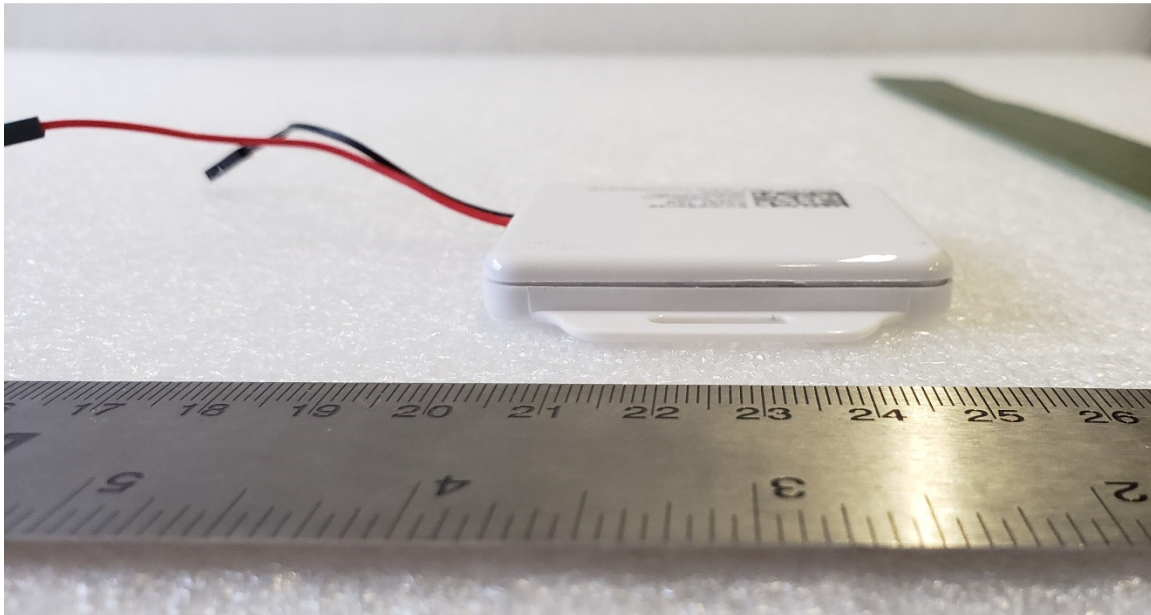

Figure 1. Top of EUT

Note: Cables coming out of EUT are for external power and programming for intentional radio testing.

US Tech Test Report:
FCC ID:
Test Report Number:
Issue Date:
Customer:
Model:

FCC Part 15 Certification
2AB5RBAD221
23-0091
June 21, 2023
SwipeSense, Inc.
Asset Tag

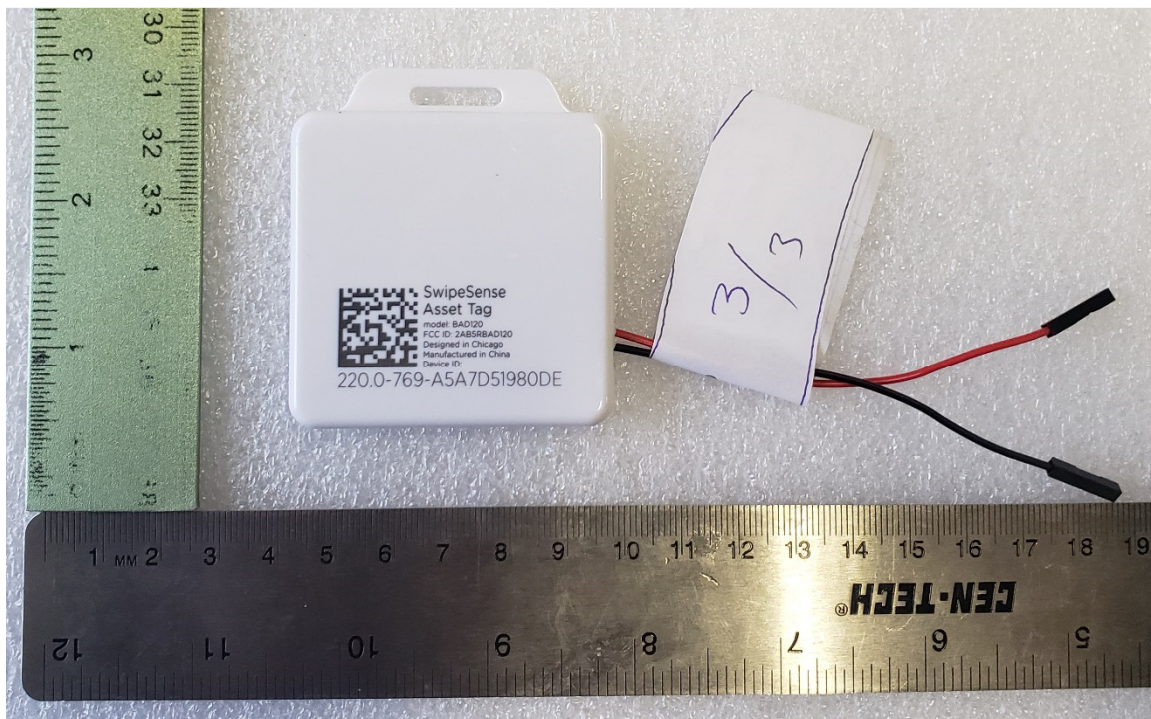

Figure 2. Back of EUT

US Tech Test Report:
FCC ID:
Test Report Number:
Issue Date:
Customer:
Model:

FCC Part 15 Certification
2AB5RBAD221
23-0091
June 21, 2023
SwipeSense, Inc.
Asset Tag

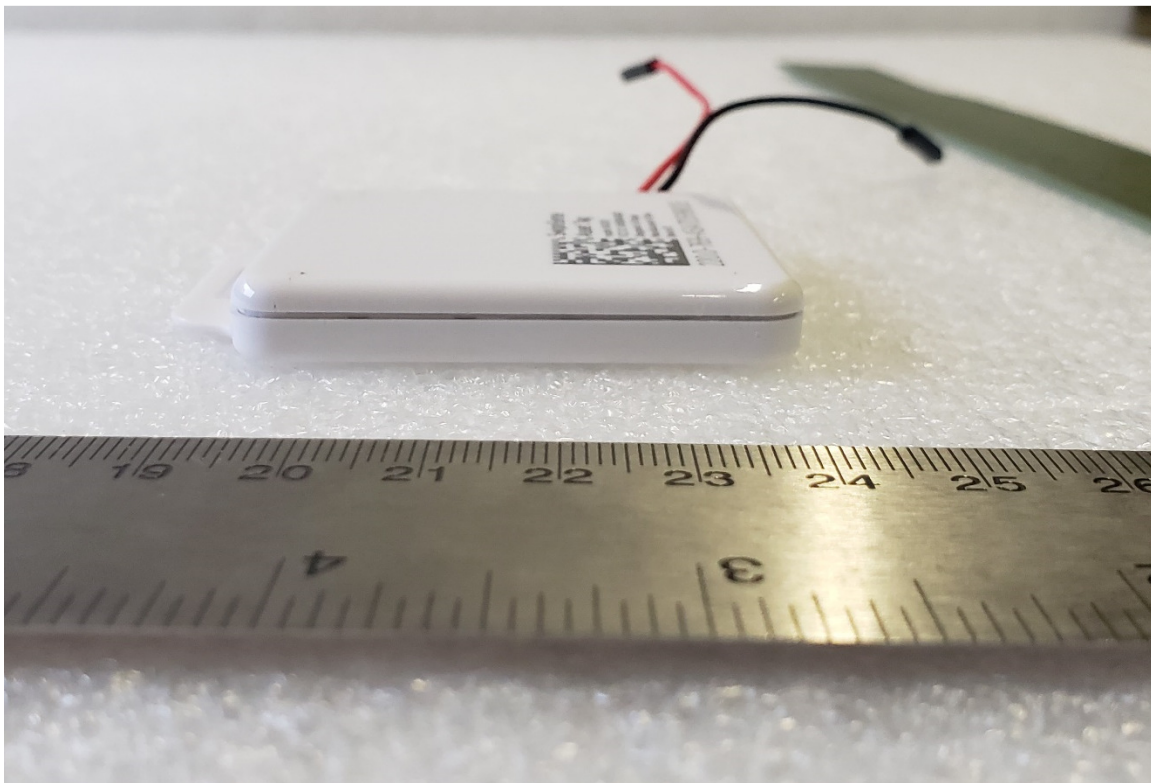

Figure 3. Left Side of EUT

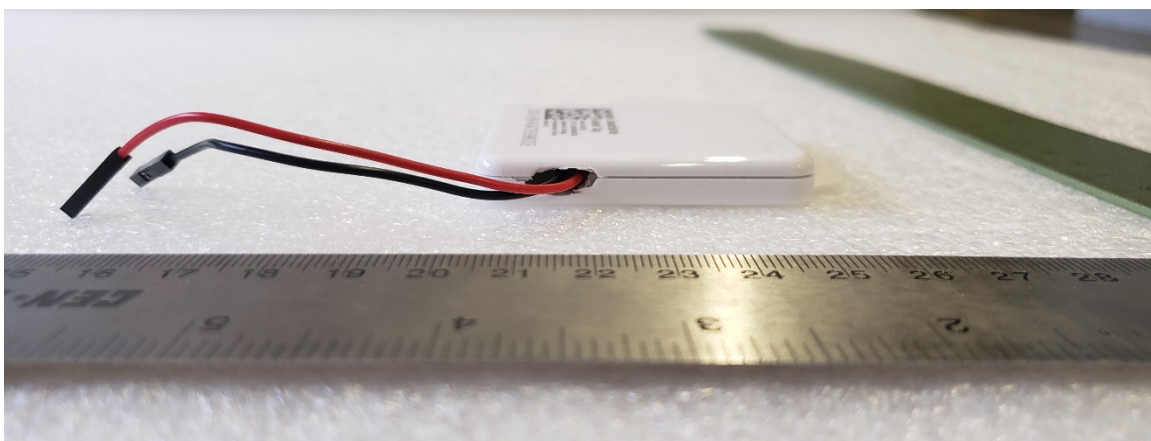

Figure 4. Right Side of EUT

US Tech Test Report:
FCC ID:
Test Report Number:
Issue Date:
Customer:
Model:

FCC Part 15 Certification
2AB5RBAD221
23-0091
June 21, 2023
SwipeSense, Inc.
Asset Tag

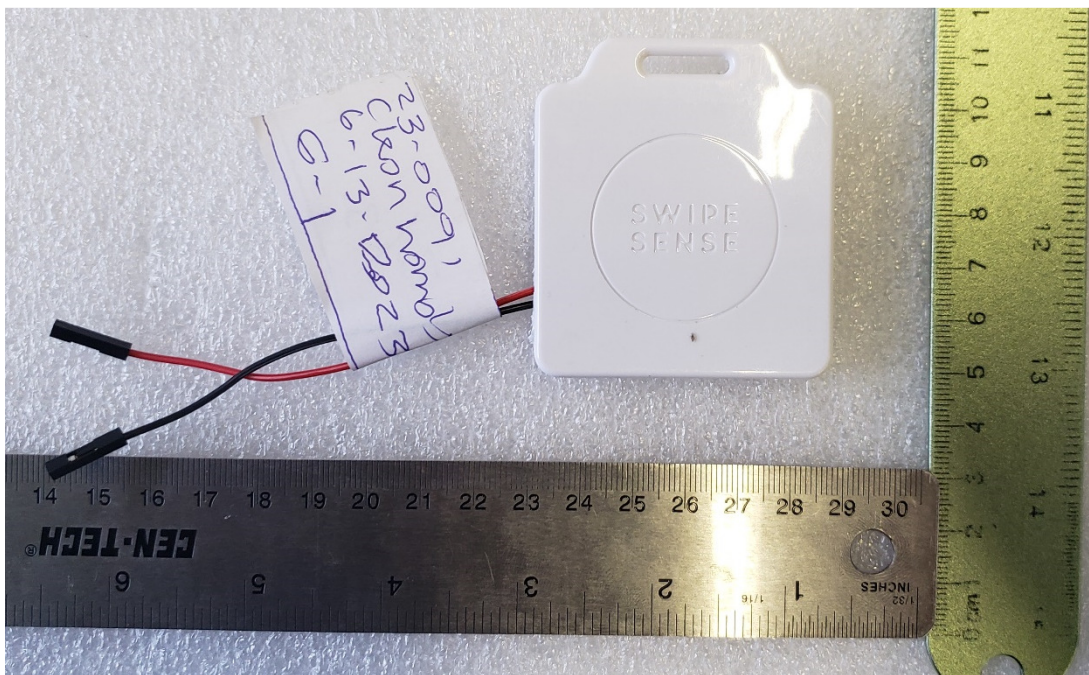

Figure 5. Front of EUT

US Tech Test Report:
FCC ID:
Test Report Number:
Issue Date:
Customer:
Model:

FCC Part 15 Certification
2AB5RBAD221
23-0091
June 21, 2023
SwipeSense, Inc.
Asset Tag



Figure 6. Bottom of EUT