



Attachment B

Type / Model Name : CC300

Product Description : Industrial HMI with RFID

Applicant : Kontron Europe GmbH

Address : Lise-Meitner Straße 3 - 5

86156 Augsburg, Germany

Manufacturer : Kontron Europe GmbH

Address : Lise-Meitner Straße 3 - 5

86156 Augsburg, Germany

Test Report No. : **80088613-00 Rev_0**

08. July 2021

Date of issue

Contents

| | | |
|------------|--|-----------------|
| 1 | <u>Photo documentation of the EUT</u> | <u>3</u> |
| 1.1 | Internal views: | 3 |

1 Photo documentation of the EUT

1.1 Internal views:

Overview CC300 - open EUT

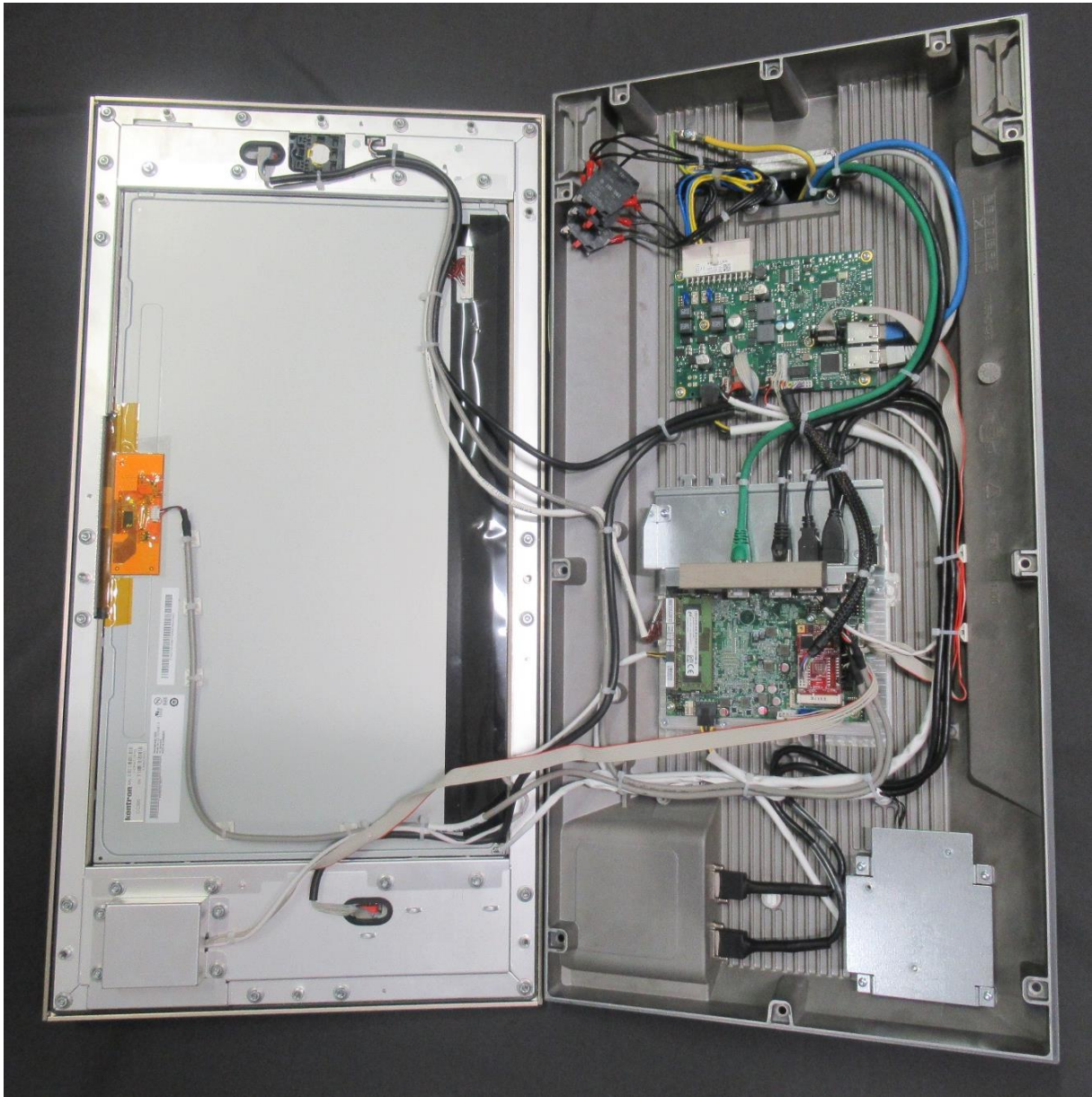

The test report merely corresponds to the test sample. It is not permitted to copy extracts of these test results without the written permission of the test laboratory.

Overview CC300 - open EUT

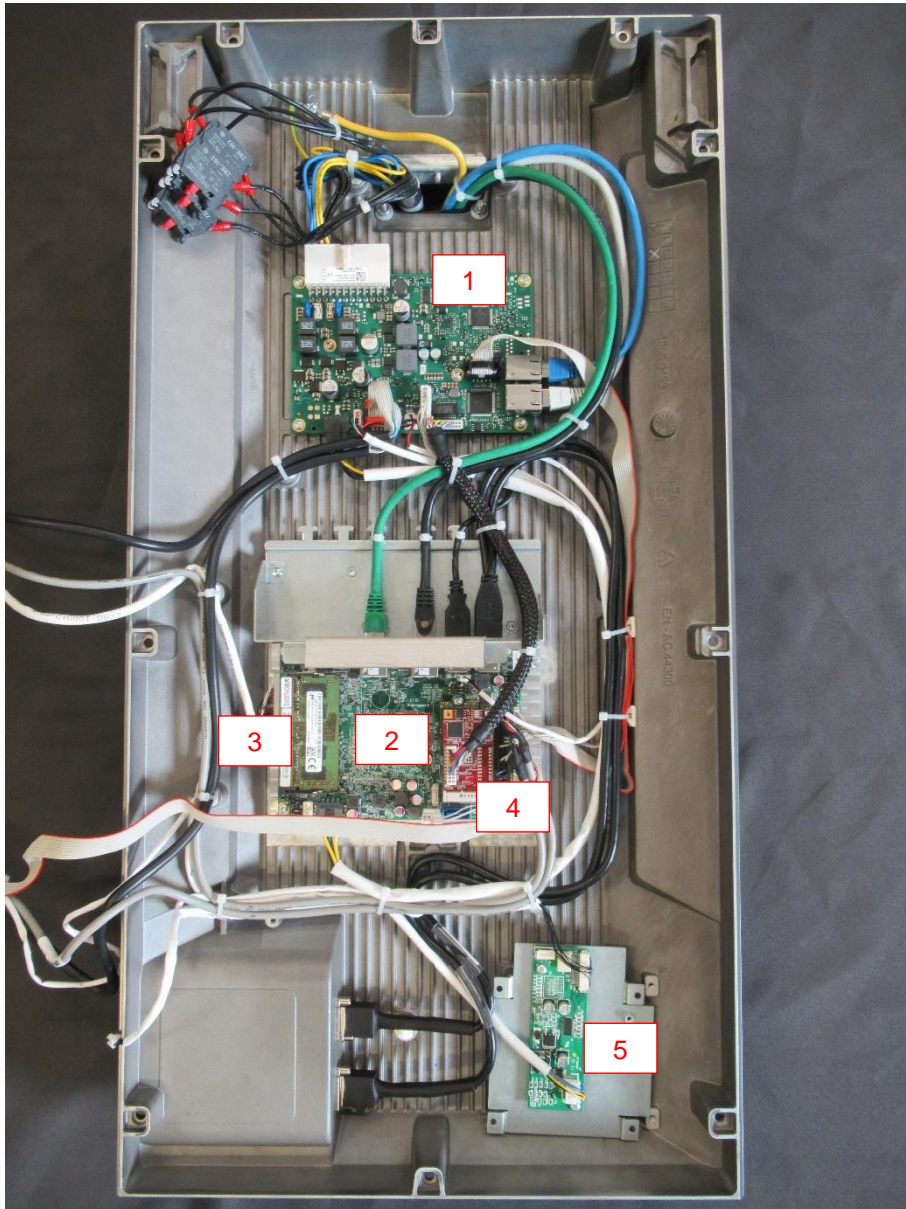

I/O Board (1)

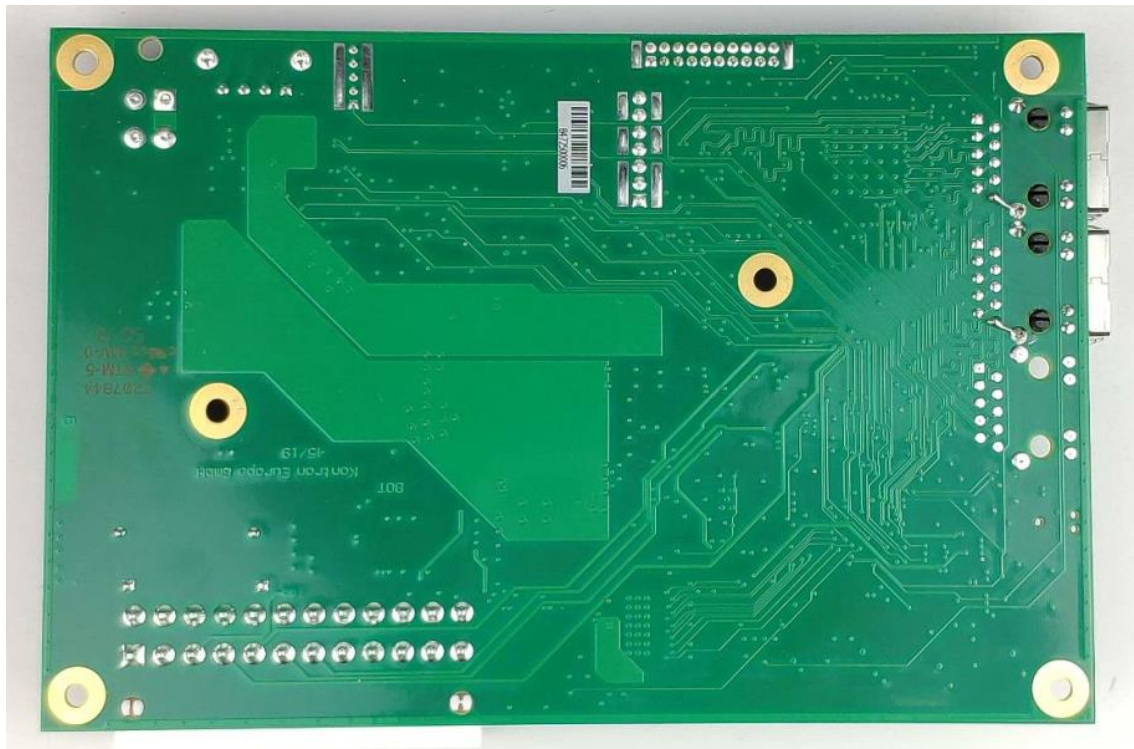
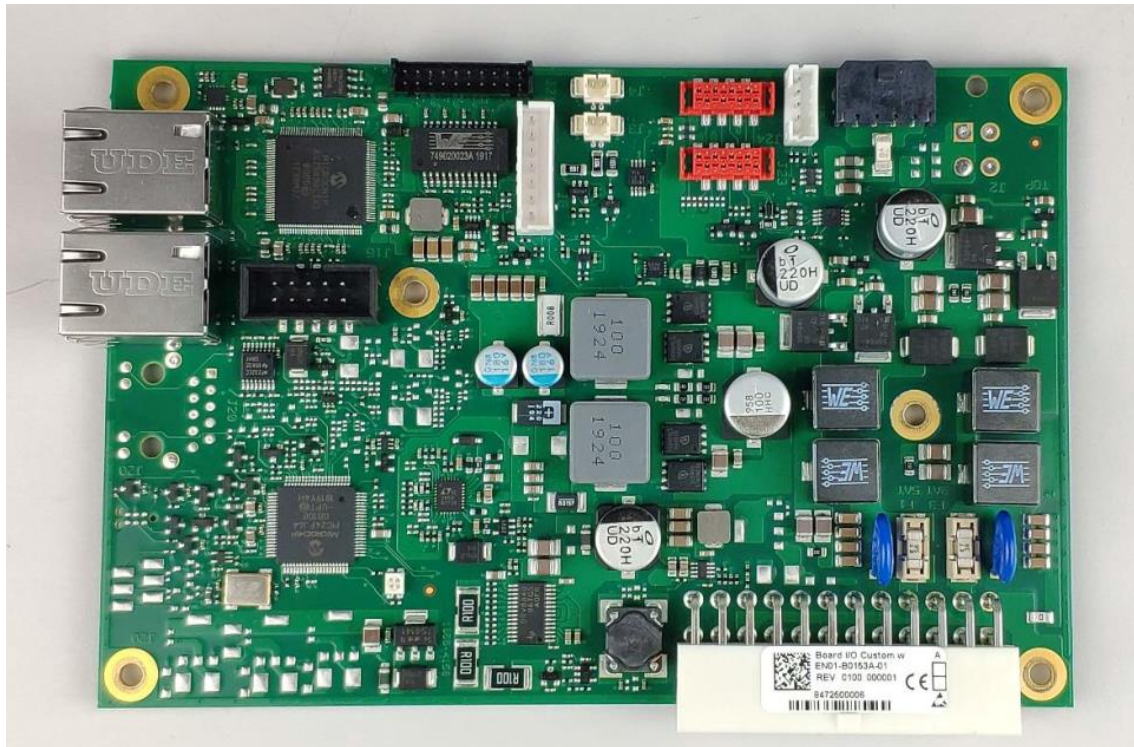

CPU Board (2)



The test report merely corresponds to the test sample. It is not permitted to copy extracts of these test results without the written permission of the test laboratory.

RAM Module (3)

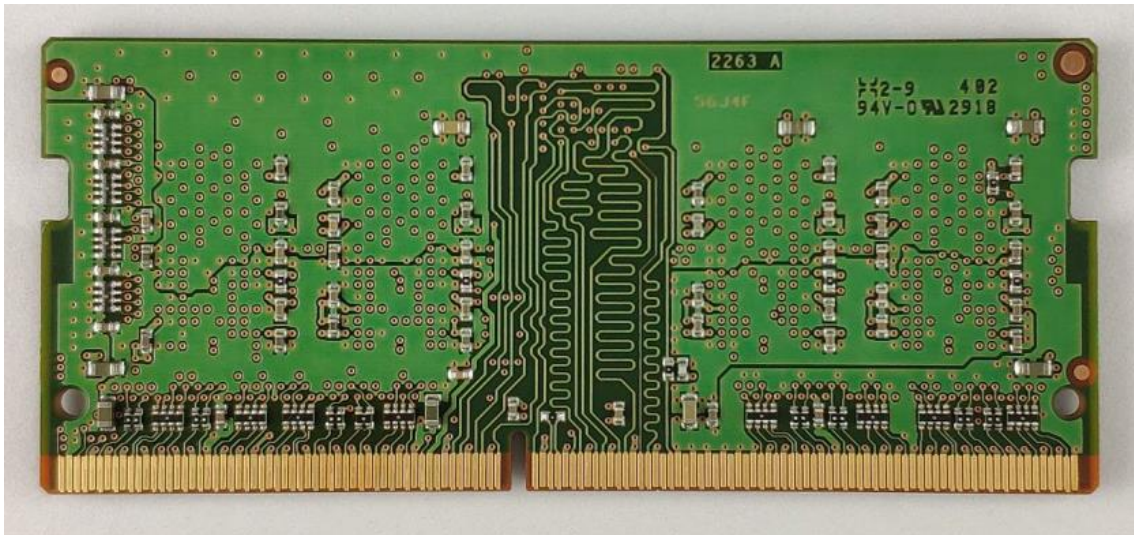
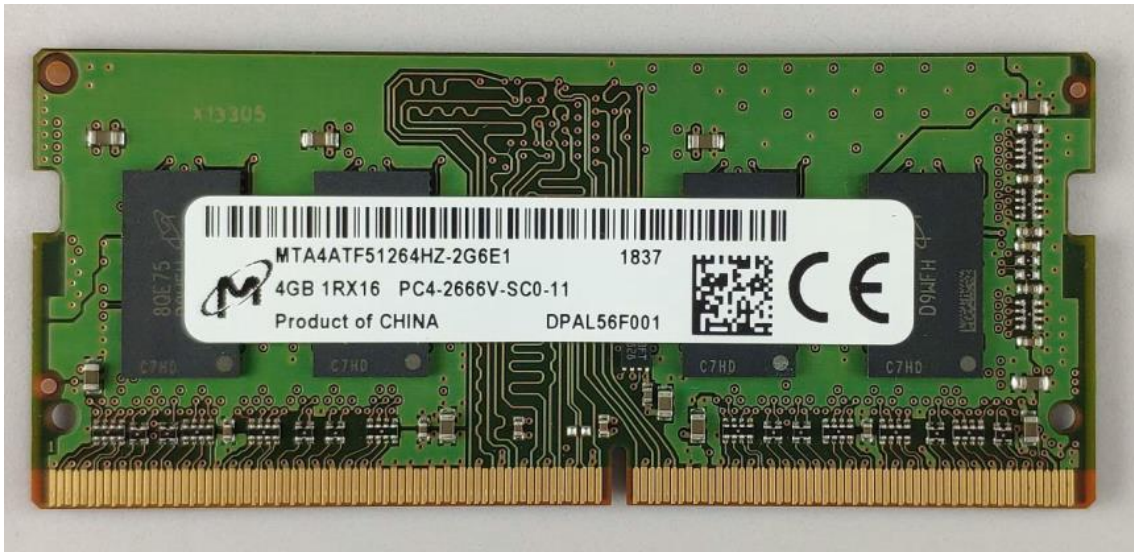

The test report merely corresponds to the test sample. It is not permitted to copy extracts of these test results without the written permission of the test laboratory.

mPCIe to GbE LAN (4)

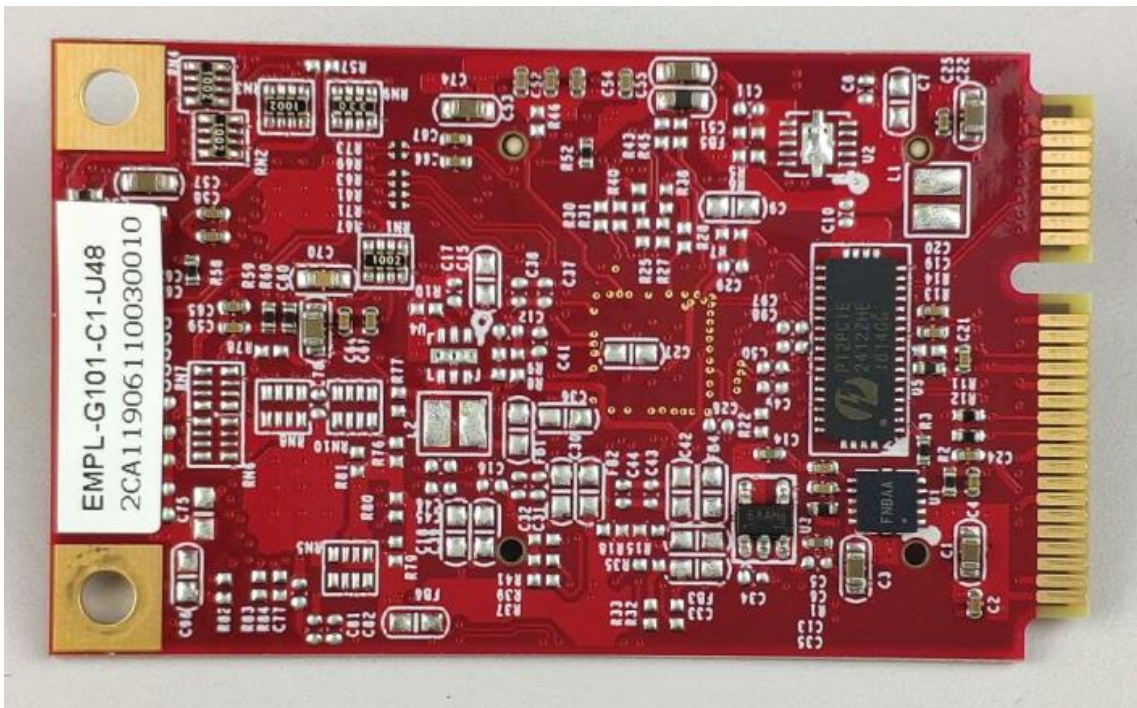
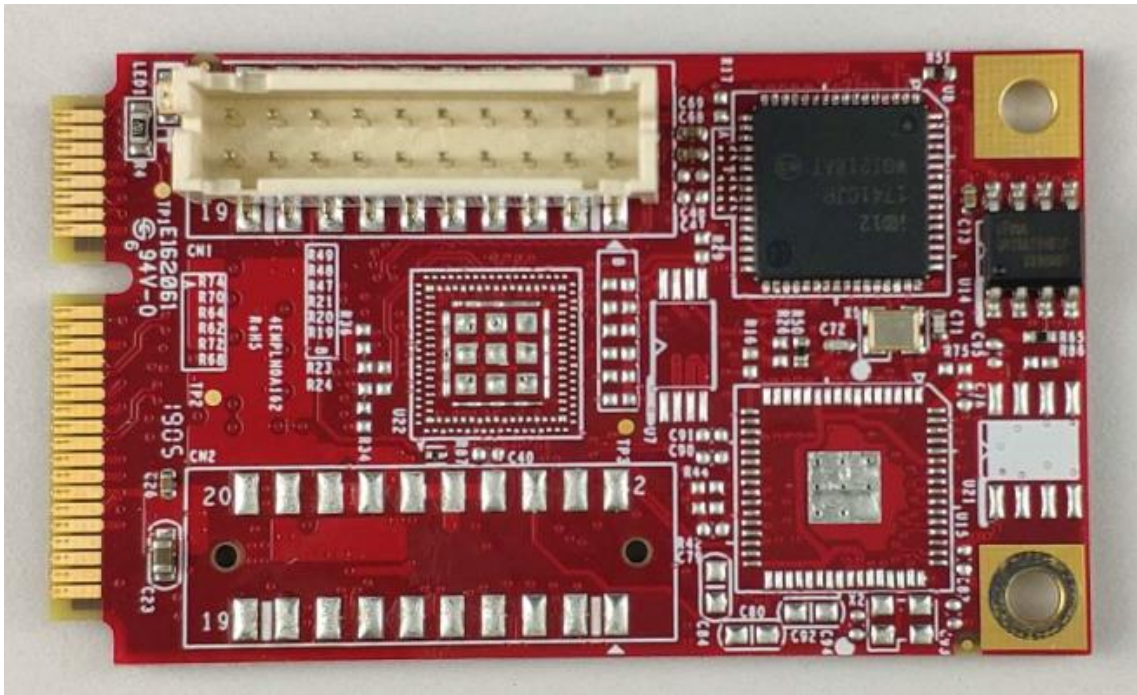

Backlight Driver Board (5)

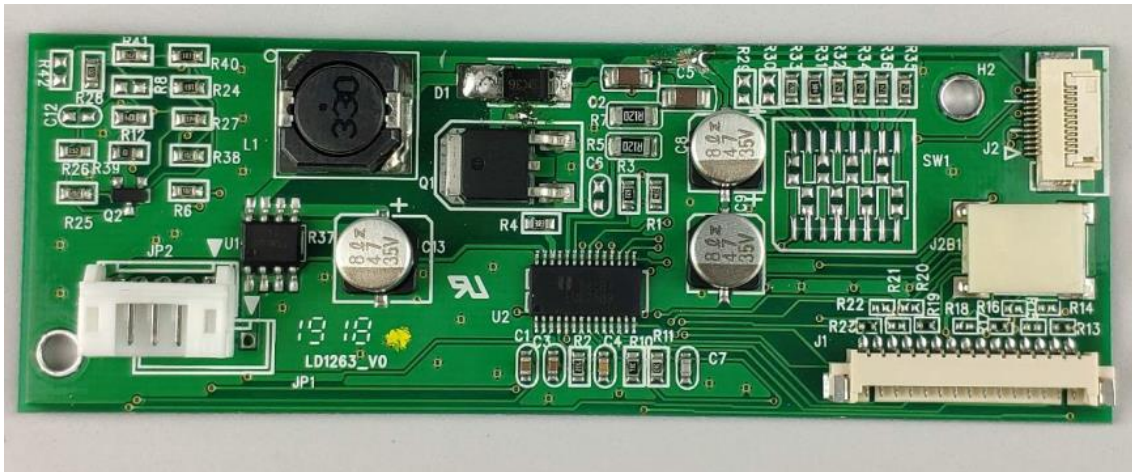

Overview CC300 - open EUT

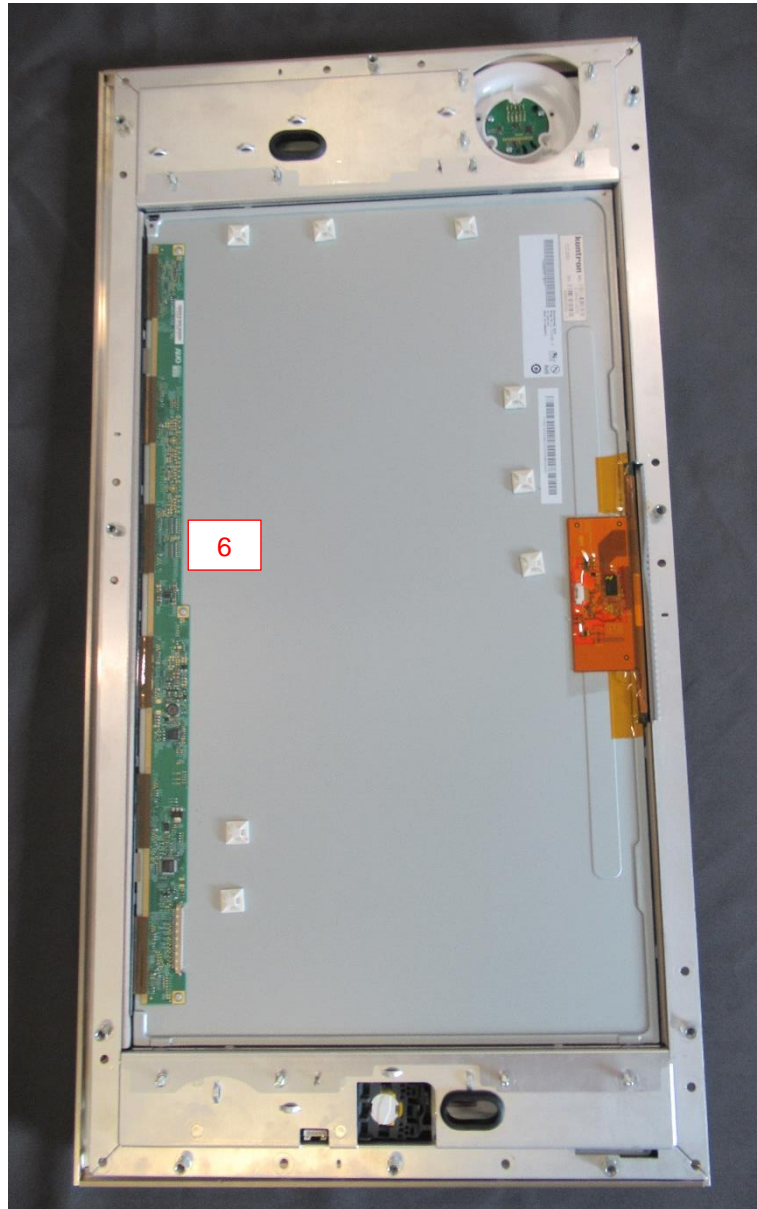

Monitor Board (6)

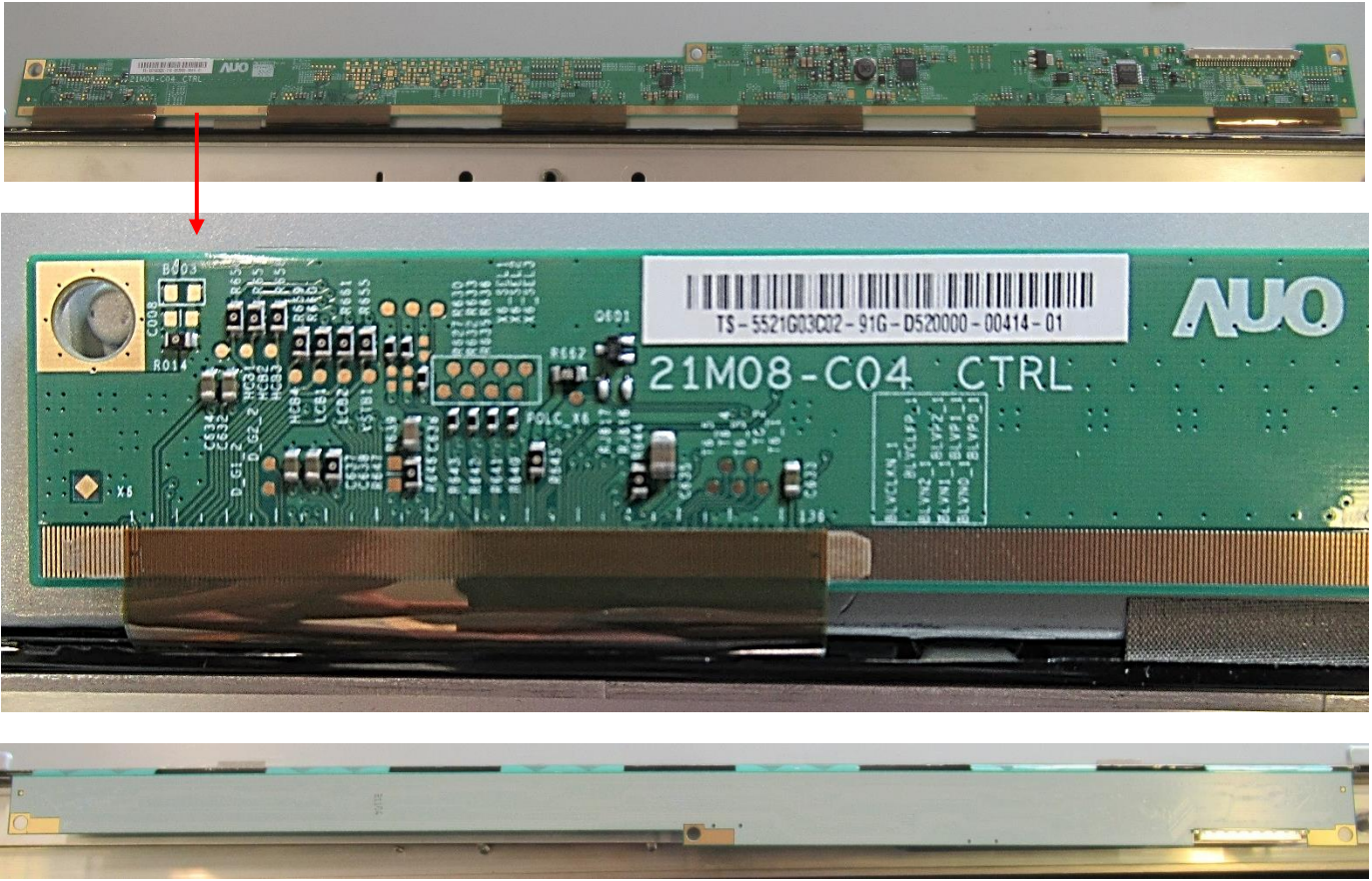

Overview CC300 - open EUT



BGPF RFID Modul CC300 (7)

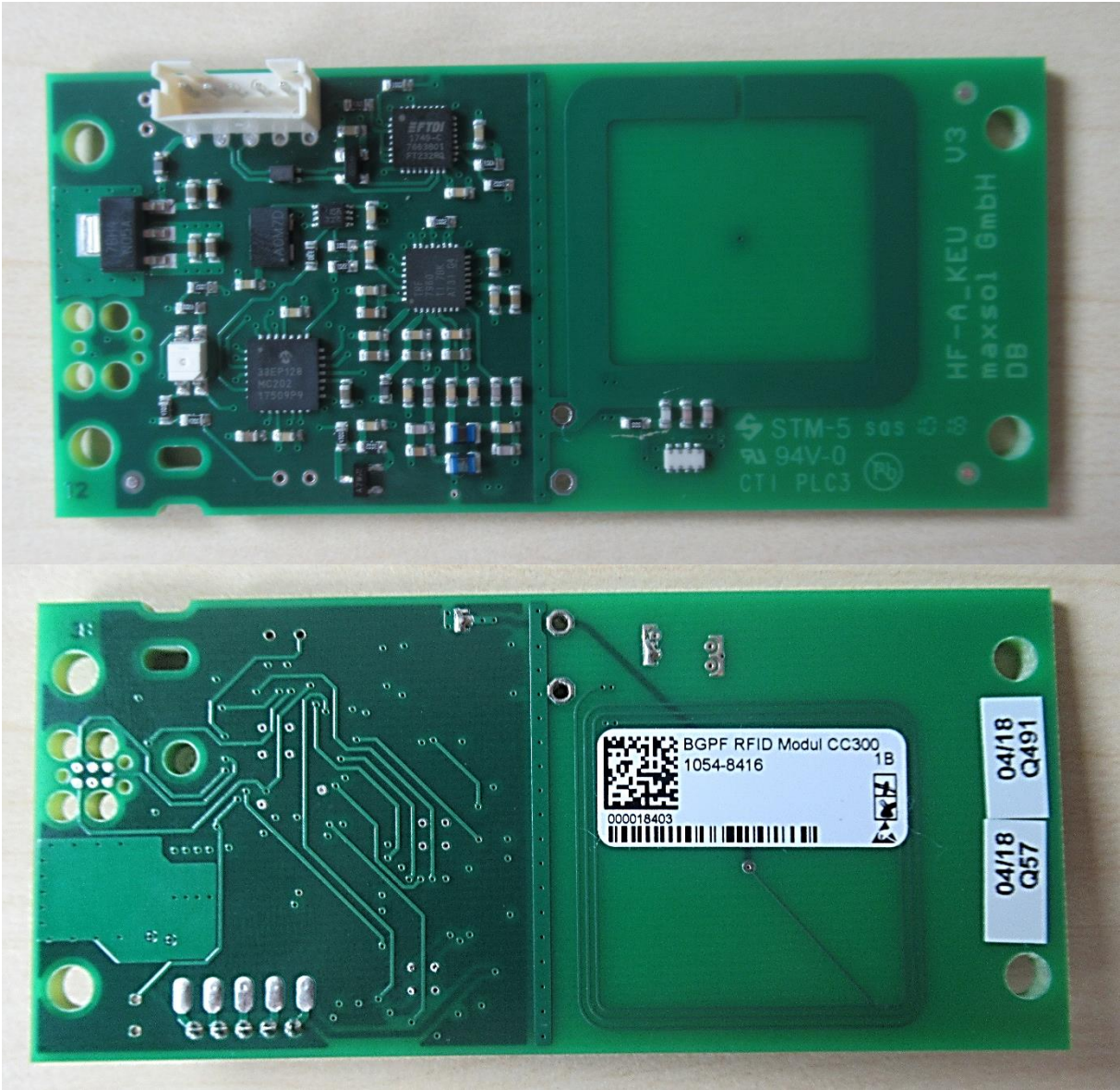

M.2 SSD Module

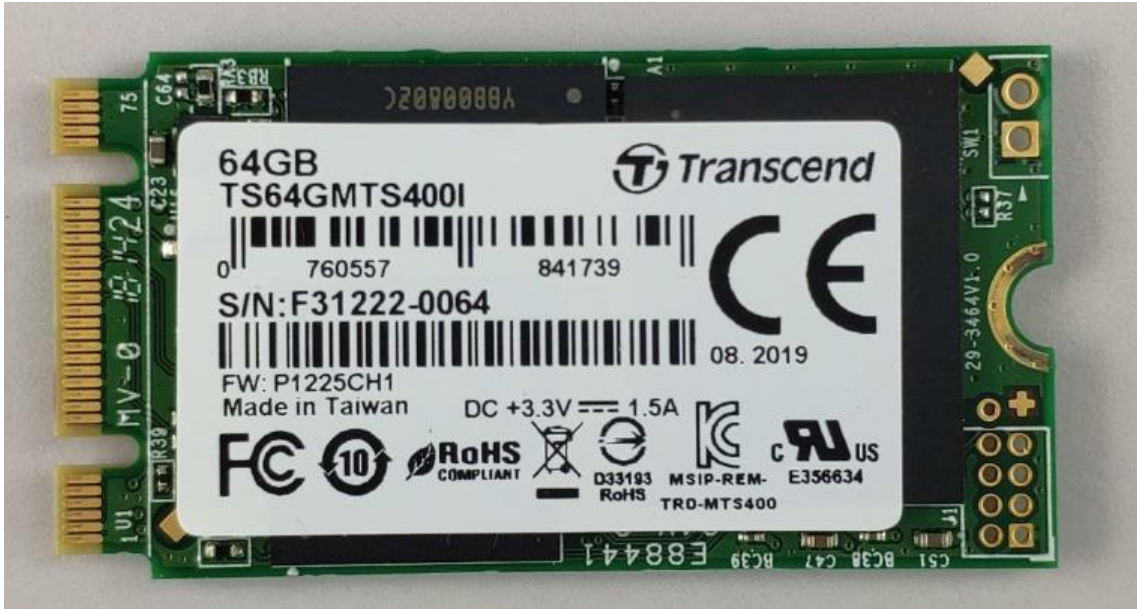

- End of attachment_B -