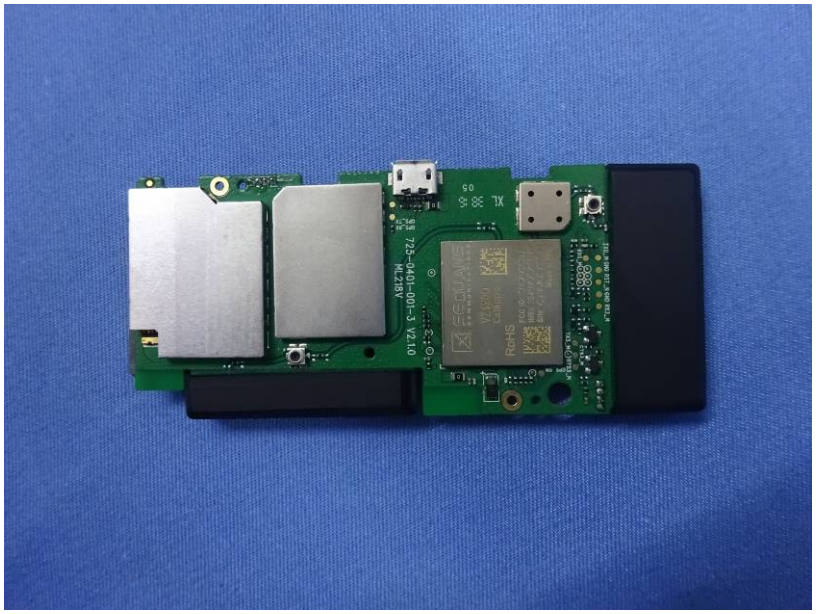

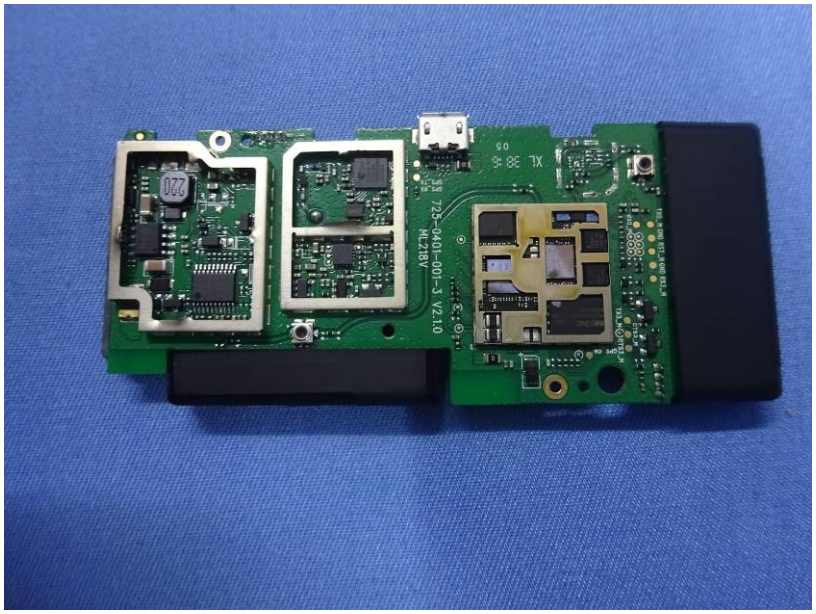
XL 38 G
09
723-0401-001-3 V2.10
ML218V
220

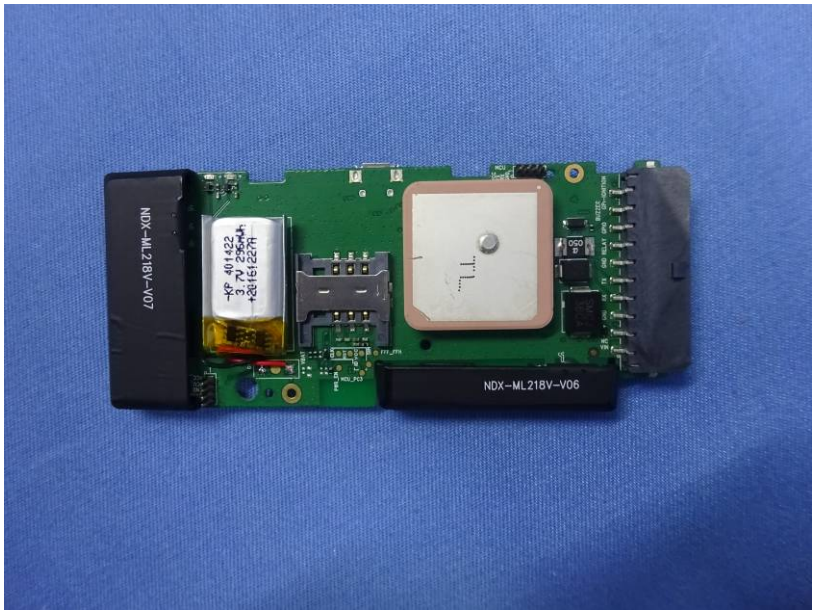
NDX-ML218V-V07
KP 401422
3.7V 250mA
+2816122CM
NDX-ML218V-V06

NDX-ML218V-V07
-KP 401422
3.7V 296mWh
+20161227A
VBAT
PWR_EN
CLK
RST
VCC

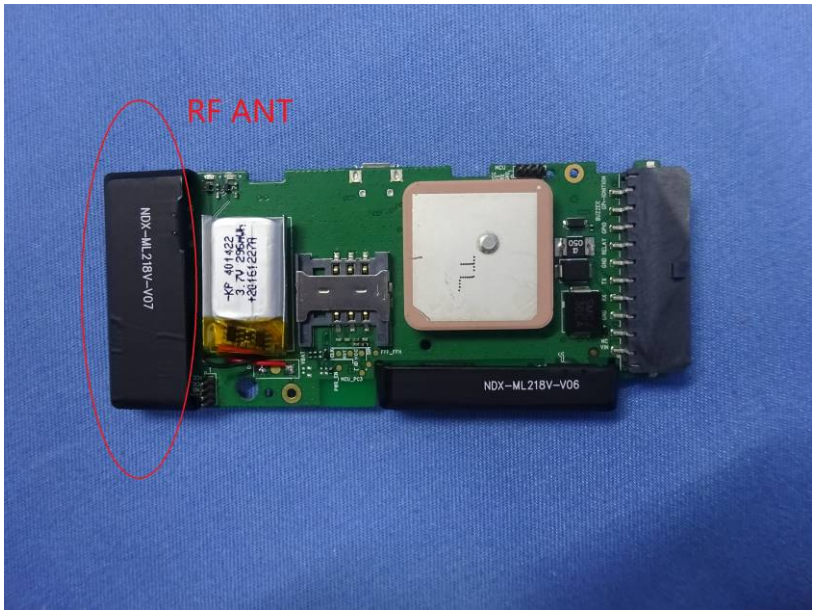
RF ANT
NDX-ML218V-V07
-KP 401422
3.7V 296mWh
+20161227A
NDX-ML218V-V06