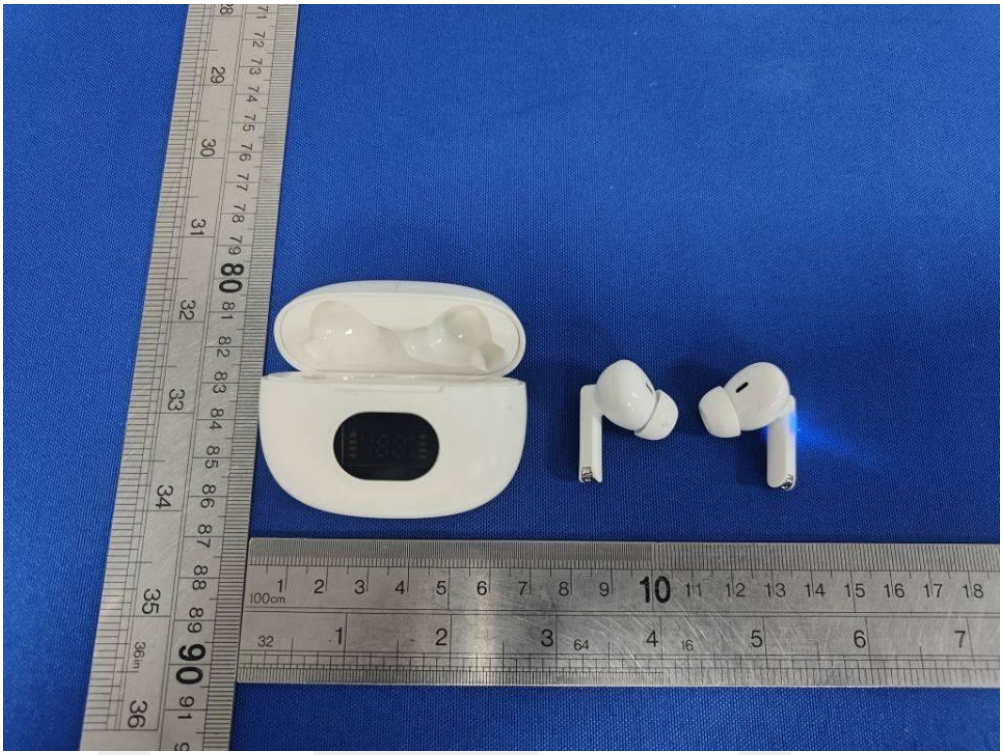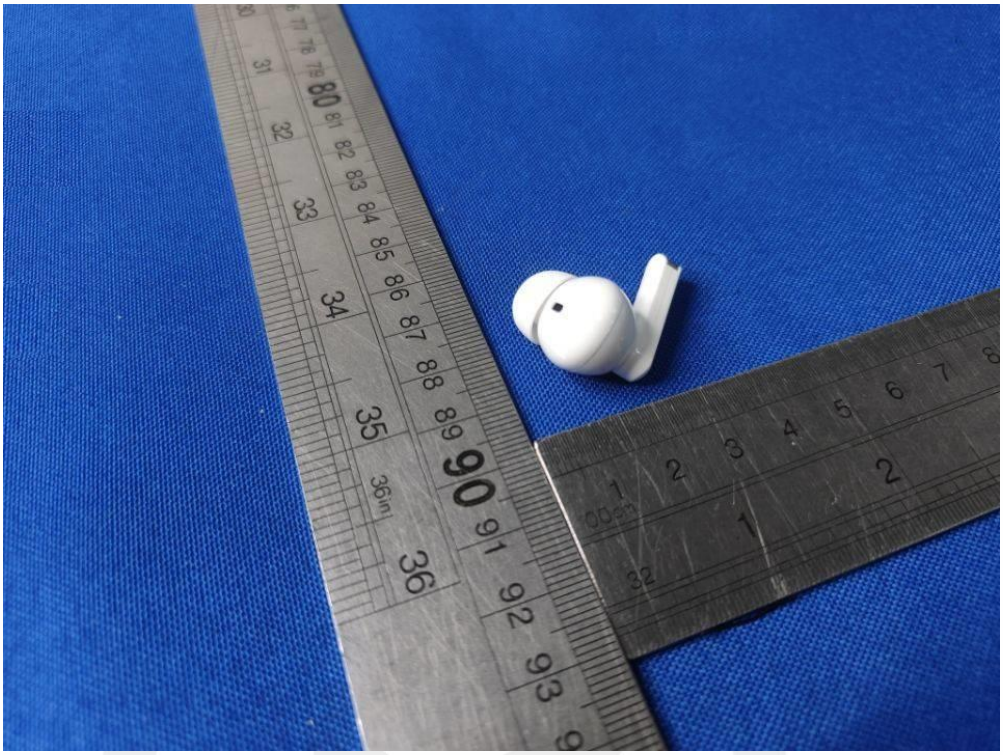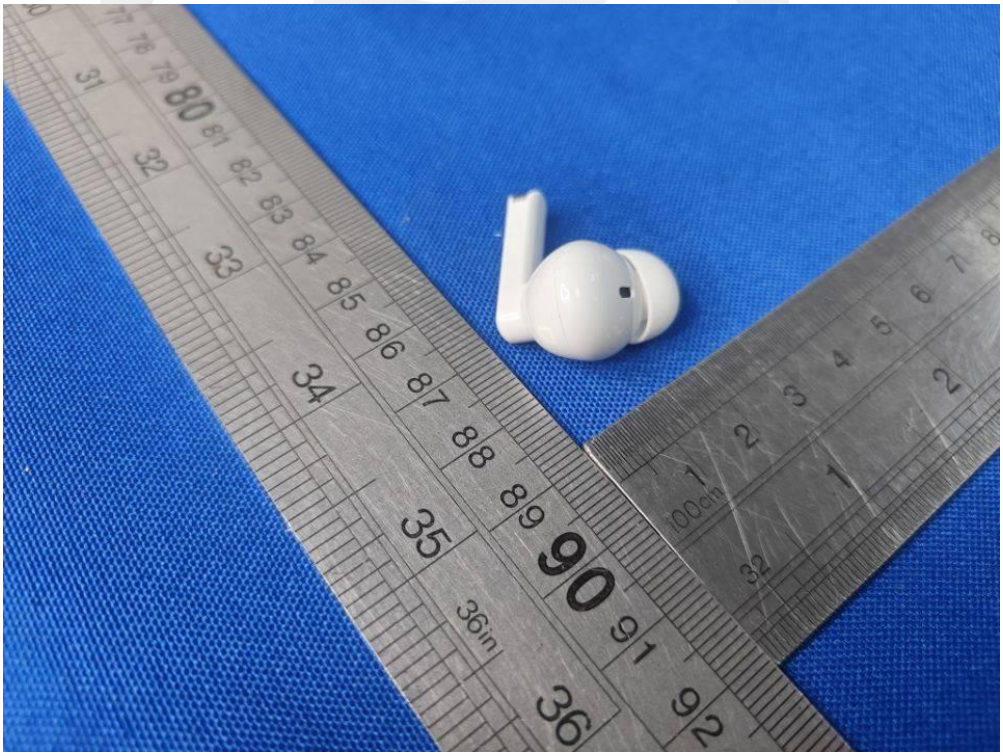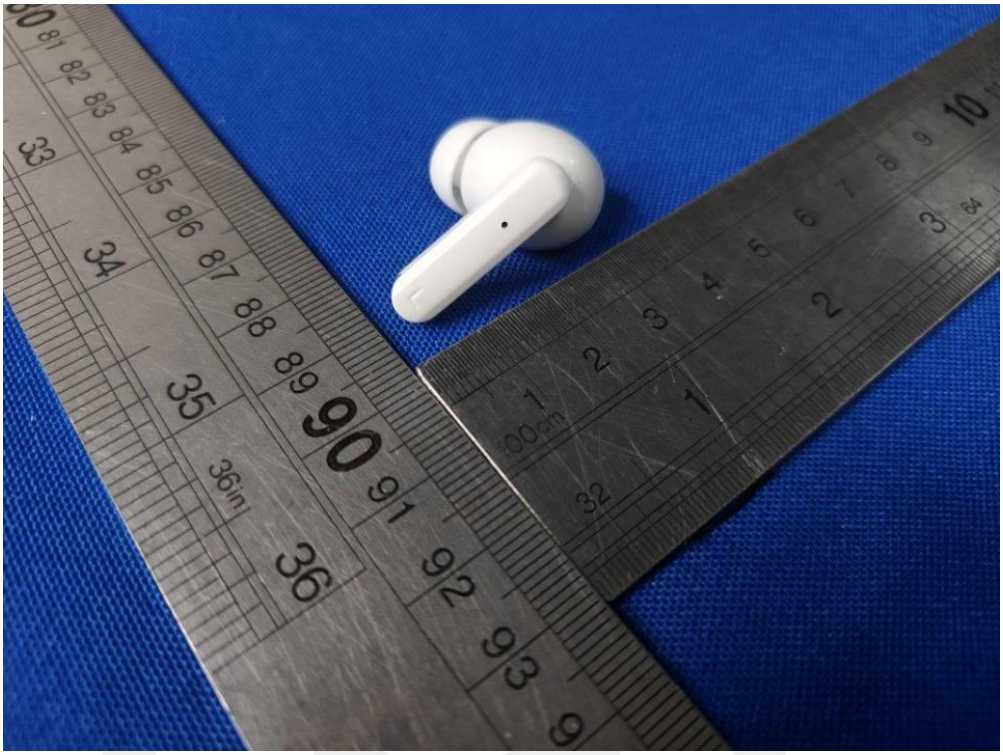FCC ID: 2AAPK-MA-3915