Internal Photo

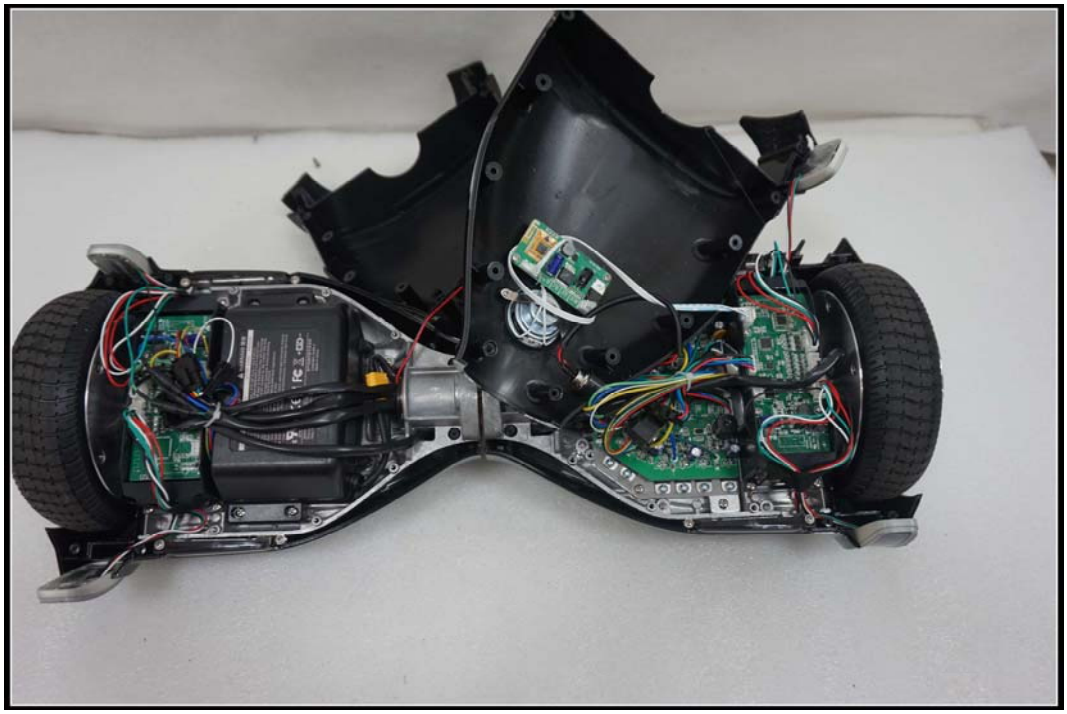

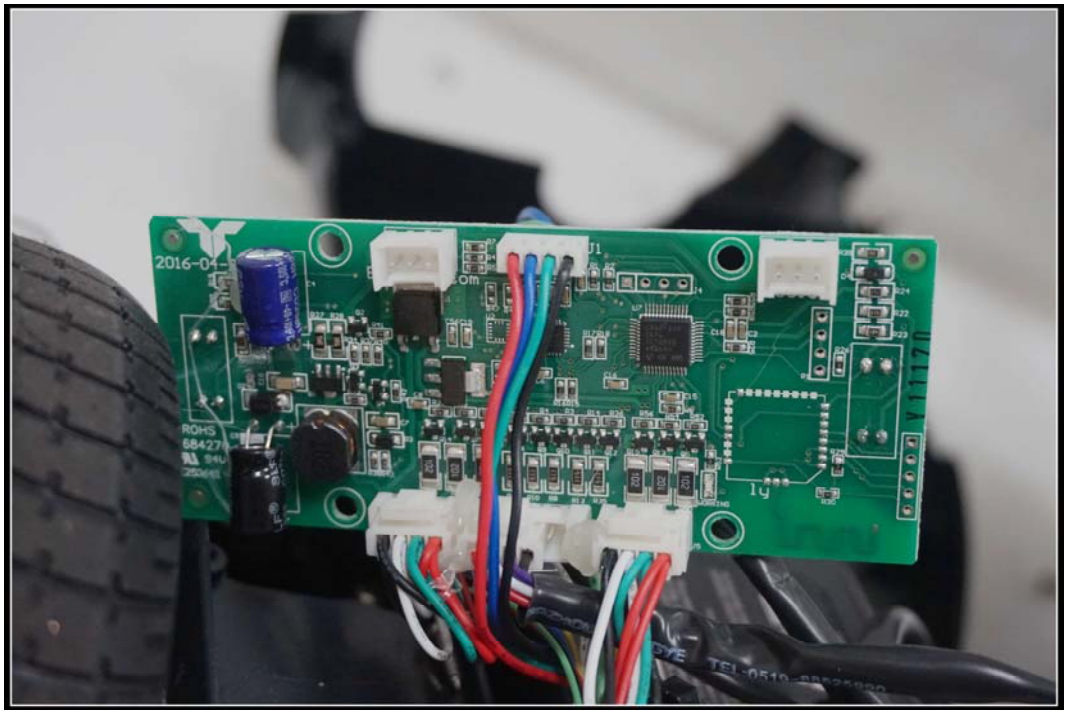

HY-BSE-1002U
WARNING 警告
Li-ion BATTERY PACK
36V 154Wh 4300mAh
Do not expose to temperature < -4°F(-20°C) or >122°F(50°C). Fully charge the battery and store separately if not in use for over 30 days.Fully charge it every 90 days, or the battery may self-discharge and be damaged. This damage is not covered by the Limited Warranty.
Do not touch the terminals. Do not open /puncture. Avoid contacting with contents. Do not place in fire or puncture.
Recycle or dispose of in accordance with local regulations.
Charge with the original charger only.
WARNING – To reduce the risk of injury, user must read instruction manual.
AVERTISSEMENT – Pour prévenir les blessures, l'utilisateur doit lire le manuel d'utilisation.
MH61527
深圳市汇业电子有限公司 (制造)
Shenzhen Elite Electronic Co.,Ltd.
Http://www.elitop.net
本产品由中国平安承保
10INCMR 19/66-2
Made in China

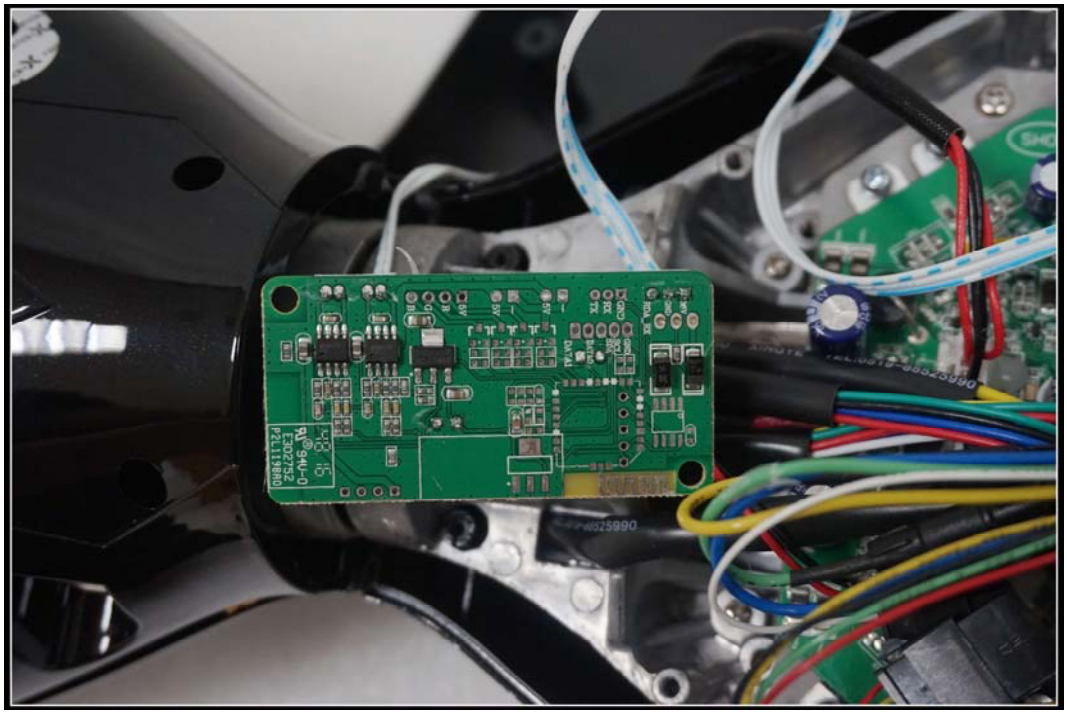

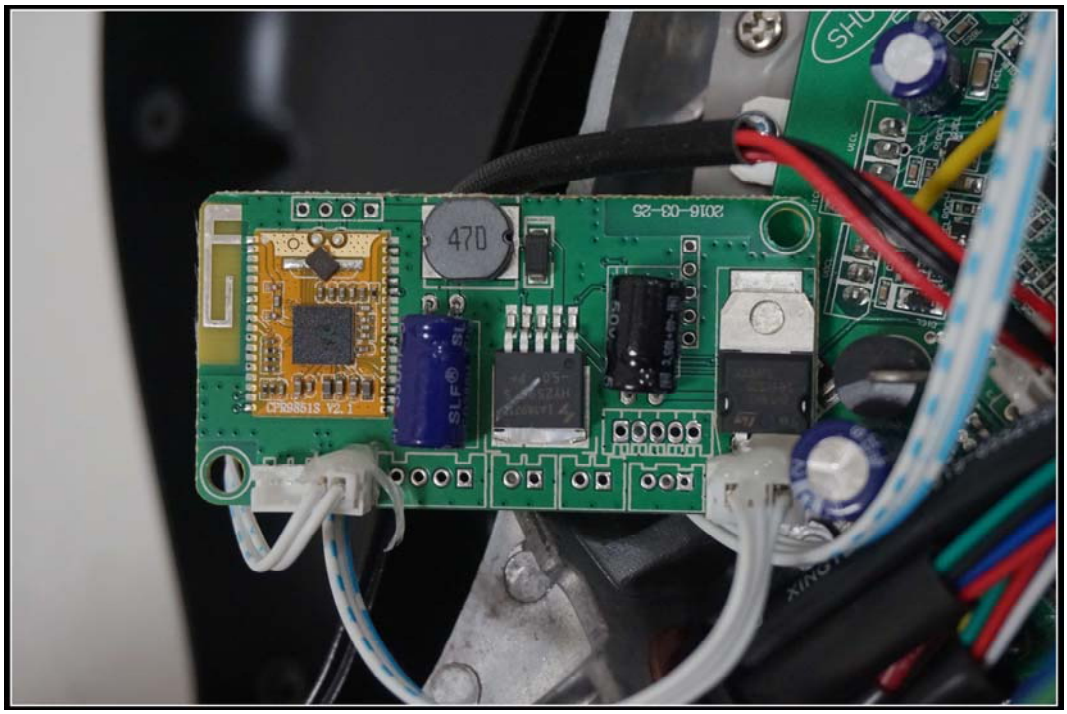
470
2016-03-25
CPR9851S V2.1

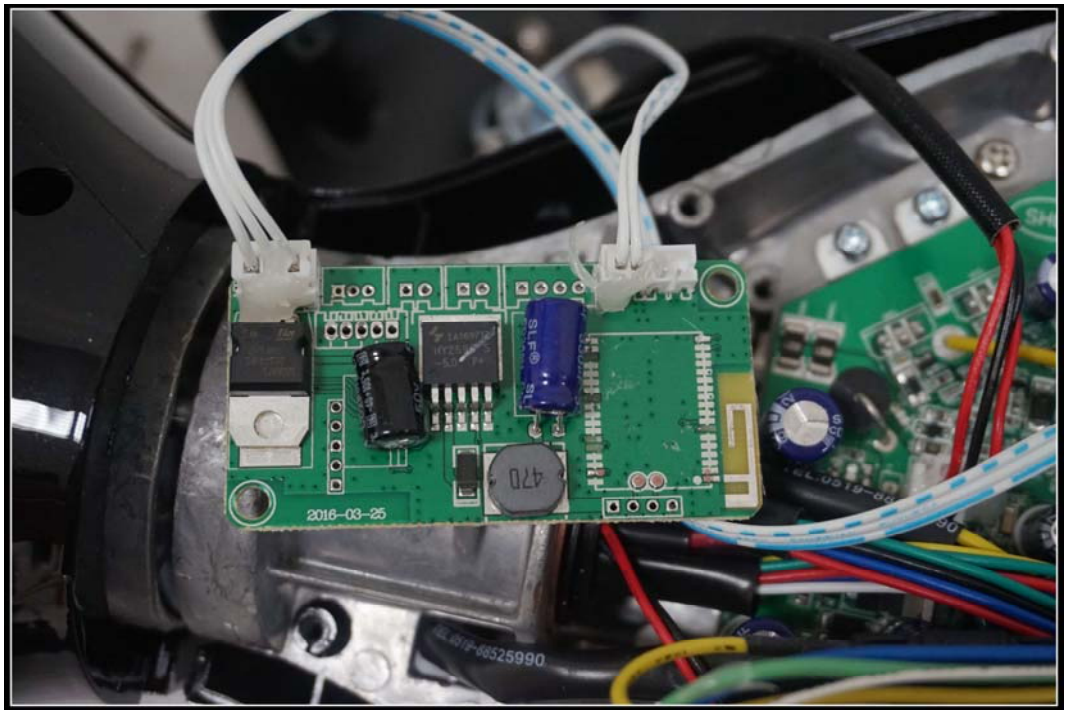
2016-03-25
470

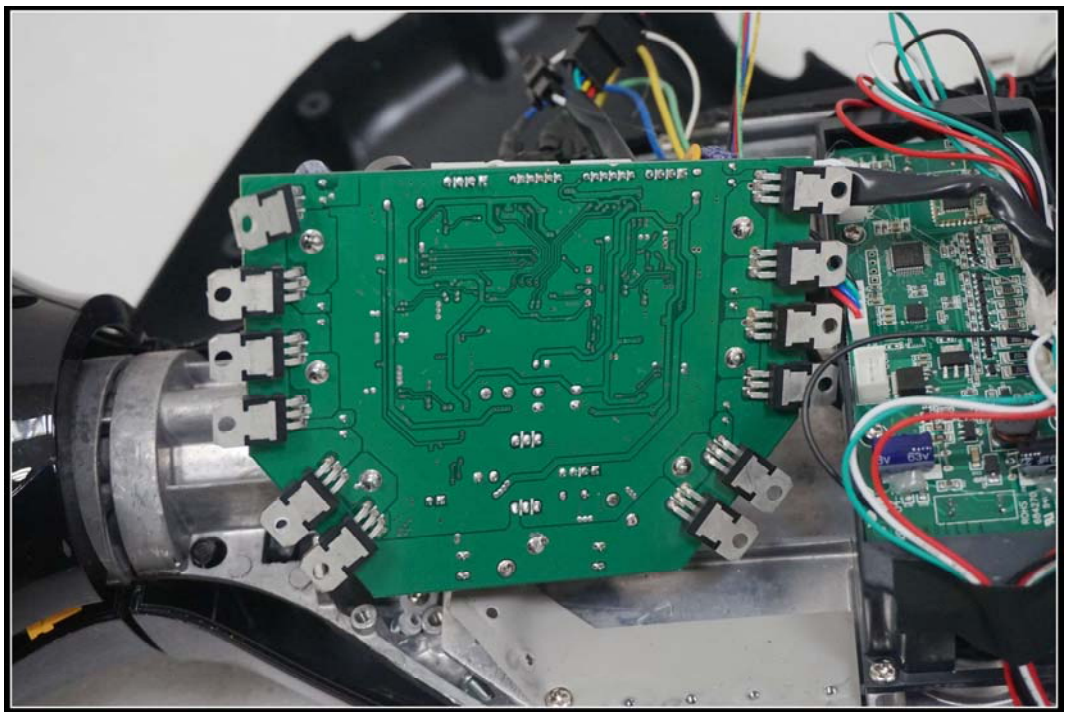

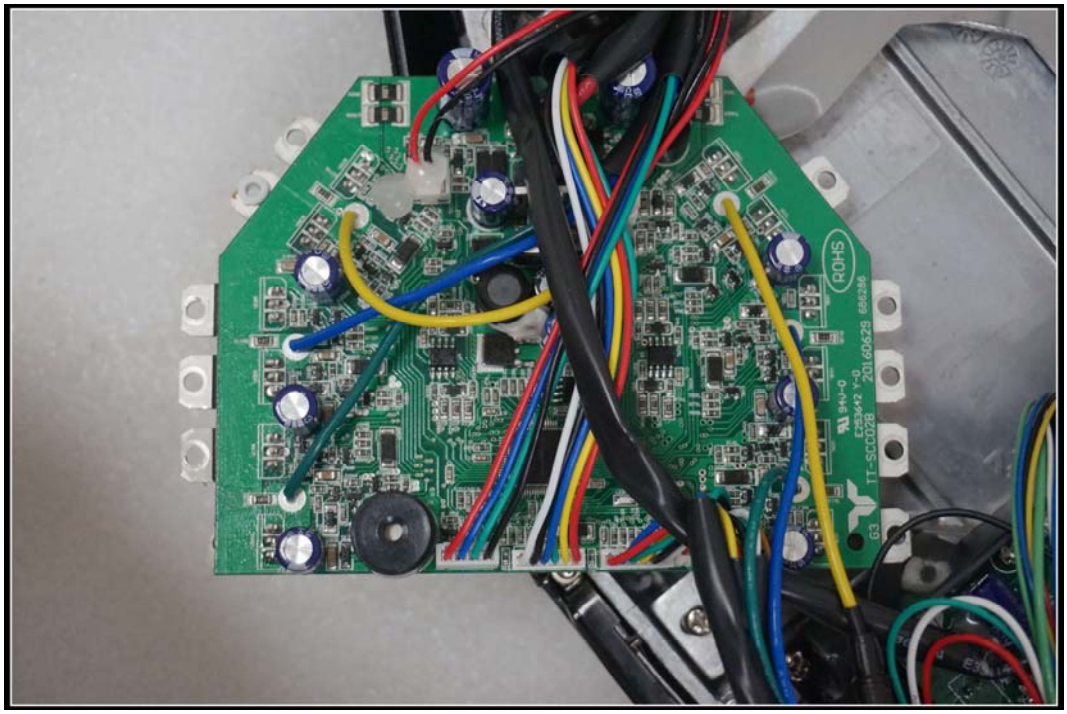
RoHS
TT-SCOOTER
201605629

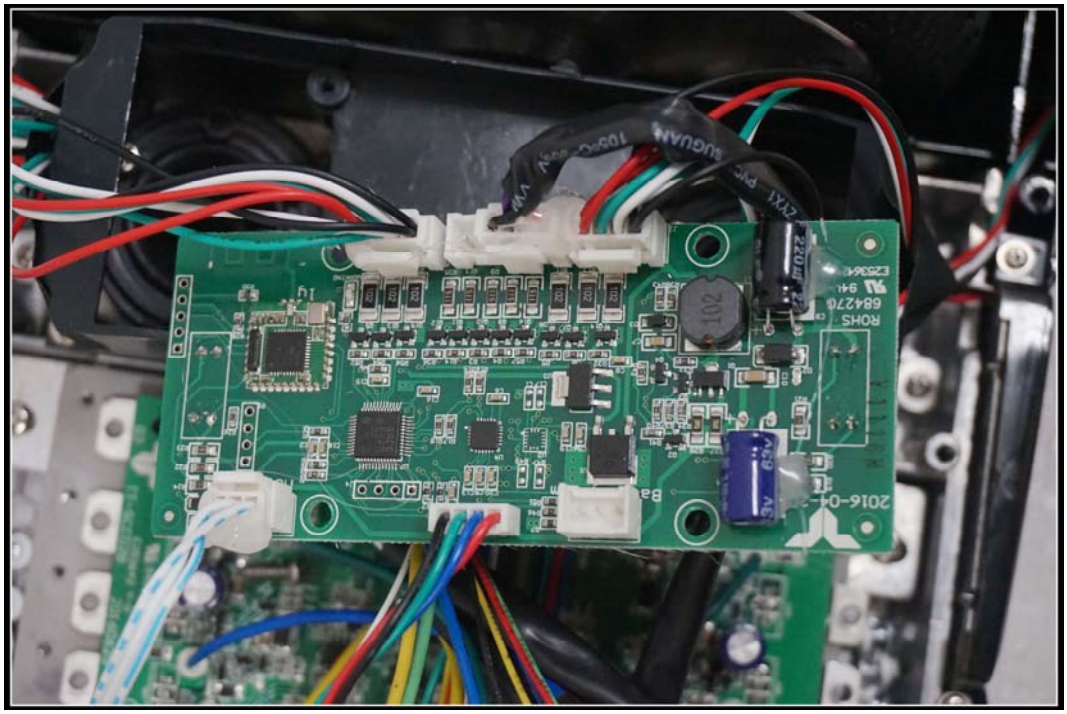
RoHS
2016-04

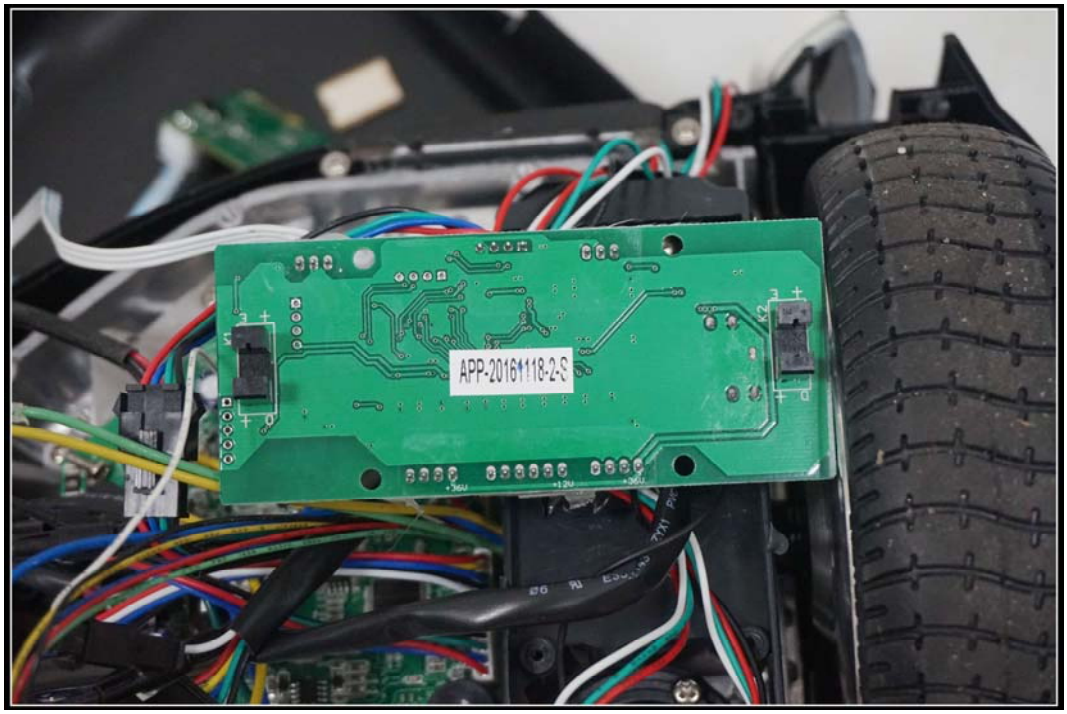
APP-20161118-2-S

HF084C4202A
32204202A
telecon
RX
1500µF/6M
105°C
telecon
1500µF/6M
105°C
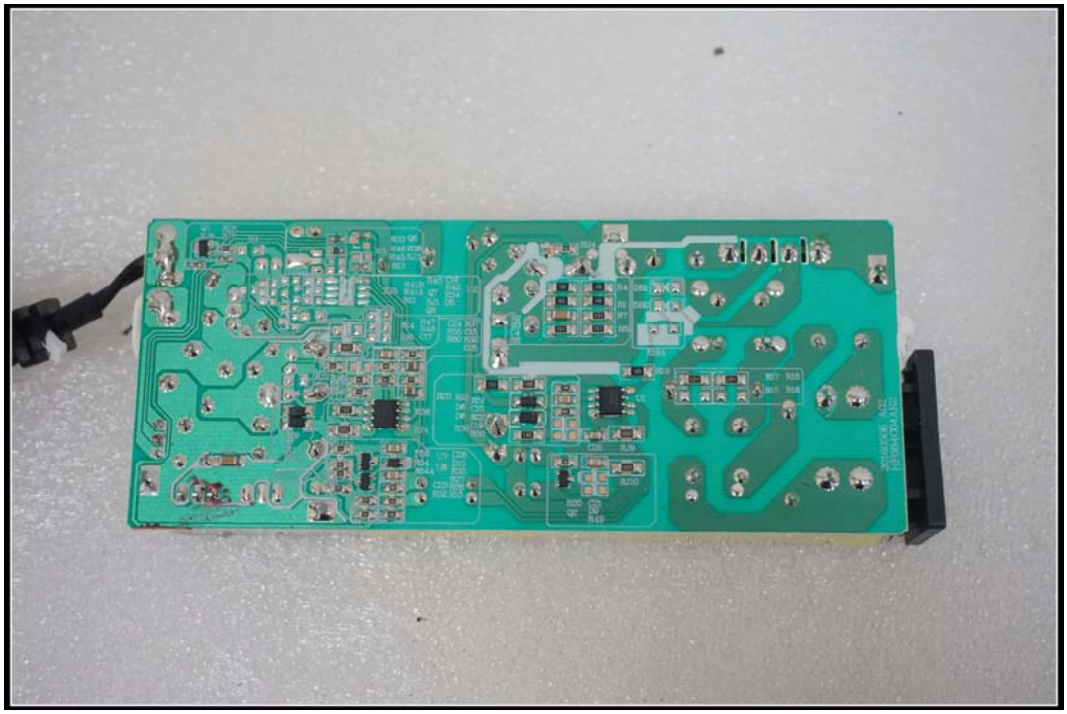
HYPE
HOVER-1
ELECTRIC SCOOTER
42V LI-ION BATTERY
SWITCHING POWER SUPPLY
MODEL NO:FY-4202000
INPUT:100-240V~,50/60Hz 2.5A
OUTPUT:42V ⎓ 2A
RED LIGHT MEANS CHARGING
GREEN LIGHT MEANS CHARGE
FULL OR DISCONNECT
I.T.E POWER SUPPLY
E350715
LISTED
4LGO
TÜV
SÜD
PSB
CE
RoHS
CAUTION
RISK OF ELECTRIC SHOCK
DRY LOCATION USE ONLY
AVERTISSEMENT
POUR UTILISATION A L-INTERIEUR
SEULEMENT
Manufacturer:Shenzhen Fuyuandian Power Co.,Ltd
MADE IN CHINA