

InHand VG710-NRQ5 InVehicle Gateway

# User Manual

Issue: V1.0 — Tuesday, June 04, 2024 4:32:03 PM

[www.inhand.com.cn](http://www.inhand.com.cn)

北京映翰通网络技术股份有限公司

## Declaration

Thank you for choosing our product. Before using the product, read this manual carefully.

The contents of this manual cannot be copied or reproduced in any form without the written permission of InHand.

Due to continuous updating, InHand cannot promise that the contents are consistent with the actual product information, and does not assume any disputes caused by the inconsistency of technical parameters. The information in this document is subject to change without notice. InHand reserves the right of final change and interpretation.

© 2020 InHand Networks. All rights reserved.

## Conventions

Symbol	Indication
	Indicates a button name, for example, the <b>OK</b> button.
""	Indicates a window name or menu name, for example, the pop-up window "New User".
>>	Separates a multi-level menu. For example, the multi-level menu File >> New >> Folder indicates the menu item "Folder" under the sub-menu "New", which is under the menu "File".
 注意	Reminds readers to be careful. Improper action may result in loss of data or device damage.
 说明	Notes contain detailed descriptions and helpful suggestions.

## Technical support:

Beijing InHand Networks Technology Co., Ltd. (Headquarters)

Telephone: 010-8417 0010

Address: Floor 5, Building 3, Yard 18, Ziyue Road, Chaoyang District, Beijing

Chengdu Office

Telephone: 028-8679 8244

Address: Room 1406, Building 10, Tianfu New Valley, No. 399 West Section of Fucheng Avenue,

Hi-tech Zone, Chengdu, Sichuan

Guangzhou Office

Telephone: 020-8562 9571

Address: Unit B-130, Yuanyang Creative Park, No. 5 Tangdong East Road, Tianhe District,  
Guangzhou

Wuhan Office

Telephone: 027-8716 3566

Address: Room 2001, Building 11, Villa De Paris, No. 2 Luoyu East Road, Hongshan District, Wuhan,  
Hubei

Shanghai Office

Telephone: 021-5480 8501

Address: Room 1103, No. 18 Shunyi Road, Putuo District, Shanghai

# Contents

<b>1</b>	<b>Overview</b> .....	<b>1</b>
<b>2</b>	<b>Hardware</b> .....	<b>2</b>
2.1	Indicator Description.....	2
2.2	Restoring Default Settings via the Reset Button.....	4
<b>3</b>	<b>Default Settings</b> .....	<b>5</b>
<b>4</b>	<b>Login and Network Access</b> .....	<b>7</b>
4.1	Network Access via the Dialup Card.....	7
4.2	Network Access via Wi-Fi.....	10
<b>5</b>	<b>Network Management</b> .....	<b>12</b>
5.1	Network.....	12
5.1.1	Bridge Port.....	12
5.1.2	VLAN Port.....	13
5.1.3	ADSL Dialup (PPPoE).....	15
5.1.4	Wi-Fi.....	15
5.1.5	Loopback Port.....	17
5.1.6	Layer 2 Switch.....	17
5.2	OBD.....	17
5.3	VPN Application.....	20
5.3.1	IPsec.....	20
5.3.2	GRE.....	24
5.3.3	L2TP.....	25
5.3.4	OpenVPN.....	26
5.3.5	Certificate Management.....	28
5.4	Services.....	30
5.4.1	DHCP (Automatic IP Address Allocation).....	30
5.4.2	DNS.....	31

5.4.3	DDNS .....	32
5.4.4	SMS .....	34
5.4.5	GPS .....	35
5.4.6	QoS .....	37
5.4.7	Traffic Control .....	38
5.5	Firewall .....	39
5.5.1	ACL .....	39
5.5.2	NAT .....	40
5.5.3	MAC-IP Binding .....	41
5.6	Routing .....	42
5.6.1	Static Routing .....	42
5.6.2	Dynamic Routing .....	42
5.7	Link Backup .....	47
5.7.1	SLA .....	47
5.7.2	Track .....	47
5.7.3	VRRP .....	49
5.7.4	Interface Backup .....	51
5.8	Wizards .....	53
5.8.1	New Cellular .....	53
5.8.2	New IPsec Tunnel .....	54
5.8.3	IPsec Experts' Configuration .....	55
5.8.4	New L2TPv2 Tunnel .....	55
5.8.5	New Port Mapping .....	56
<b>6</b>	<b>APP Management .....</b>	<b>58</b>
<b>7</b>	<b>Connecting the Gateway to a Cloud Platform .....</b>	<b>59</b>
<b>8</b>	<b>Industrial Ports (Serial Ports) .....</b>	<b>60</b>
8.1	DTU .....	60
8.2	IO Ports .....	62

<b>9</b>	<b>System Management</b>	<b>64</b>
9.1	System	64
9.2	System Time	64
9.3	Management Services	66
9.4	User Management	67
9.5	AAA	67
9.5.1	Radius	68
9.5.2	Tacacs+	69
9.5.3	LDAP	69
9.5.4	AAA Authentication	70
9.6	Configuration Management	71
9.7	SNMP	72
9.7.1	SNMP	72
9.7.2	SnmpTrap (Alarm)	73
9.7.3	SnmpMibs	73
9.8	Alarm	74
9.9	System Logs	76
9.10	System Upgrade	77
9.11	System Reboot	78
<b>10</b>	<b>Diagnostic Tools</b>	<b>79</b>

# 1 Overview

InHand VG710-NRQ5 is a new-generation 5G in-vehicle gateway oriented at the Internet of Vehicles (IoV). It provides fast and safe networks for automobiles and transport service vehicles, meeting the requirements of police vehicles, emergency command vehicles, engineering vehicles, medical vehicles, and logistics vehicles for fast mobile networks. It is used with a cloud-based remote vehicle management platform to provide ubiquitous accessible networks and uninterrupted operation supervision for logistics management, asset tracking, mobile office, and government security.

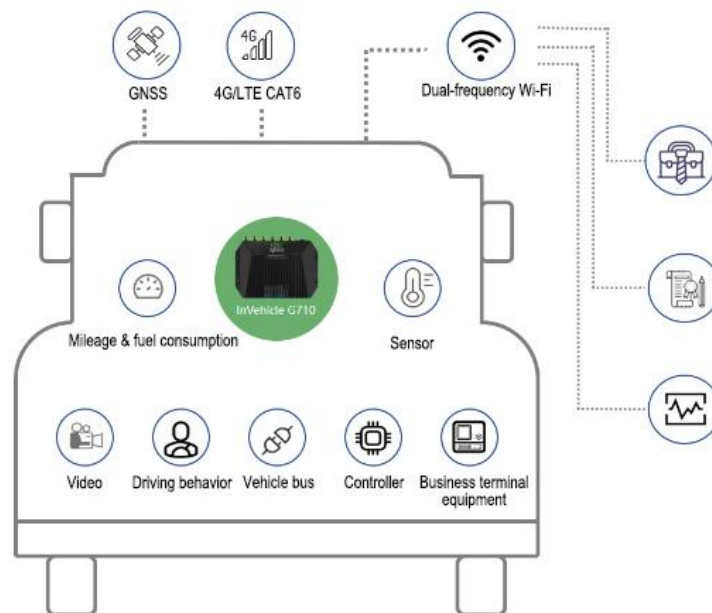

Fig. 1 Application case

# 2 Hardware

## 2.1 Indicator Description

VG710-NRQ5 Indicator	Status and Definition
System	Steady off --- The device is powered off. Steady <b>red</b> --- The system is starting. Blinking <b>green</b> --- The system operates properly. Blinking <b>red</b> --- The system is faulty. Blinking <b>blue</b> --- The system is being upgraded.
Cellular	Steady off --- The dialup function is disabled. Blinking <b>green</b> --- Dialup is in progress. Steady <b>green</b> --- Dialup succeeds. Blinking <b>red</b> --- Dialup fails (no module or SIM card is detected).
Signal	Steady off --- The current dialup card has no signal. Steady <b>red</b> --- The current dialup card has weak signals (signal strength: $\leq 9$ asu). Steady <b>blue</b> --- The current dialup card has moderate signals (signal strength: 10–19 asu).
GNSS	Steady off --- GNSS is disabled. Blinking <b>green</b> --- Positioning is in progress. Steady <b>green</b> --- Positioning is completed.
Wi-Fi 2.4G	Used as an AP: Steady off --- The AP is disabled. Blinking <b>green</b> --- The AP operates properly. Used as a STA: Steady off --- The STA is disabled, or no AP is associated. Steady <b>green</b> --- Connection fails due to a wrong password after an AP is associated. Blinking <b>green</b> --- An AP is associated.

Wi-Fi 5G	<p>Used as an AP:</p> <p>Steady off --- The AP is disabled.</p> <p>Blinking <b>blue</b> --- The AP operates properly.</p> <p>Used as a STA:</p> <p>Steady off --- The STA is disabled, or no AP is associated.</p> <p>Steady <b>blue</b> --- Connection fails due to a wrong password after an AP is associated.</p> <p>Blinking <b>blue</b> --- An AP is associated.</p>
U1 and U2	<p>U1:</p> <p>Steady off --- The APP is disabled.</p> <p>Steady <b>green</b> --- The APP is enabled.</p> <p>U2:</p> <p>Steady off --- The virtual private network (VPN) is disabled or abnormal.</p> <p>Steady <b>green</b> --- The VPN operates properly.</p>

Note: 1 Working temperature: -30°C to 70°C.

2 Power supply: DC 9-36V.

3 VG710-NRQ5 is fixed on the vehicle and the height is not more than 2m.

## 2.2 Restoring Default Settings via the Reset Button

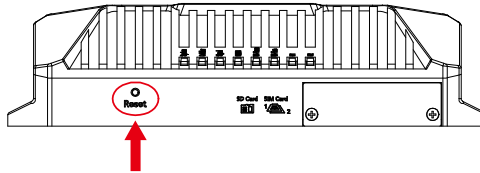

To restore default settings via the Reset button, perform the following steps:

1. Power on the device and immediately press and hold the Reset button. After about 15s, only the System indicator is steady red.
2. When the System indicator turns off and becomes red again, immediately release the Reset button.
3. When the System indicator turns off, press the Reset button (ensure that it blinks red twice) and then release it. The device is restored to the default settings.

# 3 Default Settings

No.	Function	Default Settings
1	Dialup over the cellular network	<ul style="list-style-type: none"> <li>– Enabled (The Cellular indicator is steady green after dialup succeeds.)</li> </ul> <p>By default, the dual-SIM function is disabled, and SIM1 is enabled.</p>
2	Satellite positioning and inertial navigation service	<ul style="list-style-type: none"> <li>– Enabled (The GNSS indicator is steady green after positioning succeeds.)</li> <li>– The inertial navigation function is enabled.</li> </ul>
3	On-board diagnostics (OBD)	<ul style="list-style-type: none"> <li>– Enabled</li> <li>– The CANbus baud rate is automatically detected.</li> <li>– The OBD protocol is automatically detected.</li> <li>– OBD data is automatically scanned.</li> </ul>
4	Default settings of Wi-Fi	<ul style="list-style-type: none"> <li>– The Wi-Fi 2.4G AP is enabled. The SSID starts with VG710-NRQ5, followed by six digits.</li> <li>– The Wi-Fi 5G AP is enabled. The SSID starts with VG710-NRQ5, followed by six digits.</li> <li>– WPA2-PSK is used for authentication.</li> <li>– The password contains the last eight digits of the SN.</li> </ul>
5	Default settings of Ethernet	<ul style="list-style-type: none"> <li>– Four LAN ports are enabled.</li> <li>– The IP address is 192.168.2.1.</li> <li>– The subnet mask is 255.255.255.0.</li> <li>– The DHCP server is enabled. The IP address pool is 192.168.2.2–192.168.2.100, and IP addresses can be automatically allocated to downstream devices.</li> </ul>
6	Network access control for the gateway	<ul style="list-style-type: none"> <li>– HTTP and HTTPS are enabled, with the port numbers of 80 and 443 respectively.</li> </ul>

		<ul style="list-style-type: none"> <li>– Telnet is disabled.</li> <li>– SSH is disabled.</li> <li>– Access from the cellular network is allowed only over HTTPS.</li> </ul>
7	<b>User name and password</b>	<ul style="list-style-type: none"> <li>– <b>adm/123456</b> (super administrator)</li> </ul>
8	<b>Power management</b>	<ul style="list-style-type: none"> <li>– shutdown-delay 30: The power-off delay is 30s.</li> <li>– standby-mode 1: The power-off function is enabled.</li> <li>– standby-check-interval 20 indicates the power check interval in standby mode.</li> <li>– standby-voltage 90: The standby threshold voltage is 9 V.</li> <li>– standby-resume-voltage 105: The threshold voltage for resuming normal operating in standby mode is 10.5 V.</li> </ul>
9	<b>IO</b>	<ul style="list-style-type: none"> <li>– Four digital output channels generate output at low level by default, and the pull-up resistor is disabled.</li> <li>– The pull-up resistor for six digital input channels is disabled.</li> </ul>
10	<b>Serial port</b>	<ul style="list-style-type: none"> <li>– RS232                      Baud rate: 9600                      Data bits: 8 bits                      Parity bit: none                      Stop bit: 1 bit</li> <li>– RS485                      Baud rate: 9600                      Data bits: 8 bits                      Parity bit: none                      Stop bit: 1 bit</li> </ul>

# 4 Login and Network Access

## 4.1 Network Access via the Dialup Card

1. Insert the SIM card, connect the GNSS and cellular antennas, and connect the power supply and PC. Insert the diversity dialup antenna when the dialup card has poor signals.

Note:

Before inserting or removing the SIM card, unplug the power cable; otherwise, the operation will cause data loss or damage the gateway.

---

2. Assign an IP address to the PC, which is on the same network segment as the IP address of the gateway.

Method 1: Enable the PC to obtain an IP address automatically (recommended).

Method 2: Configure a fixed IP address on the same network segment as the gateway address for the PC.

Step: Select "Use the following IP address", enter any IP address in the range of 192.168.2.2 to 192.168.2.254 (different from the initial IP address 192.168.2.1 of the gateway), the subnet mask 255.255.255.0, and the default gateway address 192.168.2.1, and then click **OK**.

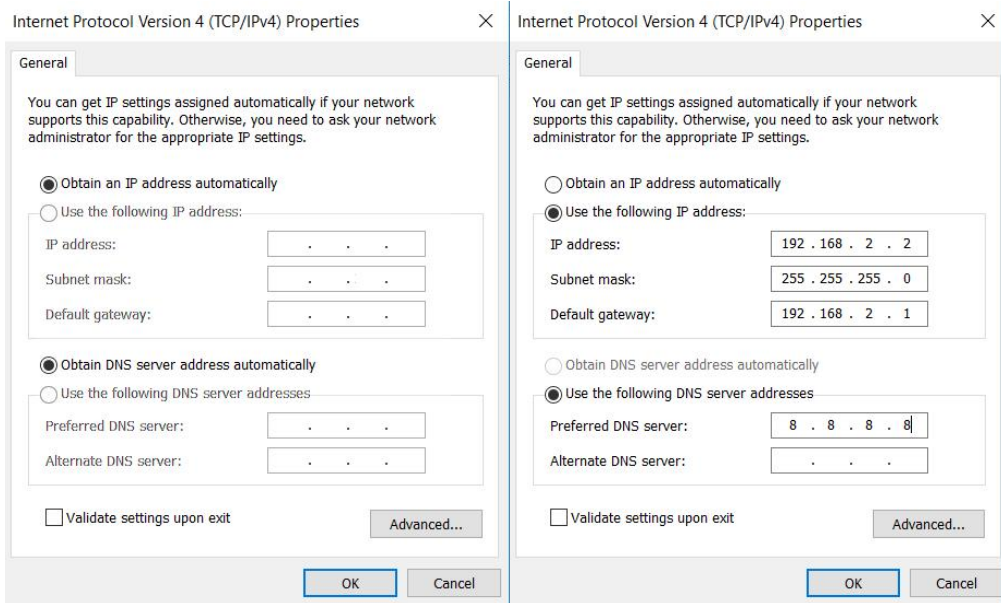

Obtain an IP address automatically

Use a fixed IP address

- Open the browser, enter the default IP address 192.168.2.1 of the gateway in the address bar, and press Enter.

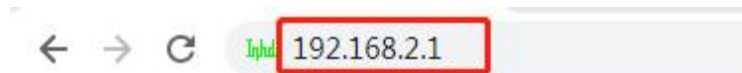

- Log in (if a blocking prompt is displayed, click "Advanced >> Continue").

- Click "Network >> Cellular", check "Enable", and click **Apply & Save**. If the network connection status is "Connected" and an IP address has been allocated, the SIM card has been connected to the network.

(Set the APN parameters for a private-network card.)

**Network >> Cellular**

**Cellular**

Enable

Profile SIM1 SIM2  
 Profile Type auto auto  
 Roaming    
 PIN Code   
 Network Type Auto  
 Static IP   
 Connection Mode Always Online  
 Redial Interval 10 s  
 ICMP Detection Server   
 ICMP Detection Interval 30 s  
 ICMP Detection Timeout 5 s  
 ICMP Detection Max Retries 5  
 ICMP Detection Strict   
 Show Advanced Options

**Profile**

Index	Network Type	APN	Access Number	Auth Method	Username	Password
1	GSM	3gnet	*99**1#	Auto	gprs	*****

**Network >> Cellular**

**Cellular**

**Modem**

Active SIM SIM 1  
 IMEI Code 353593090129021  
 IMSI Code 460110923582245  
 ICCID Code 89860318040283846651  
 Signal Level (29 asu -55 dBm)  
 RSRP -85 dBm  
 RSRQ -15 dB  
 Register Status registered  
 Operator CHN-CT  
 Network Type 4G  
 LAC 9811  
 Cell ID 9D54212

**Network**

Status Connected  
 IP Address 10.65.120.18  
 Netmask 255.255.255.252  
 Gateway 10.65.120.17  
 DNS 61.139.2.69 218.6.200.139  
 MTU 1500

- Ping a common website in China with a ping detection tool. If there is data transmission, the device has been successfully connected to the network.

**Tools >> Ping**

**Ping**

Host

Ping Count

Packet Size  Bytes

Expert Options

```

PING www.qq.com (14.18.175.154): 32 data bytes
40 bytes from 14.18.175.154: seq=0 ttl=53 time=63.619 ms
40 bytes from 14.18.175.154: seq=1 ttl=53 time=52.125 ms
40 bytes from 14.18.175.154: seq=2 ttl=53 time=47.887 ms
40 bytes from 14.18.175.154: seq=3 ttl=53 time=47.264 ms

--- www.qq.com ping statistics ---
4 packets transmitted, 4 packets received, 0% packet loss
round-trip min/avg/max = 47.264/52.723/63.619 ms
    
```

- Enable the dual-SIM function when two SIM cards are used.

**Network >> Cellular**

Status Cellular

**Show Advanced Options**

Initial Commands

RSSI Poll Interval  s(0: disable)

Dial Timeout  s

MTU

Netmask

Infinitely Dial retry

**Dual SIM Enable**

Main SIM

Max Number of Dial

Min Connected Time  s(0: disable)

CSQ Threshold   (0: disable)

CSQ Detect Interval   (0: disable)

CSQ Detect Retries

Backup SIM Timeout  s(0: disable)

Debug

**Profile**

Index	Network Type	APN	Access Number	Auth Method	Username	Password
1	GSM	3gnet	*99***1#	Auto	gprs	*****

## 4.2 Network Access via Wi-Fi

1. Complete the connection shown in the following figure.
2. Assign an IP address to the PC, which is on the same network segment as the IP address of the gateway. Log in to the web page. For details, see [4.1 Network Access via the Dialup Card](#).
3. Click " Network >> Wi-Fi" and select Wi-Fi 2.4G or Wi-Fi 5G as a client. Enter the name, authentication method, and key of an available wireless access point (AP). Click **Apply & Save**.

**Network >> Wi-Fi**

Status **Wi-Fi 2.4G** Wi-Fi 5G

Enable

Station Role Client ▾

Default Route

SNAT

SSID Inhand

Scan

Auth Method WPA2-PSK ▾

Encrypt Mode CCMP ▾

WPA/WPA2 PSK Key ●●●●●●●●●●●●●●●●

Apply & Save Cancel

Note: the device for operation in the band 5150-5250MHz is only for indoor use to reduce the potential for harmful interference to co-channel mobile satellite systems.

- Click "Status". The current network status is "Connected", and an IP address is obtained successfully, indicating that the device has been successfully connected to the network via Wi-Fi.

**Network >> Wi-Fi**

Status **Wi-Fi 2.4G** Wi-Fi 5G

**Wi-Fi 2.4G Status**

Station Role	Client
Status	Connected
SSID	Inhand
MAC Address	00:18:05:10:30:31
Auth Method	WPA2-PSK
Encrypt Mode	CCMP
IP Address	192.168.100.44
Netmask	255.255.255.0
Gateway	192.168.100.1
DNS	61.139.2.69 202.98.96.68
Connection time	0 day, 00:01:21

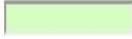
# 5 Network Management

In parameter settings, a green text box  indicates a mandatory item, and a pure white text box  indicates an optional item.

## 5.1 Network

### 5.1.1 Bridge Port

A bridge port is intended to connect two different physical LANs over a bridge, to enable storage and forwarding across LANs at the link layer.

**Method for modifying the IP address of a bridge port and bridge members:**

1. Click "Network >> Bridge" and select "Bridge >> Modify".

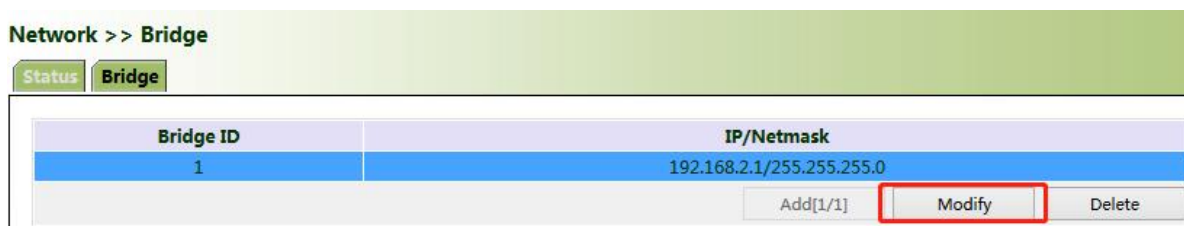

2. Modify the IP address of the bridge port or bridge members. Among the bridge members, dot11radio1 and dot11radio2 are Wi-Fi 2.4G and Wi-Fi 5G ports respectively.

Network >> Bridge

Status Bridge

Bridge ID

**Bridge**

Primary IP

IP Address	<input type="text" value="192.168.2.1"/>
Netmask	<input type="text" value="255.255.255.0"/>

Secondary IP

IP Address	Netmask
<input type="text"/>	<input type="text"/>

**Bridge Member**

vlan 1	dot11radio 1	dot11radio 2
<input checked="" type="checkbox"/>	<input checked="" type="checkbox"/>	<input checked="" type="checkbox"/>

## 5.1.2 VLAN Port

A virtual LAN (VLAN) comprises a group of logical devices and users. These devices and users are not limited by physical locations, but can be organized based on functions, departments, applications, and other factors. They communicate with each other as if they are on the same network segment, which contributes to the name of VLAN.

### Method for adding a port of VLAN 2:

1. Click "Network >> VLAN >> Configure VLAN Parameters >> Add". Set the virtual IP address of the port of VLAN 2 and select the member port of VLAN 2 as required. Click Apply & Save.

**Network >> VLAN**

VLAN Trunk **Configure VLAN Parameters**

VLAN ID

**VLAN Virtual Interface**

Primary IP

IP Address   
 Netmask

Secondary IP(s)

IP Address	Netmask
<input type="text"/>	<input type="text"/>

Add[0/10]

**VLAN Member Ports**

GE1/1	GE1/2	GE1/3	GE1/4
<input type="checkbox"/>	<input type="checkbox"/>	<input type="checkbox"/>	<input checked="" type="checkbox"/>

Apply & Save Cancel Back

2. Return to the VLAN list. The port of VLAN 2 has been successfully added.

**Network >> VLAN**

VLAN Trunk **Configure VLAN Parameters**

VLAN ID	GE1/1	GE1/2	GE1/3	GE1/4	Primary IP/Netmask
1	✓	✓	✓		
2				✓	192.168.3.1/255.255.255.0

Add[2/16] Modify Delete

Currently, VLAN ports of the device support two link types: access and trunk. An access port belongs to only one VLAN and is generally connected to a computer. A trunk port can be used for multiple VLANs and can receive messages from or send messages to multiple VLANs. It can be connected to a switch or a user's computer. You can select the link type as required on the "VLAN Trunk" page.

**Network >> VLAN**

VLAN Trunk **Configure VLAN Parameters**

Port	Mode	Native VLAN
GE1/1	Access	1
GE1/2	Access	1
GE1/3	Trunk	1
GE1/4	Trunk	2

NOTE:  
Native VLAN is only valid in trunking mode

Apply & Save Cancel

### 5.1.3 ADSL Dialup (PPPoE)

#### Method for connecting the gateway to the PPPoE server:

1. Click "Network >> ADSL Dialup (PPPoE)", select the VG710-NRQ5 interface for connecting to the PPPoE server in the "Dial Pool" bar, and click **Add**.
2. Enter the user name, password, and pool ID of the PPPoE server in the "PPPoE List" bar. The pool ID must be the same as that in the "Dial Pool" bar. Click **Add**, and then click **Apply & Save**.

Network >> ADSL Dialup (PPPoE)

Status ADSL Dialup (PPPoE)

**Dial Pool**

Pool ID	Interface
1	bridge 1

Add[0/10]

**PPPoE List**

Enable	ID	Pool ID	Authentication Type	Username	Password	Local IP Address	Remote IP Address	Keepalive Interval	Keepalive Retry	Debug
<input checked="" type="checkbox"/>	1	1	Auto	test	*****			120	3	No
<input checked="" type="checkbox"/>	2	1	Auto	test	*****			120	3	<input type="checkbox"/>

Add[0/10]

Apply & Save Cancel

### 5.1.4 Wi-Fi

The gateway can be used as an AP or a client. When it is used as an AP, other users can access the Internet through the gateway via Wi-Fi. When it is used as a client, the gateway connects to an AP for Internet access. The status bar shows the current Wi-Fi connection status of the gateway.

Network >> Wi-Fi		
Status	Wi-Fi 2.4G	Wi-Fi 5G
<b>Wi-Fi 2.4G Status</b>		
Station Role	Client	
Status	Disconnected	
SSID	Inhand	
MAC Address	00:18:05:10:30:31	
Auth Method	WPA2-PSK	
Encrypt Mode	CCMP	
IP Address	0.0.0.0	
Netmask	0.0.0.0	
Gateway	0.0.0.0	
DNS	0.0.0.0	
Connection time	0 day, 00:00:00	
<b>Wi-Fi 5G Status</b>		
Station Role	AP	
Status	Enabled	
SSID	VG710-5G-103032	
MAC Address	00:18:05:10:30:32	
Channel	36	
Auth Method	WPA2-PSK	
Encrypt Mode	CCMP	

**Method for providing network access services for wireless terminals when the gateway is used as an AP:**

Click "Wi-Fi >> Wi-Fi 2.4 or Wi-Fi 5G" and select "AP" for "Station Role". Enter the SSID, authentication method, and key consistent with those of the wireless AP. Click **Apply & Save**.

Network >> Wi-Fi		
Status	Wi-Fi 2.4G	Wi-Fi 5G
Enable	<input checked="" type="checkbox"/>	
Station Role	AP	
SSID Broadcast	<input checked="" type="checkbox"/>	
AP Isolate	<input type="checkbox"/>	
Bridge	<input checked="" type="checkbox"/>	
Radio Type	802.11ng	
Channel	Auto	
SSID	VG710-103031	
Auth Method	WPA2-PSK	
Encrypt Mode	CCMP	
WPA/WPA2 PSK Key	●●●●●●●●	
Bandwidth	20MHz	
Stations Limit		
<input type="button" value="Apply &amp; Save"/> <input type="button" value="Cancel"/>		

**Method for connecting to an AP for Internet access when VG710-NRQ5 is used as a client:**

Select "Client", enter the Wi-Fi SSID and key, and click **Apply & Save**.

**Network >> Wi-Fi**

Status **Wi-Fi 2.4G** Wi-Fi 5G

Enable

Station Role Client  Note: please click "apply & save" button to enable scan function

Default Route

SNAT

SSID inhand

Auth Method WPA2-PSK

Encrypt Mode CCMP

WPA/WPA2 PSK Key .....

Apply & Save Cancel

## 5.1.5 Loopback Port

### Method for adding multiple loopback ports:

Click "Network >> Loopback >> Multi-IP Settings", configure any IP address for the gateway, click Add, and then click Apply & Save.

**Network >> Loopback**

Loopback

IP Address 127.0.0.1

Netmask 255.0.0.0

**Multi-IP Settings**

IP Address	Netmask
<input type="text"/>	<input type="text"/>

Add[0/10]

Apply & Save Cancel

## 5.1.6 Layer 2 Switch

Check the network connection status of GE 1 to GE 4. LINK UP indicates that the network is connected. LINK DOWN indicates that the network is disconnected.

**Network >> Layer2 Switch**

Status

Port	Link Status	Speed	Duplex	PVID
GE1/1	LINK UP	1000M	FULL	1
GE1/2	LINK DOWN	---	---	1
GE1/3	LINK DOWN	---	---	1
GE1/4	LINK DOWN	---	---	1

## 5.2 OBD

OBD is used to collect vehicle condition data, obtain emission information, and perform fault diagnosis in real time. Vehicle condition data includes key parameters such as the fuel level, mileage, driving speed, engine speed, engine load, coolant temperature, and brake pressure. Emission information includes the volume of AdBlue, the operating and monitoring status of various exhaust post-processing sensors (such as the exhaust gas sensor and diesel particle filter) and catalysts, etc. In fault diagnosis, standard fault codes of vehicles and description information can be obtained in real time, so that vehicle maintenance personnel can learn the vehicle health status in time and locate the faults.

To collect vehicle data, the gateway is connected to the diagnostic port of the vehicle through the I/O port of the gateway over the OBD-II or J1939 cable. The cable accessories can be selected or customized during purchasing. For details about the access method, see Section 4.4 in the *VG710-NRQ5 Quick Start Guide*. After the gateway starts, the OBD service is automatically enabled to collect key vehicle condition data and fault code information.

Note:

The power supply and OBD cable of the gateway shall be installed when the vehicle is off.

---

The vehicle status information is displayed on the OBD status page.

**OBD Status:**

**CAN Link Status** (ERROR-ACTIVE indicates that the gateway has successfully connected to the diagnostic port of the vehicle. Other status indicates that the connection is abnormal or the diagnostic port of the vehicle is not identified.)

**CAN B bitrate** (In OBD, the CAN bitrate is automatically adapted, generally 250 kbps or 500 kbps.)

**CAN Bind** ("OBD" (default) or "Custom")

**OBD Connection Status** ("Disconnected", "Connecting", or "Connected")

**OBD Protocol Type** (OBD-II or J1939)

Services >> OBD

Status

**OBD Status**

CAN Link Status	ERROR-ACTIVE
CAN Bitrate	500 kbps
CAN Bind	OBD
OBD Connection Status	Connected
OBD Protocol Type	OBD-II

### Scan OBD Data and Export OBD Report:

Click the Scan OBD Data button to generate a OBD data report containing detailed vehicle condition data and diagnostic information. Click the Export OBD Report button to save the generated OBD data report to the local storage.

**OBD Data Stream:** The real-time vehicle condition data is displayed.

OBD Data Stream

Parameter Name	Value	Units
MIL Status	off	---
DTC Num	0	---
Fuel System Status	OL-Drive B2	---
Engine Load	29.02	%
Engine Coolant Temp	215.00	C
Fuel Pressure	0.00	kPa
Intake Manifold Pressure	0.00	kPa
Engine RPM	1010.75	RPM
Speed	132.00	km/h
Intake Manifold Temp	0.00	C
Throttle Position	18.43	%
OBD Standards	0x00000007	---
Engine Up Time	123.00	sec
MIL Activated Distance	0.00	km
Fuel Rail Pressure	0.00	kPa
Fuel Level	0.00	%
DTC Cleared Distance	0.00	km
Barometric Pressure	0.00	kPa
Battery Volt	0.00	V
Ambient Air Temp	0.00	C
MIL Activated Time	0.00	sec

### OBD Ability:

Version of the OBD ability;

Type of the OBD protocol;

Vehicle identification number (VIN);

Valid variables and reference values that can be collected by the gateway.

### ▣ OBD Ability

Version 1.01  
 Protocol OBD-II  
 VIN 1A1JC5444R7252367

Valid Variable	Reference Value
MIL Status	0
DTC Num	0
Engine Load	100
Engine Coolant Temp	215
Fuel Pressure	0
Engine RPM	0
Speed	255
Throttle Position	0
Engine Up Time	6950
MIL Activated Distance	0
Fuel Level	0
DTC Cleared Distance	0
Battery Volt	0
Ambient Air Temp	0
MIL Activated Time	0
DTC Cleared Time	0
Engine Oil Temp	16
Fuel Rate	911.6

## 5.3 VPN Application

The VPN is intended to establish a private network on the public network for encrypted communication. A VPN gateway enables remote access by encrypting data packets and converting the destination address of data packets. The VPN can be realized by a server, hardware, or software, or in other ways. Compared with the traditional DDN private line or frame relay, the VPN provides a more secure and convenient remote access solution.

**Common VPN application scenario:** For example, an employee on a business trip accesses the enterprise's intranet. The employee connects to the enterprise's VPN server and then accesses the enterprise's intranet through the VPN server. Communication data between the VPN server and the client is encrypted and can be regarded as being transmitted on a dedicated data network. This ensures data security.

### 5.3.1 IPsec

IPsec is a group of open network security protocols developed by IETF. At the IP layer, the data source authentication, data encryption, data integrity, and anti-replay functions are used to ensure the

security of data transmission between communication parties on the Internet. This reduces the risk of leakage and eavesdropping, ensures the integrity and confidentiality of data, and ensures the security of service transmission for users.

**Scenario:** Data is transmitted between the subnet (192.168.1.0/24) of headquarters A and the subnet (172.16.1.0/24) of customer branch B through gateway A and gateway B. The transmission channels of gateway A and gateway B are encrypted over IPsec, to protect the security of data transmission between headquarters A and customer branch B.

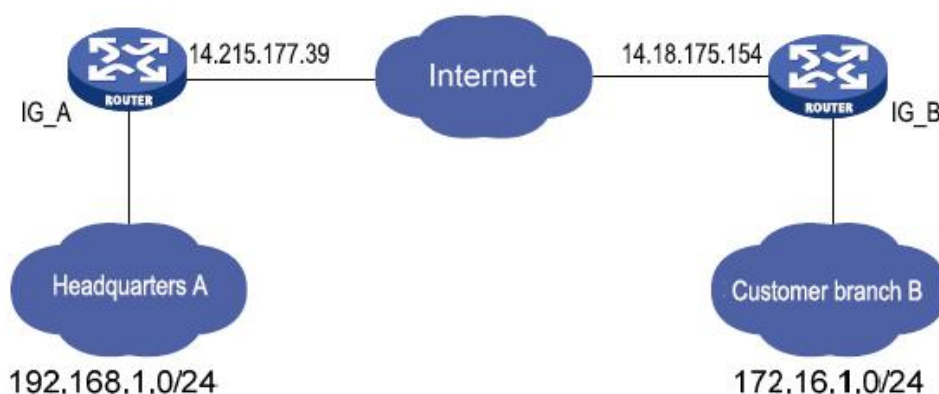

### Method for encrypting the transmission channels of gateway A and gateway B over IPsec:

#### Parameter settings:

Gateway A	
<b>Set IKEv1/v2 parameters</b>	
ID	Custom
Encryption algorithm	AES128
Hash algorithm	SHA1
Diffie-Hellman key exchange	Group2
Lifecycle	86400
<b>IPsec policy</b>	
Name	Custom
Encapsulation	ESP

Gateway B	
<b>Set IKEv1/v2 parameters</b>	
ID	Custom
Encryption algorithm	Same as that of gateway A
Hash algorithm	
Diffie-Hellman key exchange	
Lifecycle	
<b>IPsec policy</b>	
Name	Custom
Encapsulation	Same as that of gateway A

Encryption algorithm	AES128
Authentication method	SHA1
IPsec mode	Tunnel mode
<b>IPsec tunnel configuration</b>	
Peer address	Address where gateway B establishes the IPsec service
Interface	Interface for establishing the IPsec service
IKE version	IKE version used
Authentication method	Shared key
Local subnet	IP address of the subnet of gateway A
Peer subnet	IP address of the subnet of gateway B

Encryption algorithm	
Authentication method	
IPsec mode	
<b>IPsec tunnel configuration</b>	
Peer address	Address where gateway A establishes the IPsec service
Interface	Interface for establishing the IPsec service
IKE version	
Authentication method	Same as that of gateway A
Local subnet	IP address of the subnet of gateway B
Peer subnet	IP address of the subnet of gateway A

**Detailed configuration steps:**

1. Configure gateway A and gateway B.

(1) Add IKE and IPsec policies, and click **Apply & Save**.

(2) Add IPsec tunnels and click **Apply & Save**.

VPN >> IPsec

Enable

### IKEv1 Policy

ID	Encryption	Hash	Diffie-Hellman Group	Lifetime
1	AES128	SHA1	Group2	86400
<input type="text"/>	<input type="text" value="AES128"/>	<input type="text" value="SHA1"/>	<input type="text" value="Group2"/>	<input type="text" value="86400"/>

### IKEv2 Policy

ID	Encryption	integrity	Diffie-Hellman Group	Lifetime
<input type="text"/>	<input type="text" value="AES128"/>	<input type="text" value="SHA1"/>	<input type="text" value="Group2"/>	<input type="text" value="86400"/>

### IPsec Policy

Name	Encapsulation	Encryption	Authentication	IPsec Mode
a	ESP	AES128	SHA1	Tunnel Mode
<input type="text"/>	<input type="text" value="ESP"/>	<input type="text" value="AES128"/>	<input type="text" value="SHA1"/>	<input type="text" value="Tunnel Mode"/>

### IPsec Tunnels

Name	Status	Local Subnets	Remote Subnets	Interface	IKE Version
IPsec1_118.122.120.22	Connected	192.168.6.0/255.255.255.0	192.168.5.0/255.255.255.0	cellular 1	IKEv1

2. Access the IPsec status page. The IPsec VPN is established successfully if the page is shown as below.

VPN >> IPsec

### Tunnel Status

Name	Destination Address	IkeStatus	Ike Timer	IPsec SAs
IPsec1_118.122.120.22	118.122.120.22	ESTABLISHED	established 126s; reauthentication in 85641s	192.168.6.0/24===192.168.5.0/24

### IPsec SA Status

IPsec SA	Tunnel Name	Destination Address	Status	IPsec Timer	Tunnel Flow
192.168.6.0/24===192.168.5.0/24	IPsec1_118.122.120.22	118.122.120.22	INSTALLED	installed 126s rekeying in 2508s expires in 3474s	bytes-in 0 packets-in 0 bytes-out 0 packets-out 0

Note:

The IPsec profile does not need to be configured for establishing an IPsec VPN, but needs to be configured for establishing a DM VPN.

### 5.3.2 GRE

The Generic Routing Encapsulation (GRE) protocol can be used to encapsulate datagrams of some network layer protocols, so that these encapsulated datagrams can be transmitted on the IPv4 network.

**Scenario:** GRE is enabled for VG710-NRQ5\_A and VG710-NRQ5\_B through the public network.

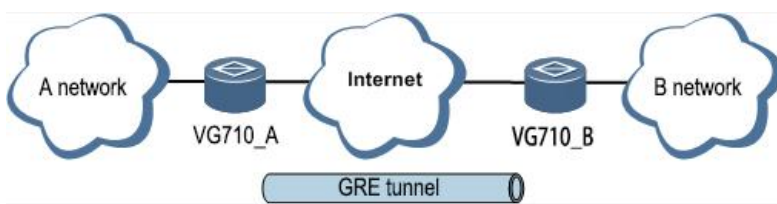

**Method for enabling GRE for transmission channels of VG710-NRQ5\_A and VG710-NRQ5\_B:**

1. Click "VPN >> GRE" and then click **Add**.

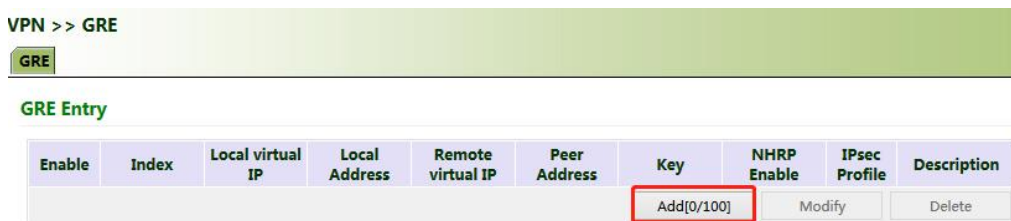

2. Set "Index" as required. Select "Point to Point" or "Subnet" for "Network Type". Set "Local Virtual IP" and "Peer Virtual IP", ensuring that they are on the same network segment. Enter the source and peer IP addresses or interfaces and the key. Click **Apply & Save**.

VPN >> GRE

GRE

Enable

Index

Network Type

Local Virtual IP

Peer Virtual IP

Source Type

Local Interface

Peer IP

Key

MTU

NHRP Enable

IPsec Profile

Description

Apply & Save Cancel Back

3. Set VG710-NRQ5\_B in the same way. The virtual and peer IP addresses of VG710-NRQ5\_B must correspond to those of VG710-NRQ5\_A, and the key must be the same as that of VG710-NRQ5\_A.

### 5.3.3 L2TP

The Layer 2 Tunneling Protocol (L2TP) is an industrial-standard Internet tunneling protocol used to encrypt network data streams.

#### Method for settings when the gateway is used as an L2TP client:

1. Click "VPN >> L2TP >> L2TP Client >> L2TP Class", enter a name of an L2TP class, and click Add.

VPN >> L2TP

Status L2TP Client L2TP Server

L2TP Class

Name	Authentication	Hostname	Challenge Secret
class1	No		

Add[1/10]

2. Configure the pseudowire class: Enter a name of any pseudowire class. "L2TP Class" is the same as that on the "L2TP Class" page. Set "Source Interface" to the interface connecting to the server. Select L2TPV2 for "Protocol" and click Add.

**Pseudowire Class**

Name	L2TP Class	Source Interface	Data Encapsulation Method	Tunnel Management Protocol
Pse1	class1	cellular 1	L2TPV2	L2TPV2
	class1		L2TPV2	L2TPV2

Add[1/10]

3. Set L2TPV2 tunnel parameters: Enter the server's domain name or IP address for "L2TP Server". "Pseudowire Class" is the same as that on the "Pseudowire Class" page. Enter the user name and password created on the server. Set other parameters as required. Click **Apply & Save**.

VPN >> L2TP

Status **L2TP Client** L2TP Server

**L2TPv2 Tunnel**

Enable	ID	L2TP Server	Pseudowire Class	Authentication Type	Username	Password	Local IP Address	Remote IP Address
<input checked="" type="checkbox"/>	1	118.122.120.22	Pse1	Auto	test	*****		
<input checked="" type="checkbox"/>	2		Pse1	Auto				

Add[1/10]

**L2TPv3 Tunnel**

Enable	ID	Peer ID	Pseudowire Class	Protocol	Source Port	Destination Port	Xconnect Interface
<input checked="" type="checkbox"/>	1			IP			

Add[0/10]

**L2TPv3 Session**

Local Session ID	Remote Session ID	Local Tunnel ID	Local Session IP Address

Add[0/10]

4. After gateway A and gateway B are configured, access the L2TP status page to view the L2TP connection status.

VPN >> L2TP English

Status **L2TP Client** L2TP Server

**L2TP Client**

Tunnel Name	L2TP Server	Status	Local IP Address	Remote IP Address	Local Session ID	Remote Session ID
virtual-ppp 1	118.122.120.22	Connected (141s)	6.6.6.2	6.6.6.1	-	-

### 5.3.4 OpenVPN

OpenVPN is realized based on the application-layer VPN of the OpenSSL library. It supports multiple authentication methods such as the certificate, key, and user name/password. Compared with the traditional VPN, it is simpler and easier to use.

**Authentication methods:**

<b>Authentication method</b>	<b>Operation on the web page</b>
<b>None</b>	No authentication is required.
<b>User name/password</b>	Enter the user name and password created on the OpenVPN server, click "VPN >> Certificate Management", and import the CA certificate, public key, and private key for authentication.
<b>Pre-shared key</b>	Enter the pre-shared key created on the OpenVPN server.
<b>Digital certificate</b>	Click "VPN >> Certificate Management" and import the CA certificate, public key, and private key.
<b>Digital certificate/user name/password</b>	Enter the user name and password created on the OpenVPN server, click "VPN >> Certificate Management", and import the CA certificate, public key, and private key for authentication.
<b>Digital certificate/TLS authentication</b>	Enter the pre-shared key created on the OpenVPN server, click "VPN >> Certificate Management", and import the CA certificate, public key, and private key for authentication.
<b>Digital certificate/TLS authentication/user name/password</b>	Enter the pre-shared key, user name, and password created on the OpenVPN server, click "VPN >> Certificate Management", and import the CA certificate, public key, and private key for authentication.

**Method for settings when the gateway is connected to the OpenVPN server as a client:**

OpenVPN can be configured manually, or OpenVPN configurations can be imported. In the following example, the authentication type is a digital certificate.

1. Set the OpenVPN parameters for the gateway as shown in the figure below, ensuring that the network parameters at both ends of the tunnel are consistent. Click **Apply & Save**.

VPN >> OpenVPN

Enable

Index

OpenVPN Server	Port	Protocol Type
118.122.120.22	1194	udp
<input type="text"/>	<input type="text" value="1194"/>	<input type="text" value="udp"/>

Description

Local IP Address

Remote IP Address

Show Advanced Options

**Import Configuration**

No file selected.

2. Select a digital certificate for "Authentication Type", click "VPN >> Certificate Management", and import the CA certificate, public key, and private key.

3. Click **Apply & Save**. Return to the "Status" page and view the tunnel status.

VPN >> OpenVPN

Tunnel Name	OpenVPN Server	Interface Type	Status	Local IP Address	Remote IP Address	Description
openvpn 1	118.122.120.22	tun	connected (0 day, 00:01:08s)	20.20.20.6	20.20.20.5	

### 5.3.5 Certificate Management

Certificates can be imported or exported on this page. Certificates are used for IPsec and OpenVPN services.

#### Method for importing a certificate:

Click "VPN >> Certificate Management >> Browse", select the certificate obtained from the certificate server, click **Import XX Certificate**, and then click **Apply & Save**.

**VPN >> Certificate Management**

Certificate Management ROOT CA

**Certificate Management**

Enable SCEP (Simple Certificate Enrollment Protocol)

Protect Key

Protect Key Confirm

Revocation

No file selected.	Browse...	Import Public Key Certificate	Export Public Key Certificate
No file selected.	Browse...	Import Private Key Certificate	Export Private Key Certificate
No file selected.	Browse...	Import CA Certificate	Export CA Certificate
No file selected.	Browse...	Import CRL	Export CRL
No file selected.	Browse...	Import PKCS12 Certificate	Export PKCS12 Certificate

Apply & Save Cancel

**VPN >> Certificate Management**

Certificate Management ROOT CA

CA Name	Issuer Name
<b>Import Root CA Certificate</b>	
No file selected.	Browse... Import Root CA Certificate

If no local certificate is available, check "Enable SCEP (Simple Certificate Enrollment Protocol)" to apply for a certificate online.

**Method for applying for a certificate for the gateway online:**

1. Click "VPN >> Certificate Management". Check "Enable SCEP (Simple Certificate Enrollment Protocol)" and "Force to re-enroll". Enter the certificate protection key and confirm it. Enter the URL of the certificate server, the certificate name, and the FQDN. Click **Apply & Save**.
2. After the server issues the certificate, check the application status. If the application status is "Completion", the certificate application succeeds.

VPN >> Certificate Management

Certificate Management ROOT CA

**Certificate Management**

Enable SCEP (Simple Certificate Enrollment Protocol)

Force to re-enroll

Status **Initiation**

Protect Key

Protect Key Confirm

Strict CA

Server URL

Common Name

FQDN

Unit 1

Unit 2

Domain

Serial Number

Challenge

Challenge Confirm

Unstructured address

RSA Key Length  bits

Poll Interval  s

## 5.4 Services

### 5.4.1 DHCP (Automatic IP Address Allocation)

DHCP uses the client/server communication mode. The client submits a configuration application to the server, and the server returns the IP address assigned to the client to realize the dynamic configuration of the IP address.

**The DHCP server and DHCP forwarding function are mutually exclusive.**

**Method for settings when the gateway is used as a DHCP server:**

Click "Services >> DHCP >> DHCP Server". In the "DHCP Server" bar, check "Enable", select an interface, set the start and end IP addresses, click **Add**, and then click **Apply & Save**.

Services >> DHCP

Status DHCP Server DHCP Relay DHCP Client

**DHCP Server**

Enable	Interface	Starting Address	Ending Address	Lease(Minutes)
<input checked="" type="checkbox"/>	bridge 1	192.168.2.2	192.168.2.100	1440
<input type="checkbox"/>	<input type="text" value=""/>	<input type="text" value=""/>	<input type="text" value=""/>	<input type="text" value="1440"/>

Add[1/10]

### Method for settings when the gateway is used as a DHCP client:

Click "Services >> DHCP >> DHCP Client", select the gateway interface, and click **Apply & Save**.

Services >> DHCP

Status DHCP Server DHCP Relay **DHCP Client**

Bridge 1

Apply & Save Cancel

### Method for enabling DHCP forwarding for the gateway:

DHCP forwarding is also referred to as a DHCP relay agent. It can process and forward DHCP information between different subnets and physical network segments.

Click "Services >> DHCP >> DHCP Relay", check "Enable", enter the server address, select the gateway interface, and click **Apply & Save**.

Services >> DHCP

Status DHCP Server **DHCP Relay** DHCP Client

Enable

DHCP Server 1 10.5.16.98

DHCP Server 2

DHCP Server 3

DHCP Server 4

Relay Interface bridge 1 v

Source IP

Apply & Save Cancel

## 5.4.2 DNS

The domain name service (DNS) is a distributed network directory service mainly used for mutual conversion between a domain name and an IP address.

### Method for enabling the DNS server for the gateway:

Click "Services >> DNS >> DNS Server", enter the address of the DNS server, and click **Apply & Save**.

Services >> DNS

DNS Server    DNS Relay

Primary DNS                      8.8.8.8

Secondary DNS                    114.114.114.114

Apply & Save    Cancel

### Method for enabling DNS forwarding for the gateway:

As a DNS agent, the gateway forwards DNS request and response messages between the DNS client and the DNS server, and replaces the DNS client for domain name resolution.

**If the DHCP service is enabled for the gateway, DNS forwarding is enabled by default and cannot be disabled.**

Click "Services >> DNS >> DNS Relay", check "Enable DNS Relay", set the mapping between the domain name and the IP address, click **Add**, and then click **Apply & Save**. After the settings are completed, when a DNS client on the LAN requests a host domain name in the list, the DNS agent server returns the corresponding IP address to the client.

Services >> DNS

DNS Server    DNS Relay

Enable DNS Relay                     

**Static [Domain Name <=> IP addresses] Pairing**

Host	IP Address 1	IP Address 2
www.sohu.com	10.5.16.98	

Add[0/128]

Apply & Save    Cancel

### 5.4.3 DDNS

The dynamic domain name server (DDNS) maps the dynamic IP address of the gateway to a fixed DNS. Each time a user connects to the Internet, the client program transmits the dynamic IP address of the host to the server program on the server host through information transfer. The server program provides the DDNS service and realizes dynamic domain name resolution. In this way, you can access the Internet by entering the domain name, even if the IP address is changed.

### Method for enabling the DDNS service for the gateway:

1. If the Custom service is used, set "Method Name" as required, select "Custom" for "Service Type", and enter the DDNS expression "http://user name:password@ddns.oray.com/ph/update?hostname=host name" of the server for "Url". This expression is only for reference. The actual URL is provided by the service provider (usually available on the official website of the service provider). Click **Add**.

If a common domain name server other than the Custom service is used, set "Method Name" and "Service Type" as required, enter the user name, password, and host name obtained from the server, and click **Add**.

If "Disable" is selected, the DDNS service is not used.

2. Select the gateway interface, enter the name of the DDNS update method, click **Add**, and then click **Apply & Save** to apply the DDNS update method to the gateway interface.

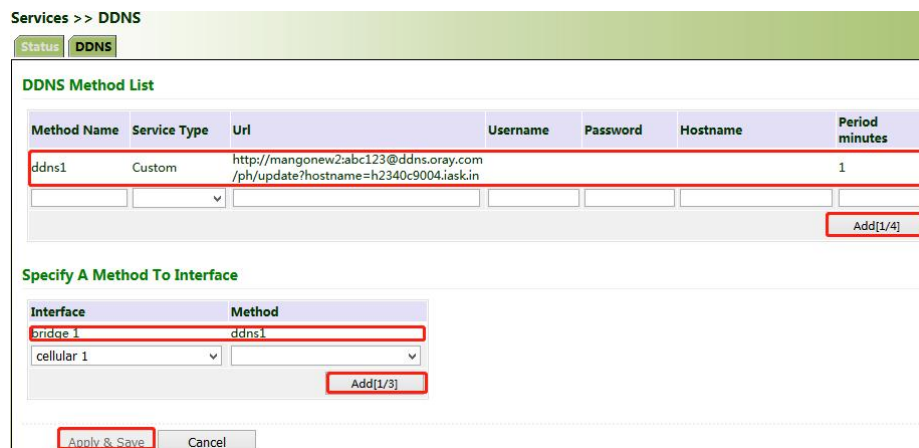

Method Name	Service Type	Url	Username	Password	Hostname	Period minutes
ddns1	Custom	http://mangonew2:abc123@ddns.oray.com/ph/update?hostname=h2340c9004.iask.in				1

Specify A Method To Interface

Interface	Method
bridge 1	ddns1
cellular 1	

3. Wait several minutes after the DDNS settings are applied and saved. Then ping the host name (domain name) of the domain name server to confirm the successful application of the DDNS service.

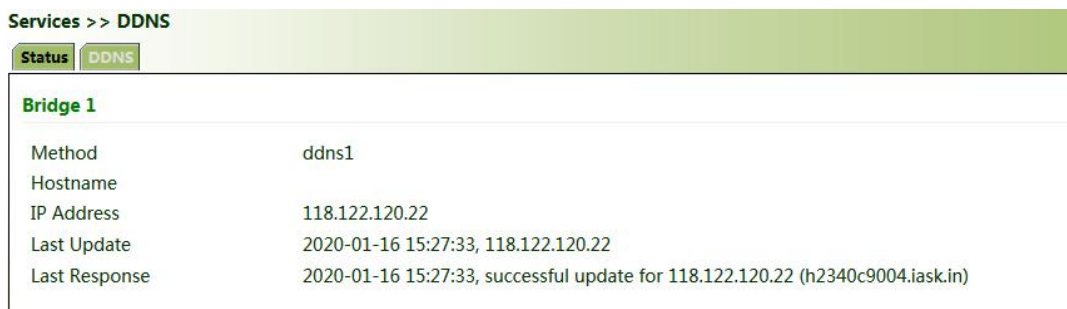

Method	ddns1
Hostname	
IP Address	118.122.120.22
Last Update	2020-01-16 15:27:33, 118.122.120.22
Last Response	2020-01-16 15:27:33, successful update for 118.122.120.22 (h2340c9004.iask.in)

```

C:\Windows\system32\cmd.exe
Microsoft Windows [Version 6.3.9600]
(c) 2013 Microsoft Corporation. All rights reserved.

C:\Users\achalabhishek>ping h2340c9004.iask.in

Pinging 10.0.0.126 with 32 bytes of data:
Reply from 118.122.120.22: bytes=32 time<1ms TTL=128
Reply from 118.122.120.22: bytes=32 time<1ms TTL=128
Reply from 118.122.120.22: bytes=32 time<1ms TTL=128
Reply from 118.122.120.22: bytes=32 time<1ms TTL=128

Ping statistics for 10.0.0.126:
    Packets: Sent = 4, Received = 4, Lost = 0 (0% loss),
    Approximate round trip times in milli-seconds:
        Minimum = 0ms, Maximum = 0ms, Average = 0ms

C:\Users\achalabhishek>_
    
```

### 5.4.4 SMS

The short message service (SMS) is enabled for gateway restart and manual dialup via SMS messages.

Some gateways can receive alarm information in the SMS whitelist.

#### Method for controlling gateway restart and manual dialup via SMS messages

Click "Services >> SMS" and check "Enable". In the "SMS Access Control" bar, set "ID" as required, select "permit" for "Action", enter the phone number, and click **Apply & Save**. When you activate the dialup port via SMS, after the configuration is completed, you can send the **reboot** command to restart the gateway by using the mobile phone number, or send the **cellular 1 ppp up/down** command to make the gateway redial or interrupt the dialup.

**Services >> SMS**

**Basic**

Enable

Mode

Poll Interval  s(0: disable)

**SMS Access Control**

ID	Action	Phone Number
1	permit	18211697833

## 5.4.5 GPS

**Position:** You can view the current positioning information.

Services >> GPS	
Position	
<b>Time</b>	
GPS Time	2020-1-16 15:39:3
<b>Position</b>	
Latitude	30°35.246500' N
Longitude	104°3.253280' E
<b>Speed</b>	
Speed	0.1860 Knots (1knot = 1.852km/h)

**Method for enabling GPS for the gateway:**

Click "Services >> Enable GPS", check "Enable", and click **Apply & Save**. By default, GPS is enabled for the gateway.

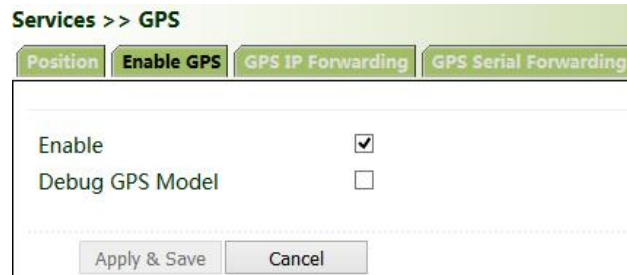

Services >> GPS	
Enable GPS	
Enable	<input checked="" type="checkbox"/>
Debug GPS Model	<input type="checkbox"/>
<div style="text-align: right;"> <input type="button" value="Apply &amp; Save"/> <input type="button" value="Cancel"/> </div>	

**Method for forwarding GPS data to the server over IP when VG710-NRQ5 is used as a client:**

Click "Services >> GPS IP Forwarding", check "Enable", select "Client" for "Type", enter the server address and port in the "Destination IP Address" bar, click **Add**, and then click **Apply & Save**.

Services >> GPS

Position   Enable GPS   **GPS IP Forwarding**   GPS Serial Forwarding

Enable

Type Client ▾

Transmit Protocol TCP Protocol ▾

Connection Type Long-lived ▾

Keepalive Interval 100 s(60-180)

Keepalive Retry 10 times(5-10)

Min Reconnect Interval 15 s(15-180)

Max Reconnect Interval 180 s(180-3600)

Source Interface ▾

Trap Interval 30 s(1-86400)

Include RMC

Include GSA

Include GGA

Include GSV

Message Prefix

Message Suffix

**Destination IP Address**

Server Address	Server Port
<input type="text"/>	<input type="text"/>

Add[0/100]

### Method for forwarding GPS data over IP when VG710-NRQ5 is used as a server:

Click "Services >> GPS IP Forwarding", check "Enable", select "Server" for "Type", and click **Apply & Save**.

Services >> GPS

Position   Enable GPS   **GPS IP Forwarding**   GPS Serial Forwarding

Enable

Type Server ▾

Connection Type Long-lived ▾

Keepalive Interval 60 s(60-180)

Keepalive Retry 5 times(5-10)

Local Port 10001

Trap Interval 30 s(1-86400)

Include RMC

Include GSA

Include GGA

Include GSV

Message Prefix

Message Suffix

**Apply & Save**   Cancel

### Method for forwarding GPS data by VG710-NRQ5 through a serial port:

Click "Services >> GPS Serial Forwarding", check "Enable", and select a serial port type based on the data transmission port used. Ensure that the baud rate, data bits, parity bit, and stop bit are the same as the current settings. Click **Apply & Save**.

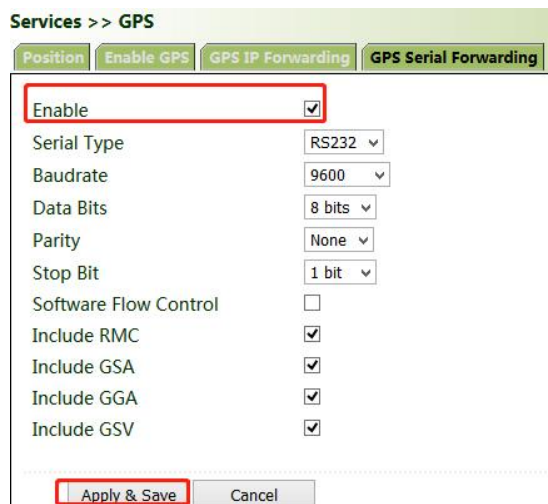

Services >> GPS

Position Enable GPS GPS IP Forwarding **GPS Serial Forwarding**

Enable

Serial Type RS232

Baudrate 9600

Data Bits 8 bits

Parity None

Stop Bit 1 bit

Software Flow Control

Include RMC

Include GSA

Include GGA

Include GSV

**Apply & Save** Cancel

## 5.4.6 QoS

Quality of service (QoS) is a network security mechanism that enables a network to provide better services for designated network communication by using various basic technologies. It is a technology for solving problems such as network delays and blocking.

### Method for setting the egress maximum bandwidth for the gateway through QoS control:

Click "QoS >> Traffic Control >> Apply QoS", select the gateway interface, enter the egress maximum bandwidth, click **Add**, and then click **Apply & Save**.

Apply QoS

Interface	Ingress Max Bandwidth (Kbps)	Egress Max Bandwidth (Kbps)	Ingress Policy	Egress Policy
cellular 1	1000	1000		
bridge 1				

**Add[1/16]**

**Apply & Save** Cancel

### Method for applying the ingress and egress policies for the gateway through QoS control:

1. Add a network link classifier. Click "QoS >> Traffic Control >> Classifier", check "Any Packets", set the source and destination addresses of the link, select transmit protocols for QoS control, and click **Add**.

2. Set transmission policies. Click "QoS >> Traffic Control >> Policy", enter a custom policy name for "Name", enter the classifier name for "Classifier", set the guaranteed bandwidth, maximum bandwidth, and policy priority, and click **Add**.

3. Click "QoS >> Traffic Control >> Apply QoS", select the gateway interface, enter the policy name for "Ingress Policy" and "Egress Policy", click **Add**, and then click **Apply & Save**.

Services >> QoS

**Traffic Control**

**Classifier**

Name	Any Packets	Source	Destination	Transmit Protocol
1	<input checked="" type="checkbox"/>	any	any	any

icmp  igmp  tcp  udp  gre  
 esp  ah  ospf  vrrp  l2tp

**Add**[0/256]

**Policy**

Name	Classifier	Guaranteed Bandwidth (Kbps)	Max Bandwidth (Kbps)	Priority
p1	1	500	800	medium

**Add**[0/64]

**Apply QoS**

Interface	Ingress Max Bandwidth (Kbps)	Egress Max Bandwidth (Kbps)	Ingress Policy	Egress Policy
cellular 1	1000	1000		p1
bridge 1				

**Add**[1/16]

**Apply & Save** **Cancel**

## 5.4.7 Traffic Control

### Method for enabling traffic control for the gateway:

Click "Services >> Traffic Control", enable traffic control, set traffic control parameters, and click **Apply & Save**. After the settings are completed, the system generates an alarm, stops forwarding, or disables the interface when the traffic exceeds the limit according to the settings on this page.

Services >> Data Usage

**Status** **Data Usage**

**Data Usage**

Monitoring

Daily Limit  KB

Start Hour  Hour

When Over Daily Limit

Monthly Limit  MB

Start Day  Days

When Over Monthly Limit

Tips:  
 If this function is enabled, the Cellular Connection Mode will be automatically set to Always Online.

**Apply & Save** **Cancel**

## 5.5 Firewall

### 5.5.1 ACL

The access control list (ACL) is an access control technology based on packet filtering. It can filter the packets on the interface based on preset conditions and allow them to pass or discard them.

**Common scenario:** By default, all devices on the LAN (bridge 1) can access the Internet, except the device with the IP address of 192.168.2.100.

#### Method for setting VG710-NRQ5:

1. Click "Firewall >> ACL >> Add". Enter the ID and sequence number. A smaller sequence number indicates a higher priority. Select "deny" for "Action". Set "Source IP" to "192.168.2.100" and "Source Wildcard" to "0.0.0.0". Leave "Destination IP" empty, which indicates 0.0.0.0/0, that is, all IP addresses. Click **Apply & Save**.

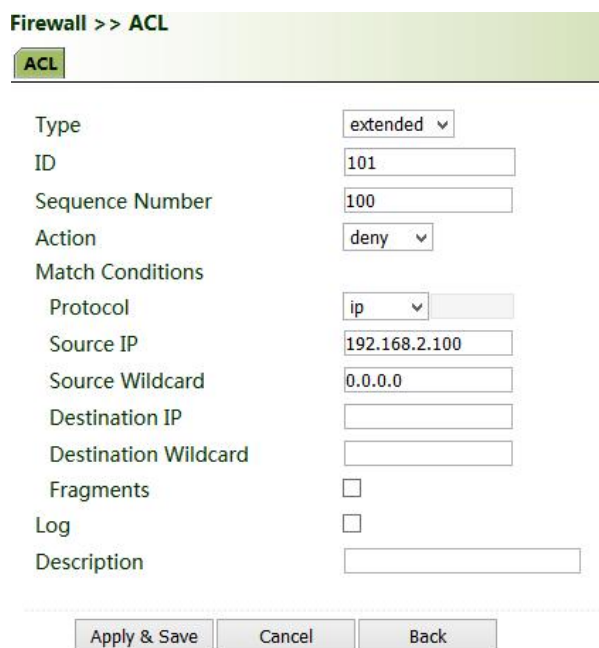

Firewall >> ACL	
ACL	
Type	extended
ID	101
Sequence Number	100
Action	deny
Match Conditions	
Protocol	ip
Source IP	192.168.2.100
Source Wildcard	0.0.0.0
Destination IP	
Destination Wildcard	
Fragments	<input type="checkbox"/>
Log	<input type="checkbox"/>
Description	

2. Return to the ACL page, add the rule with the ID of 101 to the management rule of bridge 1, and click Add. Click **Apply & Save**.

Firewall >> ACL English

ACL

Default Filter Policy:

**Access Control List**

ID	Sequence Number	Action	Protocol	Source	Destination	More Conditions	Description
100	10	permit	ip	any	any		
101	100	deny	ip	192.168.2.100	any		
192	10	permit&log	tcp	any	any; port=443		
192	20	deny	tcp	any	any; port=80		
192	30	deny	tcp	any	any; port=23		
192	40	deny	tcp	any	any; port=22		
192	50	deny	tcp	any	any; port=53		
192	60	deny	udp	any	any; port=53		

Add    Modify    Delete

**Interface List**

Interface	In ACL	Out ACL	Admin ACL
bridge 1	none	none	101
cellular 1	none	none	none

## 5.5.2 NAT

Network address translation (NAT) can be used when some hosts on a private network have been assigned with local IP addresses (that is, private IP addresses used only on the private network), but expect to communicate with hosts on the Internet (without encryption).

**Common scenario:** A user expects to access a camera on the LAN of the device through the public network to view the current driving conditions of the vehicle. The camera address is 192.168.2.100, and the open port 18000 provides video services.

1. Click "Firewall >> NAT", and select "DNAT" for "Action", and "Outside" for "Source Network". Select "IP PORT to IP PORT" or "INTERFACE PORT to IP PORT" for "Translation Type". The public IP address obtained through dial-up is not fixed, so "INTERFACE PORT to IP PORT" is more convenient. Select "TCP" for "Transmit Protocol" because video services are transmitted over TCP. Select "cellular 1" (dialup interface for the cellular network) for "Interface" and set "Port" to "20000". Set "IP Address" and "Port" under "Translated Address" to "192.168.200" and "18000" respectively. Click Apply & Save.

The gateway redirects the TCP service destined for port 20000 of the cellular 1 interface to the internal IP address 192.168.2.100 and port 18000, to enable access to the internal services.

**Firewall >> NAT**

**NAT**

Action: DNAT

Source Network: Outside

Translation Type: INTERFACE PORT to IP PORT

Transmit Protocol: TCP

Match Conditions

Interface: cellular 1

Port: 20000 -

Translated Address

IP Address: 192.168.2.100

Port: 18000 -

Description:

Log:

Apply & Save Cancel Back

### 5.5.3 MAC-IP Binding

After MAC-IP binding, the PC can access the public network through the gateway only by using the IP address bound to the MAC address of the PC.

**Method for binding the MAC address and IP address of a connected device:**

1. Click "Firewall >> ACL" and select "Block" for "Default Filter Policy".

**Firewall >> ACL**

**ACL**

Default Filter Policy: Block

**Access Control List**

ID	Sequence Number	Action	Protocol	Source	Destination	More Conditions	Description
100	10	permit	ip	any	any		
192	10	permit&log	tcp	any	any; port=443		
192	20	deny	tcp	any	any; port=80		
192	30	deny	tcp	any	any; port=23		
192	40	deny	tcp	any	any; port=22		
192	50	deny	tcp	any	any; port=53		
192	60	deny	udp	any	any; port=53		

Add Modify Delete

**Interface List**

Interface	In ACL	Out ACL	Admin ACL
cellular 1	none	none	192

2. Click "Firewall >> MAC-IP Binding", check "Enable", enter the MAC address and IP address of the connected device, click **Add**, and click **Apply & Save**.

Firewall >> MAC-IP Binding

MAC-IP Binding

Enable

MAC-IP Binding List

MAC Address	IP Address	Description
01:03:00:30:00:00	192.168.2.1	
00:00:00:00:00:00		

Add[0/20]

Apply & Save Cancel

## 5.6 Routing

### 5.6.1 Static Routing

Set the destination network, subnet mask, and interface or gateway as required.

Routing >> Static Routing

Route Table Static Routing

Destination	Netmask	Interface	Gateway	Distance	Track id
0.0.0.0	0.0.0.0	cellular 1		255	
192.168.10.0	255.255.255.0	bridge 1			

Add[1/128]

Apply & Save Cancel

### 5.6.2 Dynamic Routing

**Scenario:** Enable dynamic routing between two LANs for mutual communication between them. The topology is shown below.

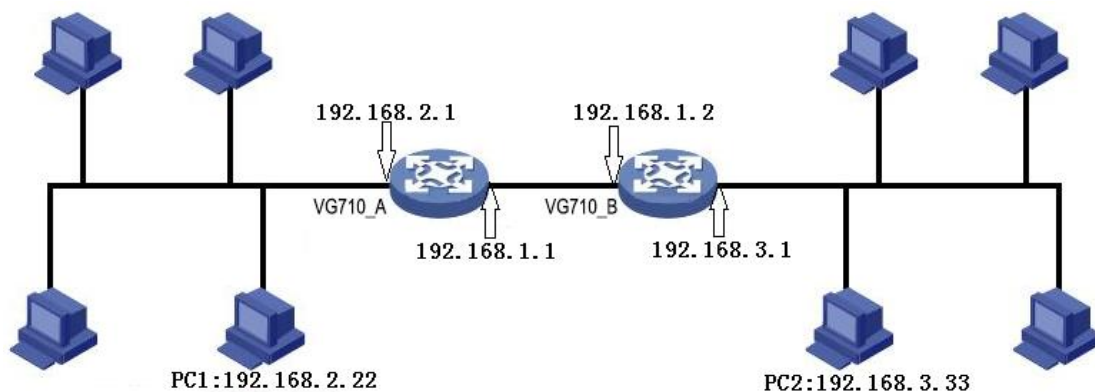

#### 5.6.2.1 RIP

The Routing Information Protocol (RIP) is a simple internal dynamic routing protocol mainly used on small-scale networks.

**Method for enabling dynamic routing between VG710-NRQ5\_A and VG710-NRQ5\_B over RIP in the scenario:**

1. Configure VG710-NRQ5\_A. Click "Routing >> Dynamic Routing >> RIP", check "Enable", and configure VG710-NRQ5\_A in the "Network" bar to announce the routing entry of VG710-NRQ5\_A.

Routing >> Dynamic Routing

Route Table RIP OSPF BGP Filtering Route

Enable

Update Timer 30 s

Timeout Timer 180 s

Garbage Collection Timer 120 s

Version Default

Show Advanced Options

Network

IP Address	Netmask
192.168.1.0	255.255.255.0
192.168.2.0	255.255.255.0

Add[0/64]

Apply & Save Cancel

2. Configure VG710-NRQ5\_B.

Routing >> Dynamic Routing

Route Table RIP OSPF BGP Filtering Route

Enable

Update Timer 30 s

Timeout Timer 180 s

Garbage Collection Timer 120 s

Version Default

Show Advanced Options

Network

IP Address	Netmask
192.168.1.0	255.255.255.0
192.168.3.0	255.255.255.0

Add[0/64]

Apply & Save Cancel

3. After the configuration is completed, check whether PC 1 can communicate with PC 2. If yes, the dynamic route is added successfully. The RIP route learned by VG710-NRQ5\_B is shown in the figure below.

Routing >> Dynamic Routing

Route Table RIP OSPF BGP Filtering Route

Type: All

Type	Destination	Netmask	Gateway	Interface	Distance/Metric	Time
S	0.0.0.0	0.0.0.0	10.25.227.169	cellular 1	255/0	
C	10.25.227.168	255.255.255.252		cellular 1	0/0	
C	127.0.0.0	255.0.0.0		loopback 1	0/0	
C	192.168.1.0	255.255.255.0		bridge 1	0/0	
R	192.168.2.0	255.255.255.0	192.168.1.1	bridge 1	120/2	00:00:15
C	192.168.3.0	255.255.255.0		vlan 2	0/0	

### 5.6.2.2 OSPF

The Open Shortest Path First (OSPF) protocol is a link-status-based internal gateway protocol mainly used on large-scale networks.

**Method for enabling dynamic routing between VG710-NRQ5\_A and VG710-NRQ5\_B over OSPF in the scenario:**

1. Configure VG710-NRQ5\_A. Click "Routing >> Dynamic Routing >> OSPF", check "Enable", enter a valid IP address for "Router ID", and configure VG710-NRQ5\_A in the "Network" bar to announce the routing entry of VG710-NRQ5\_A.

Routing >> Dynamic Routing

Route Table RIP **OSPF** BGP Filtering Route

Enable

Router ID 192.168.1.1

Route Advanced Options

**Interface**

Interface	Network	Hello Interval	Dead Interval	Retransmit Interval	Transmit Delay
	Broadcast	10	40	5	1

Add[0/100]

Interface Advanced Options

**Network**

IP Address	Netmask	Area ID
192.168.2.0	255.255.255.0	0
192.168.1.0	255.255.255.0	0

Add[0/64]

2. Set parameters for VG710-NRQ5\_B.

**Routing >> Dynamic Routing**

Route Table | RIP | **OSPF** | BGP | Filtering Route

Enable

Router ID

Route Advanced Options

**Interface**

Interface	Network	Hello Interval	Dead Interval	Retransmit Interval	Transmit Delay
<input type="text"/>	Broadcast	10	40	5	1

Add[0/100]

Interface Advanced Options

**Network**

IP Address	Netmask	Area ID
192.168.3.0	255.255.255.0	0
192.168.1.0	255.255.255.0	0

Add[0/64]

3. After the configuration is completed, check whether PC 1 can communicate with PC 2. If yes, the dynamic route is added successfully. The OSPF route learned by VG710-NRQ5\_B is shown in the figure below.

**Routing >> Static Routing**

Route Table | **Static Routing**

Type:

Type	Destination	Netmask	Gateway	Interface	Distance/Metric	Time
S	0.0.0.0	0.0.0.0	10.25.227.169	cellular 1	255/0	
C	10.25.227.168	255.255.255.252		cellular 1	0/0	
C	127.0.0.0	255.0.0.0		loopback 1	0/0	
C	192.168.1.0	255.255.255.0		bridge 1	0/0	
O	192.168.2.0	255.255.255.0	192.168.1.1	bridge 1	110/20	00:00:12
C	192.168.3.0	255.255.255.0		vlan 2	0/0	

### 5.6.2.3 BGP

**Method for enabling dynamic routing between VG710-NRQ5\_A and VG710-NRQ5\_B over BGP in the scenario:**

1. Configure VG710-NRQ5\_A. Click "Routing >> Dynamic Routing >> BGP", check "Enable", and set "AS number" as required.

**Routing >> Dynamic Routing**

Route Table | RIP | OSPF | **BGP** | Filtering Route

Enable

AS number  (1-4294967295)

Router ID

Keepalive Time  s(0-65535)

Hold Time  s(0-65535)

2. In the "Neighbor" bar, click **Add**, enter the IP address 192.168.1.2 of VG710-NRQ5\_B, set "AS number" as required, and click **Apply & Save**.

IP Address	AS number	EBGP Multihop	Password	Update Time Interval	Keepalive Time	Hold Time	Update Source Interface	Default Originate	Disable Peer	Next Hop Attribute	Distribute List Filter	Prefix List Filter	Descrip	
192.168.1.2	100				60	180		FALSE	FALSE	FALSE				
												Add[1/32]	Modify	Delete

3. Enter a valid IP address for "Router ID", configure VG710-NRQ5\_A in the "Network" bar, and click **Add**, to announce the routing entry of VG710-NRQ5\_A. Then click **Apply & Save**.

**Routing >> Dynamic Routing**

Route Table | RIP | OSPF | **BGP** | Filtering Route

Enable

AS number  (1-4294967295)

Router ID

Keepalive Time  s(0-65535)

Hold Time  s(0-65535)

Show Advanced Options

**Network**

IP Address	Netmask
192.168.2.0	255.255.255.0

Add[1/32]

4. Set parameters for VG710-NRQ5\_B. The parameters are the same as or corresponding to those of VG710-NRQ5\_A.

**Routing >> Dynamic Routing** English

Route Table | RIP | OSPF | **BGP** | Filtering Route

Enable

AS number  (1-4294967295)

Router ID

Keepalive Time  s(0-65535)

Hold Time  s(0-65535)

Show Advanced Options

**Network**

IP Address	Netmask
192.168.3.0	255.255.255.0

Add[1/32]

**Neighbor**

IP Address	AS number	EBGP Multihop	Password	Update Time Interval	Keepalive Time	Hold Time	Update Source Interface	Default Originate	Disable Peer	Next Hop Attribute	Distribute List Filter	Prefix List Filter	Descrip
192.168.1.1	50				60	180		FALSE	FALSE	FALSE			

Add[1/32] | Modify | Delete

5. After the configuration is completed, check whether PC 1 can communicate with PC 2. If yes, the dynamic route is added successfully. The BGP route learned by VG710-NRQ5\_B is shown in the figure below.

Routing >> Dynamic Routing

Route Table RIP OSPF BGP Filtering Route

Type: All

Type	Destination	Netmask	Gateway	Interface	Distance/Metric	Time
S	0.0.0.0	0.0.0.0	10.25.227.169	cellular 1	255/0	
C	10.25.227.168	255.255.255.252		cellular 1	0/0	
C	127.0.0.0	255.0.0.0		loopback 1	0/0	
C	192.168.1.0	255.255.255.0		bridge 1	0/0	
B	192.168.2.0	255.255.255.0	192.168.1.1	bridge 1	20/0	00:04:52
C	192.168.3.0	255.255.255.0		vlan 2	0/0	

## 5.7 Link Backup

### 5.7.1 SLA

The service level agreement (SLA) is used to detect whether the link between the gateway and the ISP fails.

#### Method for adding an SLA entry for the gateway:

Click "Link Backup >> SLA >> Add", enter the detected IP address for "Destination Address", set other parameters as required, click Add, and then click Apply & Save.

**Timeout (ms)** indicates the duration for determining a detection failure. **Consecutive** indicates the number of detection failures resulting in a link failure.

Link Backup >> SLA

Status SLA

SLA Entry

Index	Type	Destination Address	Data size	Interval(s)	Timeout(ms)	Consecutive	Life	Start-time
1	icmp-echo	118.122.120.22	56	30	5000	5	forever	now
2	icmp-echo		56	30	5000	5	forever	now

Add[0/10]

Apply & Save Cancel

### 5.7.2 Track

Currently, linkage is enabled between the track module and the following application modules: VRRP, static routing, and interface backup. If detection succeeds, the corresponding track entry is in the Positive state. If detection fails, the corresponding track entry is in the Negative state.

#### Method for adding a track entry for VG710-NRQ5:

Click "Link Backup >> Track >> Track", set "Index" as required, select "sla", "interface", or "vrrp" for "Type", set "SLA/VRRP ID" based on the ID in the SLA list, set "Negative Delay (s)" and "Positive Delay (s)" as required, click **Add**, and then click **Apply & Save**.

**Negative Delay (s):** In case of an abnormal state, switching can be delayed based on the delay setting (0 indicates immediate switching).

**Positive Delay (s):** When a failure is recovered, switching can be delayed based on the delay setting (0 indicates immediate switching).

Link Backup >> Track

Status **Track**

**Track Object**

Index	Type	SLA ID/VRRP ID	Interface	Negative Delay(s)	Positive Delay(s)
1	sla	1		0	0
2	sla	1		0	0

Add[0/10]

**Track Action**

Index	Control Service	Action
	ipsec	positive-start/negative-stop

Add[0/10]

Apply & Save Cancel

#### Method for adding an IPsec track entry for VG710-NRQ5:

Click "Link Backup >> Track >> Track" and set "Index" as required. "positive-start/negative-stop" means starting the IPsec service when the track detection state is Positive and stopping the IPsec service when the track detection state is Negative.

Link Backup >> Track

Status **Track**

**Track Object**

Index	Type	SLA ID/VRRP ID	Interface	Negative Delay(s)	Positive Delay(s)
1	sla	1		0	0
2	sla	1		0	0

Add[0/10]

**Track Action**

Index	Control Service	Action
1	ipsec	positive-start/negative-stop
	ipsec	positive-start/negative-stop

Add[0/10]

Apply & Save Cancel

### 5.7.3 VRRP

**Scenario:** Multiple gateways are connected to a network at the same time. Gateway A acts as the host, and gateway B acts as a backup for gateway A. When gateway A fails, gateway B temporarily replaces gateway A as the host.

#### 1. Networking requirement

Host A uses the VRRP backup group comprising gateway A and gateway B as its default gateway to access host B on the Internet.

Information of the VRRP backup group:

- The backup group ID is 1.
- The IP address of the virtual gateway of the backup group is 10.5.16.88.
- Gateway A acts as the master gateway.
- Gateway A acts as a backup gateway that can be preempted.

#### 2. Networking diagram

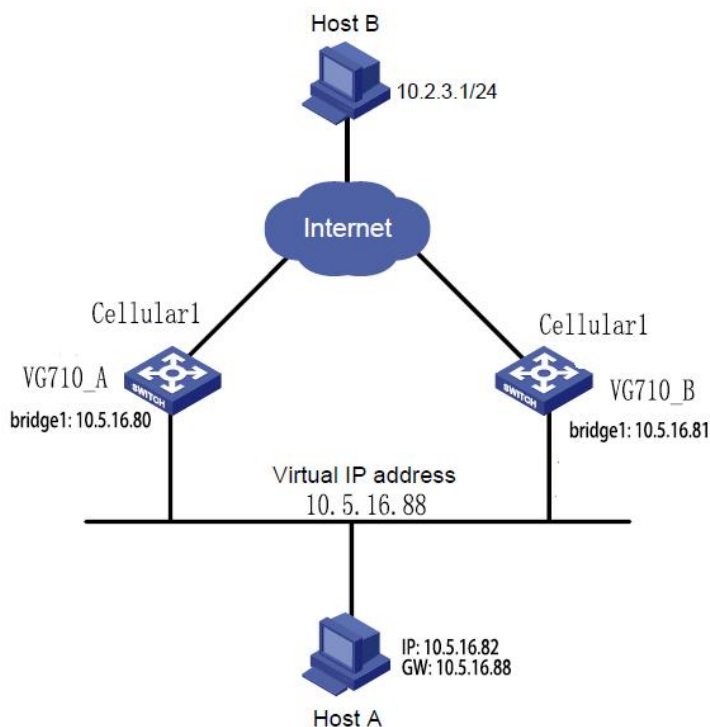

Gateway	Ethernet port connected to host A	IP address of the port connected to host A	Priority	Work mode
---------	-----------------------------------	--	----------	-----------

VG710-NRQ 5_A	bridge 1	10.5.16.80	110	Preemption
VG710-NRQ 5_B	bridge 1	10.5.16.81	100	Preemption

**Method for settings when VG710-NRQ5\_A acts as the master gateway and VG710-NRQ5\_B as a backup gateway:**

1. Configure VG710-NRQ5\_A.

Click "Link Backup >> VRRP", set "Virtual Route ID" as required, select the gateway interface of VG710-NRQ5\_A, enter the virtual IP address, set the interface priority to 110, and click **Add**.

**Link Backup >> VRRP**

Status VRRP

Enable	Virtual Route ID	Interface	Virtual IP	Priority	Advertisement Interval(s)	Preemption Mode	Track ID
<input checked="" type="checkbox"/>	1	bridge 1	10.5.16.88	110	1	<input checked="" type="checkbox"/>	

**Add[0/10]**

Apply & Save Cancel

In the navigation tree, click "Link Backup >> VRRP >> Status" and view the VRRP status.

**Link Backup >> VRRP**

Status VRRP

Virtual Route ID	Interface	VRRP Status	Priority	Track Status
1	bridge 1	Master	110	-

2. Configure VG710-NRQ5\_B.

Click "Link Backup >> VRRP", set the interface priority to 100, and click **Add**.

**Link Backup >> VRRP**

Status VRRP

Enable	Virtual Route ID	Interface	Virtual IP	Priority	Advertisement Interval(s)	Preemption Mode	Track ID
<input checked="" type="checkbox"/>	1	bridge 1	10.5.16.88	100	1	<input checked="" type="checkbox"/>	
<input checked="" type="checkbox"/>		bridge 1			1	<input checked="" type="checkbox"/>	

**Add[1/10]**

Apply & Save Cancel

In the navigation tree, click "Link Backup >> VRRP >> Status" and view the VRRP status.

**Link Backup >> VRRP**

Status VRRP

Virtual Route ID	Interface	VRRP Status	Priority	Track Status
1	bridge 1	Backup	100	-

Under normal circumstances, VG710-NRQ5\_A performs gateway functions. When VG710-NRQ5\_A is shut down or fails, VG710-NRQ5\_B performs gateway functions. The preemption mode is intended to enable VG710-NRQ5\_A to continue to act as the master gateway after it recovers.

## 5.7.4 Interface Backup

**Scenario:** VG710-NRQ5 accesses the Internet via Wi-Fi, and an interface backup is created to enable VG710-NRQ5 to access the Internet through dial-up upon Wi-Fi failure. The topology is shown below.

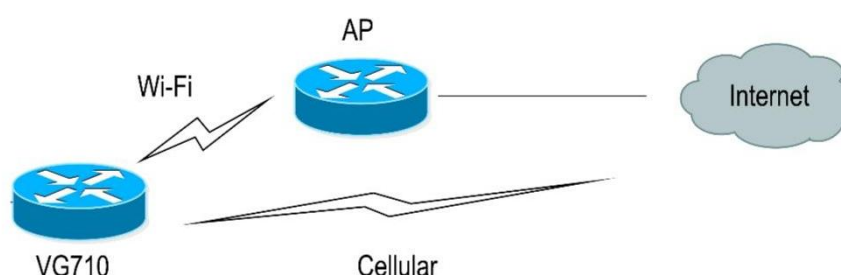

### Method for creating an interface backup for the gateway:

1. Enable VG710-NRQ5 to access the Internet via Wi-Fi.

**Network >> Wi-Fi**

Status Wi-Fi 2.4G Wi-Fi 5G

Enable	<input checked="" type="checkbox"/>
Station Role	Client ▾
Default Route	<input checked="" type="checkbox"/>
SNAT	<input checked="" type="checkbox"/>
SSID	<input type="text" value="Inhand"/>
	<input type="button" value="Scan"/>
Auth Method	WPA2-PSK ▾
Encrypt Mode	CCMP ▾
WPA/WPA2 PSK Key	●●●●●●●●●●

2. Click "Link Backup >> SLA >> SLA >> Add" to add an ICMP detection entry. Set the IP address to the host address that can be detected over ICMP on the public or private network, for example, the public IP address 118.122.120.22. Click **Apply & Save**.

Link Backup >> SLA

Status **SLA**

SLA Entry

Index	Type	Destination Address	Data size	Interval(s)	Timeout(ms)	Consecutive	Life	Start-time
1	icmp-echo	118.122.120.22	56	30	5000	5	forever	now
2	icmp-echo		56	30	5000	5	forever	now

Add[1/10]

Apply & Save Cancel

3. Click "Link Backup >> Track >> Track >> Add" to add a track entry. Select "sla" for "Type" and "dot11radio1" for "Interface", click Add, and then click Apply & Save.

Link Backup >> Track

Status **Track**

Track Object

Index	Type	SLA ID/VRRP ID	Interface	Negative Delay(s)	Positive Delay(s)
1	sla	1		0	0
2	sla	1		0	0

Add[0/10]

Track Action

Index	Control Service	Action
	ipsec	positive-start/negative-stop

Add[0/10]

Apply & Save Cancel

4. Click "Link Backup >> Interface Backup >> Add", select "dot11radio1" for "Main Interface" and "cellular1" for "Backup Interface", and click Apply & Save.

Link Backup >> Interface Backup

Status **Interface Backup**

Main Interface	Backup Interface	Startup Delay	Up Delay	Down Delay	Track id
dot11radio1	cellular1	60	0	0	1
dot11radio1	cellular1	60	0	0	1

Add[0/10]

Apply & Save Cancel

5. Click "Routing >> Static Routing >> Add" and add two routes for network access through the "dot11radio1" and "cellular1" interfaces. A smaller value of "Distance" indicates a higher priority.

Routing >> Static Routing

Route Table Static Routing

Destination	Netmask	Interface	Gateway	Distance	Track id
0.0.0.0	0.0.0.0	cellular 1		255	
0.0.0.0	0.0.0.0	dot11radio 1		244	
118.122.120.22	255.255.255.0	dot11radio 1		243	1

Add(2/128)

Apply & Save Cancel

6. Trigger a Wi-Fi failure. According to the preset link detection policy, VG710-NRQ5 accesses the Internet through dial-up via the cellular port, and when Wi-Fi recovers, immediately switches to Wi-Fi for Internet access.

## 5.8 Wizards

The "Wizards" module incorporates some common communication parameters, simplifying the operations.

### 5.8.1 New Cellular

After a common network interface card (NIC) is inserted, click "Wizards >> New Cellular >> Apply & Save" and access the status page to view the network connection status of the device. The device is connected to the network.

Wizards >> New Cellular

New Cellular

Dial-up parameters Auto

NAT

Apply & Save Cancel

Network >> Cellular	
Status	Cellular
<b>Modem</b>	
Active SIM	SIM 1
IMEI Code	353593090129021
IMSI Code	460110923582245
ICCID Code	89860318040283846651
Signal Level	 (27 asu -59 dBm)
RSRP	-85 dBm
RSRQ	-14 dB
Register Status	registered
Operator	CHN-CT
Network Type	4G
LAC	9B11
Cell ID	9D54211

## 5.8.2 New IPsec Tunnel

A dedicated virtual tunnel is established between the gateway and other devices or cloud platforms on the network.

### Method for establishing an IPsec tunnel for the gateway:

Click "Wizards >> New IPsec Tunnel", set "Map Interface" to an interface ("bridge": bridge interface; "cellular": dialup interface; "dot11radio": Wi-Fi interface) for which you want to establish a tunnel, enter the peer IP address for "Destination Address", and enter the subnet IP addresses and masks at both ends of the tunnel. In Phase 1, enter the IDs at both ends of the tunnel and the connection key, and click **Apply & Save**.

Wizards >> New IPsec Tunnel

**New IPsec Tunnel**

**Basic Parameters**

Tunnel ID	1
Map Interface	cellular 1
Destination Address	118.122.120.22
Negotiation Mode	Main Mode
Local Subnet	192.168.2.0
Local Netmask	255.255.255.0
Remote Subnet	192.168.3.0
Remote Netmask	255.255.255.0

**Phase 1 Parameters**

IKE Policy	3DES-MD5-DH2
IKE Lifetime	86400 s
Local ID Type	IP Address
Local ID	
Remote ID Type	IP Address
Remote ID	
Authentication Type	Shared Key
Key	••••••

**Phase 2 Parameters**

IPSec Policy	3DES-MD5-96
IPSec Lifetime	3600

### 5.8.3 IPsec Experts' Configuration

This function is available only for specific users. To activate this function, contact the technical support personnel.

### 5.8.4 New L2TPv2 Tunnel

**Method for creating an L2TPv2 tunnel for the gateway:**

Set the parameters of the L2TP server and the local/remote addresses. Click **Apply & Save**.

**Wizards >> New L2TPv2 Tunnel**

**New L2TPv2 Tunnel**

ID	1
L2TP Server	118.122.120.22
Source Interface	cellular 1
Username	test
Password	••••••
Authentication Type	Auto
Hostname	
Enable Challenge Secret	<input type="checkbox"/>
Local IP Address	
Remote IP Address	
Remote Subnet	
Remote Netmask	255.255.255.0
Link Detection Interval	60 s
Max Retries for Link Detection	5
NAT	<input type="checkbox"/>
MTU	1500
MRU	1500

## 5.8.5 New Port Mapping

Port mapping is to map a port of a host on the intranet to a port of a host on the extranet to provide corresponding services. When a user accesses the port on the extranet, the server automatically maps the request to the internal machine on the corresponding LAN.

**Scenario:** Users on the extranet cannot directly access a web server on the intranet. In this case, a port mapping can be created on the gateway so that the gateway automatically transfers the data to port 80 of the web server on the intranet when a user on the extranet accesses port 1000 via the cellular interface of the gateway.

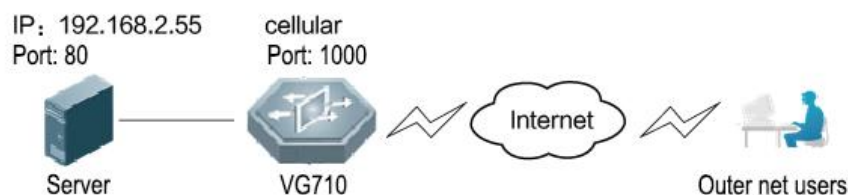

### Method for creating a port mapping for the gateway:

Click Wizards >> New Port Mapping". Enter the gateway interface for "Outside Interface", gateway port for "Service Port", IP address of the internal host for "Internal Address", and port ID of the internal host for "Internal Port". Click **Apply & Save**.

**Wizards >> New Port Mapping**

**New Port Mapping**

Transmit Protocol	TCP ▾
Outside Interface	cellular 1 ▾
Service Port	1000
Internal Address	192.168.2.55
Internal Port	80
Description	

---

**Apply & Save** Cancel

# 6 APP Management

This function is to be improved.

# 7 Connecting the Gateway to a Cloud Platform

1. Click "Administration >> Device Manager >> Device Manager", check "Device Manager Enable", select the server address of the cloud platform, enter the registered account and license plate number of the cloud platform, and click **Apply & Save**.

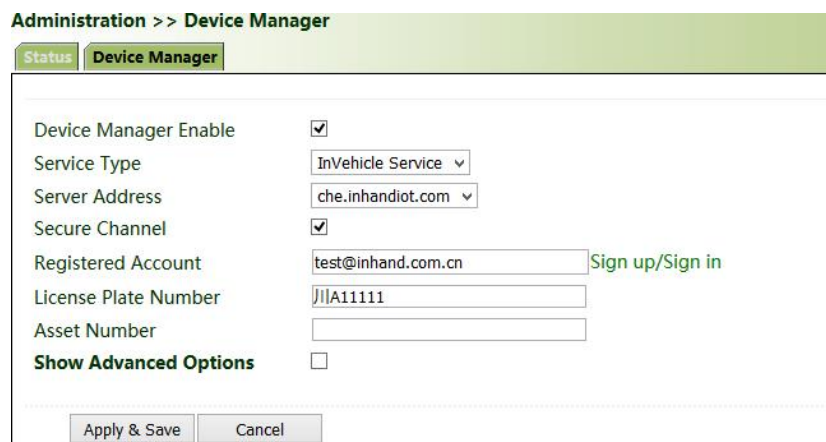

**Administration >> Device Manager**

**Status** **Device Manager**

Device Manager Enable

Service Type

Server Address

Secure Channel

Registered Account  [Sign up/Sign in](#)

License Plate Number

Asset Number

**Show Advanced Options**

**Apply & Save** **Cancel**

2. Click "Status". "Connected" indicates that the gateway is successfully connected to the cloud platform.

# 8 Industrial Ports (Serial Ports)

The industrial ports of VG710-NRQ5 include RS232 serial ports, RS485 serial ports, and IO ports.

## 8.1 DTU

RS232 provides full-serial communication, enabling hardware-based traffic control.

RS485 provides half-duplex communication, enabling remote transmission of serial communication data.

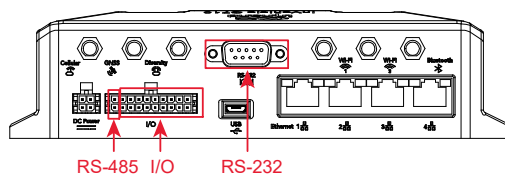

**Method for setting web pages when the gateway is used as a DTU:**

1. Enable DTU 1 (RS232) or DTU 2 (RS-485).
2. Set the connection parameters of the gateway interface and industrial device. Communication is available only when the parameters at both ends of the network link are consistent.

**Industrial >> DTU**

Serial Port **DTU 1** DTU 2

---

**Serial Port 1**

Serial Type: RS232

Baudrate: 9600

Data Bits: 8 bits

Parity: None

Stop Bit: 1 bit

Software Flow Control:

Hardware Flow Control:

Description:

---

**Serial Port 2**

Serial Type: RS485

Baudrate: 9600

Data Bits: 8 bits

Parity: None

Stop Bit: 1 bit

Software Flow Control:

Description:

3. Set the IP address and transmit protocol (TCP or UDP) of the server.

**Industrial >> DTU**

Serial Port **DTU 1** DTU 2

Enable	<input checked="" type="checkbox"/>
DTU Protocol	Transparent ▾
Transmit Protocol	TCP Protocol ▾
Connection Type	Long-lived ▾
Keepalive Interval	60 s
Keepalive Retry	5
Serial Buffer Frame	4 ▾
Packet Size	1024 Bytes
Force Transmit Timer	100 ms
Min Reconnect Interval	15 s
Max Reconnect Interval	15 s
Multi-server policy	parallel ▾
Source Interface	IP ▾
Local IP Address	<input type="text"/>
DTU ID	<input type="text"/>
Enable Debug	<input type="checkbox"/>
Enable Report ID	<input type="checkbox"/>

**Destination IP Address**

Server Address	Server Port
<input type="text"/>	<input type="text"/>

4. Check that the gateway-connected PC and the server exchange data through DTU.

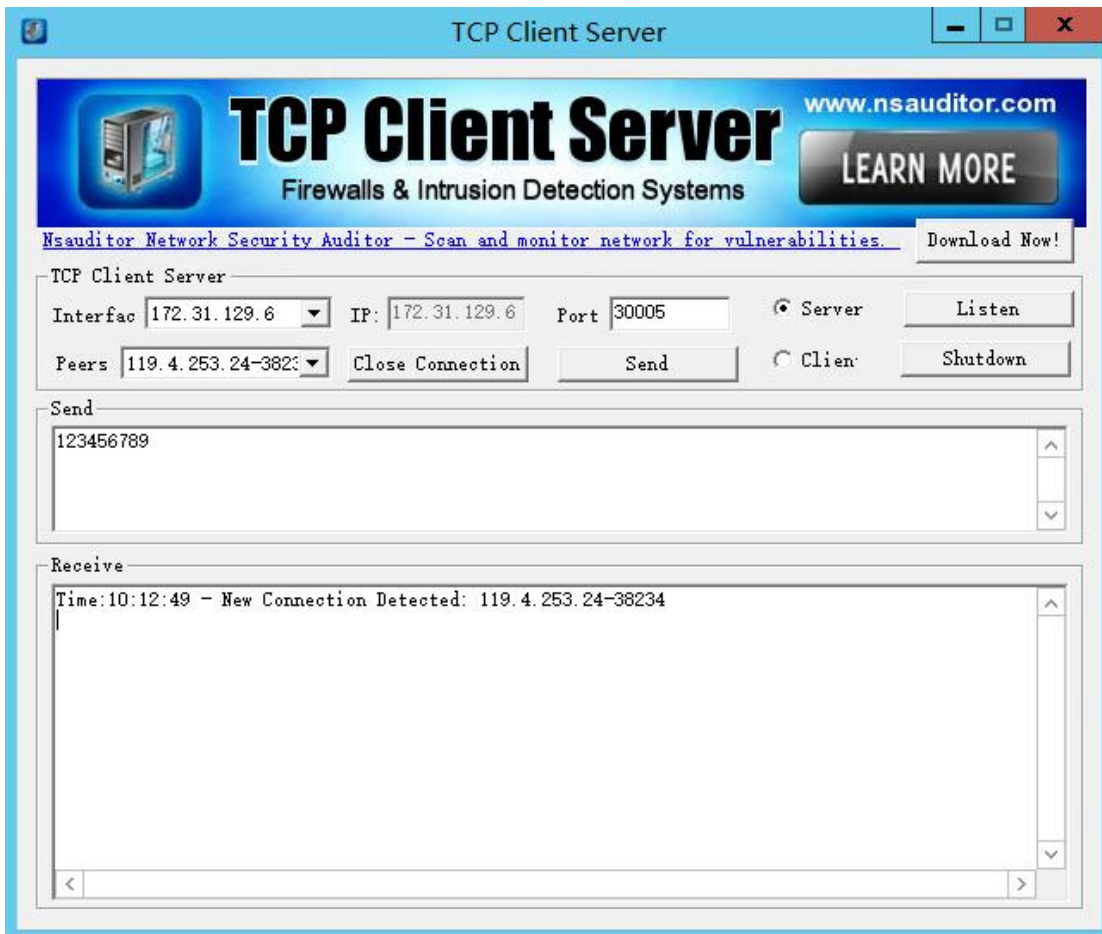

## 8.2 IO Ports

IO ports provide six analog inputs, six digital inputs, and four digital outputs. The analog and digital inputs share the ports. The digital parameters correspond to two states: HIGH (1) and LOW (0).

**Industrial >> IO**
**Status**
**Digital Input**

Digital Input 1	LOW (0)
Digital Input 2	LOW (0)
Digital Input 3	LOW (0)
Digital Input 4	LOW (0)
Digital Input 5	LOW (0)
Digital Input 6	LOW (0)

**Analog Input**

Analog Input 1	0.000 V
Analog Input 2	0.000 V
Analog Input 3	0.002 V
Analog Input 4	0.012 V
Analog Input 5	0.000 V
Analog Input 6	0.000 V

**Digital Output**

Digital Output 1	LOW (0)
Digital Output 2	LOW (0)
Digital Output 3	LOW (0)
Digital Output 4	LOW (0)

# 9 System Management

## 9.1 System

Click "Administration >> System >> Status" and view the current system and network status of the device.

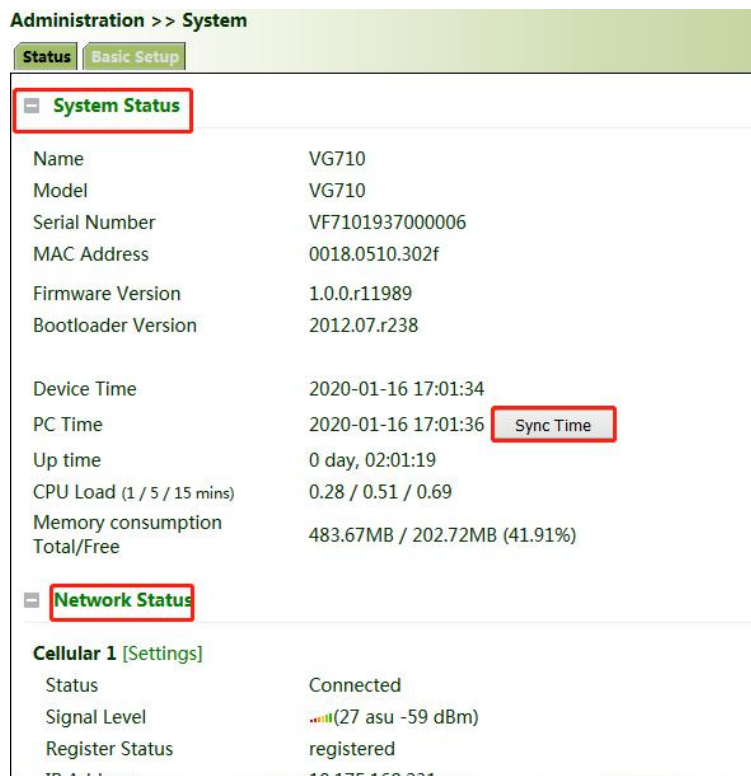

**Administration >> System**

**Status** **Basic Setup**

**System Status**

Name	VG710
Model	VG710
Serial Number	VF7101937000006
MAC Address	0018.0510.302f
Firmware Version	1.0.0.r11989
Bootloader Version	2012.07.r238
Device Time	2020-01-16 17:01:34
PC Time	2020-01-16 17:01:36 <b>Sync Time</b>
Up time	0 day, 02:01:19
CPU Load (1 / 5 / 15 mins)	0.28 / 0.51 / 0.69
Memory consumption Total/Free	483.67MB / 202.72MB (41.91%)

**Network Status**

**Cellular 1 [Settings]**

Status	Connected
Signal Level	(27 asu -59 dBm)
Register Status	registered
IP Address	10.175.168.231

Click "Basic Setup" and modify the system language and device name.

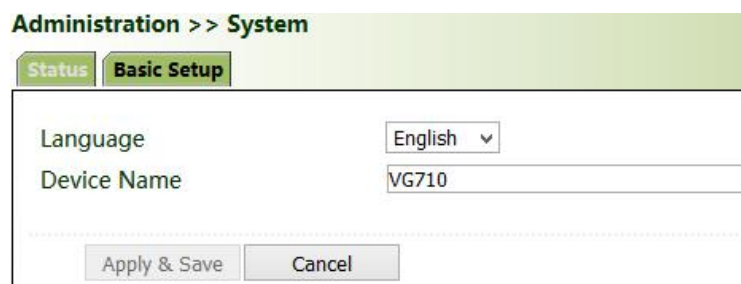

**Administration >> System**

**Status** **Basic Setup**

Language: English

Device Name: VG710

Apply & Save Cancel

## 9.2 System Time

To ensure the coordination between the device and other devices, set the system time accurately.

**Manual time synchronization:** Click "Administration >> System Time >> System Time >> Sync Time" to ensure consistency between the gateway time and host time.

Administration >> System Time

System Time | SNTP Client | NTP Server

Device Time	2020-01-16 17:02:48
PC Time	2020-01-16 17:02:50
	<input type="button" value="Sync Time"/>

---

Year/Month/Date: 2020 / 01 / 16

Hour:Min:Sec: 17 : 02 : 38

---

Timezone: UTC+08:00 China, Hong Kong, Western Australia, Singapore, Taiwan, Russia

Alternatively, click "Administration >> System >> Status" to synchronize the time.

Administration >> System

Status | Basic Setup

System Status

Name	VG710
Model	VG710
Serial Number	VF7101937000006
MAC Address	0018.0510.302f
Firmware Version	1.0.0.r11989
Bootloader Version	2012.07.r238
Device Time	2020-01-16 17:03:09
PC Time	2020-01-16 17:03:11 <input type="button" value="Sync Time"/>
Up time	0 day, 02:02:54
CPU Load (1 / 5 / 15 mins)	1.07 / 0.69 / 0.73
Memory consumption	483.67MB / 202.64MB (41.90%)
Total/Free	

**Automatic time synchronization:** Click "Administration >> System Time >> SNTP Client or NTP Server" and check "Enable" to synchronize the time between the gateway and the SNTP or NTP server.

After NTP is enabled, the gateway can synchronize time for all devices on the network.

**Administration >> System Time**

System Time | **SNTP Client** | NTP Server

Enable

Update Interval  s(60-2592000)

Source Interface

Source IP

**SNTP Servers List**

Server Address	Port
0.pool.ntp.org	123
1.pool.ntp.org	123
2.pool.ntp.org	123
3.pool.ntp.org	123
<input type="text"/>	<input type="text" value="123"/>

## 9.3 Management Services

When the gateway requires the HTTP, HTTPS, TELNET, and SSH functions, click "Administration >> Management Services", enable the services, and click **Apply & Save**.

**Administration >> Management Services**

**Management Services**

**HTTP**

Enable

Listen IP address

Port

Remote Access

**HTTPS**

Enable

Listen IP address

Port

Remote Access

Source Range	IP Wildcard
<input type="text"/>	<input type="text"/>

**TELNET**

Enable

Listen IP address

Port

PORT	23
Remote Access	<input type="checkbox"/>
<b>SSH</b>	
Enable	<input type="checkbox"/>
Listen IP address	any
Port	22
Timeout	120 s(0-120)
Key Mode	RSA
Key Length	1024
Remote Access	<input type="checkbox"/>

## 9.4 User Management

Click "Administration >> User Management" and create users, modify passwords, or delete users on the user management page.

### Superuser and common user:

- Superuser: By default, only one superuser is automatically created by the system, with the user name of **adm** and the default password of **123456**. It has full access rights for the gateway.
- Common user: A common user is created by the superuser. It can view or modify gateway configurations.

Note: You cannot delete the superuser (**adm**) or modify its user name, but can modify its password.

## 9.5 AAA

Authentication, authorization, and accounting (AAA) is a security management mechanism for access control in network security, which provides three security services: authentication, authorization, and accounting.

It provides modular methods for the following services:

- Authentication: Verify whether a user has the right for network access.
- Authorization: Authorize a user to use specific services.
- Accounting: Record network resource usage of a user.

You can use only one or two of the security services provided by AAA. For example, if a company only expects to authenticate employees when they access specific resources, the network administrator only needs to configure the authentication server. However, if the company expects to record the network usage of employees, the accounting server must be configured.

AAA usually works in the client/server structure, which is highly scalable and is convenient for centralized management of user information, as shown in the figure below.

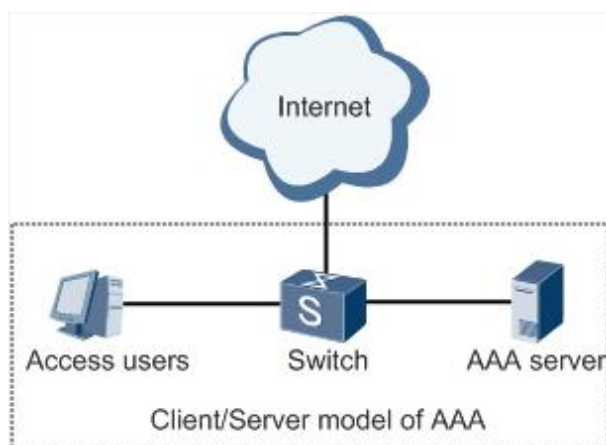

---

 Note: **Radius**, **Tacacs+**, and **LDAP** indicate authentication and authorization servers. **Local** indicates the local user name and password of the gateway.

---

### 9.5.1 Radius

The Remote Authentication Dial In User Service (Radius) is a distributed information exchange protocol based on the client/server structure. It protects the network from unauthorized access, and is usually used in various network environments that require high security and allow remote user access.

#### Method for enabling the Radius server for the gateway:

Click "Administration >> AAA >> Radius". In "Server List", enter the server address (domain name/IP address), port ID, and authentication key, click **Add**, and then click **Apply & Save**.

Administration >> AAA

Radius **Tacacs+** LDAP AAA Settings

Server List

Server	Port	Key	Source Interface
	1812		

Add[0/10]

Apply & Save Cancel

## 9.5.2 Tacacs+

The Terminal Access Controller Access Control System + (Tacacs+) protocol is similar to the Radius protocol. It uses the client/server mode for communication between the network access server (NAS) and the Tacacs+ server. However, Tacacs+ works based on TCP, and Radius works based on UDP.

The Tacacs+ protocol is mainly used for AAA of end users and Point-to-Point Protocol (PPP) and virtual private dial-up network (VPDN) access users. Its typical application is to authenticate, authorize, and perform accounting for an end user who needs to log in to the device for operations. As a Tacacs+ client, the device sends the user name and password to the Tacacs+ server for verification. After authentication and authorization, the user can log in to the device for operations.

### Method for enabling the Tacacs+ server for the gateway:

Click "Administration >> AAA >> Tacacs+". In "Server List", enter the server address (domain name/IP address), port ID, and authentication key, click **Add**, and then click **Apply & Save**.

Administration >> AAA

Radius **Tacacs+** LDAP AAA Settings

Server List

Server	Port	Key
	49	

Add[0/10]

Apply & Save Cancel

## 9.5.3 LDAP

The main advantage of the Lightweight Directory Access Protocol (LDAP) lies in its quick response to users' search operations. For example, massive user authentication operations may be performed concurrently. If a database is used, because the database is divided into various tables, to meet this

simple authentication requirement, the database must be searched each time, along with synthesis and filtering. This results in low efficiency. LDAP is equivalent to one table, and requires only the user name and password, with some other parameters, which is quite simple. It can meet the authentication requirement regarding the efficiency and structure.

#### Method for enabling the LDAP server for the gateway:

Click "Administration >> AAA >> LDAP". In "Server List", enter any name for "Name", enter the server address (domain name/IP address) and port ID, and enter the base DN obtained from the server. Set the user name and password for accessing the server. Select "None", "SSL", or "StartTLS" for "Security". Click Add, and then click Apply & Save.

Administration >> AAA

Radius | Tacacs+ | **LDAP** | AAA Settings

Server List

Name	Server	Port	Base DN	Username	Password	Security	Verify Peer
						None	<input type="checkbox"/>

Add[0/10]

Apply & Save | Cancel

## 9.5.4 AAA Authentication

#### AAA authentication methods:

- No authentication (**none**): No validity check is performed. Generally, this method is not used.
- Local authentication (**local**): User information is configured on the NAS. Local authentication is fast, which can reduce the operational costs, but the information storage amount is limited by hardware.
- Remote authentication: User information is configured on the authentication server. Remote authentication is supported over Radius, Tacacs+, and LDAP.

#### AAA authorization methods:

- No authorization (**none**): No authorization is performed for users.
- Local authorization (**local**): Authorization is performed based on the properties configured by the NAS for the local account.
- Tacacs+ authorization: Users are authorized by the Tacacs+ server.
- Authorization after successful Radius authentication: Authorization is bound to authentication,

and cannot be performed independently over Radius.

- LDAP authorization

### Method for enabling authentication and authorization for the gateway:

Click "Administration >> AAA >> AAA Settings". 1, 2, and 3 are corresponding to Radius, Tacacs, and LDAP respectively. Authentication entries 1, 2, and 3 must be corresponding to authorization entries 1, 2, and 3 respectively. When all of **radius**, **tacacs+**, and **local** are set, the priority sequence is as follows: 1 > 2 > 3.

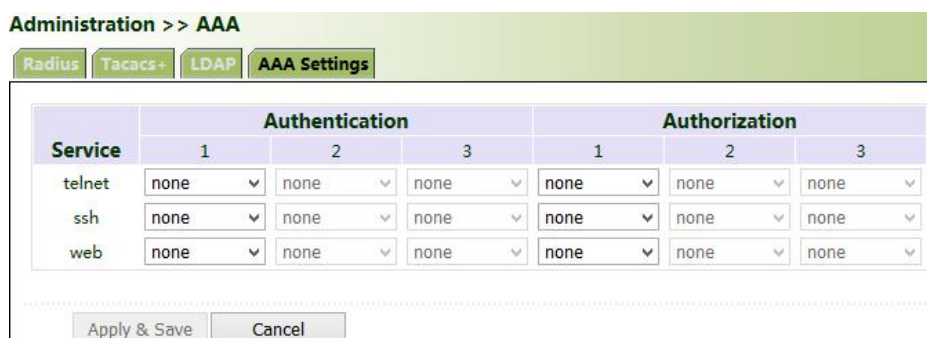

Service	Authentication			Authorization		
	1	2	3	1	2	3
telnet	none	none	none	none	none	none
ssh	none	none	none	none	none	none
web	none	none	none	none	none	none

## 9.6 Configuration Management

**Method for importing configurations:** Click "Administration >> Config Management >> Config Management >> Browse", select a configuration file, and click Import to import the configuration file to the gateway.

**Method for backing up current running configurations to the PC (common):** Click Backup running-config.

**Method for backing up the startup file to the PC:** Click Backup startup-config.

**Method for restoring default configurations:** Click Restore default configuration and then click OK.

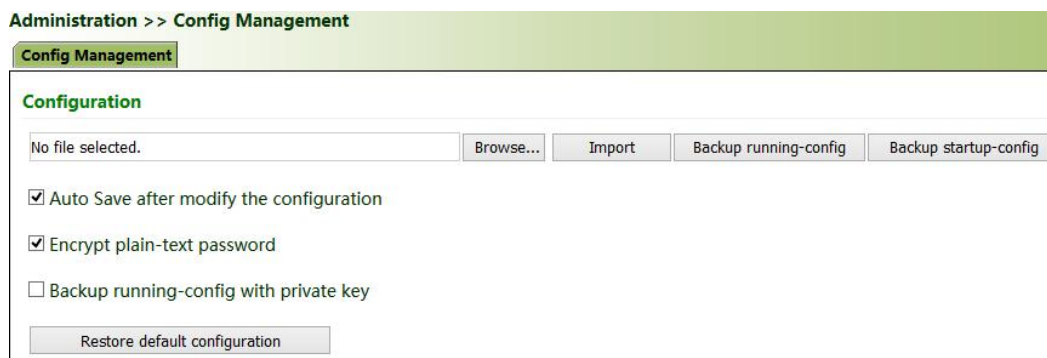

## 9.7 SNMP

### 9.7.1 SNMP

Currently, the SNMP Agent of VG710-NRQ5 supports SNMPv1, SNMPv2c, and SNMPv3.

- SNMPv1 and SNMPv2c use community names for authentication.
- SNMPv3 uses user names and passwords for authentication.

#### Method for enabling SNMP for VG710-NRQ5:

Click "Administration >> SNMP >> SNMP", check "Enable", select "v1c" for "v2c" for "SNMP Version", and click **Apply & Save**.

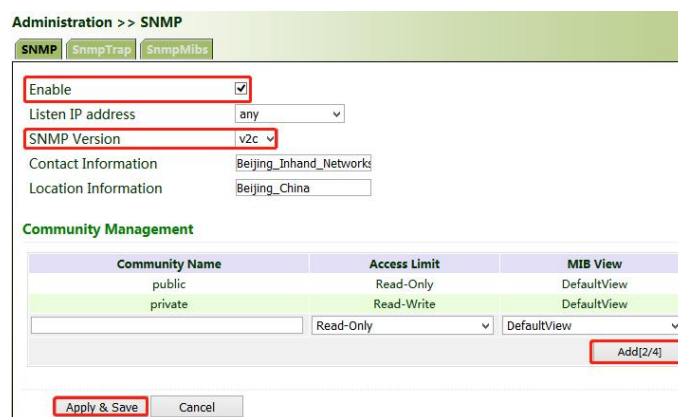

Administration >> SNMP

SNMP SnmpTrap SnmpMibs

Enable

Listen IP address any

SNMP Version v2c

Contact Information Beijing\_Inhand\_Networks

Location Information Beijing\_China

**Community Management**

Community Name	Access Limit	MIB View
public	Read-Only	DefaultView
private	Read-Write	DefaultView
	Read-Only	DefaultView

Add[2/4]

Apply & Save Cancel

If v3c is selected, the corresponding user and user group need to be configured. Enter any name for "Groupname", select a security level, and click **Add**. Enter any name for "Username", select the new group name for "Groupname", set "Authentication" and "Authentication password", click **Add**, and then click **Apply & Save**.

Administration >> SNMP

SNMP SnmpTrap SnmpMibs

Enable

Listen IP address any

SNMP Version v3

Contact Information Beijing\_Inhand\_Networks

Location Information Beijing\_China

User Group Management(v3)

Groupname	Security Level	Read-only View	Read-write View	Inform View
	NoAuth/NoPriv	DefaultView	DefaultView	DefaultView

Add[0/4]

User Management(v3)

Username	Groupname	Authentication	Authentication password	Encryption	Encryption password
		None		None	

Add[0/16]

Apply & Save Cancel

## 9.7.2 SnmpTrap (Alarm)

The SNMP trap is a type of entrance. When this entrance is reached, the SNMP managed devices actively notify the NMS, instead of waiting for the polling of NMS. On an SNMP-enabled network, the agents on managed devices can report errors to the NMS anytime, without the need of waiting for the polling of NMS. The errors are reported to the NMS through traps.

### Method for enabling SnmpTrap for the gateway:

Click "Administration >> NMP >> SnmpTrap". Enter the IP address of the NMS. Enter the corresponding group name when v1c or v2c is selected, or the corresponding user name when v3c is selected, ensuring that the name consists of 1–32 characters. By default, the UDP port ID ranges from 1 to 65535.

Administration >> SNMP

SNMP SnmpTrap SnmpMibs

Configure SnmpTrap

Host address	Security Name	UDP Port
		162

Add[0/4]

Apply & Save Cancel

## 9.7.3 SnmpMibs

The alarm function enables users to identify gateway abnormalities in time. When an abnormality occurs, the gateway reports an alarm. You can select system-defined abnormalities and choose an appropriate notification way to obtain the abnormality information. All alarms are recorded in alarm logs so that users can identify abnormalities and perform troubleshooting in time.

#### Alarm states:

- **Raise:** indicates that the alarm has been generated but not been confirmed.
- **Confirm:** indicates that the alarm cannot be solved currently.
- **All:** indicates all generated alarms.

#### Alarm levels:

- **EMERG:** The device undergoes a serious error that causes a system reboot.
- **CRIT:** The device undergoes an unrecoverable error.
- **WARN:** The device undergoes an error that affects system functions.
- **NOTICE:** The device undergoes an error that affects system performance.
- **INFO:** A normal event occurs.

(1) **Status:** Click "Administration >> Alarm >> Status" and view all alarms generated in the system since power-on.

(2) **Alarm Input:** Select an alarm type as required. When this item is abnormal, an alarm is generated.

(3) **Alarm Output:** When an alarm is generated, the system automatically sends the alarm content to the destination email address via an email. This function is not available for common users. Set the sender mail address in "Email Alarm" and the receiver mail address in "Mail Address". "Mail Server IP/Name" can be found on the browser (for example, enter "smtp.exmail.qq.com" if you use a Tencent Enterprise mailbox.)

**Administration >> Alarm**

**Email Alarm**

Enable Email Alarm:

Mail Server IP/Name:

Mail Server Port:

Account Name:

Account Password:

Crypto:

(4) **Alarm Map:** Alarms can be received in two ways: command line interface (CLI) (console interface) and Email. Some devices support SMS alarms. To enable email-based mapping, enable and set the email address on the "Alarm Output" page.

## 9.9 System Logs

### Method for viewing system logs:

Click "Administration >> System Log" to view system logs.

This page also provides the following operations: "Clear Log", "Download Log File", "Download Diagnose Data", "Clear History Log", and "Download History Log". History logs are those stored for extended time as specified on the "System Log" page.

The diagnose data file is encrypted, because the gateway configuration information is downloaded together with the diagnose data. You need to decrypt the file with the decryption tool provided by InHand.

Administration >> Log English

Log System Log

Too many logs, old logs are not displayed. Please download log file to check more logs!

Warning Jan 16 17:12:31 obd[1456]: PID or MID or infoTypeID mismatch(request ID: 0x0a, response ID: 0x05)

Warning Jan 16 17:12:31 obd[1456]: PID or MID or infoTypeID mismatch(request ID: 0x0b, response ID: 0x0a)

Warning Jan 16 17:12:31 obd[1456]: mismatch between response length(3) and expected length(4)

Warning Jan 16 17:12:31 obd[1456]: mismatch between response length(4) and expected length(3)

Warning Jan 16 17:12:31 obd[1456]: PID or MID or infoTypeID mismatch(request ID: 0x0f, response ID: 0x0d)

Warning Jan 16 17:12:31 obd[1456]: PID or MID or infoTypeID mismatch(request ID: 0x11, response ID: 0x0f)

Warning Jan 16 17:12:31 obd[1456]: PID or MID or infoTypeID mismatch(request ID: 0x1c, response ID: 0x11)

Warning Jan 16 17:12:31 obd[1456]: mismatch between response length(3) and expected length(4)

Warning Jan 16 17:12:31 obd[1456]: PID or MID or infoTypeID mismatch(request ID: 0x21, response ID: 0x1f)

Warning Jan 16 17:12:31 obd[1456]: PID or MID or infoTypeID mismatch(request ID: 0x23, response ID: 0x21)

Warning Jan 16 17:12:31 obd[1456]: mismatch between response length(4) and expected length(3)

Warning Jan 16 17:12:31 obd[1456]: mismatch between response length(3) and expected length(4)

Warning Jan 16 17:12:31 obd[1456]: mismatch between response length(3) and expected length(4)

Warning Jan 16 17:12:31 obd[1456]: mismatch between response length(4) and expected length(3)

Warning Jan 16 17:12:31 obd[1456]: mismatch between response length(3) and expected length(4)

Warning Jan 16 17:12:31 obd[1456]: mismatch between response length(3) and expected length(4)

Warning Jan 16 17:12:31 obd[1456]: PID or MID or infoTypeID mismatch(request ID: 0x4e, response ID: 0x4d)

Warning Jan 16 17:12:31 obd[1456]: mismatch between response length(4) and expected length(3)

Warning Jan 16 17:12:31 obd[1456]: PID or MID or infoTypeID mismatch(request ID: 0x5c, response ID: 0x51)

Warning Jan 16 17:12:31 obd[1456]: mismatch between response length(3) and expected length(4)

Clear Log	Download Log File	Download Diagnose Data
Clear History Log	Download History Log	

The storage capacity of the gateway is limited (512 KB by default). To save all the logs, you need to use a remote log server (for example, Kiwi Syslog Daemon). Set the address and port of the log server on the web page. The gateway uploads all the system logs to the remote log server.

Administration >> Log

Log System Log

Log to Remote System

Syslogd server address	Port Number
192.168.2.100	514

Add[0/4]

Log to Console

History log size  KBytes(64-2048)

History log severity  and above

Apply & Save Cancel

## 9.10 System Upgrade

Click "Administration >> Upgrade >> Browse", select an upgrade file, and click Upgrade. Restart the system after the upgrade is completed.

Administration >> Upgrade

Select the file to use:

No file selected.

Firmware Version : 1.0.0.r11989

 Note:

During the software upgrade, do not perform any operation on the web page; otherwise, the software upgrade may be interrupted.

## 9.11 System Reboot

Click "Administration >> Reboot >> OK" to reboot the system.

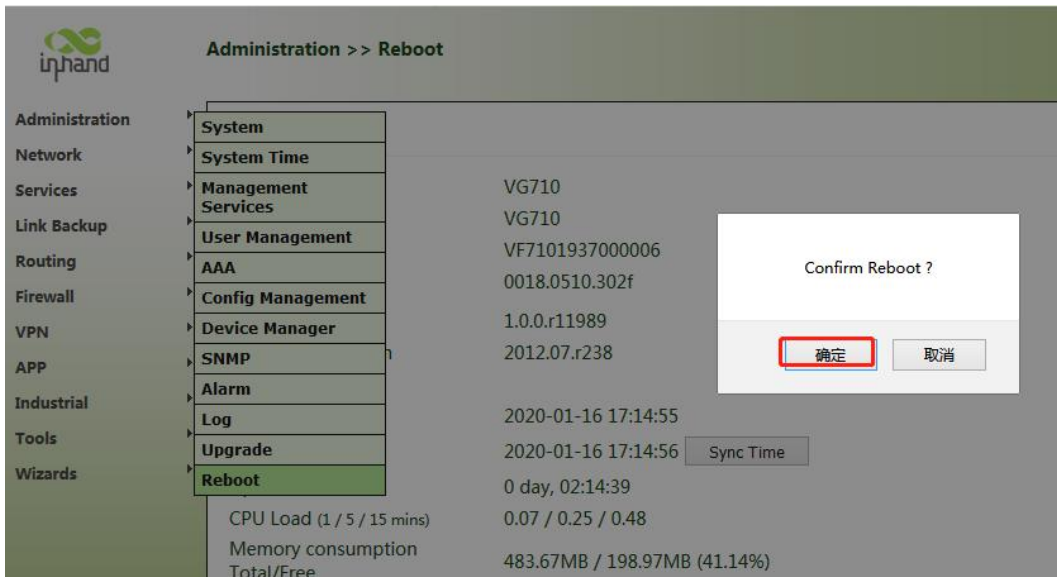

- Header:** Administration >> Reboot
- Left Sidebar:** Administration, Network, Services, Link Backup, Routing, Firewall, VPN, APP, Industrial, Tools, Wizards. The 'Reboot' option under 'Tools' is selected.
- Main Content Area:**
  - System:** VG710
  - System Time:** VG710
  - Management Services:** VF7101937000006
  - User Management:** 0018.0510.302f
  - AAA:** 1.0.0.r11989
  - Config Management:** 2012.07.r238
  - Device Manager:** 2020-01-16 17:14:55
  - SNMP:** 2020-01-16 17:14:56 (with a 'Sync Time' button)
  - Alarm:** 0 day, 02:14:39
  - Log:** 0.07 / 0.25 / 0.48
  - Upgrade:** 483.67MB / 198.97MB (41.14%)
  - Reboot:** CPU Load (1 / 5 / 15 mins)
- Dialog Box:** Confirm Reboot? with '确定' (OK) and '取消' (Cancel) buttons. The '确定' button is highlighted with a red rectangle.

# 10 Diagnostic Tools

Diagnostic tools are used to detect the network connection of the gateway: **Ping**, **Traceroute**, **Tcpdump**, and **Link Speed Test**.

**Ping:** It is used to detect the external network connection of the device. Enter any common website in China for "Host" and click "Ping". If data transmission occurs, the network is connected properly.

**Tools >> Ping**

**Ping**

Host:

Ping Count:

Packet Size:  Bytes

Expert Options:

---

```

PING g.cn (203.208.43.79): 32 data bytes
40 bytes from 203.208.43.79: seq=0 ttl=118 time=35.083 ms
40 bytes from 203.208.43.79: seq=1 ttl=118 time=32.003 ms
40 bytes from 203.208.43.79: seq=2 ttl=118 time=31.548 ms
40 bytes from 203.208.43.79: seq=3 ttl=118 time=31.676 ms

--- g.cn ping statistics ---
4 packets transmitted, 4 packets received, 0% packet loss
round-trip min/avg/max = 31.548/32.577/35.083 ms
    
```

**Traceroute:** Enter the IP address of the peer host and click "Trace" to detect the route connection.

**Tools >> Traceroute** English

**Traceroute**

Host:

Maximum Hops:

Timeout:  s

Transmit Protocol:

Expert Options:

---

```

traceroute to g.cn (203.208.43.87), 20 hops max, 38 byte packets
 1 192.168.100.1 (192.168.100.1)  3.195 ms  4.402 ms  3.325 ms
 2 * * *
 3 182.150.21.1 (182.150.21.1)  9.764 ms  6.654 ms  7.288 ms
 4 118.112.213.21 (118.112.213.21)  5.588 ms  10.628 ms  4.966 ms
 5 61.139.121.37 (61.139.121.37)  11.402 ms  171.208.199.205 (171.208.199.205)  8.987 ms  171.208.199.185 (171.208.199.185)
 24.459 ms
 6 202.97.78.177 (202.97.78.177)  32.139 ms  30.755 ms  202.97.78.189 (202.97.78.189)  31.062 ms
 7 * * *
 8 219.142.18.222 (219.142.18.222)  34.296 ms  44.998 ms  bji141-142-174.bjtelecom.net (219.141.142.174)  53.204 ms
 9 203.208.62.16 (203.208.62.16)  30.968 ms  32.616 ms  219.142.18.222 (219.142.18.222)  36.003 ms
10 203.208.43.87 (203.208.43.87)  32.372 ms  203.208.62.49 (203.208.62.49)  36.248 ms  203.208.62.16 (203.208.62.16)  33.870 ms
ms
    
```

**Tcpdump:**

Select an interface ("any" or "bridge1"), set "Capture Number", and click **Start Capture** >> **Stop Capture** >> **Download Capture File**.

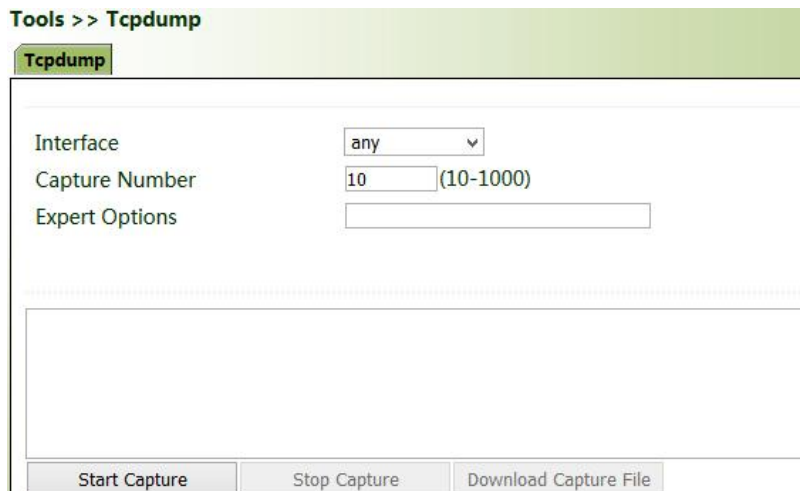

Download wireshark from the browser to open the downloaded file and analyze the messages to understand the network connection of the interface.

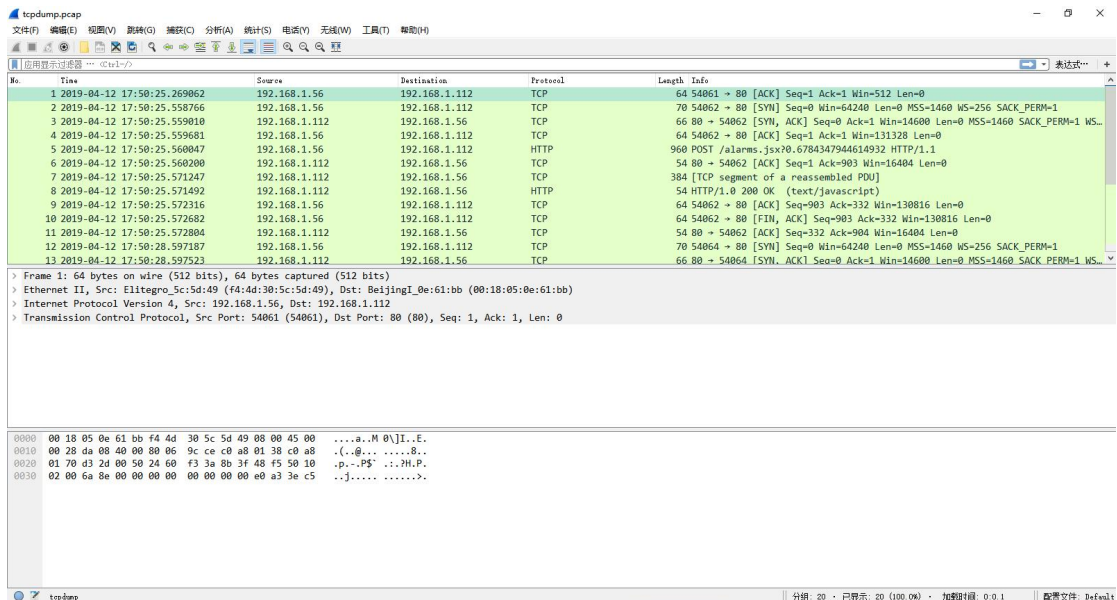

**Link Speed Test:** Upload and download files to test the link speed.

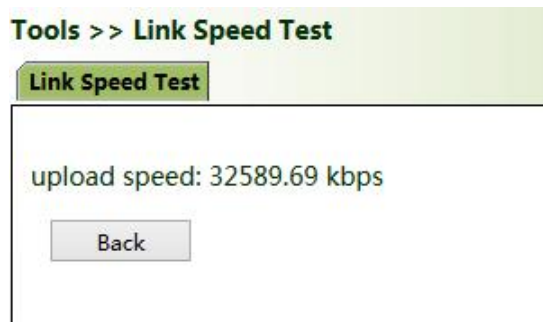

## FCC STATEMENT

This device complies with Part 15 of the FCC Rules. Operation is subject to the following two conditions:

- (1) This device may not cause harmful interference, and
- (2) this device must accept any interference received, including interference that may cause undesired operation.

NOTE 1: This equipment has been tested and found to comply with the limits for a Class B digital device, pursuant to part 15 of the FCC Rules. These limits are designed to provide reasonable protection against harmful interference in a residential installation. This equipment generates, uses and can radiate radio frequency energy and, if not installed and used in accordance with the instructions, installed and used in accordance with the instructions, may cause harmful interference to radio communications. However, there is no guarantee that interference will not occur in a particular installation. If this equipment does cause harmful interference to radio or television reception, which can be determined by turning the equipment off and on, the user is encouraged to try to correct the interference by one or more of the following measures:

- Reorient or relocate the receiving antenna.
- Increase the separation between the equipment and receiver.
- Connect the equipment into an outlet on a circuit different from that to which the receiver is connected.
- Consult the dealer or an experienced radio/TV technician for help.

NOTE 2: Any changes or modifications to this unit not expressly approved by the party responsible for compliance could void the user's authority to operate the equipment.

### RF Exposure

The equipment complies with FCC radiation exposure limits set forth for an uncontrolled environment. This device should be installed and operated with minimum distance 20cm between the radiator & your body.

This transmitter must not be co-located or operating in conjunction with any other antenna or

transmitter. The availability of some specific channels and/or operational frequency bands is country dependent and firmware programmed at the factory to match the intended destination. The firmware setting is not accessible by the end user.

## IC STATEMENT

This device complies with Industry Canada license-exempt RSS standard(s): Operation is subject to the following Two conditions:

- (1) this device may not cause interference, and
- (2) This device must accept any interference, including interference that may cause undesired operation of the device.

Le present appareil est conforme aux CNR d'Industrie Canada applicables aux appareils radio exempts de licence. L'exploitation est autorisée aux deux conditions suivantes :

- (1) l'appareil ne doit pas produire de brouillage, et
- (2) l'utilisateur de l'appareil doit accepter tout brouillage radioélectrique subi, même si le brouillage est susceptible d'en compromettre le fonctionnement.

### CAN ICES-3 (B)

Avis d'Industrie Canada

Le présent appareil est conforme aux CNR d'industrie Canada applicables aux appareils radio exem pts de licence L'exploitation est autorisée aux deux conditions suivantes:

- 1) l'appareil ne doit pas produire de brouillage; et
- 2) l'utilsateur de l'appareil doit accepter brouillage radioélectrique subi meme si le brouillage est susceptible d'encompromettre le fonctionnement. mauvais fonctionnement de l'appareil.

Cet appareil numérique de la classe B est conforme à la norme NMB-003 du Canada.

### CAN NMB-3 (B)

Radiation Exposure Statement:

This equipment complies with IC radiation exposure limits set forth for an uncontrolled environment. This equipment should be installed and operated with minimum distance 20cm between the radiator & your body.

Déclaration d'exposition aux radiations:

Cet équipement est conforme aux limites d'exposition aux rayonnements IC établies pour un environnement non contrôlé. Cet équipement doit être installé et utilisé avec un minimum de 20cm de distance entre la source de rayonnement et votre corps.

### **For WiFi 5G device**

IC Caution:

1. The device for operation in the band 5150-5250 MHz is only for indoor use to reduce the potential for harmful interference to co-channel mobile satellite systems; But our equipment is a vehicle gateway for outdoor use, So we blocked the band 5150-5250 MHz through software.
2. for devices with detachable antenna(s), the maximum antenna gain permitted for devices in the band 5725-5850 MHz shall be such that the equipment still complies with the e.i.r.p. limits specified for point-to-point and non-point-to-point operation as appropriate.

1. Les équipements fonctionnant dans la bande 5150 - 5250 MHz ne sont utilisés qu'à l'intérieur afin de réduire les risques de brouillage préjudiciable aux systèmes mobiles par satellite sur les mêmes canaux; Mais nos appareils sont des passerelles de véhicules utilisées à l'extérieur, donc nous avons protégé la bande 5150 - 5250 MHz par logiciel.

2. le gain maximal d'antenne permis (pour les dispositifs utilisant la bande 5725-5850 MHz) doit se conformer à la limite de p.i.r.e. spécifiée pour l'exploitation point à point et non point à point, selon le cas.