

ITEM NO.	PART NUMBER	DESCRIPTION	EXPLODED/QTY.
1	IA-5963	HOUSING, BACK	1
2	IA-5990	SWITCH COVER, IMD	1
3	IA-5964	FLAT WALL CRADLE	1
4	358.047	4-24 X 3/8 PAN HD SCREW	3
5	KB-9880	SMART SWITCH PCB ASSEMBLY	1
6	ND-8353	PRODUCT IDENTIFICATION LABEL	1

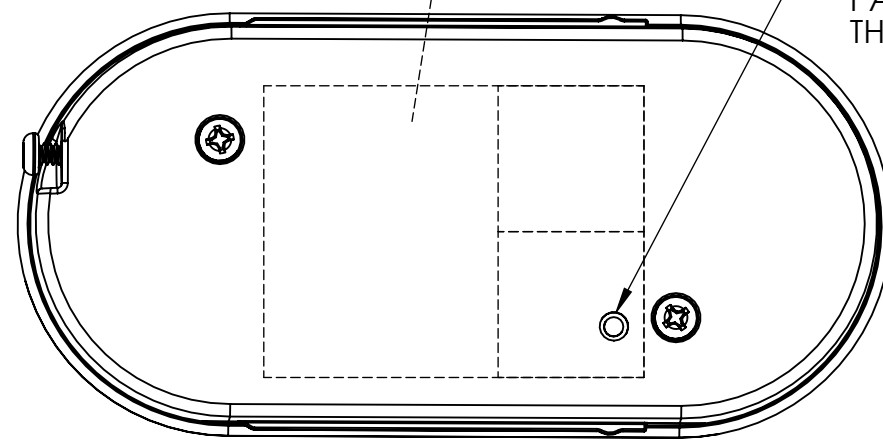
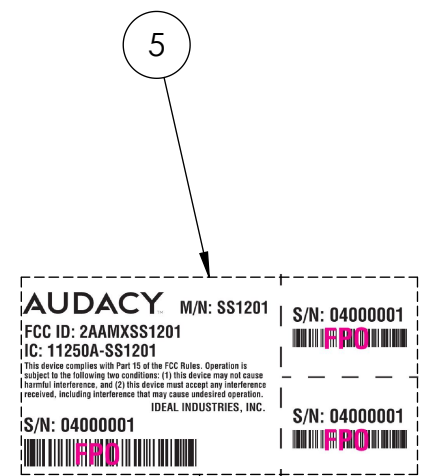
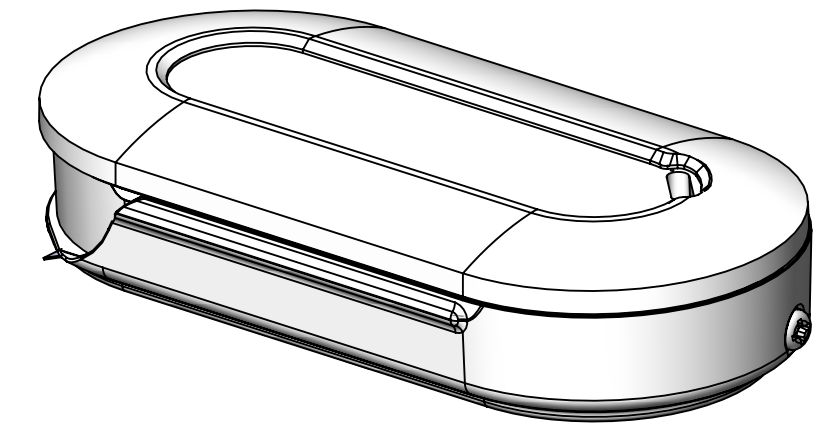
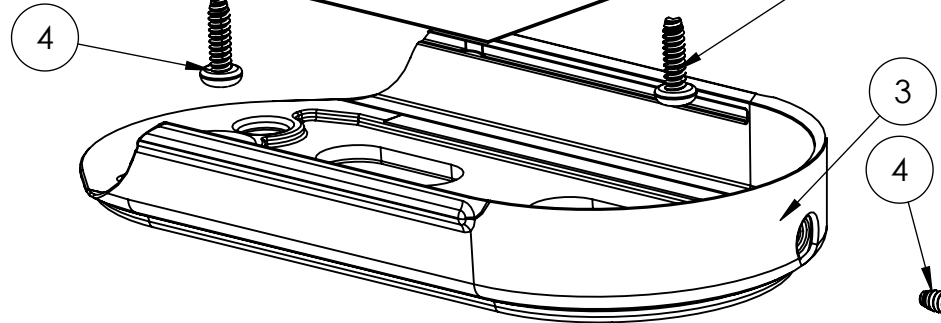
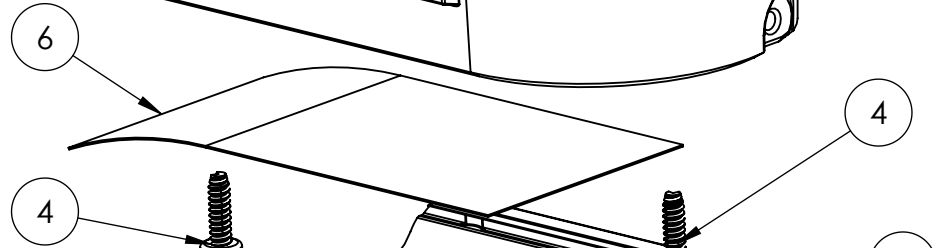
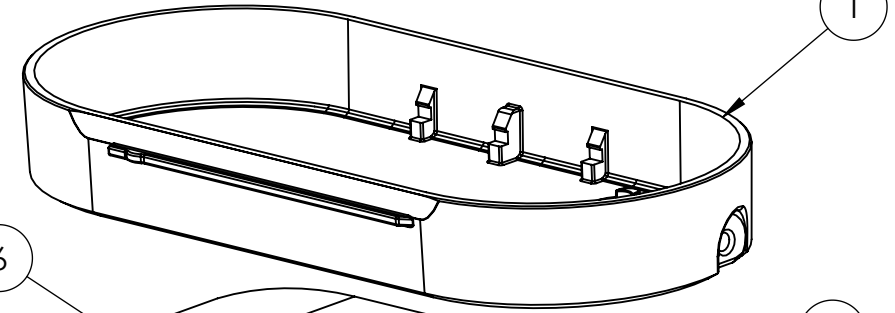
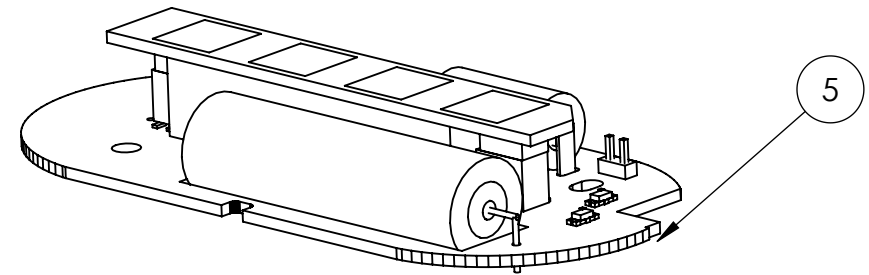
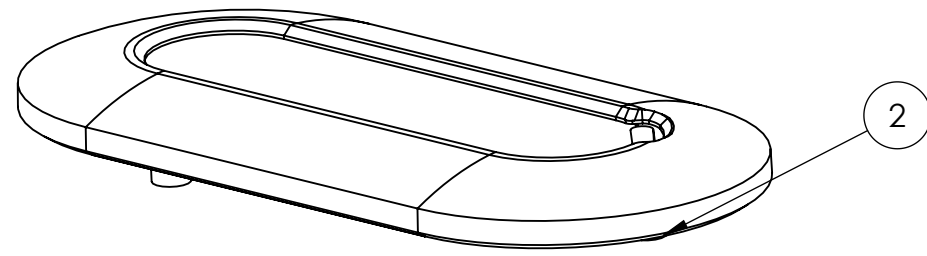

DO NOT COVER HOLE WITH THE PART OF THE LABEL ADHERED TO THE PRODUCT (B)

DO NOT INSTALL THIS SCREW; PLACE IN BAG WITH PRODUCT (B)

					-- PROPRIETARY DESIGN - "CONFIDENTIAL" -- <small>ALL INFORMATION CONTAINED ON THIS DRAWING IS CONFIDENTIAL AND THE SOLE PROPERTY OF IDEAL INDUSTRIES, INC. UNAUTHORIZED COPYING OR DISTRIBUTION OF THIS DOCUMENT IS STRICTLY PROHIBITED.</small>		TITLE: ASSY, SMART SWITCH	
					-- UNLESS OTHERWISE SPECIFIED: <small>THIS DRAWING BASED ON ANSI Y 14.5 SURFACE FINISH 125 ✓ ON MACHINED SURFACES. DIMENSIONS SYMMETRICAL ABOUT CENTER LINE WHERE APPLICABLE ON PLATED PARTS. ALL DIMENSIONAL LIMITS APPLY AFTER PLATING. DIMENSIONS OF MOLDED PARTS ARE FOR FINISHED PART. NO ALLOWANCE HAS BEEN MADE FOR SHRINK.</small>		MATERIAL: SEE COMPONENT PARTS	
					-- HAZARDOUS SUBSTANCE CONTROL: <small>ANY PRODUCT OR PART THAT CONTAINS LEAD, HEXAVALENT CHROMIUM, MERCURY, CADMIUM, POLYBROMINATED BIPHENYLS, POLYBROMINATED DIPHENYL ETHERS, PENTABROMO-DIPHENYL ETHER, OR OCTABROMO-DIPHENYL ETHER MUST BE IN FULL COMPLIANCE WITH EUROPEAN UNION 2002/95/EC & 2003/11/EC DIRECTIVES.</small>		FINISH:	
					<small>DO NOT SCALE DRAWING</small>		SCALE: 1:1	
					<small>TOLERANCES UNLESS OTHERWISE SPECIFIED</small> .00 ±.02 ANGLES ±0°30' .000 ±.005		DRW. BY: AJT	
					<small>PART VOLUME</small> CUBIC INCHES		CKDBY:	
							APP. BY:	
					IDEAL INDUSTRIES, INC. SYCAMORE, ILLINOIS, U.S.A.		DATE: 6/16/16	
DATE	BY	ENG	ECN NO.	SYM	ISS	DRWG. NO. IA-6185		