

|             |                  |                   |                |
|-------------|------------------|-------------------|----------------|
| EUT         | Wireless Headset | Model Name        | RDA0032        |
| Temperature | 21.8° C          | Relative Humidity | 58%            |
| Pressure    | 960hPa           | Test Voltage      | Normal Voltage |
| Test Mode   | Mode 3           | Antenna           | Vertical       |

PK

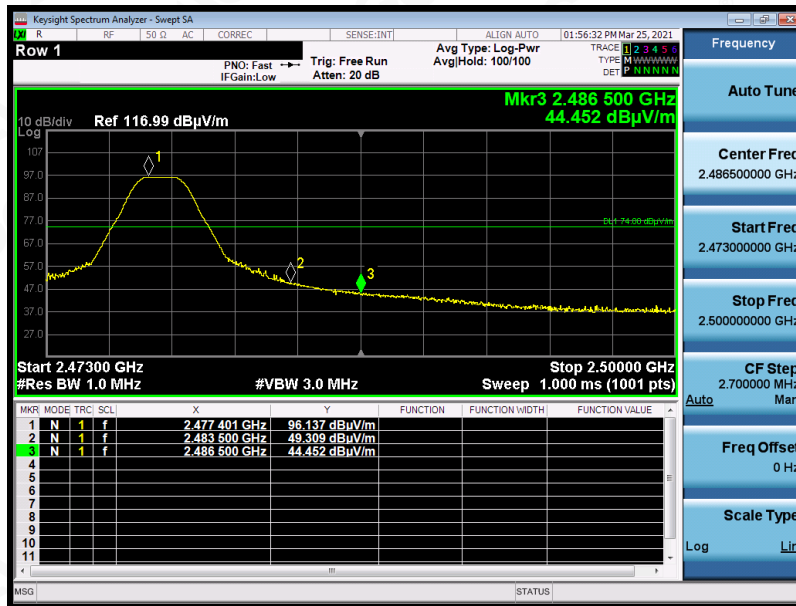

AV

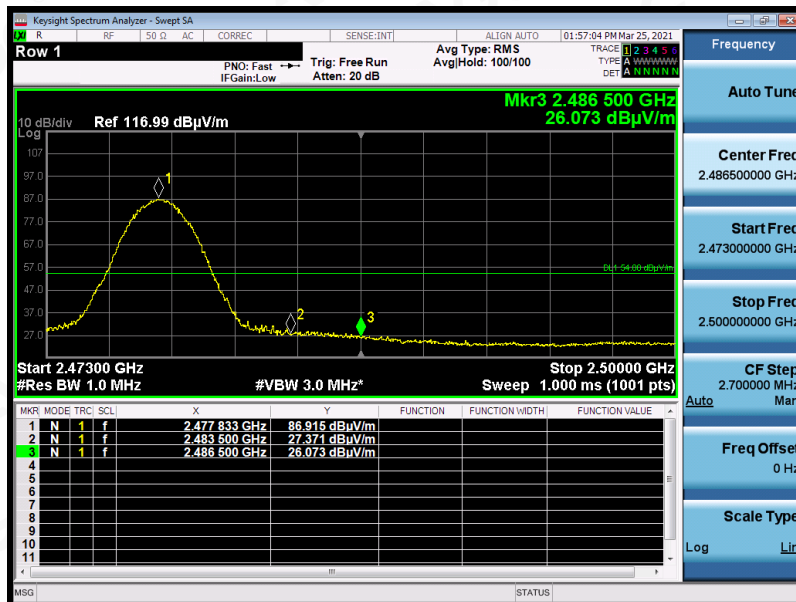

Any report having not been signed by authorized approver, or having been altered without authorization, or having not been stamped by the "Dedicated Testing/Inspection Stamp" is deemed to be invalid. Copying or excerpting portion of, or altering the content of the report is not permitted without the written authorization of AGC. The test results presented in the report apply only to the tested sample. Any objections to report issued by AGC should be submitted to AGC within 15 days after the issuance of the test report. Further enquiry of validity or verification of the test report should be addressed to AGC by agc@agc-cert.com.

Attestation of Global Compliance(Shenzhen)Co., Ltd  
Attestation of Global Compliance(Shenzhen)Std & Tech Co., Ltd  
Tel: +86-755 2523 4088 E-mail: agc@agc-cert.com Web: http://cn.agc-cert.com/



**TEST RESULT FOR RESTRICTED BANDS REQUIREMENTS**

**ANTENNA 2**

|                    |                  |                          |                |
|--------------------|------------------|--------------------------|----------------|
| <b>EUT</b>         | Wireless Headset | <b>Model Name</b>        | RDA0032        |
| <b>Temperature</b> | 21.8° C          | <b>Relative Humidity</b> | 58%            |
| <b>Pressure</b>    | 960hPa           | <b>Test Voltage</b>      | Normal Voltage |
| <b>Test Mode</b>   | Mode 1           | <b>Antenna</b>           | Horizontal     |

**PK**

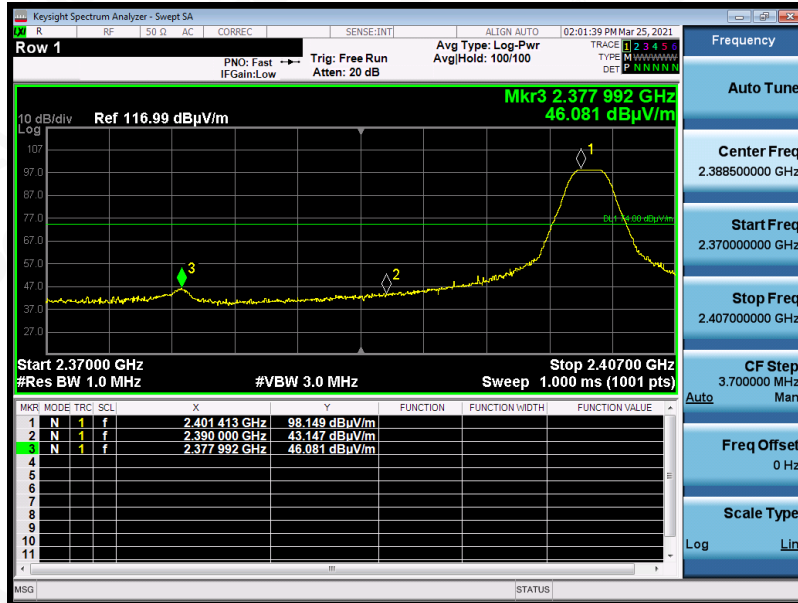

**AV**

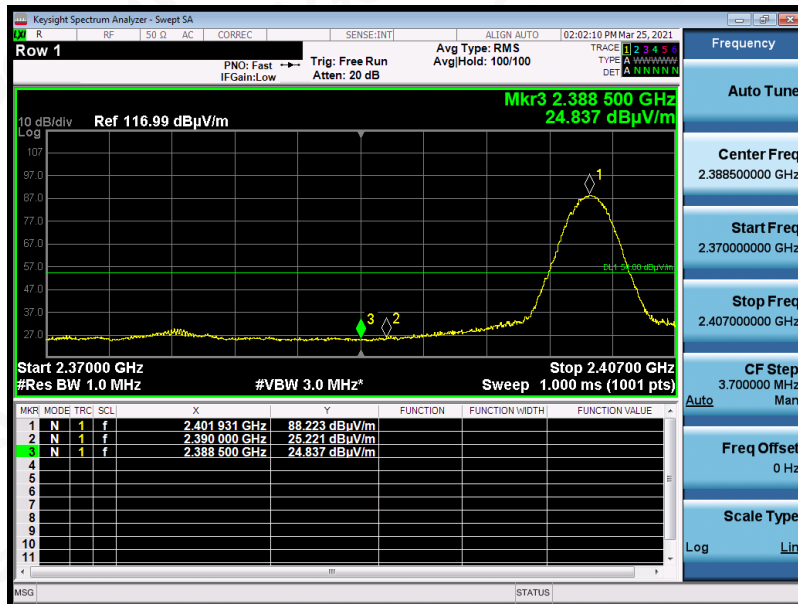

**RESULT: PASS**

Any report having not been signed by authorized approver, or having been altered without authorization, or having not been stamped by the "Dedicated Testing/Inspection Stamp" is deemed to be invalid. Copying or excerpting portion of, or altering the content of the report is not permitted without the written authorization of AGC. The test results presented in the report apply only to the tested sample. Any objections to report issued by AGC should be submitted to AGC within 15 days after the issuance of the test report. Further enquiry of validity or verification of the test report should be addressed to AGC by agc@agc-cert.com.

Attestation of Global Compliance(Shenzhen)Co., Ltd  
Attestation of Global Compliance(Shenzhen)Std & Tech Co., Ltd  
Tel: +86-755 2523 4088 E-mail: agc@agc-cert.com Web: http://cn.agc-cert.com/



|             |                  |                   |                |
|-------------|------------------|-------------------|----------------|
| EUT         | Wireless Headset | Model Name        | RDA0032        |
| Temperature | 21.8° C          | Relative Humidity | 58%            |
| Pressure    | 960hPa           | Test Voltage      | Normal Voltage |
| Test Mode   | Mode 1           | Antenna           | Vertical       |

PK

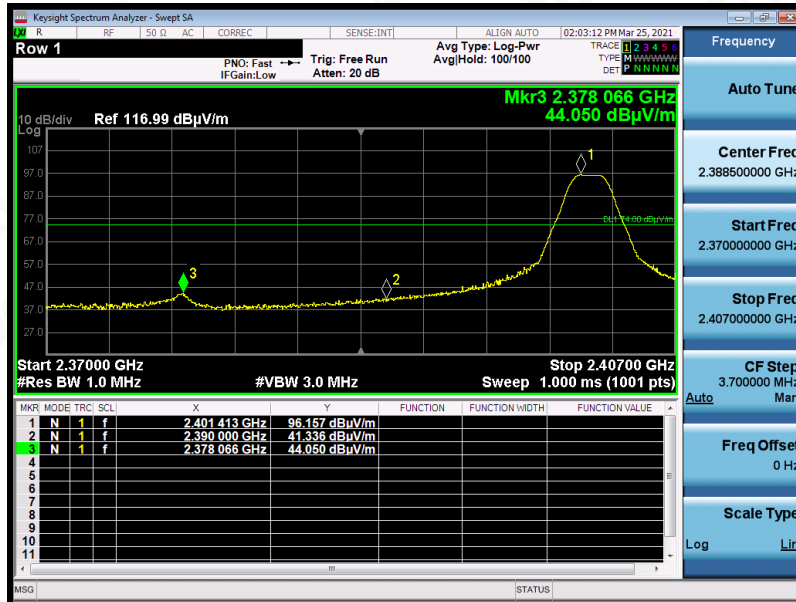

AV

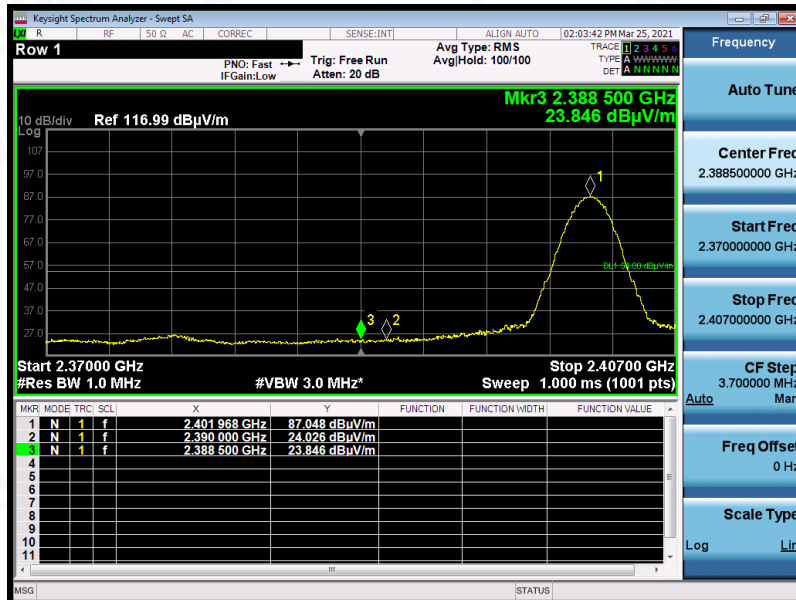

RESULT: PASS

Any report having not been signed by authorized approver, or having been altered without authorization, or having not been stamped by the "Dedicated Testing/Inspection Stamp" is deemed to be invalid. Copying or excerpting portion of, or altering the content of the report is not permitted without the written authorization of AGC. The test results presented in the report apply only to the tested sample. Any objections to report issued by AGC should be submitted to AGC within 15 days after the issuance of the test report. Further enquiry of validity or verification of the test report should be addressed to AGC by agc@agc-cert.com.

Attestation of Global Compliance(Shenzhen)Co., Ltd  
Attestation of Global Compliance(Shenzhen)Std & Tech Co., Ltd  
Tel: +86-755 2523 4088 E-mail: agc@agc-cert.com Web: http://cn.agc-cert.com/



|             |                  |                   |                |
|-------------|------------------|-------------------|----------------|
| EUT         | Wireless Headset | Model Name        | RDA0032        |
| Temperature | 21.8° C          | Relative Humidity | 58%            |
| Pressure    | 960hPa           | Test Voltage      | Normal Voltage |
| Test Mode   | Mode 3           | Antenna           | Horizontal     |

PK

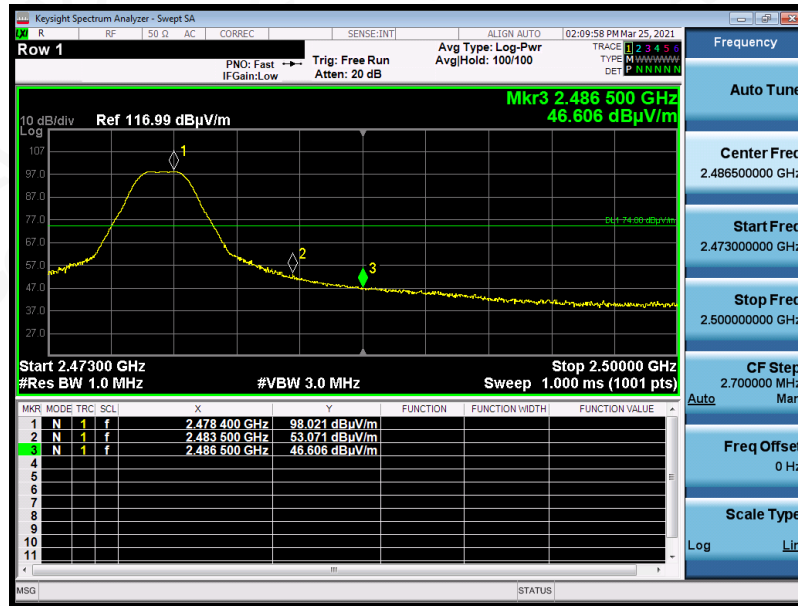

AV

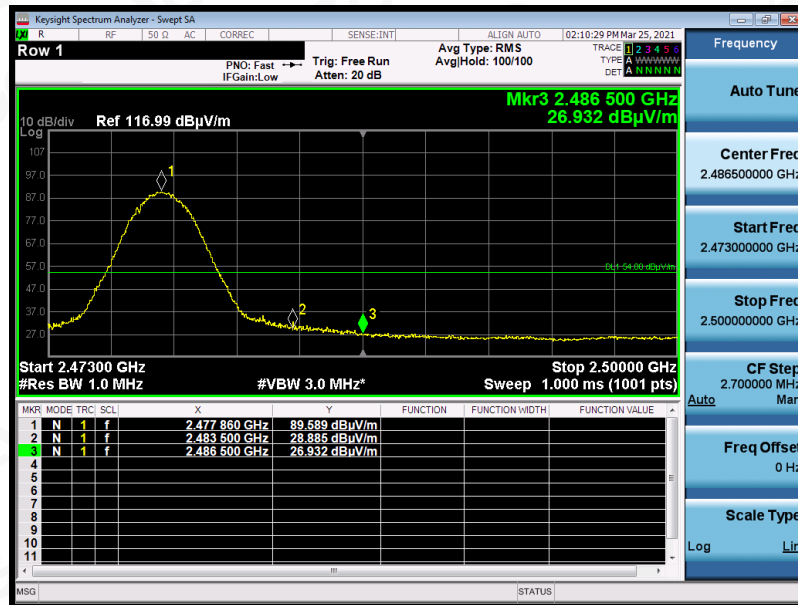

RESULT: PASS

Any report having not been signed by authorized approver, or having been altered without authorization, or having not been stamped by the "Dedicated Testing/Inspection Stamp" is deemed to be invalid. Copying or excerpting portion of, or altering the content of the report is not permitted without the written authorization of AGC. The test results presented in the report apply only to the tested sample. Any objections to report issued by AGC should be submitted to AGC within 15 days after the issuance of the test report. Further enquiry of validity or verification of the test report should be addressed to AGC by agc@agc-cert.com.

Attestation of Global Compliance(Shenzhen)Co., Ltd  
Attestation of Global Compliance(Shenzhen)Std & Tech Co., Ltd  
Tel: +86-755 2523 4088 E-mail: agc@agc-cert.com Web: http://cn.agc-cert.com/



|             |                  |                   |                |
|-------------|------------------|-------------------|----------------|
| EUT         | Wireless Headset | Model Name        | RDA0032        |
| Temperature | 21.8° C          | Relative Humidity | 58%            |
| Pressure    | 960hPa           | Test Voltage      | Normal Voltage |
| Test Mode   | Mode 3           | Antenna           | Vertical       |

PK

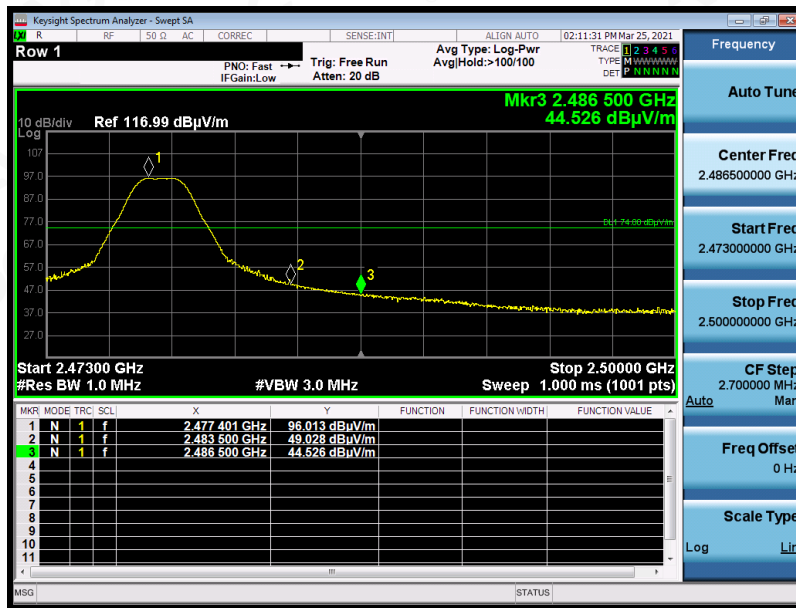

AV

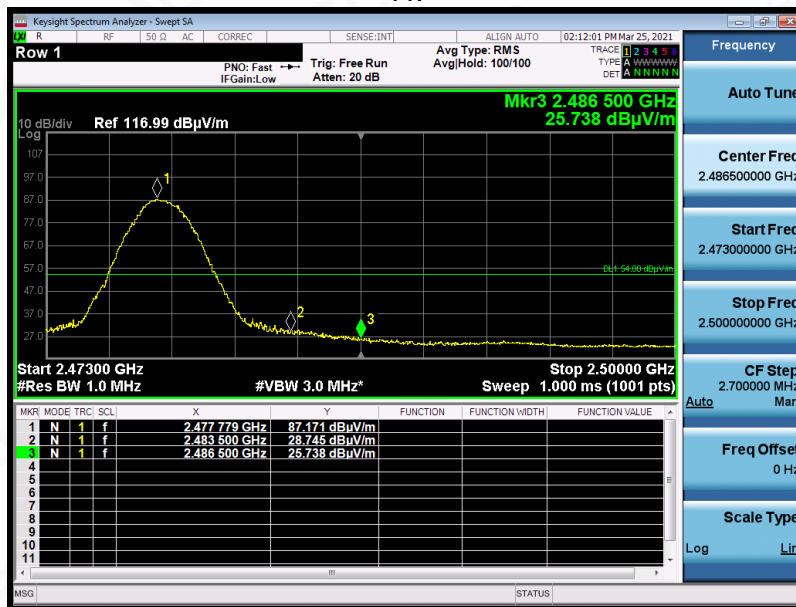

**RESULT: PASS**

**Note:** The factor had been edited in the “Input Correction” of the Spectrum Analyzer.

Any report having not been signed by authorized approver, or having been altered without authorization, or having not been stamped by the “Dedicated Testing/Inspection Stamp” is deemed to be invalid. Copying or excerpting portion of, or altering the content of the report is not permitted without the written authorization of AGC. The test results presented in the report apply only to the tested sample. Any objections to report issued by AGC should be submitted to AGC within 15 days after the issuance of the test report. Further enquiry of validity or verification of the test report should be addressed to AGC by agc@agc-cert.com.

Attestation of Global Compliance(Shenzhen)Co., Ltd  
Attestation of Global Compliance(Shenzhen)Std & Tech Co., Ltd  
Tel: +86-755 2523 4088 E-mail: agc@agc-cert.com Web: http://cn.agc-cert.com/



## 12. FCC LINE CONDUCTED EMISSION TEST

### 12.1. LIMITS OF LINE CONDUCTED EMISSION TEST

| Frequency     | Maximum RF Line Voltage |                |
|---------------|-------------------------|----------------|
|               | Q.P.( dBuV)             | Average( dBuV) |
| 150kHz~500kHz | 66-56                   | 56-46          |
| 500kHz~5MHz   | 56                      | 46             |
| 5MHz~30MHz    | 60                      | 50             |

Note:

1. The lower limit shall apply at the transition frequency.
2. The limit decreases linearly with the logarithm of the frequency in the range 0.15 MHz to 0.50 MHz.

### 12.2. BLOCK DIAGRAM OF LINE CONDUCTED EMISSION TEST

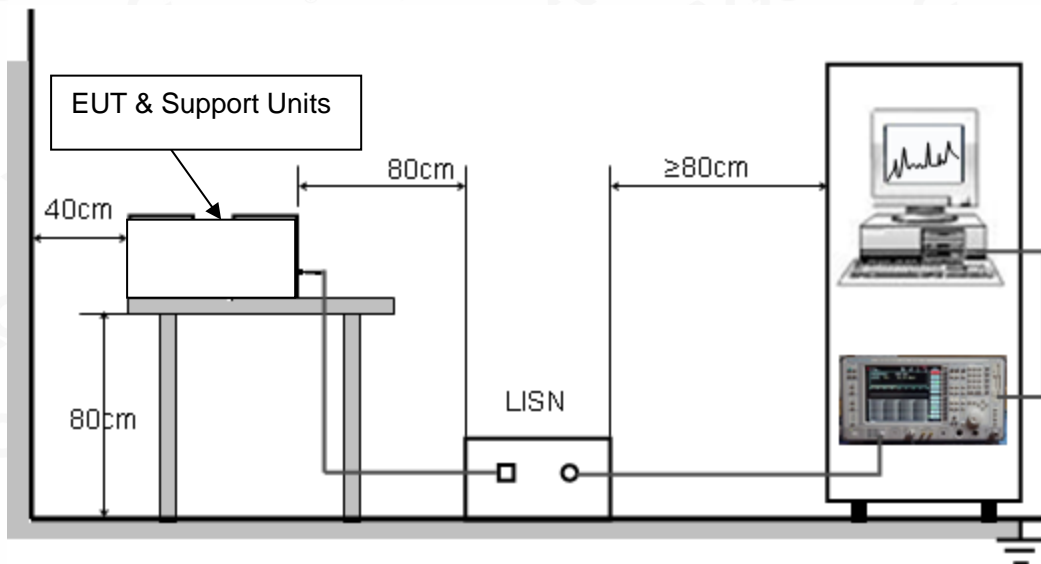

Any report having not been signed by authorized approver, or having been altered without authorization, or having not been stamped by the "Dedicated Testing/Inspection Stamp" is deemed to be invalid. Copying or excerpting portion of, or altering the content of the report is not permitted without the written authorization of AGC. The test results presented in the report apply only to the tested sample. Any objections to report issued by AGC should be submitted to AGC within 15days after the issuance of the test report. Further enquiry of validity or verification of the test report should be addressed to AGC by agc@agc-cert.com.

### 12.3. PRELIMINARY PROCEDURE OF LINE CONDUCTED EMISSION TEST

1. The equipment was set up as per the test configuration to simulate typical actual usage per the user's manual. When the EUT is a tabletop system, a wooden table with a height of 0.8 meters is used and is placed on the ground plane as per ANSI C63.10 (see Test Facility for the dimensions of the ground plane used). When the EUT is a floor-standing equipment, it is placed on the ground plane which has a 3-12 mm non-conductive covering to insulate the EUT from the ground plane.
2. Support equipment, if needed, was placed as per ANSI C63.10.
3. All I/O cables were positioned to simulate typical actual usage as per ANSI C63.10.
4. All support equipments received AC 120V/60Hz power from a LISN, if any.
5. The EUT received DC charging voltage by adapter which received AC 120V/60Hz power by a LISN..
6. The test program was started. Emissions were measured on each current carrying line of the EUT using a spectrum Analyzer / Receiver connected to the LISN powering the EUT. The LISN has two monitoring points: Line 1 (Hot Side) and Line 2 (Neutral Side). Two scans were taken: one with Line 1 connected to Analyzer / Receiver and Line 2 connected to a 50 ohm load; the second scan had Line 1 connected to a 50 ohm load and Line 2 connected to the Analyzer / Receiver.
7. Analyzer / Receiver scanned from 150 kHz to 30MHz for emissions in each of the test modes.
8. During the above scans, the emissions were maximized by cable manipulation.
9. The test mode(s) were scanned during the preliminary test.

Then, the EUT configuration and cable configuration of the above highest emission level were recorded for reference of final testing.

### 12.4. FINAL PROCEDURE OF LINE CONDUCTED EMISSION TEST

1. EUT and support equipment was set up on the test bench as per step 2 of the preliminary test.
2. A scan was taken on both power lines, Line 1 and Line 2, recording at least the six highest emissions. Emission frequency and amplitude were recorded into a computer in which correction factors were used to calculate the emission level and compare reading to the applicable limit. If EUT emission level was less – 2dB to the A.V. limit in Peak mode, then the emission signal was re-checked using Q.P and Average detector.
3. The test data of the worst case condition(s) was reported on the Summary Data page.

Any report having not been signed by authorized approver, or having been altered without authorization, or having not been stamped by the "Dedicated Testing/Inspection Stamp" is deemed to be invalid. Copying or excerpting portion of, or altering the content of the report is not permitted without the written authorization of AGC. The test results presented in the report apply only to the tested sample. Any objections to report issued by AGC should be submitted to AGC within 15days after the issuance of the test report. Further enquiry of validity or verification of the test report should be addressed to AGC by agc@agc-cert.com.



### 12.5. TEST RESULT OF LINE CONDUCTED EMISSION TEST

#### Antenna 1

#### LINE CONDUCTED EMISSION TEST-L

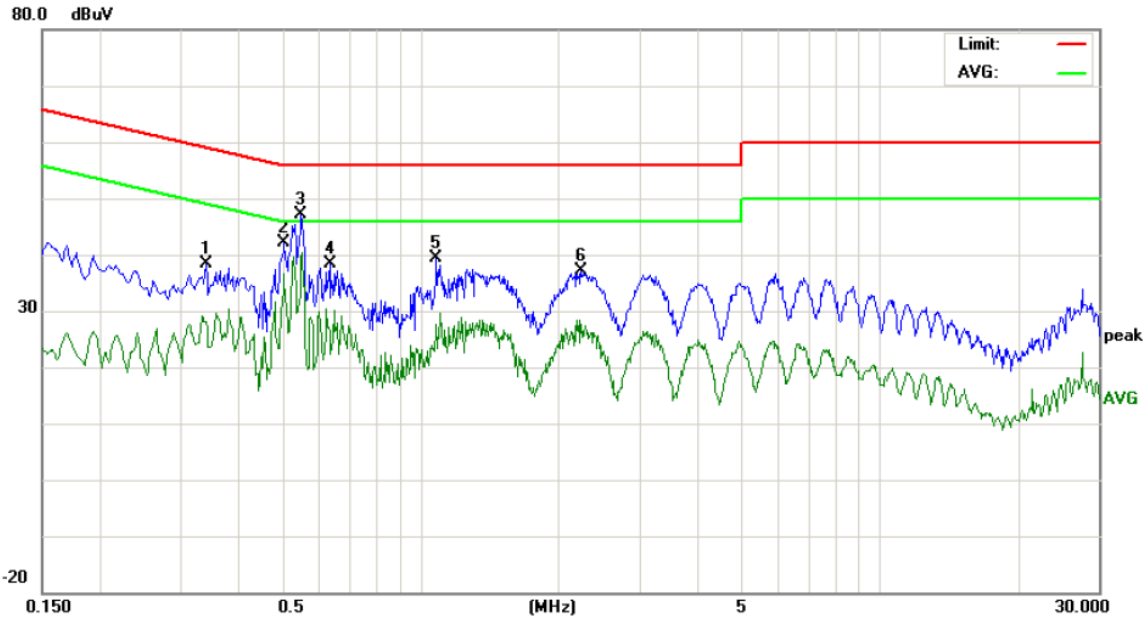

| No. | Freq. (MHz) | Reading_Level (dBuV) |       |       | Correct Factor (dB) | Measurement (dBuV) |       |       | Limit (dBuV) |       | Margin (dB) |        | P/F |
|-----|-------------|----------------------|-------|-------|---------------------|--------------------|-------|-------|--------------|-------|-------------|--------|-----|
|     |             | Peak                 | QP    | AVG   |                     | Peak               | QP    | AVG   | QP           | AVG   | QP          | AVG    |     |
| 1   | 0.3420      | 25.18                | 19.38 | 13.15 | 13.21               | 38.39              | 32.59 | 26.36 | 59.15        | 49.15 | -26.56      | -22.79 | P   |
| 2   | 0.5060      | 28.47                | 26.20 | 21.77 | 13.74               | 42.21              | 39.94 | 35.51 | 56.00        | 46.00 | -16.06      | -10.49 | P   |
| 3   | 0.5540      | 32.03                | 30.05 | 26.30 | 13.78               | 45.81              | 43.83 | 40.08 | 56.00        | 46.00 | -12.17      | -5.92  | P   |
| 4   | 0.6340      | 24.52                | 19.34 | 11.82 | 13.82               | 38.34              | 33.16 | 25.64 | 56.00        | 46.00 | -22.84      | -20.36 | P   |
| 5   | 1.0859      | 25.59                | 22.14 | 12.63 | 13.80               | 39.39              | 35.94 | 26.43 | 56.00        | 46.00 | -20.06      | -19.57 | P   |
| 6   | 2.2460      | 23.51                | 19.67 | 12.14 | 13.60               | 37.11              | 33.27 | 25.74 | 56.00        | 46.00 | -22.73      | -20.26 | P   |

**RESULT: PASS**

Any report having not been signed by authorized approver, or having been altered without authorization, or having not been stamped by the "Dedicated Testing/Inspection Stamp" is deemed to be invalid. Copying or excerpting portion of, or altering the content of the report is not permitted without the written authorization of AGC. The test results presented in the report apply only to the tested sample. Any objections to report issued by AGC should be submitted to AGC within 15 days after the issuance of the test report. Further enquiry of validity or verification of the test report should be addressed to AGC by agc@agc-cert.com.

Attestation of Global Compliance(Shenzhen)Co., Ltd  
Attestation of Global Compliance(Shenzhen)Std & Tech Co., Ltd  
Tel: +86-755 2523 4088 E-mail: agc@agc-cert.com Web: http://cn.agc-cert.com/





LINE CONDUCTED EMISSION TEST-N

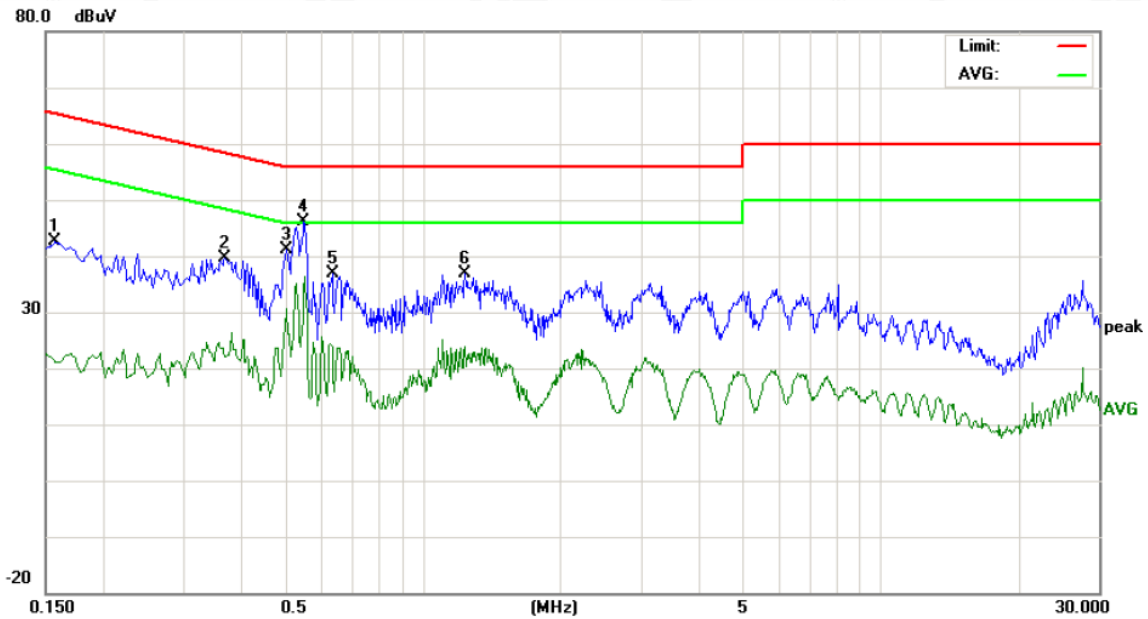

| No. | Freq. (MHz) | Reading_Level (dBuV) |       |       | Correct Factor (dB) | Measurement (dBuV) |       |       | Limit (dBuV) |       | Margin (dB) |        | P/F |
|-----|-------------|----------------------|-------|-------|---------------------|--------------------|-------|-------|--------------|-------|-------------|--------|-----|
|     |             | Peak                 | QP    | AVG   |                     | Peak               | QP    | AVG   | QP           | AVG   | QP          | AVG    |     |
| 1   | 0.1580      | 29.78                | 25.73 | 7.36  | 12.79               | 42.57              | 38.52 | 20.15 | 65.56        | 55.56 | -27.04      | -35.41 | P   |
| 2   | 0.3700      | 26.38                | 20.75 | 8.40  | 13.36               | 39.74              | 34.11 | 21.76 | 58.50        | 48.50 | -24.39      | -26.74 | P   |
| 3   | 0.5020      | 27.46                | 24.62 | 16.42 | 13.74               | 41.20              | 38.36 | 30.16 | 56.00        | 46.00 | -17.64      | -15.84 | P   |
| 4   | 0.5500      | 27.59                | 29.77 | 20.41 | 13.78               | 41.37              | 43.55 | 34.19 | 56.00        | 46.00 | -12.45      | -11.81 | P   |
| 5   | 0.6340      | 23.01                | 19.09 | 8.37  | 13.82               | 36.83              | 32.91 | 22.19 | 56.00        | 46.00 | -23.09      | -23.81 | P   |
| 6   | 1.2380      | 23.09                | 18.07 | 8.95  | 13.78               | 36.87              | 31.85 | 22.73 | 56.00        | 46.00 | -24.15      | -23.27 | P   |

RESULT: PASS

Any report having not been signed by authorized approver, or having been altered without authorization, or having not been stamped by the "Dedicated Testing/Inspection Stamp" is deemed to be invalid. Copying or excerpting portion of, or altering the content of the report is not permitted without the written authorization of AGC. The test results presented in the report apply only to the tested sample. Any objections to report issued by AGC should be submitted to AGC within 15 days after the issuance of the test report. Further enquiry of validity or verification of the test report should be addressed to AGC by agc@agc-cert.com.

Attestation of Global Compliance(Shenzhen)Co., Ltd  
Attestation of Global Compliance(Shenzhen)Std & Tech Co., Ltd  
Tel: +86-755 2523 4088 E-mail: agc@agc-cert.com Web: http://cn.agc-cert.com/



Antenna 2

LINE CONDUCTED EMISSION TEST-L

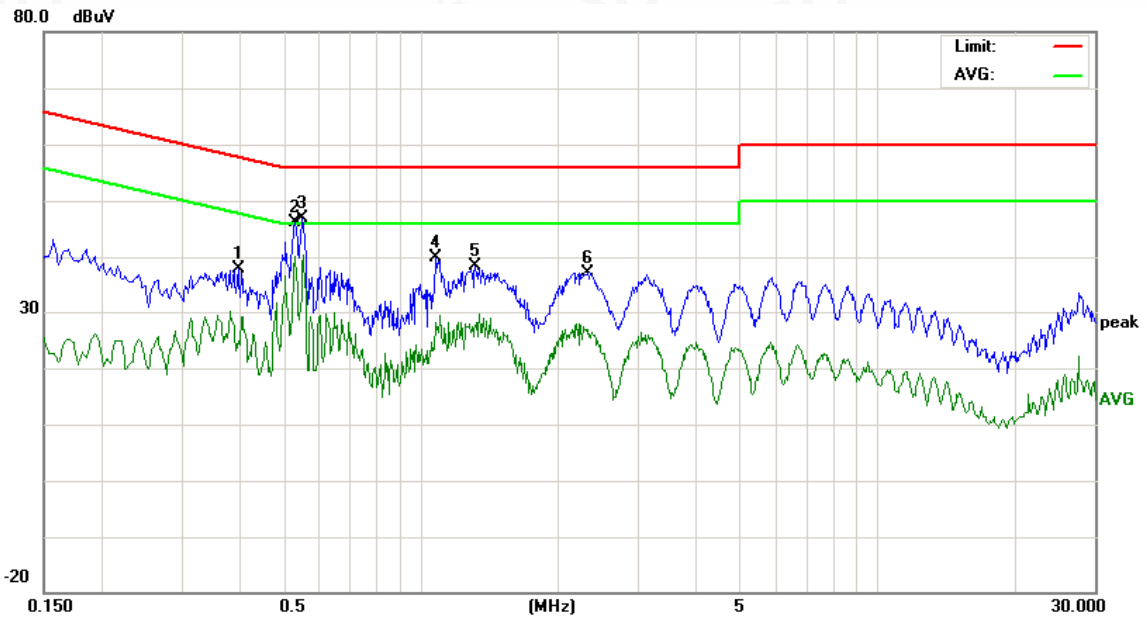

| No. | Freq. (MHz) | Reading_Level (dBuV) |       |       | Correct Factor (dB) | Measurement (dBuV) |       |       | Limit (dBuV) |       | Margin (dB) |        | P/F |
|-----|-------------|----------------------|-------|-------|---------------------|--------------------|-------|-------|--------------|-------|-------------|--------|-----|
|     |             | Peak                 | QP    | AVG   |                     | Peak               | QP    | AVG   | QP           | AVG   | QP          | AVG    |     |
| 1   | 0.3980      | 24.45                | 18.90 | 10.37 | 13.50               | 37.95              | 32.40 | 23.87 | 57.89        | 47.89 | -25.49      | -24.02 | P   |
| 2   | 0.5299      | 32.45                | 30.06 | 25.97 | 13.76               | 46.21              | 43.82 | 39.73 | 56.00        | 46.00 | -12.18      | -6.27  | P   |
| 3   | 0.5540      | 32.01                | 30.09 | 26.40 | 13.78               | 45.79              | 43.87 | 40.18 | 56.00        | 46.00 | -12.13      | -5.82  | P   |
| 4   | 1.0859      | 25.98                | 22.28 | 12.66 | 13.80               | 39.78              | 36.08 | 26.46 | 56.00        | 46.00 | -19.92      | -19.54 | P   |
| 5   | 1.3180      | 26.18                | 19.58 | 12.29 | 13.77               | 39.95              | 33.35 | 26.06 | 56.00        | 46.00 | -22.65      | -19.94 | P   |
| 6   | 2.3220      | 23.57                | 19.27 | 10.96 | 13.58               | 37.15              | 32.85 | 24.54 | 56.00        | 46.00 | -23.15      | -21.46 | P   |

RESULT: PASS

Any report having not been signed by authorized approver, or having been altered without authorization, or having not been stamped by the "Dedicated Testing/Inspection Stamp" is deemed to be invalid. Copying or excerpting portion of, or altering the content of the report is not permitted without the written authorization of AGC. The test results presented in the report apply only to the tested sample. Any objections to report issued by AGC should be submitted to AGC within 15 days after the issuance of the test report. Further enquiry of validity or verification of the test report should be addressed to AGC by agc@agc-cert.com.

Attestation of Global Compliance(Shenzhen)Co., Ltd  
Attestation of Global Compliance(Shenzhen)Std & Tech Co., Ltd  
Tel: +86-755 2523 4088 E-mail: agc@agc-cert.com Web: http://cn.agc-cert.com/



LINE CONDUCTED EMISSION TEST-N

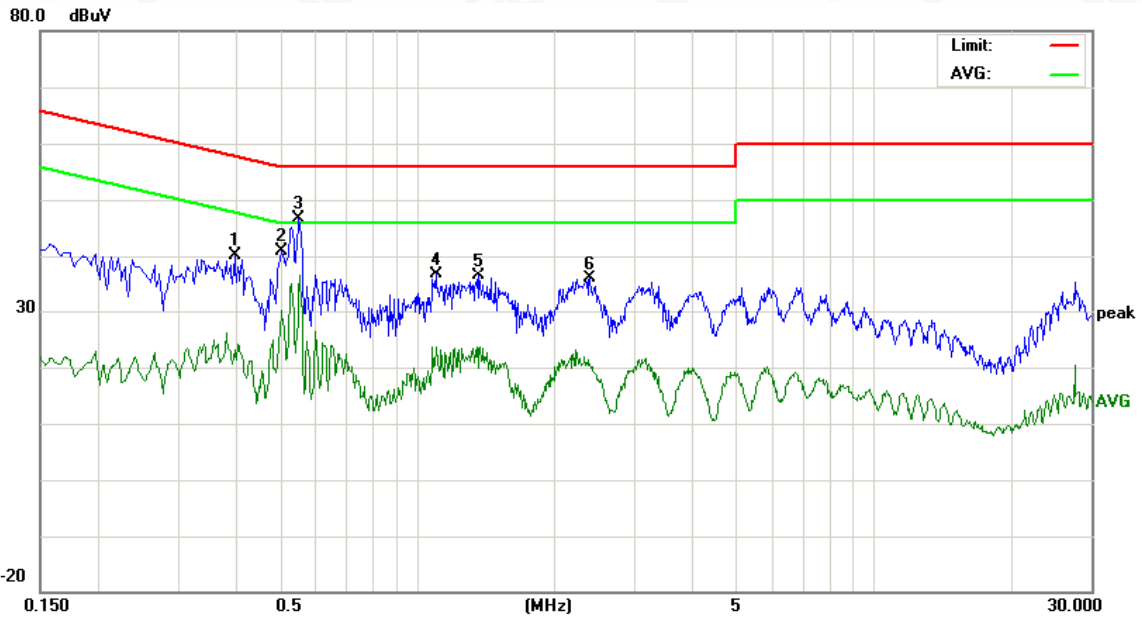

| No. | Freq. (MHz) | Reading_Level (dBuV) |       |       | Correct Factor (dB) | Measurement (dBuV) |       |       | Limit (dBuV) |       | Margin (dB) |        | P/F |
|-----|-------------|----------------------|-------|-------|---------------------|--------------------|-------|-------|--------------|-------|-------------|--------|-----|
|     |             | Peak                 | QP    | AVG   |                     | Peak               | QP    | AVG   | QP           | AVG   | QP          | AVG    |     |
| 1   | 0.3980      | 26.52                | 19.25 | 6.65  | 13.50               | 40.02              | 32.75 | 20.15 | 57.89        | 47.89 | -25.14      | -27.74 | P   |
| 2   | 0.5060      | 27.16                | 25.59 | 16.77 | 13.74               | 40.90              | 39.33 | 30.51 | 56.00        | 46.00 | -16.67      | -15.49 | P   |
| 3   | 0.5500      | 32.76                | 29.70 | 20.53 | 13.78               | 46.54              | 43.48 | 34.31 | 56.00        | 46.00 | -12.52      | -11.69 | P   |
| 4   | 1.1019      | 22.79                | 16.60 | 8.09  | 13.80               | 36.59              | 30.40 | 21.89 | 56.00        | 46.00 | -25.60      | -24.11 | P   |
| 5   | 1.3700      | 22.59                | 16.87 | 8.70  | 13.77               | 36.36              | 30.64 | 22.47 | 56.00        | 46.00 | -25.36      | -23.53 | P   |
| 6   | 2.3940      | 22.40                | 15.67 | 6.14  | 13.56               | 35.96              | 29.23 | 19.70 | 56.00        | 46.00 | -26.77      | -26.30 | P   |

**RESULT: PASS**

Note: All the test modes had been tested, the mode 1 was the worst case. Only the data of the worst case would be record in this test report.

Any report having not been signed by authorized approver, or having been altered without authorization, or having not been stamped by the "Dedicated Testing/Inspection Stamp" is deemed to be invalid. Copying or excerpting portion of, or altering the content of the report is not permitted without the written authorization of AGC. The test results presented in the report apply only to the tested sample. Any objections to report issued by AGC should be submitted to AGC within 15days after the issuance of the test report. Further enquiry of validity or verification of the test report should be addressed to AGC by agc@agc-cert.com.



## APPENDIX A: PHOTOGRAPHS OF TEST SETUP

### RADIATED EMISSION TEST SETUP BELOW 1GHZ

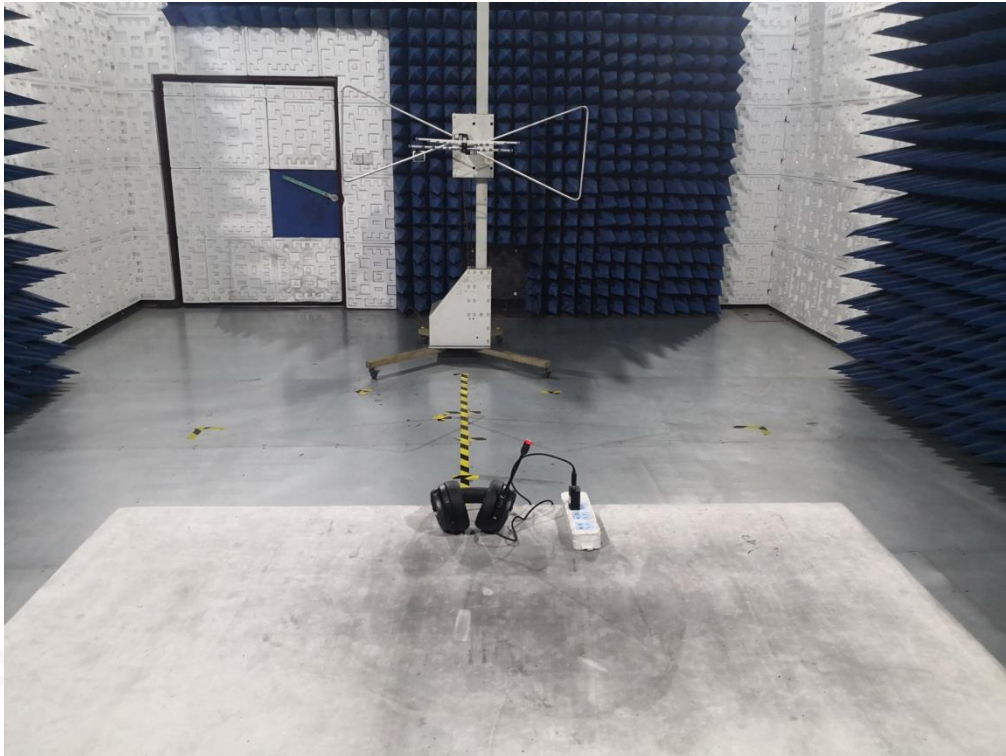

### RADIATED EMISSION TEST SETUP ABOVE 1GHZ



Any report having not been signed by authorized approver, or having been altered without authorization, or having not been stamped by the "Dedicated Testing/Inspection Stamp" is deemed to be invalid. Copying or excerpting portion of, or altering the content of the report is not permitted without the written authorization of AGC. The test results presented in the report apply only to the tested sample. Any objections to report issued by AGC should be submitted to AGC within 15 days after the issuance of the test report. Further enquiry of validity or verification of the test report should be addressed to AGC by [agc@agc-cert.com](mailto:agc@agc-cert.com).

Attestation of Global Compliance(Shenzhen)Co., Ltd

Attestation of Global Compliance(Shenzhen)Std & Tech Co., Ltd

Tel: +86-755 2523 4088 E-mail: [agc@agc-cert.com](mailto:agc@agc-cert.com) Web: <http://cn.agc-cert.com/>



### CONDUCTED EMISSION TEST SETUP



### PHOTOGRAPHS OF TEST SETUP

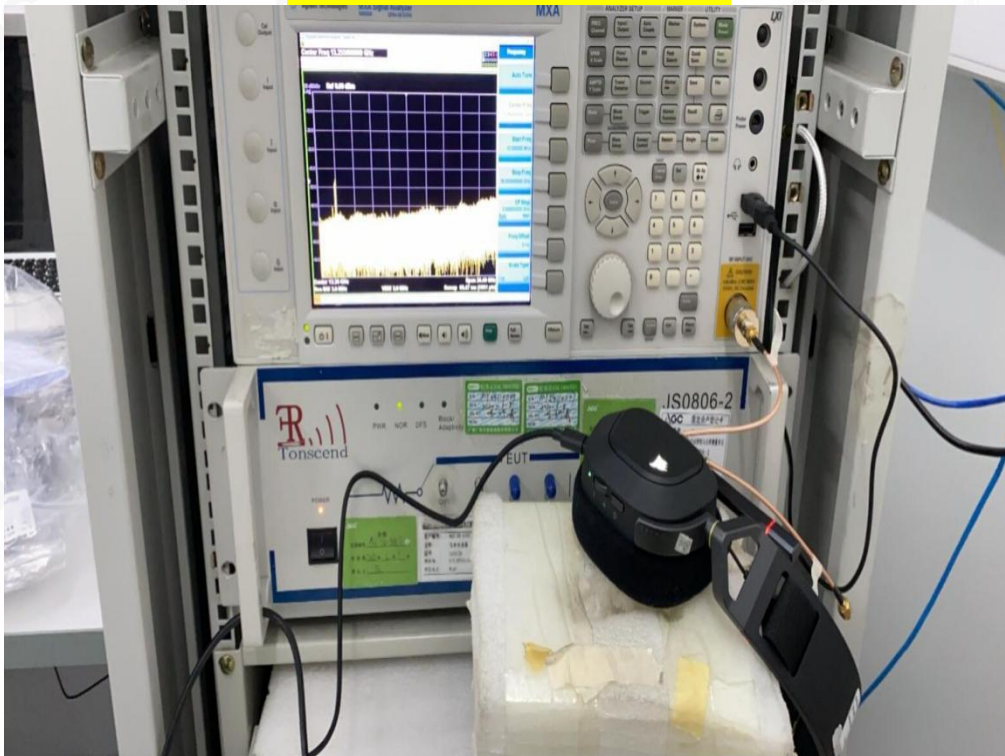

Any report having not been signed by authorized approver, or having been altered without authorization, or having not been stamped by the "Dedicated Testing/Inspection Stamp" is deemed to be invalid. Copying or excerpting portion of, or altering the content of the report is not permitted without the written authorization of AGC. The test results presented in the report apply only to the tested sample. Any objections to report issued by AGC should be submitted to AGC within 15days after the issuance of the test report. Further enquiry of validity or verification of the test report should be addressed to AGC by agc@agc-cert.com.

Attestation of Global Compliance(Shenzhen)Co., Ltd  
Attestation of Global Compliance(Shenzhen)Std & Tech Co., Ltd  
Tel: +86-755 2523 4088 E-mail: agc@agc-cert.com Web: http://cn.agc-cert.com/



### APPENDIX B: PHOTOGRAPHS OF EUT WHOLE VIEW OF EUT



TOP VIEW OF EUT



Any report having not been signed by authorized approver, or having been altered without authorization, or having not been stamped by the "Dedicated Testing/Inspection Stamp" is deemed to be invalid. Copying or excerpting portion of, or altering the content of the report is not permitted without the written authorization of AGC. The test results presented in the report apply only to the tested sample. Any objections to report issued by AGC should be submitted to AGC within 15 days after the issuance of the test report. Further enquiry of validity or verification of the test report should be addressed to AGC by [agc@agc-cert.com](mailto:agc@agc-cert.com).

Attestation of Global Compliance(Shenzhen)Co., Ltd  
Attestation of Global Compliance(Shenzhen)Std & Tech Co., Ltd  
Tel: +86-755 2523 4088 E-mail: [agc@agc-cert.com](mailto:agc@agc-cert.com) Web: <http://cn.agc-cert.com/>



**BOTTOM VIEW OF EUT**



**FRONT VIEW OF EUT**



Any report having not been signed by authorized approver, or having been altered without authorization, or having not been stamped by the "Dedicated Testing/Inspection Stamp" is deemed to be invalid. Copying or excerpting portion of, or altering the content of the report is not permitted without the written authorization of AGC. The test results presented in the report apply only to the tested sample. Any objections to report issued by AGC should be submitted to AGC within 15 days after the issuance of the test report. Further enquiry of validity or verification of the test report should be addressed to AGC by [agc@agc-cert.com](mailto:agc@agc-cert.com).

Attestation of Global Compliance(Shenzhen)Co., Ltd

Attestation of Global Compliance(Shenzhen)Std & Tech Co., Ltd

Tel: +86-755 2523 4088 E-mail: [agc@agc-cert.com](mailto:agc@agc-cert.com) Web: <http://cn.agc-cert.com/>



BACK VIEW OF EUT



LEFT VIEW OF EUT



Any report having not been signed by authorized approver, or having been altered without authorization, or having not been stamped by the "Dedicated Testing/Inspection Stamp" is deemed to be invalid. Copying or excerpting portion of, or altering the content of the report is not permitted without the written authorization of AGC. The test results presented in the report apply only to the tested sample. Any objections to report issued by AGC should be submitted to AGC within 15 days after the issuance of the test report. Further enquiry of validity or verification of the test report should be addressed to AGC by [agc@agc-cert.com](mailto:agc@agc-cert.com).

Attestation of Global Compliance(Shenzhen)Co., Ltd

Attestation of Global Compliance(Shenzhen)Std & Tech Co., Ltd

Tel: +86-755 2523 4088 E-mail: [agc@agc-cert.com](mailto:agc@agc-cert.com) Web: <http://cn.agc-cert.com/>





RIGHT VIEW OF EUT



VIEW OF EUT (PORT)-1



Any report having not been signed by authorized approver, or having been altered without authorization, or having not been stamped by the "Dedicated Testing/Inspection Stamp" is deemed to be invalid. Copying or excerpting portion of, or altering the content of the report is not permitted without the written authorization of AGC. The test results presented in the report apply only to the tested sample. Any objections to report issued by AGC should be submitted to AGC within 15 days after the issuance of the test report. Further enquiry of validity or verification of the test report should be addressed to AGC by [agc@agc-cert.com](mailto:agc@agc-cert.com).

Attestation of Global Compliance(Shenzhen)Co., Ltd  
Attestation of Global Compliance(Shenzhen)Std & Tech Co., Ltd  
Tel: +86-755 2523 4088 E-mail: [agc@agc-cert.com](mailto:agc@agc-cert.com) Web: <http://cn.agc-cert.com/>



VIEW OF EUT (PORT)-2



VIEW OF EUT (PORT)-3



Any report having not been signed by authorized approver, or having been altered without authorization, or having not been stamped by the "Dedicated Testing/Inspection Stamp" is deemed to be invalid. Copying or excerpting portion of, or altering the content of the report is not permitted without the written authorization of AGC. The test results presented in the report apply only to the tested sample. Any objections to report issued by AGC should be submitted to AGC within 15days after the issuance of the test report. Further enquiry of validity or verification of the test report should be addressed to AGC by [agc@agc-cert.com](mailto:agc@agc-cert.com).

Attestation of Global Compliance(Shenzhen)Co., Ltd  
Attestation of Global Compliance(Shenzhen)Std & Tech Co., Ltd  
Tel: +86-755 2523 4088 E-mail: [agc@agc-cert.com](mailto:agc@agc-cert.com) Web: <http://cn.agc-cert.com/>



OPEN VIEW OF EUT

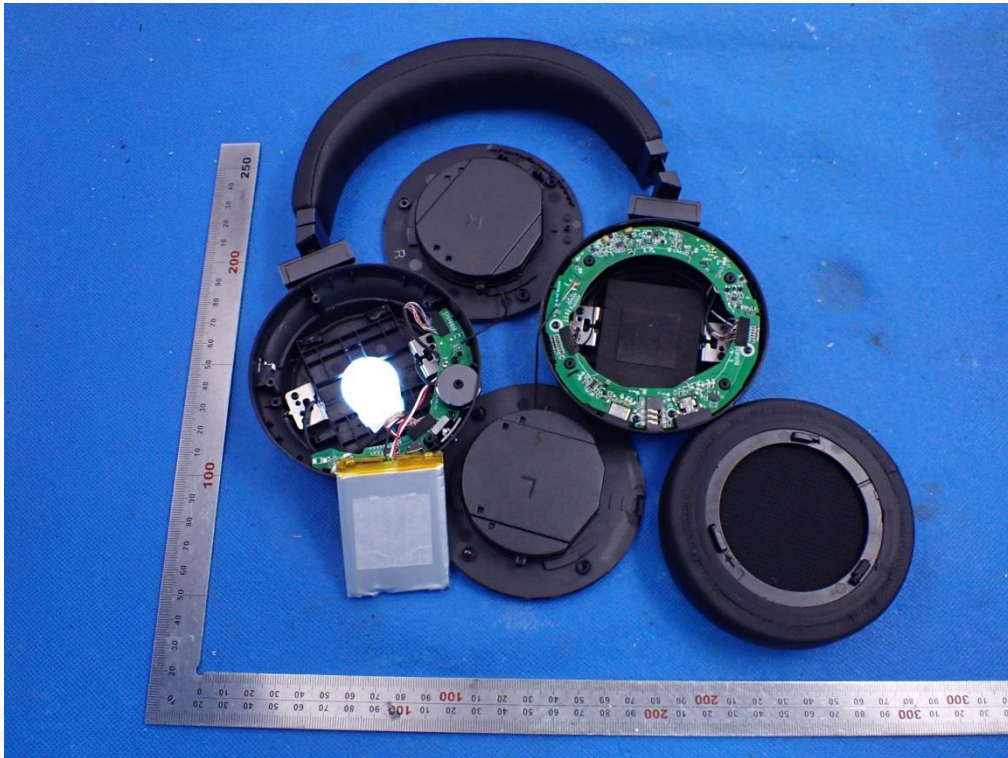

VIEW OF BATTERY

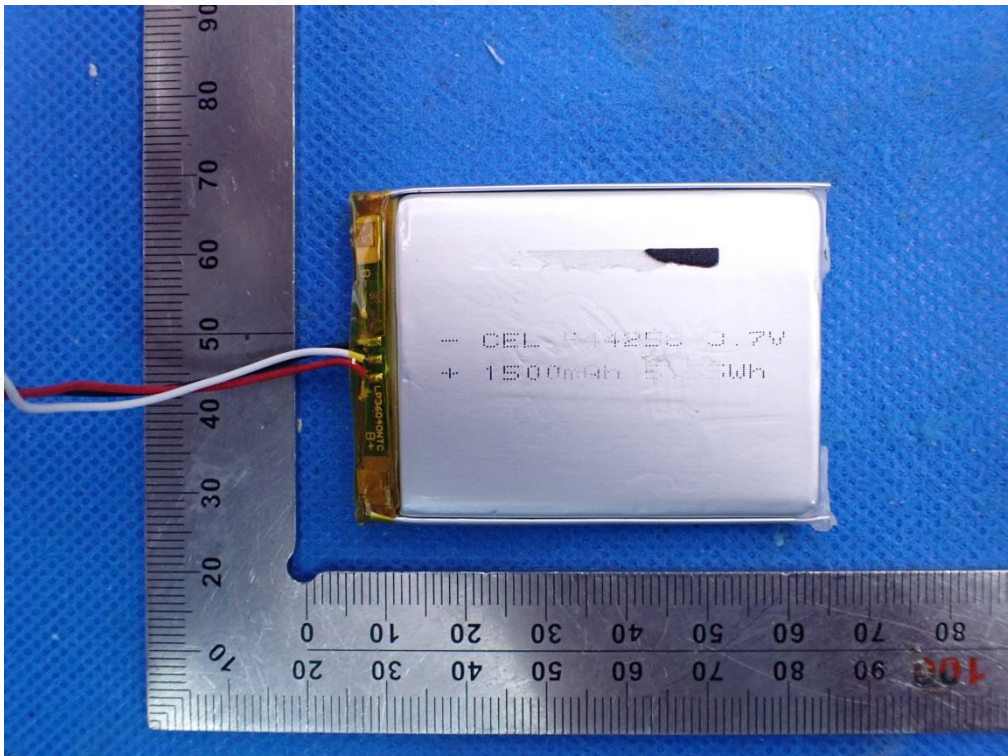

Any report having not been signed by authorized approver, or having been altered without authorization, or having not been stamped by the "Dedicated Testing/Inspection Stamp" is deemed to be invalid. Copying or excerpting portion of, or altering the content of the report is not permitted without the written authorization of AGC. The test results presented in the report apply only to the tested sample. Any objections to report issued by AGC should be submitted to AGC within 15 days after the issuance of the test report. Further enquiry of validity or verification of the test report should be addressed to AGC by [agc@agc-cert.com](mailto:agc@agc-cert.com).

Attestation of Global Compliance(Shenzhen)Co., Ltd  
Attestation of Global Compliance(Shenzhen)Std & Tech Co., Ltd  
Tel: +86-755 2523 4088 E-mail: [agc@agc-cert.com](mailto:agc@agc-cert.com) Web: <http://cn.agc-cert.com/>



INTERNAL VIEW OF EUT-1

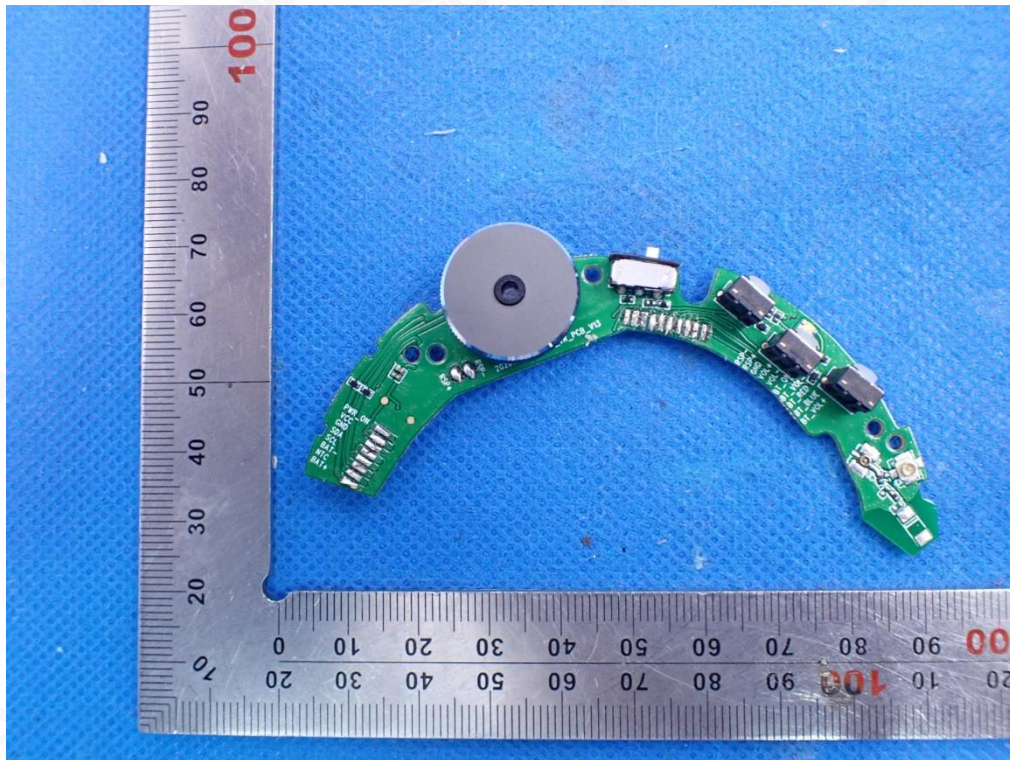

INTERNAL VIEW OF EUT-2

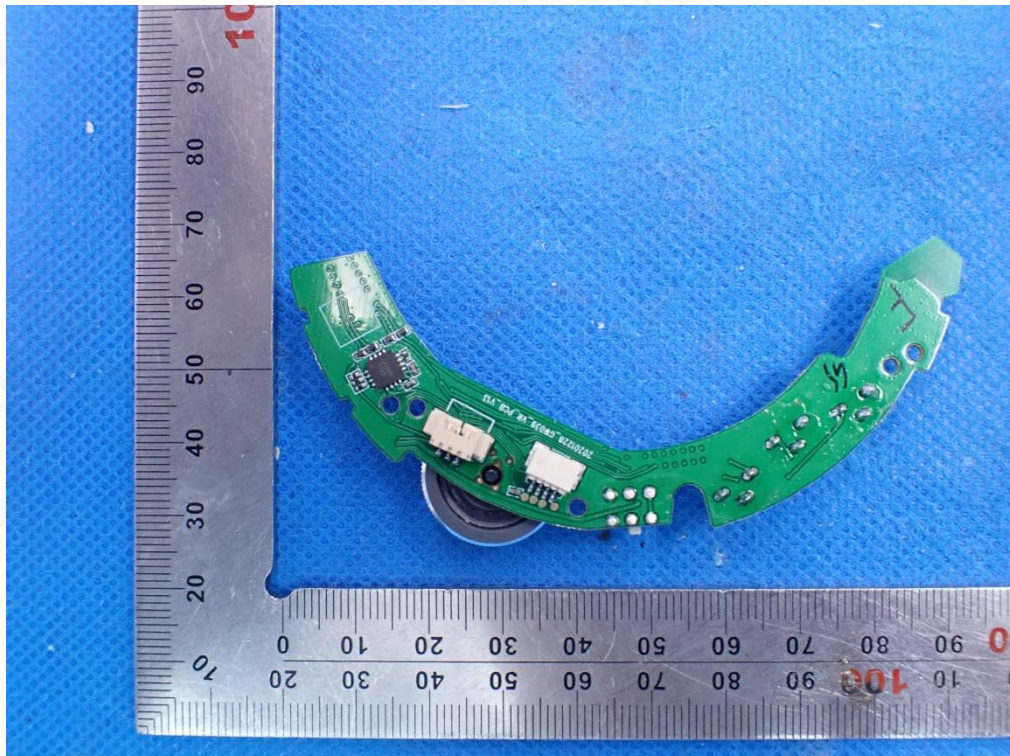

Any report having not been signed by authorized approver, or having been altered without authorization, or having not been stamped by the "Dedicated Testing/Inspection Stamp" is deemed to be invalid. Copying or excerpting portion of, or altering the content of the report is not permitted without the written authorization of AGC. The test results presented in the report apply only to the tested sample. Any objections to report issued by AGC should be submitted to AGC within 15 days after the issuance of the test report. Further enquiry of validity or verification of the test report should be addressed to AGC by [agc@agc-cert.com](mailto:agc@agc-cert.com).

Attestation of Global Compliance(Shenzhen)Co., Ltd  
Attestation of Global Compliance(Shenzhen)Std & Tech Co., Ltd  
Tel: +86-755 2523 4088 E-mail: [agc@agc-cert.com](mailto:agc@agc-cert.com) Web: <http://cn.agc-cert.com/>



INTERNAL VIEW OF EUT-3

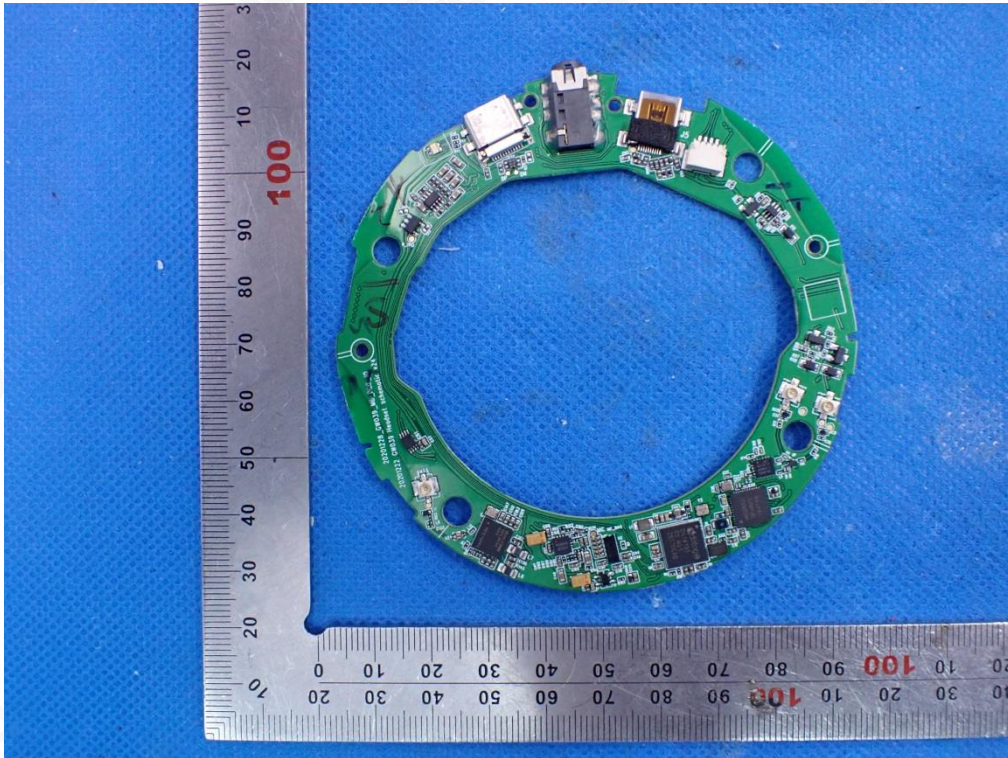

INTERNAL VIEW OF EUT-4

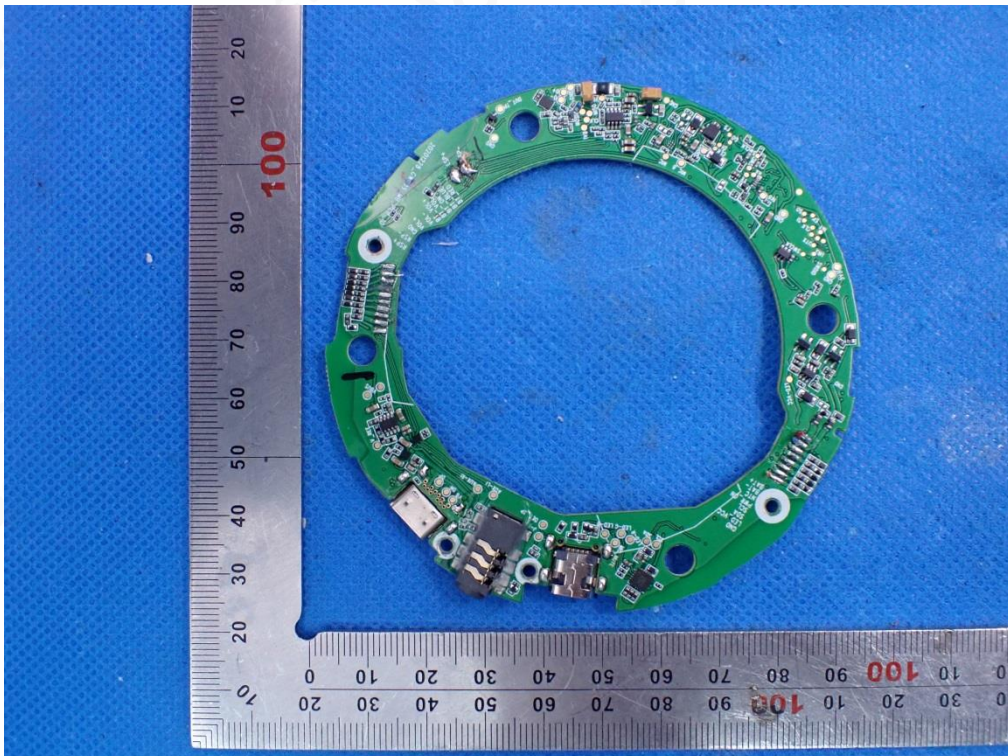

Any report having not been signed by authorized approver, or having been altered without authorization, or having not been stamped by the "Dedicated Testing/Inspection Stamp" is deemed to be invalid. Copying or excerpting portion of, or altering the content of the report is not permitted without the written authorization of AGC. The test results presented in the report apply only to the tested sample. Any objections to report issued by AGC should be submitted to AGC within 15 days after the issuance of the test report. Further enquiry of validity or verification of the test report should be addressed to AGC by [agc@agc-cert.com](mailto:agc@agc-cert.com).

Attestation of Global Compliance(Shenzhen)Co., Ltd  
Attestation of Global Compliance(Shenzhen)Std & Tech Co., Ltd  
Tel: +86-755 2523 4088 E-mail: [agc@agc-cert.com](mailto:agc@agc-cert.com) Web: <http://cn.agc-cert.com/>



INTERNAL VIEW OF EUT-5

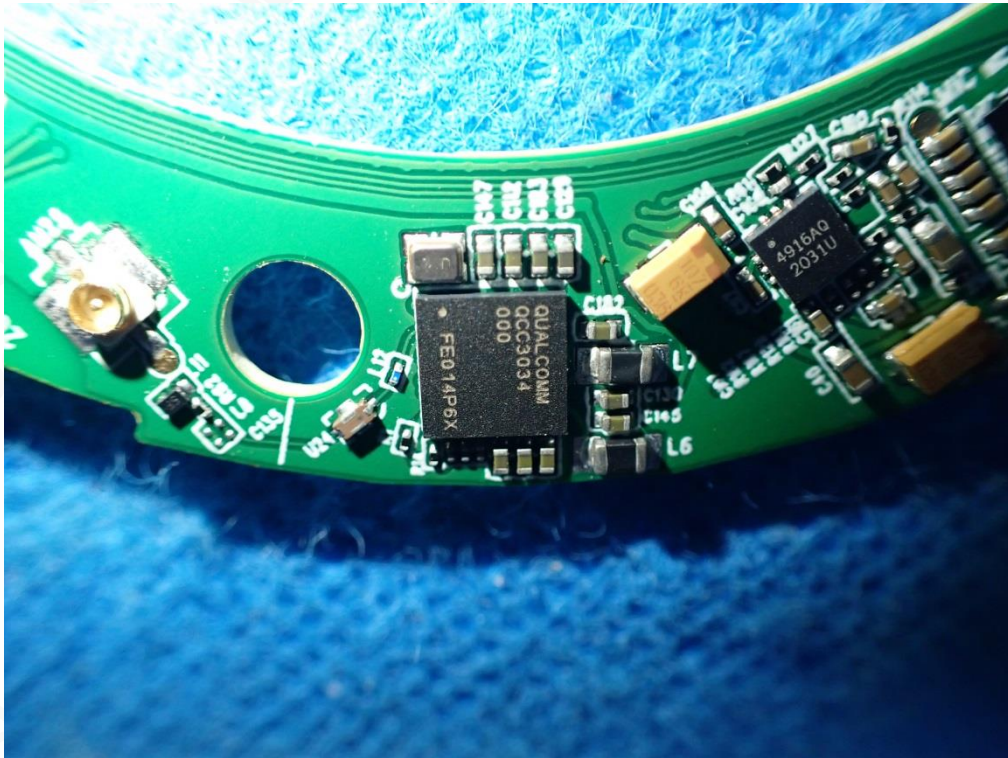

INTERNAL VIEW OF EUT-6

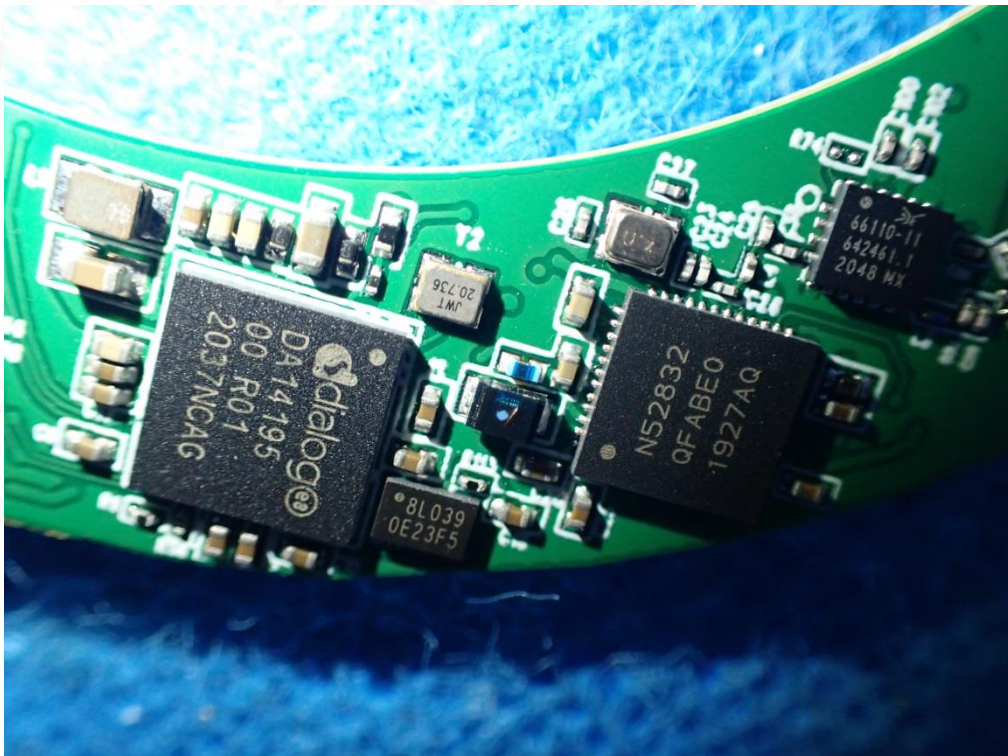

Any report having not been signed by authorized approver, or having been altered without authorization, or having not been stamped by the "Dedicated Testing/Inspection Stamp" is deemed to be invalid. Copying or excerpting portion of, or altering the content of the report is not permitted without the written authorization of AGC. The test results presented in the report apply only to the tested sample. Any objections to report issued by AGC should be submitted to AGC within 15 days after the issuance of the test report. Further enquiry of validity or verification of the test report should be addressed to AGC by [agc@agc-cert.com](mailto:agc@agc-cert.com).

Attestation of Global Compliance(Shenzhen)Co., Ltd  
Attestation of Global Compliance(Shenzhen)Std & Tech Co., Ltd  
Tel: +86-755 2523 4088 E-mail: [agc@agc-cert.com](mailto:agc@agc-cert.com) Web: <http://cn.agc-cert.com/>

