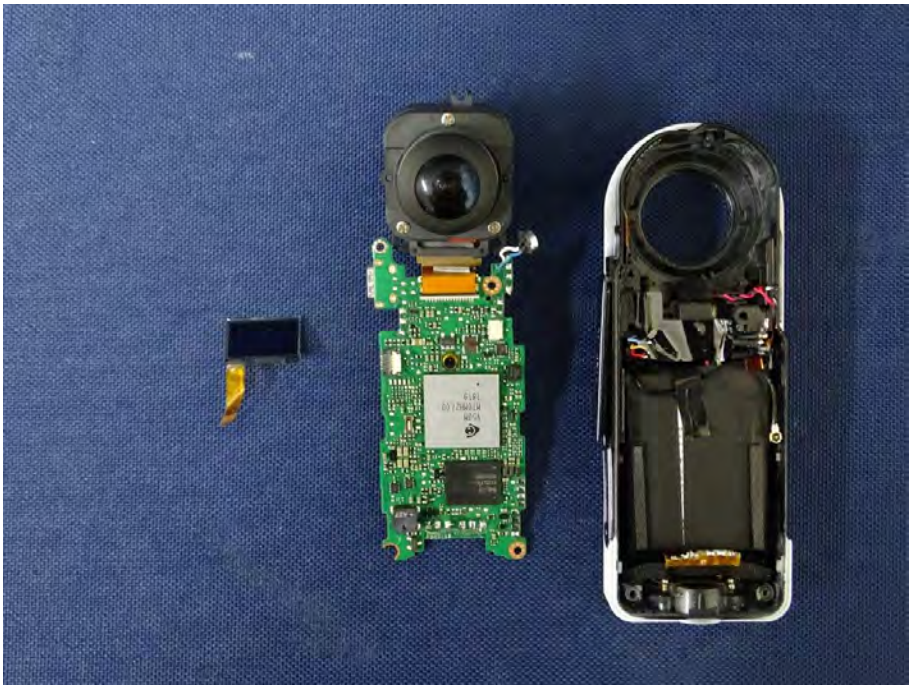

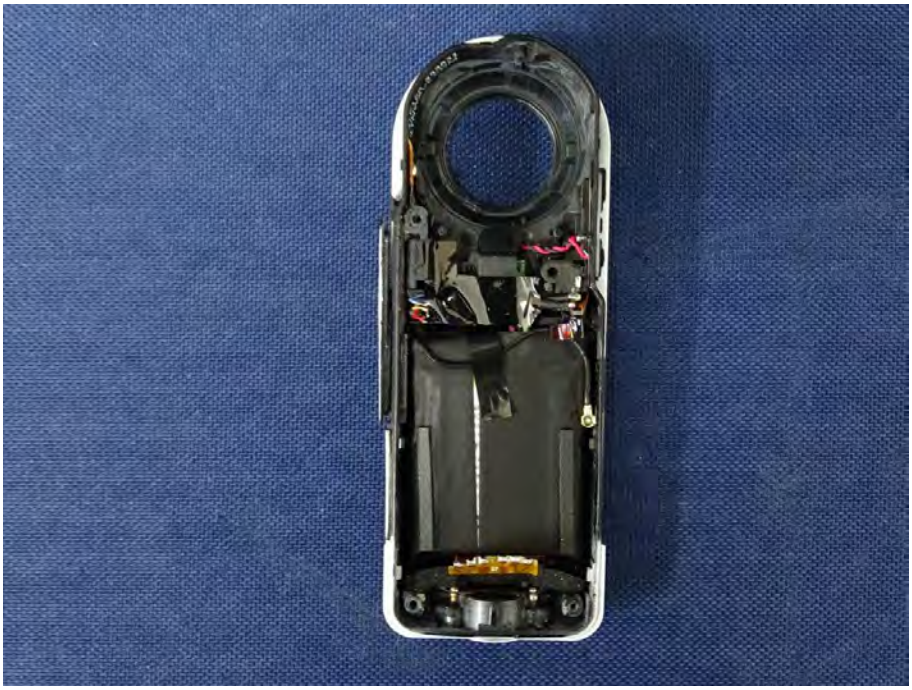

Rechargeable Li-Polymer Battery Pack
Model:FT603040P(1ICP6/31/40)
3.7V⎓680mAh 2.52Wh
Charging Limit Voltage:4.2V
CAUTION:
Charge only with specified charger.
Do not store at temperatures over 60°C.
Do not disassemble,tamper,or mutilate.
Do not dispose of in fire.
FUJI Electronics(shenzhen)Co.,ltd.
DATE:201806

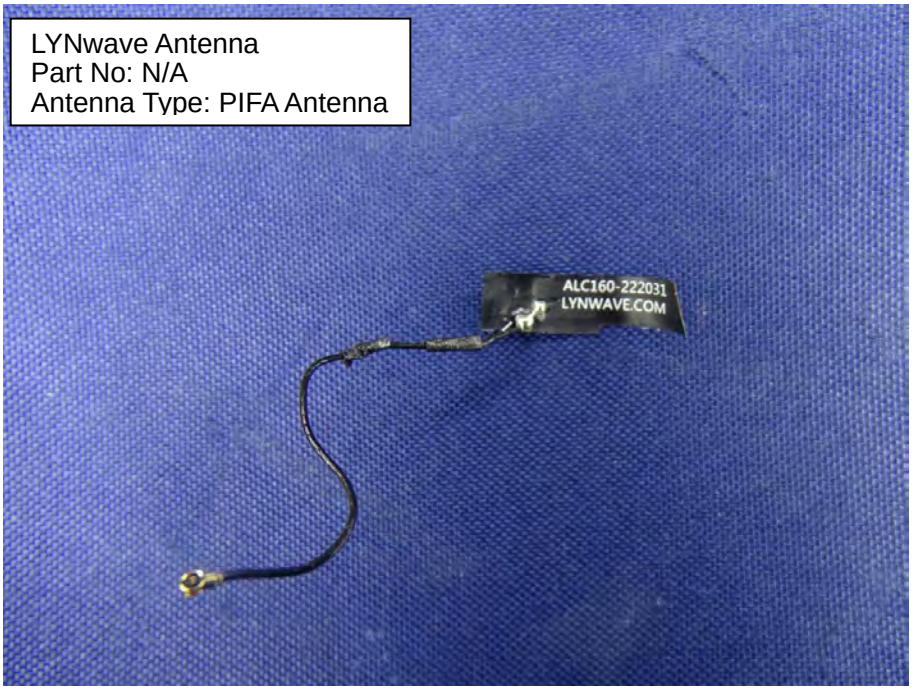
LYNwave Antenna
Part No: N/A
Antenna Type: PIFA Antenna
ALC160-222031
LYNWAVE.COM

LYNwave Antenna
Part No: N/A
Antenna Type: PIFA Antenna

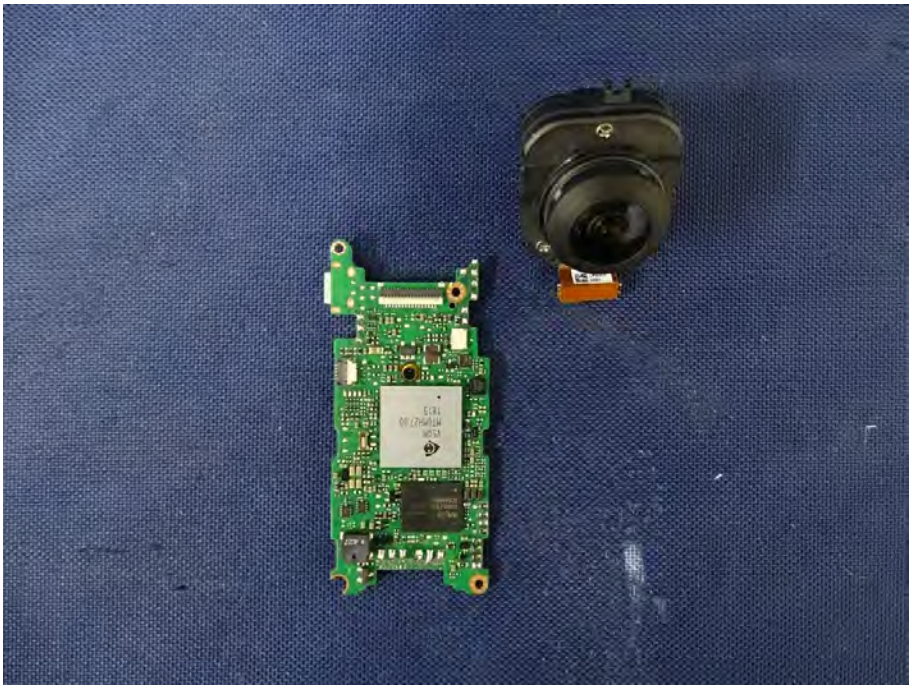

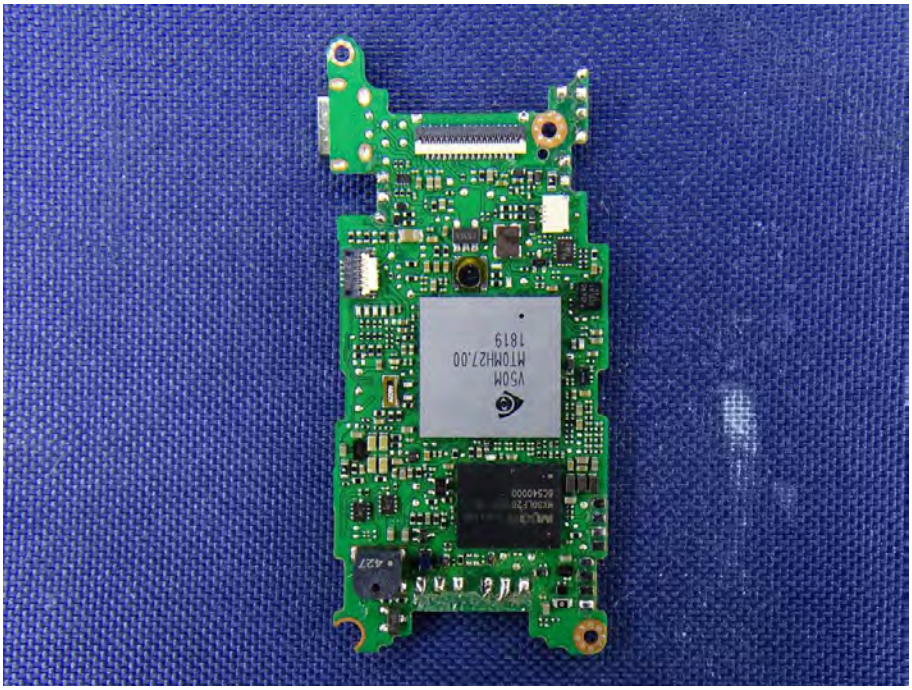
V50M
MT0MHZ7.00
1819

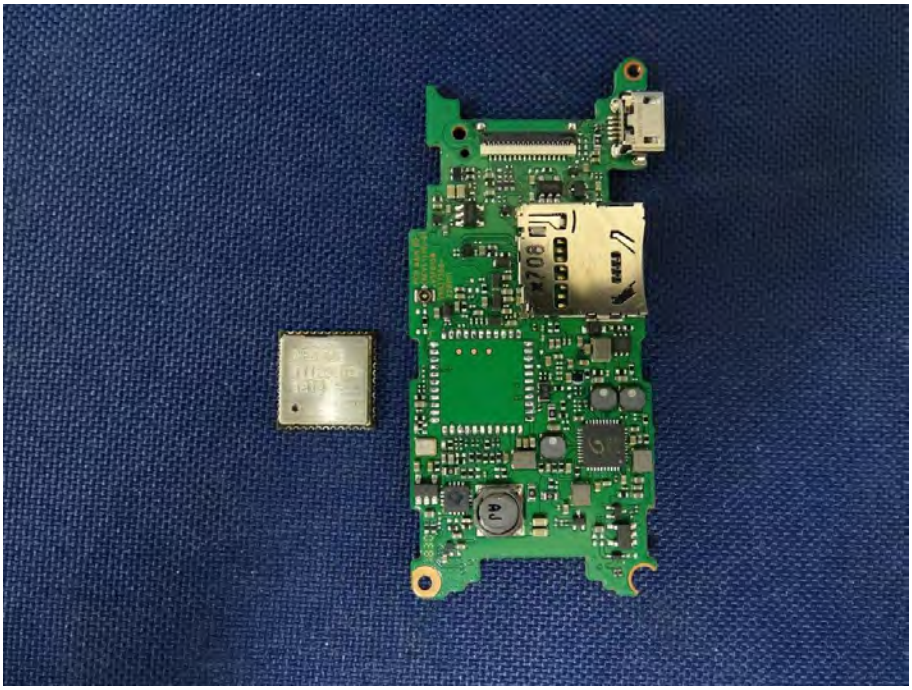
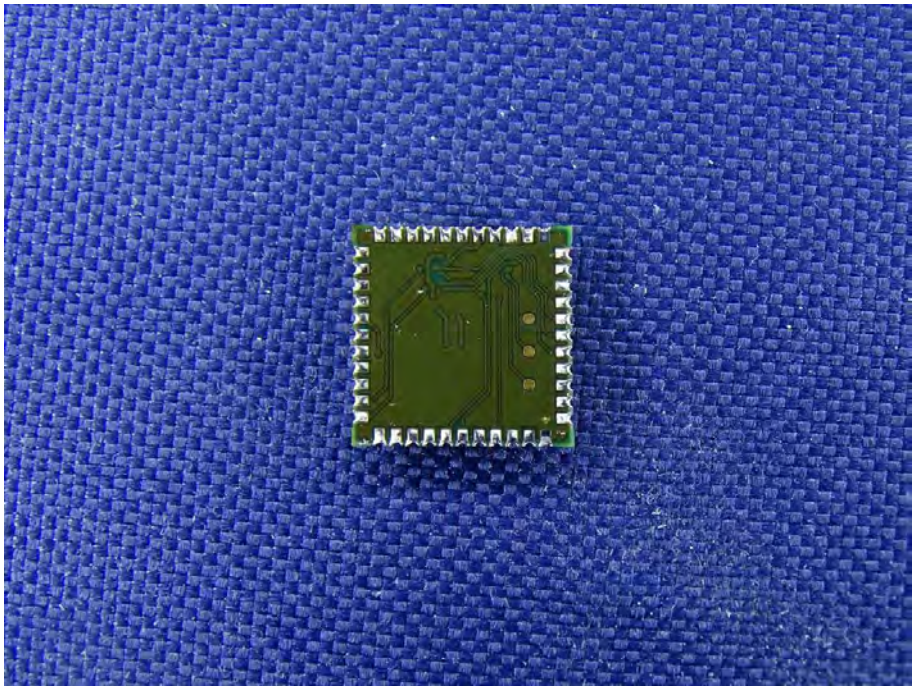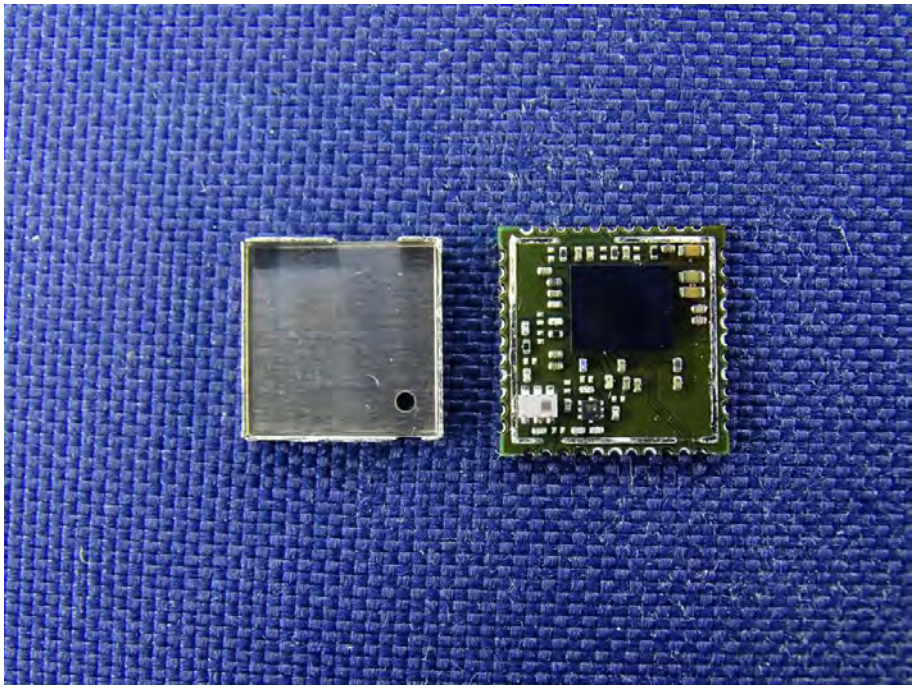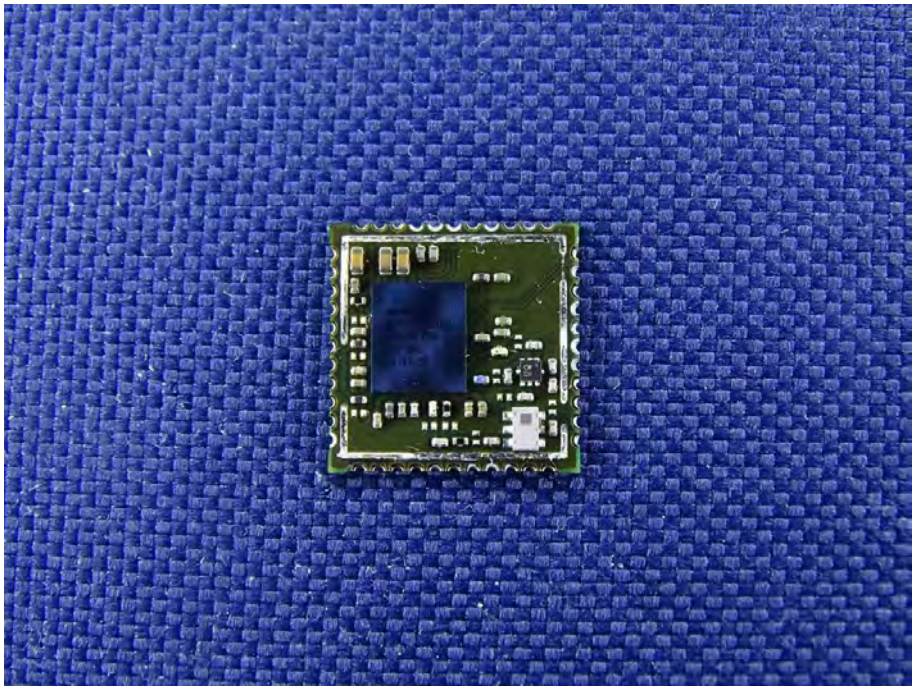
AP6255
T112301D
1812