

FCC REPORT

(Bluetooth)

Applicant: SHENZHEN 3NOD DIGITAL TECHNOLOGY CO., LTD

Address of Applicant: WORKSHOP 15, ZHONGFU ROAD, TANGXIAYONG COMMUNITY, SONGGANG NEIGHBOURHOOD, BAOAN DISTRICT, SHENZHEN, CHINA

Equipment Under Test (EUT)

Product Name: onn.2.1 Soundbar (soundbar)

Model No.: 100071725

Trade mark: N/A

FCC ID: 2AA3H-S3237

Applicable standards: FCC CFR Title 47 Part 15 Subpart C Section 15.247

Date of sample receipt: 15 Dec., 2021

Date of Test: 16 Dec., 2021 to 18 Jan., 2022

Date of report issued: 19 Jan., 2022

Test Result: PASS *

* In the configuration tested, the EUT complied with the standards specified above.

Authorized Signature:



Bruce Zhang
Laboratory Manager

This report details the results of the testing carried out on one sample. The results contained in this test report do not relate to other samples of the same product and does not permit the use of the JYT product certification mark. The manufacturer should ensure that all products in series production are in conformity with the product sample detailed in this report.

This report may only be reproduced and distributed in full. If the product in this report is used in any configuration other than that detailed in the report, the manufacturer must ensure the new system complies with all relevant standards.

This document cannot be reproduced except in full, without prior written approval of the Company. Any unauthorized alteration, forgery or falsification of the content or appearance of this document is unlawful and offenders may be prosecuted to the fullest extent of the law. Unless otherwise stated the results shown in this test report refer only to the sample(s) tested and such sample(s) are retained for 90 days only.

2 Version

| Version No. | Date | Description |
|-------------|---------------|-------------|
| 00 | 19 Jan., 2022 | Original |
| | | |
| | | |
| | | |
| | | |

Tested by: Mike.ou **Date:** 19 Jan., 2022
Test Engineer

Reviewed by: Winner Zhang **Date:** 19 Jan., 2022
Project Engineer

3 Contents

Page

| | |
|---|-----------|
| 1 COVER PAGE | 1 |
| 2 VERSION | 2 |
| 3 CONTENTS | 3 |
| 4 TEST SUMMARY | 4 |
| 5 GENERAL INFORMATION | 5 |
| 5.1 CLIENT INFORMATION..... | 5 |
| 5.2 GENERAL DESCRIPTION OF E.U.T. | 5 |
| 5.3 TEST ENVIRONMENT AND MODE | 6 |
| 5.4 DESCRIPTION OF SUPPORT UNITS | 6 |
| 5.5 MEASUREMENT UNCERTAINTY..... | 6 |
| 5.6 ADDITIONS TO, DEVIATIONS, OR EXCLUSIONS FROM THE METHOD | 6 |
| 5.7 LABORATORY FACILITY..... | 6 |
| 5.8 LABORATORY LOCATION..... | 7 |
| 5.9 TEST INSTRUMENTS LIST | 7 |
| 6 TEST RESULTS AND MEASUREMENT DATA | 9 |
| 6.1 ANTENNA REQUIREMENT..... | 9 |
| 6.2 CONDUCTED EMISSIONS | 10 |
| 6.3 CONDUCTED OUTPUT POWER | 13 |
| 6.4 20DB OCCUPY BANDWIDTH..... | 14 |
| 6.5 CARRIER FREQUENCIES SEPARATION | 15 |
| 6.6 HOPPING CHANNEL NUMBER..... | 16 |
| 6.7 DWELL TIME | 17 |
| 6.8 PSEUDORANDOM FREQUENCY HOPPING SEQUENCE..... | 18 |
| 6.9 BAND EDGE..... | 19 |
| 6.9.1 Conducted Emission Method | 19 |
| 6.9.2 Radiated Emission Method | 20 |
| 6.10 SPURIOUS EMISSION..... | 29 |
| 6.10.1 Conducted Emission Method..... | 29 |
| 6.10.2 Radiated Emission Method..... | 30 |
| 7 TEST SETUP PHOTO | 34 |
| 8 EUT CONSTRUCTIONAL DETAILS | 36 |

4 Test Summary

| Test Items | Section in CFR 47 | Test Data | Result |
|---|--|----------------------------|--------|
| Antenna Requirement | 15.203 & 15.247 (b) | See Section 6.1 | Pass |
| AC Power Line Conducted Emission | 15.207 | See Section 6.2 | Pass |
| Conducted Peak Output Power | 15.247 (b)(1) | Appendix A - BT - Module 2 | Pass |
| 20dB Occupied Bandwidth | 15.247 (a)(1) | Appendix A - BT - Module 2 | Pass |
| Carrier Frequencies Separation | 15.247 (a)(1) | Appendix A - BT - Module 2 | Pass |
| Hopping Channel Number | 15.247 (a)(1) | Appendix A - BT - Module 2 | Pass |
| Dwell Time | 15.247 (a)(1) | Appendix A - BT - Module 2 | Pass |
| Conducted Band Edge | 15.247(d) | Appendix A - BT - Module 2 | Pass |
| Radiated Band Edge | 15.205 & 15.209 | See Section 6.9.2 | Pass |
| Conducted Spurious Emission | 15.247(d) | Appendix A - BT - Module 2 | Pass |
| Radiated Spurious Emission | 15.205 & 15.209 | See Section 6.10.2 | Pass |
| Remark: 1. Pass: The EUT complies with the essential requirements in the standard. 2. The cable insertion loss used by "RF Output Power" and other conduction measurement items is 0.5dB (provided by the customer). | | | |
| Test Method: | ANSI C63.10-2013 KDB 558074 D01 15.247 Meas Guidance v05r02 | | |

5 General Information

5.1 Client Information

| | |
|-----------------------|--|
| Applicant: | SHENZHEN 3NOD DIGITAL TECHNOLOGY CO., LTD |
| Address: | WORKSHOP 15, ZHONGFU ROAD, TANGXIAYONG COMMUNITY, SONGGANG NEIGHBOURHOOD, BAOAN DISTRICT, SHENZHEN, CHINA |
| Manufacturer/Factory: | Shenzhen 3nod Digital Technology Co., Ltd |
| Address: | 401, ZONE 101A, WORKSHOP 15, ZHONGFU ROAD, TANGXIAYONG COMMUNITY, YANLUO STREET, BAOAN DISTRICT, SHENZHEN CITY, GUANGDONG PROVINCE, P.R.C. |

5.2 General Description of E.U.T.

| | |
|--------------------------------|---|
| Product Name: | onn.2.1 Soundbar (soundbar) |
| Model No.: | 100071725 |
| BT Module: | Module 2 |
| Operation Frequency: | 2402MHz~2480MHz |
| Transfer rate: | 1/2 Mbits/s |
| Number of channel: | 79 |
| Modulation type: | GFSK, $\pi/4$ -DQPSK |
| Modulation technology: | FHSS |
| Antenna Type: | Internal Antenna |
| Antenna gain: | 0.5 dBi |
| Power supply: | AC 100~240V 50/60Hz |
| Power supply (Remote Control): | DC 3.0V(Battery 2XAAA=3.0V) |
| Test Sample Condition: | The test samples were provided in good working order with no visible defects. |

| Operation Frequency each of channel for GFSK, $\pi/4$ -DQPSK | | | | | | | |
|--|-----------|---------|-----------|---------|-----------|---------|-----------|
| Channel | Frequency | Channel | Frequency | Channel | Frequency | Channel | Frequency |
| 0 | 2402MHz | 20 | 2422MHz | 40 | 2442MHz | 60 | 2462MHz |
| 1 | 2403MHz | 21 | 2423MHz | 41 | 2443MHz | 61 | 2463MHz |
| 2 | 2404MHz | 22 | 2424MHz | 42 | 2444MHz | 62 | 2464MHz |
| 3 | 2405MHz | 23 | 2425MHz | 43 | 2445MHz | 63 | 2465MHz |
| 4 | 2406MHz | 24 | 2426MHz | 44 | 2446MHz | 64 | 2466MHz |
| 5 | 2407MHz | 25 | 2427MHz | 45 | 2447MHz | 65 | 2467MHz |
| ... | ... | ... | ... | ... | ... | ... | ... |
| 15 | 2417MHz | 35 | 2437MHz | 55 | 2457MHz | 75 | 2477MHz |
| 16 | 2418MHz | 36 | 2438MHz | 56 | 2458MHz | 76 | 2478MHz |
| 17 | 2419MHz | 37 | 2439MHz | 57 | 2459MHz | 77 | 2479MHz |
| 18 | 2420MHz | 38 | 2440MHz | 58 | 2460MHz | 78 | 2480MHz |
| 19 | 2421MHz | 39 | 2441MHz | 59 | 2461MHz | | |

Remark: Channel 0, 39 & 78 selected for GFSK, $\pi/4$ -DQPSK

5.3 Test environment and mode

| Operating Environment: | |
|------------------------|---|
| Temperature: | 24.0 °C |
| Humidity: | 54 % RH |
| Atmospheric Pressure: | 1010 mbar |
| Test Modes: | |
| Non-hopping mode: | Keep the EUT in continuous transmitting mode with worst case data rate. |
| Hopping mode: | Keep the EUT in hopping mode. |
| Remark | GFSK (1 Mbps) is the worst case mode. |

Radiated Emission: The sample was placed 0.8m (below 1GHz)/1.5m (above 1GHz) above the ground plane of 3m chamber*. Measurements in both horizontal and vertical polarities were performed. During the test, each emission was maximized by: having the EUT continuously working, investigated all operating modes, rotated about all 3 axis (X, Y & Z) and considered typical configuration to obtain worst position, manipulating interconnecting cables, rotating the turntable, varying antenna height from 1m to 4m in both horizontal and vertical polarizations. The emissions worst-case are shown in Test Results of the following pages.

5.4 Description of Support Units

The EUT has been tested as an independent unit.

5.5 Measurement Uncertainty

| Parameter | Expanded Uncertainty (Confidence of 95%) |
|--|--|
| Conducted Emission (9kHz ~ 150KHz) for V-AMN | 3.11 dB |
| Conducted Emission (150kHz ~ 30MHz) for V-AMN | 2.62 dB |
| Radiated Emission (9kHz ~ 30MHz electric field) for 3m SAC | 3.13 dB |
| Radiated Emission (9kHz ~ 30MHz magnetic field) for 3m SAC | 3.13 dB |
| Radiated Emission (30MHz ~ 1GHz) for 3m SAC | 4.45 dB |
| Radiated Emission (1GHz ~ 18GHz) for 3m SAC | 5.34 dB |
| Radiated Emission (18GHz ~ 40GHz) for 3m SAC | 5.34 dB |
| Radiated Emission (30MHz ~ 1GHz) for 10m SAC | 4.32 dB |

5.6 Additions to, deviations, or exclusions from the method

No

5.7 Laboratory Facility

The test facility is recognized, certified, or accredited by the following organizations:

- **FCC - Designation No.: CN1211**
JianYan Testing Group Shenzhen Co., Ltd. has been accredited as a testing laboratory by FCC(Federal Communications Commission). The test firm Registration No. is 727551.
- **ISED – CAB identifier.: CN0021**
The 3m Semi-anechoic chamber and 10m Semi-anechoic chamber of JianYan Testing Group Shenzhen Co., Ltd. has been Registered by Certification and Engineering Bureau of Industry Canada for radio equipment testing with Registration No.: 10106A-1.
- **CNAS - Registration No.: CNAS L15527**
JianYan Testing Group Shenzhen Co., Ltd. is accredited to ISO/IEC 17025:2017 General Requirements for the Competence of Testing and Calibration laboratories for the competence of testing. The Registration No. is CNAS L15527.
- **A2LA - Registration No.: 4346.01**
This laboratory is accredited in accordance with the recognized International Standard ISO/IEC 17025:2017 General requirements for the competence of testing and calibration laboratories. The test scope can be found as below link: <https://portal.a2la.org/scopepdf/4346-01.pdf>

5.8 Laboratory Location

JianYan Testing Group Shenzhen Co., Ltd.
 Address: No.101, Building 8, Innovation Wisdom Port, No.155 Hongtian Road, Huangpu Community, Xinqiao Street, Bao'an District, Shenzhen, Guangdong, People's Republic of China.
 Tel: +86-755-23118282, Fax: +86-755-23116366
 Email: info-JYTee@lets.com, Website: http://jyt.lets.com

5.9 Test Instruments list

| Radiated Emission: | | | | | |
|-------------------------|-----------------|-----------------|-------------|---------------------|-------------------------|
| Test Equipment | Manufacturer | Model No. | Serial No. | Cal.Date (mm-dd-yy) | Cal.Due date (mm-dd-yy) |
| 3m SAC | ETS | RFD-100 | Q1984 | 04-14-2021 | 04-13-2024 |
| Loop Antenna | SCHWARZBECK | FMZB 1519 B | 1519B-044 | 03-07-2021 | 03-06-2022 |
| BiConiLog Antenna | SCHWARZBECK | VULB9163 | 9163-1246 | 03-07-2021 | 03-06-2022 |
| Biconical Antenna | SCHWARZBECK | VUBA 9117 | 9117#359 | 06-17-2021 | 06-17-2022 |
| Horn Antenna | SCHWARZBECK | BBHA9120D | 912D-916 | 03-07-2021 | 03-06-2022 |
| Broad-Band Horn Antenna | SCHWARZBECK | BBHA9170 | 1067 | 04-02-2021 | 04-01-2022 |
| Broad-Band Horn Antenna | SCHWARZBECK | BBHA9170 | 1068 | 04-02-2021 | 04-01-2022 |
| EMI Test Receiver | Rohde & Schwarz | ESRP7 | 101070 | 03-03-2021 | 03-02-2022 |
| Spectrum analyzer | Rohde & Schwarz | FSP30 | 101454 | 03-03-2021 | 03-02-2022 |
| Spectrum analyzer | Keysight | N9010B | MY60240202 | 10-27-2021 | 10-26-2022 |
| Simulated Station | Anritsu | MT8820C | 6201026545 | 03-03-2021 | 03-02-2022 |
| Low Pre-amplifier | SCHWARZBECK | BBV9743B | 00305 | 03-07-2021 | 03-06-2022 |
| High Pre-amplifier | SKET | LNPA_0118G-50 | MF280208233 | 03-07-2021 | 03-06-2022 |
| Cable | Qualwave | JYT3M-1G-NN-8M | JYT3M-1 | 03-07-2021 | 03-06-2022 |
| Cable | Qualwave | JYT3M-18G-NN-8M | JYT3M-2 | 03-07-2021 | 03-06-2022 |
| Cable | Qualwave | JYT3M-1G-BB-5M | JYT3M-3 | 03-07-2021 | 03-06-2022 |
| Cable | Bost | JYT3M-40G-SS-8M | JYT3M-4 | 04-02-2021 | 04-01-2022 |

| | | | | | |
|-------------------|-------------|------------------|-------------------|------------|------------|
| EMI Test Software | Tonscend | TS+ | Version:3.0.0.1 | | |
| 10m SAC | ETS | RFSD-100-F/A | Q2005 | 04-28-2021 | 04-27-2024 |
| BiConiLog Antenna | SCHWARZBECK | VULB 9168 | 1249 | 04-02-2021 | 04-01-2022 |
| BiConiLog Antenna | SCHWARZBECK | VULB 9168 | 1250 | 04-02-2021 | 04-01-2022 |
| EMI Test Receiver | R&S | ESR 3 | 102800 | 04-08-2021 | 04-07-2022 |
| EMI Test Receiver | R&S | ESR 3 | 102802 | 04-08-2021 | 04-07-2022 |
| Low Pre-amplifier | Bost | LNA 0920N | 2016 | 04-06-2021 | 04-05-2022 |
| Low Pre-amplifier | Bost | LNA 0920N | 2019 | 04-06-2021 | 04-05-2022 |
| Cable | Bost | JYT10M-1G-NN-10M | JYT10M-1 | 04-02-2021 | 04-01-2022 |
| Cable | Bost | JYT10M-1G-NN-10M | JYT10M-2 | 04-02-2021 | 04-01-2022 |
| Test Software | R&S | EMC32 | Version: 10.50.40 | | |

| Conducted Emission: | | | | | |
|----------------------------|---------------------|------------------|--------------------|-----------------------------|---------------------------------|
| Test Equipment | Manufacturer | Model No. | Serial No. | Cal. Date (mm-dd-yy) | Cal. Due date (mm-dd-yy) |
| EMI Test Receiver | Rohde & Schwarz | ESCI 3 | 101189 | 03-03-2021 | 03-02-2022 |
| LISN | Schwarzbeck | NSLK 8127 | QCJ001-13 | 03-18-2021 | 03-17-2022 |
| LISN | Rohde & Schwarz | ESH3-Z5 | 843862/010 | 06-18-2020 | 06-17-2022 |
| RF Switch | TOP PRECISION | RSU0301 | N/A | 03-03-2021 | 03-02-2022 |
| Cable | Bost | JYTCE-1G-NN-2M | JYTCE-1 | 03-03-2021 | 03-02-2022 |
| Cable | Bost | JYTCE-1G-BN-3M | JYTCE-2 | 03-03-2021 | 03-02-2022 |
| EMI Test Software | AUDIX | E3 | Version: 6.110919b | | |

| Conducted method: | | | | | |
|------------------------------|---------------------|------------------|-------------------|-----------------------------|---------------------------------|
| Test Equipment | Manufacturer | Model No. | Serial No. | Cal. Date (mm-dd-yy) | Cal. Due date (mm-dd-yy) |
| Spectrum Analyzer | Keysight | N9010B | MY60240202 | 10-27-2021 | 10-26-2022 |
| Vector Signal Generator | Keysight | N5182B | MY59101009 | 10-27-2021 | 10-26-2022 |
| Analog Signal Generator | Keysight | N5173B | MY59100765 | 10-27-2021 | 10-26-2022 |
| Power Detector Box | MWRF-test | MW100-PSB | MW201020JYT | 11-19-2021 | 11-18-2022 |
| Simulated Station | Rohde & Schwarz | CMW270 | 102335 | 10-27-2021 | 10-26-2022 |
| RF Control Box | MWRF-test | MW100-RFCB | MW200927JYT | N/A | N/A |
| PDU | MWRF-test | XY-G10 | N/A | N/A | N/A |
| DC Power Supply | Keysight | E3642A | MY60296194 | 11-27-2020 | 11-26-2023 |
| Temperature Humidity Chamber | Deli | 8840 | N/A | 03-08-2021 | 03-07-2022 |
| Test Software | MWRF-tes | MTS 8310 | Version: 2.0.0.0 | | |

6 Test results and measurement data

6.1 Antenna Requirement

| | |
|--|---------------------------------------|
| Standard requirement: | FCC Part 15 C Section 15.203 & 247(b) |
| 15.203 requirement: An intentional radiator shall be designed to ensure that no antenna other than that furnished by the responsible party shall be used with the device. The use of a permanently attached antenna or of an antenna that uses a unique coupling to the intentional radiator, the manufacturer may design the unit so that a broken antenna can be replaced by the user, but the use of a standard antenna jack or electrical connector is prohibited. | |
| 15.247(b) (4) requirement: (4) The conducted output power limit specified in paragraph (b) of this section is based on the use of antennas with directional gains that do not exceed 6 dBi. Except as shown in paragraph (c) of this section, if transmitting antennas of directional gain greater than 6 dBi are used, the conducted output power from the intentional radiator shall be reduced below the stated values in paragraphs (b)(1), (b)(2), and (b)(3) of this section, as appropriate, by the amount in dB that the directional gain of the antenna exceeds 6 dBi. | |
| E.U.T Antenna: | |
| The Bluetooth antenna is an Internal antenna which permanently attached, and the best case gain of the antenna is 0.5 dBi. | |

6.2 Conducted Emissions

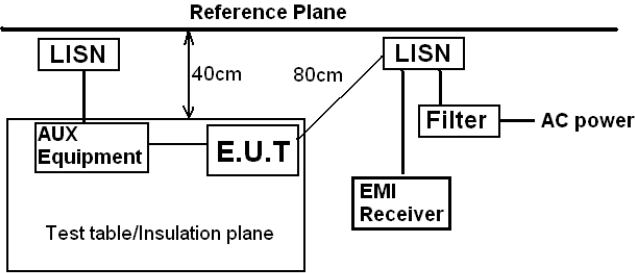
| | | | |
|--|---|--------------|-----------|
| Test Requirement: | FCC Part 15 C Section 15.207 | | |
| Test Frequency Range: | 150 kHz to 30 MHz | | |
| Class / Severity: | Class B | | |
| Receiver setup: | RBW=9 kHz, VBW=30 kHz, Sweep time=auto | | |
| Limit: | Frequency range (MHz) | Limit (dBuV) | |
| | | Quasi-peak | Average |
| | 0.15-0.5 | 66 to 56* | 56 to 46* |
| | 0.5-5 | 56 | 46 |
| | 5-30 | 60 | 50 |
| * Decreases with the logarithm of the frequency. | | | |
| Test setup: |  <p><i>Remark</i> E.U.T: Equipment Under Test LISN: Line Impedance Stabilization Network Test table height=0.8m</p> | | |
| Test procedure: | <ol style="list-style-type: none"> 1. The E.U.T and simulators are connected to the main power through a line impedance stabilization network (L.I.S.N.). This provides a 50ohm/50uH coupling impedance for the measuring equipment. 2. The peripheral devices are also connected to the main power through a LISN that provides a 50ohm/50uH coupling impedance with 50ohm termination. (Please refer to the block diagram of the test setup and photographs). 3. Both sides of A.C. line are checked for maximum conducted interference. In order to find the maximum emission, the relative positions of equipment and all of the interface cables must be changed according to ANSI C63.10(latest version) on conducted measurement. | | |
| Test Instruments: | Refer to section 5.9 for details | | |
| Test mode: | Hopping mode | | |
| Test results: | Pass | | |

Measurement Data:

| | | | |
|-----------------|--|----------------|-----------------------------|
| Product name: | onn.2.1 Soundbar (soundbar) | Product model: | 100071725 |
| Test by: | Mike | Test mode: | BT Tx mode |
| Test frequency: | 150 kHz ~ 30 MHz | Phase: | Line |
| Test voltage: | AC 120 V/50 HZ, AC 120 V/60 HZ, AC 240 V/50 HZ, AC 240V/60 HZ | Environment: | Temp: 21.9°C Huni: 52% |

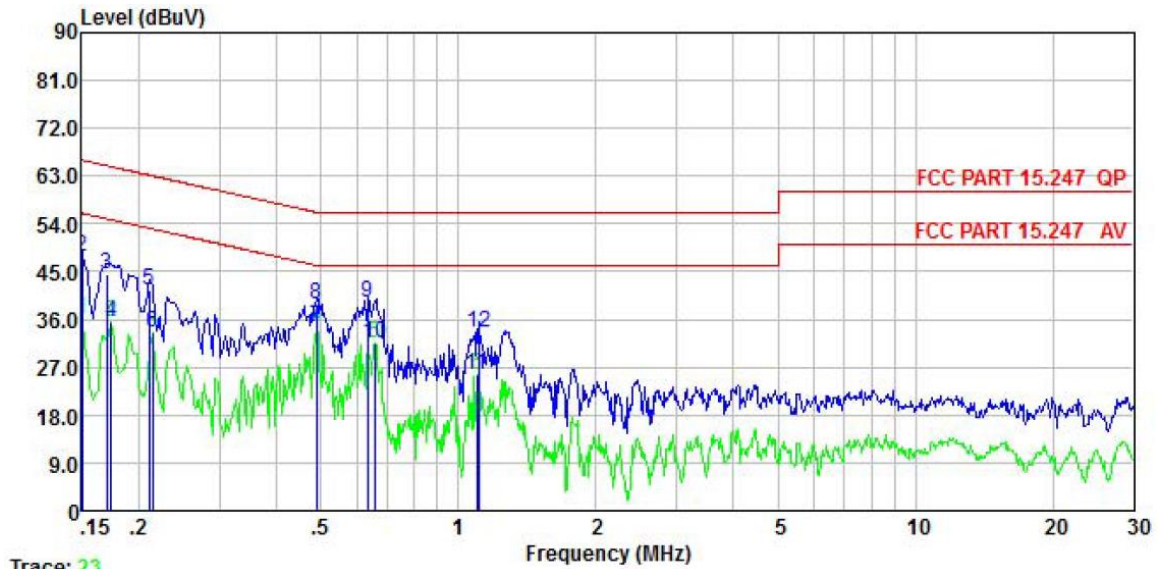

Trace: 23

| | Freq | Read Level | LISN Factor | Cable Loss | Level | Limit Line | Over Limit | Remark |
|----|-------|------------|-------------|------------|-------|------------|------------|---------|
| | MHz | dBuV | dB | dB | dBuV | dBuV | dB | |
| 1 | 0.150 | 36.29 | 0.04 | 0.01 | 36.34 | 56.00 | -19.66 | Average |
| 2 | 0.150 | 47.64 | 0.04 | 0.01 | 47.69 | 66.00 | -18.31 | QP |
| 3 | 0.170 | 44.48 | 0.04 | 0.01 | 44.53 | 64.94 | -20.41 | QP |
| 4 | 0.174 | 35.38 | 0.04 | 0.01 | 35.43 | 54.77 | -19.34 | Average |
| 5 | 0.211 | 41.48 | 0.04 | 0.03 | 41.55 | 63.18 | -21.63 | QP |
| 6 | 0.214 | 33.36 | 0.04 | 0.03 | 33.43 | 53.05 | -19.62 | Average |
| 7 | 0.489 | 34.46 | 0.04 | 0.03 | 34.53 | 46.19 | -11.66 | Average |
| 8 | 0.489 | 38.94 | 0.04 | 0.03 | 39.01 | 56.19 | -17.18 | QP |
| 9 | 0.634 | 39.06 | 0.04 | 0.02 | 39.12 | 56.00 | -16.88 | QP |
| 10 | 0.654 | 31.38 | 0.04 | 0.03 | 31.45 | 46.00 | -14.55 | Average |
| 11 | 1.100 | 25.45 | 0.05 | 0.07 | 25.57 | 46.00 | -20.43 | Average |
| 12 | 1.106 | 33.41 | 0.05 | 0.07 | 33.53 | 56.00 | -22.47 | QP |

Notes:

1. An initial pre-scan was performed on the line and neutral lines with peak detector.
2. Quasi-Peak and Average measurement were performed at the frequencies with maximized peak emission.
3. Final Level = Receiver Read level + LISN Factor + Cable Loss.
4. During the test, pre-scan 120Vac/50 Hz , 120Vac/60Hz , 240Vac/50Hz and 240Vac/60Hz of the Power supply, found 120Vac/60Hz was worse case mode. The report only reflects the test data of worst mode.

| | | | |
|------------------------|--|-----------------------|-----------------------------|
| Product name: | onn.2.1 Soundbar (soundbar) | Product model: | 100071725 |
| Test by: | Mike | Test mode: | BT Tx mode |
| Test frequency: | 150 kHz ~ 30 MHz | Phase: | Neutral |
| Test voltage: | AC 120 V/50 HZ, AC 120 V/60 Hz, AC 240 V/50 HZ, AC 240V/60 HZ | Environment: | Temp: 21.9°C Huni: 52% |

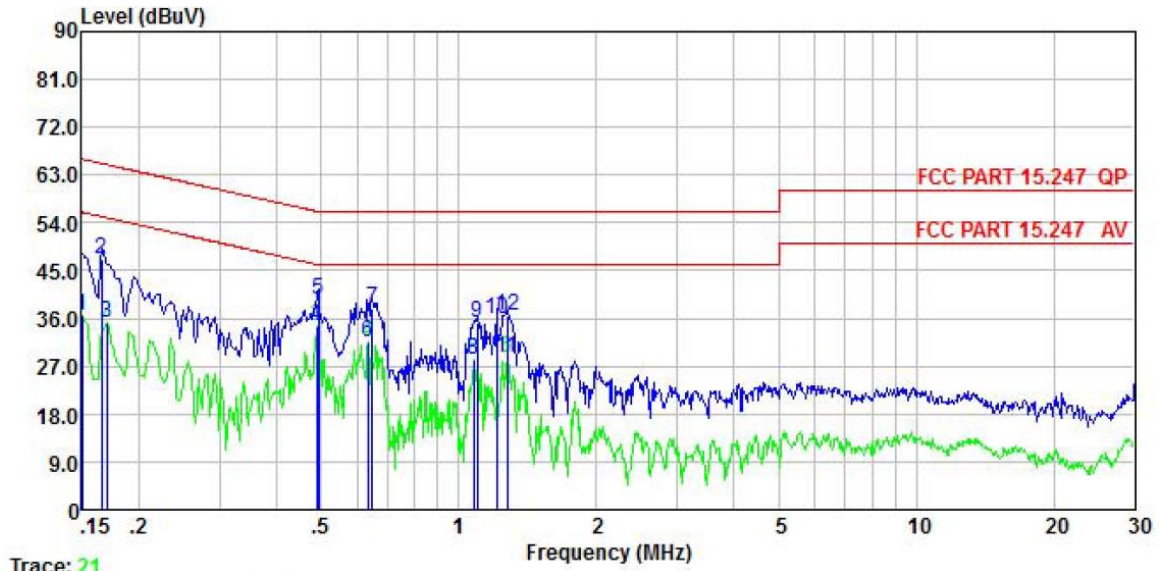

Trace: 21

| | Read Freq | LISN Level | Cable Factor | Cable Loss | Level | Limit Line | Over Limit | Remark |
|----|-----------|------------|--------------|------------|-------|------------|------------|---------|
| | MHz | dBuV | dB | dB | dBuV | dBuV | dB | |
| 1 | 0.150 | 36.46 | 0.05 | 0.01 | 36.52 | 56.00 | -19.48 | Average |
| 2 | 0.166 | 47.20 | 0.05 | 0.01 | 47.26 | 65.16 | -17.90 | QP |
| 3 | 0.170 | 35.26 | 0.05 | 0.01 | 35.32 | 54.94 | -19.62 | Average |
| 4 | 0.489 | 34.37 | 0.04 | 0.03 | 34.44 | 46.19 | -11.75 | Average |
| 5 | 0.494 | 39.49 | 0.04 | 0.03 | 39.56 | 56.10 | -16.54 | QP |
| 6 | 0.634 | 31.35 | 0.04 | 0.02 | 31.41 | 46.00 | -14.59 | Average |
| 7 | 0.647 | 37.64 | 0.04 | 0.02 | 37.70 | 56.00 | -18.30 | QP |
| 8 | 1.077 | 28.00 | 0.05 | 0.07 | 28.12 | 46.00 | -17.88 | Average |
| 9 | 1.100 | 34.95 | 0.05 | 0.07 | 35.07 | 56.00 | -20.93 | QP |
| 10 | 1.210 | 35.70 | 0.05 | 0.09 | 35.84 | 56.00 | -20.16 | QP |
| 11 | 1.276 | 28.31 | 0.05 | 0.11 | 28.47 | 46.00 | -17.53 | Average |
| 12 | 1.276 | 36.25 | 0.05 | 0.11 | 36.41 | 56.00 | -19.59 | QP |

Notes:

1. An initial pre-scan was performed on the line and neutral lines with peak detector.
2. Quasi-Peak and Average measurement were performed at the frequencies with maximized peak emission.
3. Final Level = Receiver Read level + LISN Factor + Cable Loss.
4. During the test, pre-scan 120Vac/50 Hz, 120Vac/60Hz, 240Vac/50Hz and 240Vac/60Hz of the Power supply, found 120Vac/60Hz was worse case mode. The report only reflects the test data of worst mode.

6.3 Conducted Output Power

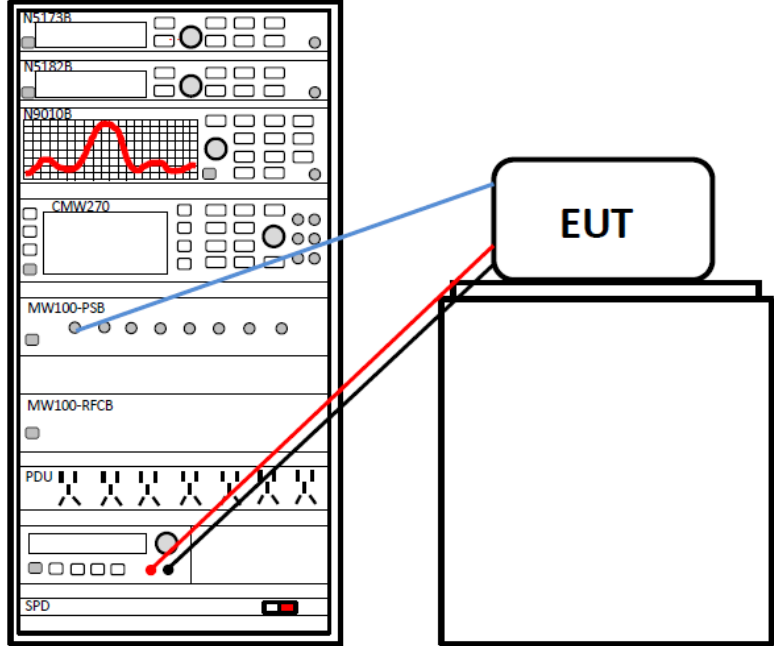
| | |
|-------------------|---|
| Test Requirement: | FCC Part 15 C Section 15.247 (b)(1) |
| Receiver setup: | RBW=1MHz, VBW=3MHz, Detector=Peak (If 20dB BW ≤1 MHz) RBW=2MHz, VBW=6MHz, Detector=Peak (If 20dB BW > 1 MHz and < 3MHz) |
| Limit: | For frequency hopping systems operating in the 2400-2483.5 MHz band employing at least 75 non-overlapping hopping channels: 1 watt. For all other frequency hopping systems in the 2400-2483.5 MHz band: 0.125 watts. |
| Test setup: |  |
| Test Instruments: | Refer to section 5.9 for details |
| Test mode: | Non-hopping mode |
| Test results: | Pass |
| Measurement Data: | Refer to Appendix A - BT - Module 2 |

6.4 20dB Occupy Bandwidth

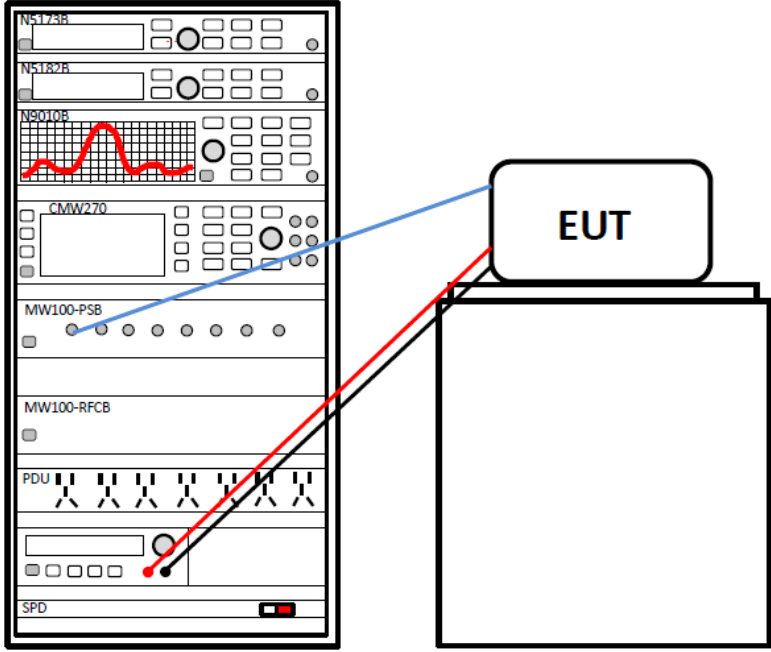
| | |
|-------------------|---|
| Test Requirement: | FCC Part 15 C Section 15.247 (a)(1) |
| Receiver setup: | DH1: RBW=15 kHz, VBW=47 kHz, detector=Peak 2DH1&3DH: RBW=20 kHz, VBW=62 kHz, detector=Peak |
| Limit: | Within authorization band |
| Test setup: |  |
| Test Instruments: | Refer to section 5.9 for details |
| Test mode: | Non-hopping mode |
| Test results: | Pass |
| Measurement Data: | Refer to Appendix A - BT - Module 2 |

6.5 Carrier Frequencies Separation

| | |
|-------------------|--|
| Test Requirement: | FCC Part 15 C Section 15.247 (a)(1) |
| Receiver setup: | RBW=300 kHz, VBW=1 MHz, detector=Peak |
| Limit: | a) 0.025MHz or the 20dB bandwidth (whichever is greater) b) 0.025MHz or two-thirds of the 20dB bandwidth (whichever is greater) |
| Test setup: | |
| Test Instruments: | Refer to section 5.9 for details |
| Test mode: | Hopping mode |
| Test results: | Pass |
| Measurement Data: | Refer to Appendix A - BT - Module 2 |

6.6 Hopping Channel Number

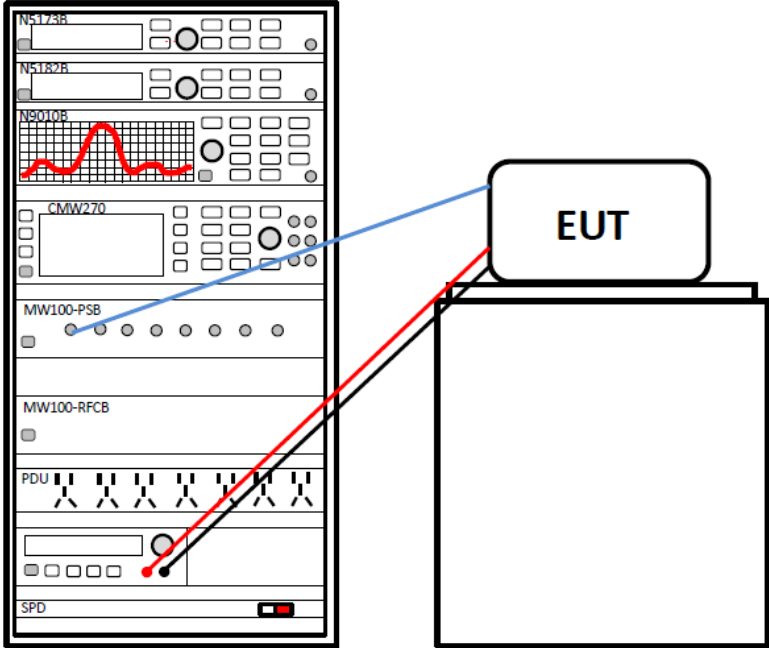
| | |
|-------------------|---|
| Test Requirement: | FCC Part 15 C Section 15.247 (a)(1) |
| Receiver setup: | RBW=100 kHz, VBW=300 kHz, Center Frequency=2441MHz, Frequency Range: 2400MHz~2483.5MHz, Detector=Peak |
| Limit: | 15 channels |
| Test setup: |  |
| Test Instruments: | Refer to section 5.9 for details |
| Test mode: | Hopping mode |
| Test results: | Pass |
| Measurement Data: | Refer to Appendix A - BT - Module 2 |

6.7 Dwell Time

| | |
|-------------------|--|
| Test Requirement: | FCC Part 15 C Section 15.247 (a)(1) |
| Receiver setup: | RBW=1 MHz, VBW=1 MHz, Span=0 Hz, Detector=Peak |
| Limit: | 0.4 Second |
| Test setup: | |
| Test Instruments: | Refer to section 5.9 for details |
| Test mode: | Hopping mode |
| Test results: | Pass |
| Measurement Data: | Refer to Appendix A - BT - Module 2 |

6.8 Pseudorandom Frequency Hopping Sequence

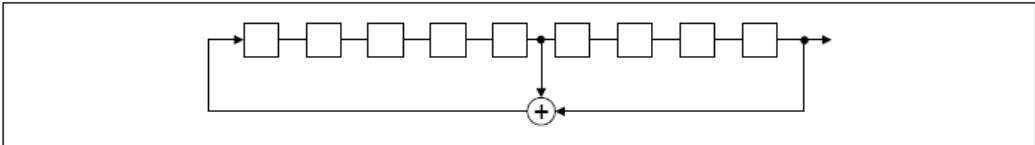
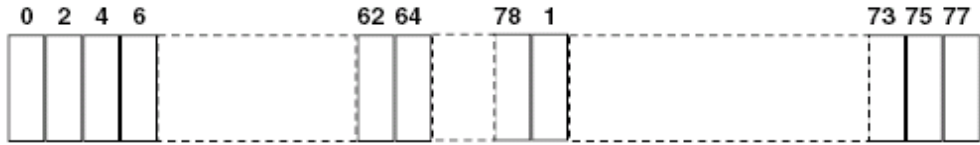
| | |
|--|---|
| Test Requirement: | FCC Part 15 C Section 15.247 (a)(1) requirement: |
| <p>Frequency hopping systems shall have hopping channel carrier frequencies separated by a minimum of 25 kHz or the 20 dB bandwidth of the hopping channel, whichever is greater.</p> <p>Alternatively. Frequency hopping systems operating in the 2400-2483.5 MHz band may have hopping channel carrier frequencies that are separated by 25 kHz or two-thirds of the 20 dB bandwidth of the hopping channel, whichever is greater, provided the systems operate with an output power no greater than 125 mW. The system shall hop to channel frequencies that are selected at the system hopping rate from a Pseudorandom ordered list of hopping frequencies. Each frequency must be used equally on the average by each transmitter. The system receivers shall have input bandwidths that match the hopping channel bandwidths of their corresponding transmitters and shall shift frequencies in synchronization with the transmitted signals.</p> | |
| EUT Pseudorandom Frequency Hopping Sequence | |
| <p>The pseudorandom sequence may be generated in a nine-stage shift register whose 5th and 9th stage outputs are added in a modulo-two addition stage. And the result is fed back to the input of the first stage. The sequence begins with the first ONE of 9 consecutive ONES; i.e. the shift register is initialized with nine ones.</p> <ul style="list-style-type: none"> • Number of shift register stages: 9 • Length of pseudo-random sequence: $2^9 - 1 = 511$ bits • Longest sequence of zeros: 8 (non-inverted signal) <div style="text-align: center;">  </div> <p style="text-align: center;"><i>Linear Feedback Shift Register for Generation of the PRBS sequence</i></p> <p>An example of Pseudorandom Frequency Hopping Sequence as follow:</p> <div style="text-align: center;">  </div> <p>Each frequency used equally on the average by each transmitter.</p> <p>The system receivers have input bandwidths that match the hopping channel bandwidths of their corresponding transmitters and shift frequencies in synchronization with the transmitted signals.</p> | |

6.9 Band Edge

6.9.1 Conducted Emission Method

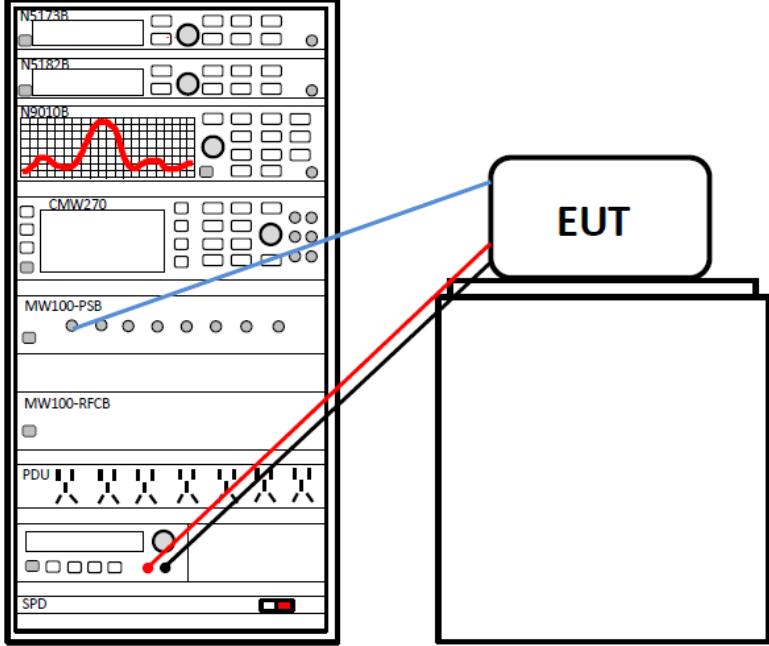
| | |
|-------------------|---|
| Test Requirement: | FCC Part 15 C Section 15.247 (d) |
| Receiver setup: | RBW=100 kHz, VBW=300 kHz, Detector=Peak |
| Limit: | In any 100 kHz bandwidth outside the frequency band in which the spread spectrum intentional radiator is operating, the radio frequency power that is produced by the intentional radiator shall be at least 20 dB below that in the 100 kHz bandwidth within the band that contains the highest level of the desired power, based on either an RF conducted or a radiated measurement. |
| Test setup: |  |
| Test Instruments: | Refer to section 5.9 for details |
| Test mode: | Non-hopping mode and hopping mode |
| Test results: | Pass |
| Measurement Data: | Refer to Appendix A - BT - Module 2 |

6.9.2 Radiated Emission Method

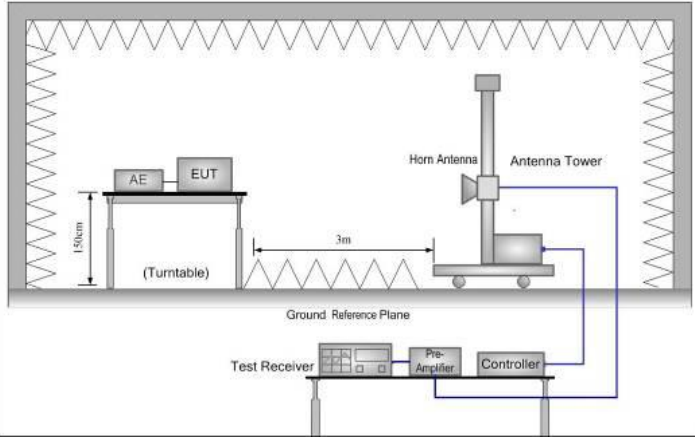
| | | | | | |
|-----------------------|--|--------------------|------|---------------|------------|
| Test Requirement: | FCC Part 15 C Section 15.209 and 15.205 | | | | |
| Test Frequency Range: | 2310 MHz to 2390 MHz and 2483.5 MHz to 2500 MHz | | | | |
| Test Distance: | 3m | | | | |
| Receiver setup: | Frequency | Detector | RBW | VBW | Remark |
| | Above 1GHz | Peak | 1MHz | 3MHz | Peak Value |
| RMS | | 1MHz | 3MHz | Average Value | |
| Limit: | Frequency | Limit (dBuV/m @3m) | | Remark | |
| | Above 1GHz | 54.00 | | Average Value | |
| | | 74.00 | | Peak Value | |
| Test setup: |  | | | | |
| Test Procedure: | <ol style="list-style-type: none"> 1. The EUT was placed on the top of a rotating table 1.5meters above the ground at a 3 meter camber. The table was rotated 360 degrees to determine the position of the highest radiation. 2. The EUT was set 3 meters away from the interference-receiving antenna, which was mounted on the top of a variable-height antenna tower. 3. The antenna height is varied from one meter to four meters above the ground to determine the maximum value of the field strength. Both horizontal and vertical polarizations of the antenna are set to make the measurement. 4. For each suspected emission, the EUT was arranged to its worst case and then the antenna was tuned to heights from 1 meter to 4 meters and the rota table was turned from 0 degrees to 360 degrees to find the maximum reading. 5. The test-receiver system was set to Peak Detect Function and Specified Bandwidth with Maximum Hold Mode. 6. If the emission level of the EUT in peak mode was 10dB lower than the limit specified, then testing could be stopped and the peak values of the EUT would be reported. Otherwise the emissions that did not have 10dB margin would be re-tested one by one using peak, quasi-peak or average method as specified and then reported in a data sheet. | | | | |
| Test Instruments: | Refer to section 5.9 for details | | | | |
| Test mode: | Non-hopping mode | | | | |
| Test results: | Passed | | | | |

GFSK Mode:

| | | | |
|----------------------|-----------------------------|-----------------------|-----------------------|
| Product Name: | onn.2.1 Soundbar (soundbar) | Product Model: | 100071725 |
| Test By: | Mike | Test mode: | DH1 Tx mode |
| Test Channel: | Lowest channel | Polarization: | Vertical |
| Test Voltage: | AC 120V/60Hz | Environment: | Temp:22.2°C Huni: 55% |

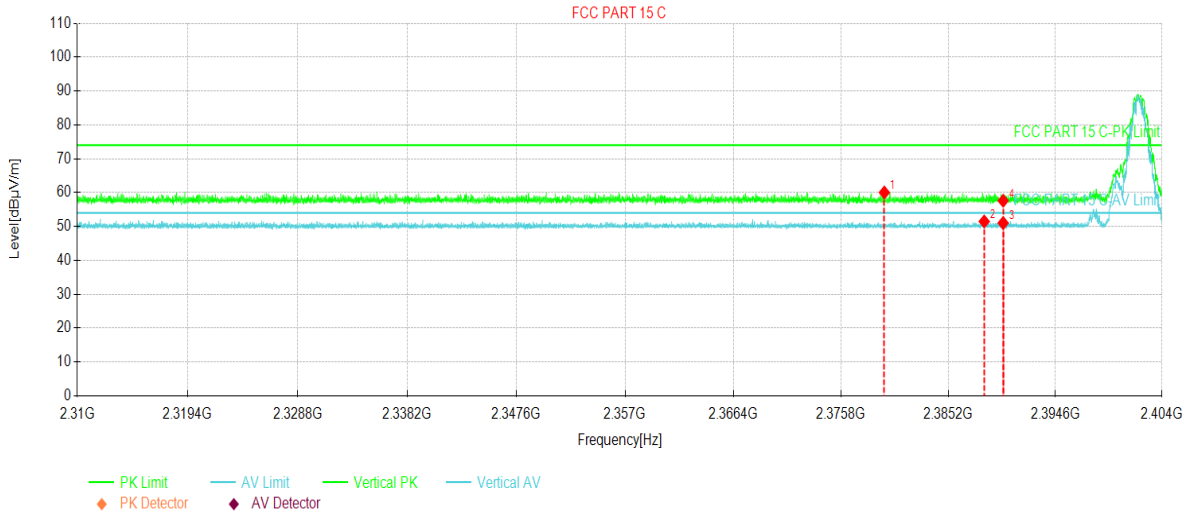

| NO. | Freq. [MHz] | Reading [dBµV/m] | Level [dBµV/m] | Factor [dB] | Limit [dBµV/m] | Margin [dB] | Trace | Polarity |
|-----|-------------|------------------|----------------|-------------|----------------|-------------|-------|----------|
| 1 | 2379.58 | 24.27 | 60.04 | 35.77 | 74.00 | 13.96 | PK | Vertical |
| 2 | 2388.33 | 15.65 | 51.48 | 35.83 | 54.00 | 2.52 | AV | Vertical |
| 3 | 2390.00 | 15.18 | 51.02 | 35.84 | 54.00 | 2.98 | AV | Vertical |
| 4 | 2390.00 | 21.77 | 57.61 | 35.84 | 74.00 | 16.39 | PK | Vertical |

Remark:

- Final Level = Receiver Read level + Factor(Antenna Factor + Cable Loss – Preamplifier Factor).
- The emission levels of other frequencies are lower than the limit 20dB and not show in test report.

| | | | |
|----------------------|-----------------------------|-----------------------|-----------------------|
| Product Name: | onn.2.1 Soundbar (soundbar) | Product Model: | 100071725 |
| Test By: | Mike | Test mode: | DH1 Tx mode |
| Test Channel: | Lowest channel | Polarization: | Horizontal |
| Test Voltage: | AC 120V/60Hz | Environment: | Temp:22.2°C Huni: 55% |

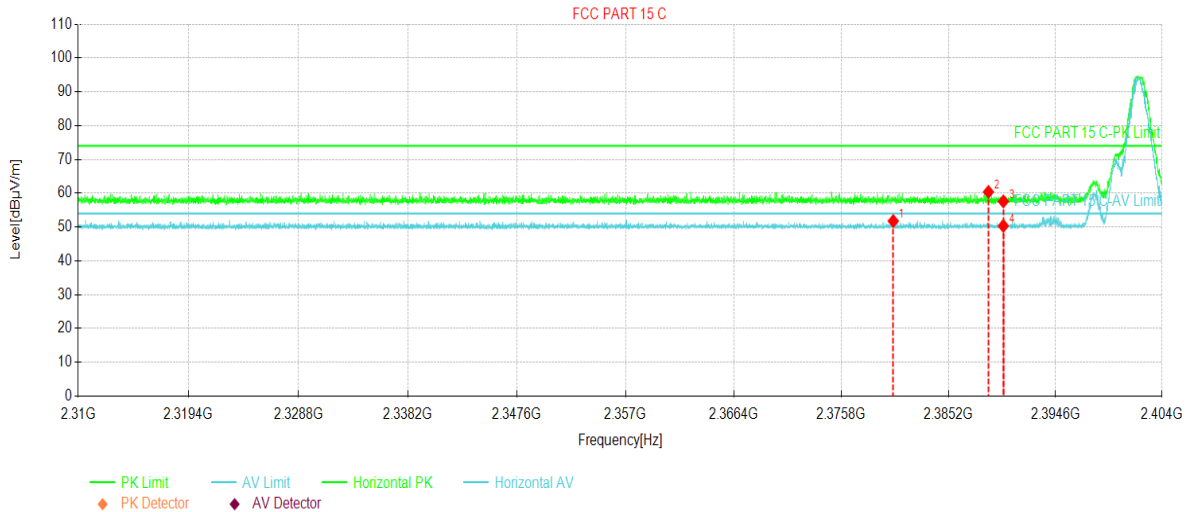

| NO. | Freq. [MHz] | Reading [dBµV/m] | Level [dBµV/m] | Factor [dB] | Limit [dBµV/m] | Margin [dB] | Trace | Polarity |
|-----|-------------|------------------|----------------|-------------|----------------|-------------|-------|------------|
| 1 | 2380.33 | 15.99 | 51.76 | 35.77 | 54.00 | 2.24 | AV | Horizontal |
| 2 | 2388.68 | 24.56 | 60.39 | 35.83 | 74.00 | 13.61 | PK | Horizontal |
| 3 | 2390.00 | 21.74 | 57.58 | 35.84 | 74.00 | 16.42 | PK | Horizontal |
| 4 | 2390.00 | 14.51 | 50.35 | 35.84 | 54.00 | 3.65 | AV | Horizontal |

Remark:

1. Final Level = Receiver Read level + Factor(Antenna Factor + Cable Loss – Pre-amplifier Factor).
2. The emission levels of other frequencies are lower than the limit 20dB and not show in test report.

| | | | |
|----------------------|-----------------------------|-----------------------|-----------------------|
| Product Name: | onn.2.1 Soundbar (soundbar) | Product Model: | 100071725 |
| Test By: | Mike | Test mode: | DH1 Tx mode |
| Test Channel: | Highest channel | Polarization: | Vertical |
| Test Voltage: | AC 120V/60Hz | Environment: | Temp:22.2°C Huni: 55% |

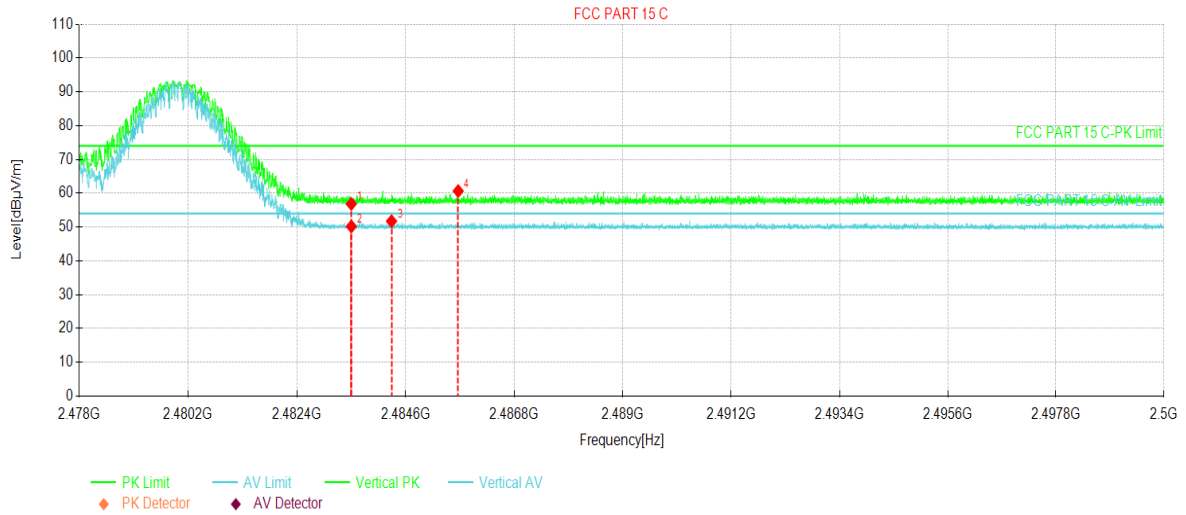

| NO. | Freq. [MHz] | Reading [dBµV/m] | Level [dBµV/m] | Factor [dB] | Limit [dBµV/m] | Margin [dB] | Trace | Polarity |
|-----|-------------|------------------|----------------|-------------|----------------|-------------|-------|----------|
| 1 | 2483.50 | 21.12 | 56.84 | 35.72 | 74.00 | 17.16 | PK | Vertical |
| 2 | 2483.50 | 14.46 | 50.18 | 35.72 | 54.00 | 3.82 | AV | Vertical |
| 3 | 2484.31 | 16.00 | 51.72 | 35.72 | 54.00 | 2.28 | AV | Vertical |
| 4 | 2485.66 | 24.94 | 60.65 | 35.71 | 74.00 | 13.35 | PK | Vertical |

Remark:

- Final Level = Receiver Read level + Factor(Antenna Factor + Cable Loss – Pre-amplifier Factor).
- The emission levels of other frequencies are lower than the limit 20dB and not show in test report.

| | | | |
|----------------------|-----------------------------|-----------------------|-----------------------|
| Product Name: | onn.2.1 Soundbar (soundbar) | Product Model: | 100071725 |
| Test By: | Mike | Test mode: | DH1 Tx mode |
| Test Channel: | Highest channel | Polarization: | Horizontal |
| Test Voltage: | AC 120V/60Hz | Environment: | Temp:22.2°C Huni: 55% |

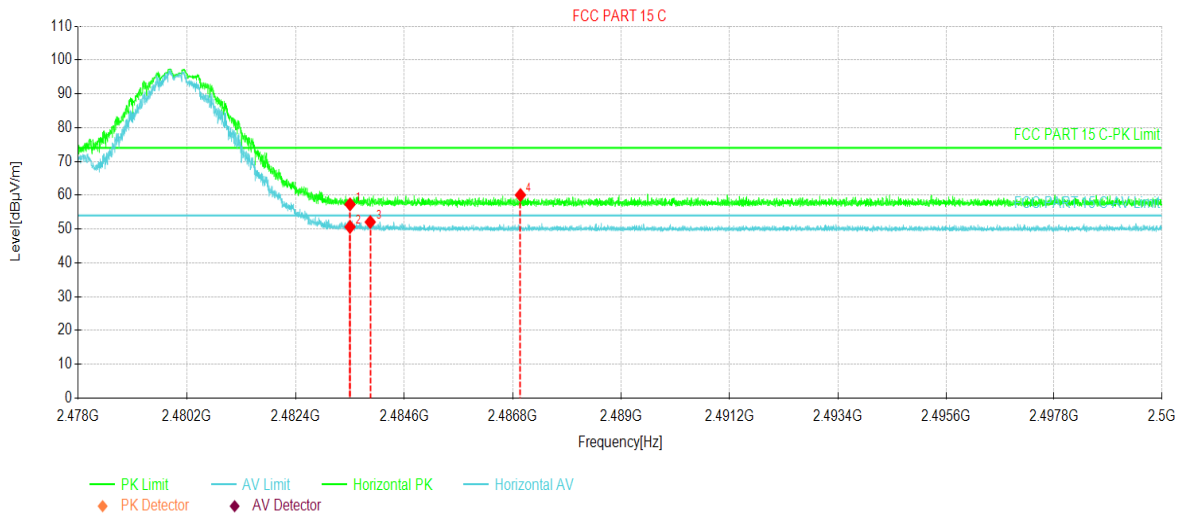

| NO. | Freq. [MHz] | Reading [dBµV/m] | Level [dBµV/m] | Factor [dB] | Limit [dBµV/m] | Margin [dB] | Trace | Polarity |
|-----|-------------|------------------|----------------|-------------|----------------|-------------|-------|------------|
| 1 | 2483.50 | 21.58 | 57.30 | 35.72 | 74.00 | 16.70 | PK | Horizontal |
| 2 | 2483.50 | 14.90 | 50.62 | 35.72 | 54.00 | 3.38 | AV | Horizontal |
| 3 | 2483.90 | 16.35 | 52.07 | 35.72 | 54.00 | 1.93 | AV | Horizontal |
| 4 | 2486.95 | 24.35 | 60.06 | 35.71 | 74.00 | 13.94 | PK | Horizontal |

Remark:

- Final Level = Receiver Read level + Factor(Antenna Factor + Cable Loss – Pre-amplifier Factor).
- The emission levels of other frequencies are lower than the limit 20dB and not show in test report.

π/4-DQPSK mode

| | | | |
|----------------------|-----------------------------|-----------------------|-----------------------|
| Product Name: | onn.2.1 Soundbar (soundbar) | Product Model: | 100071725 |
| Test By: | Mike | Test mode: | 2DH1 Tx mode |
| Test Channel: | Lowest channel | Polarization: | Vertical |
| Test Voltage: | AC 120V/60Hz | Environment: | Temp:22.2°C Huni: 55% |

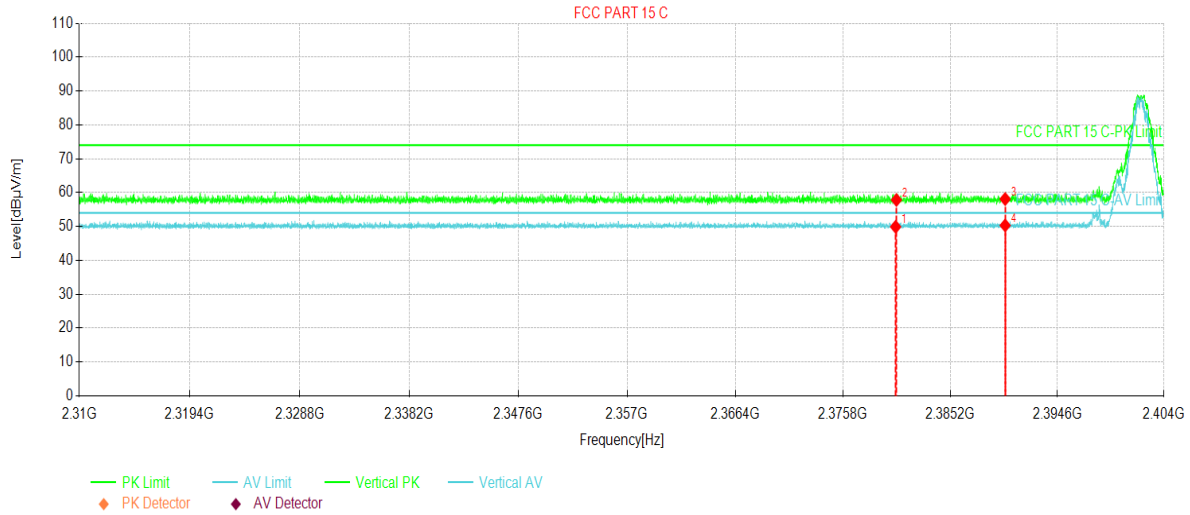

| NO. | Freq. [MHz] | Reading [dBμV/m] | Level [dBμV/m] | Factor [dB] | Limit [dBμV/m] | Margin [dB] | Trace | Polarity |
|-----|-------------|------------------|----------------|-------------|----------------|-------------|-------|----------|
| 1 | 2380.39 | 14.14 | 49.91 | 35.77 | 54.00 | 4.09 | AV | Vertical |
| 2 | 2380.46 | 22.06 | 57.83 | 35.77 | 74.00 | 16.17 | PK | Vertical |
| 3 | 2390.00 | 22.26 | 58.10 | 35.84 | 74.00 | 15.90 | PK | Vertical |
| 4 | 2390.00 | 14.49 | 50.33 | 35.84 | 54.00 | 3.67 | AV | Vertical |

Remark:

1. Final Level = Receiver Read level + Factor(Antenna Factor + Cable Loss – Preamplifier Factor).
2. The emission levels of other frequencies are lower than the limit 20dB and not show in test report.

| | | | |
|----------------------|-----------------------------|-----------------------|-----------------------|
| Product Name: | onn.2.1 Soundbar (soundbar) | Product Model: | 100071725 |
| Test By: | Mike | Test mode: | 2DH1 Tx mode |
| Test Channel: | Lowest channel | Polarization: | Horizontal |
| Test Voltage: | AC 120V/60Hz | Environment: | Temp:22.2°C Huni: 55% |

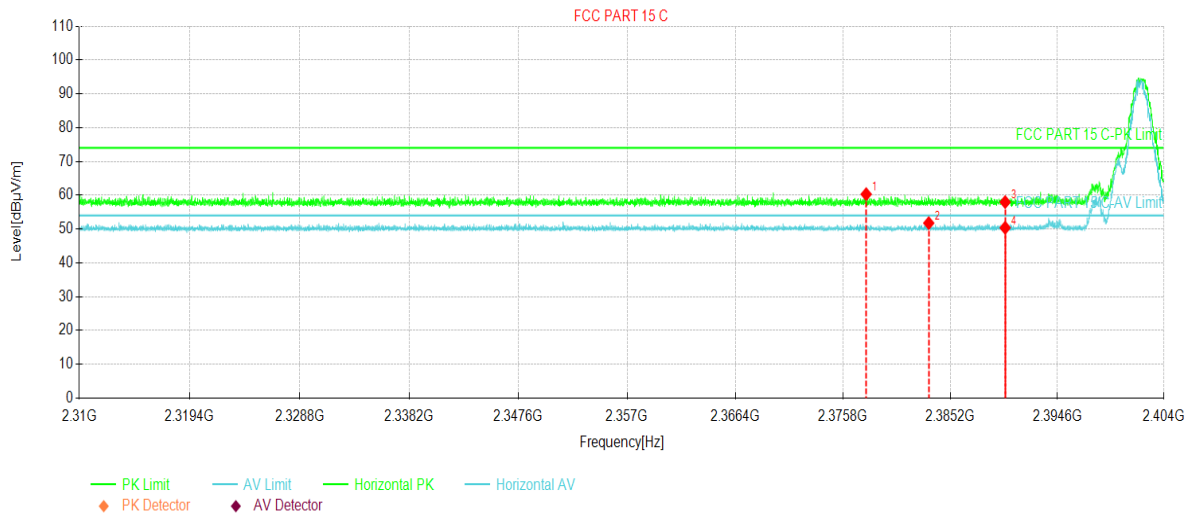

| NO. | Freq. [MHz] | Reading [dBµV/m] | Level [dBµV/m] | Factor [dB] | Limit [dBµV/m] | Margin [dB] | Trace | Polarity |
|-----|-------------|------------------|----------------|-------------|----------------|-------------|-------|------------|
| 1 | 2377.82 | 24.55 | 60.30 | 35.75 | 74.00 | 13.70 | PK | Horizontal |
| 2 | 2383.29 | 15.97 | 51.76 | 35.79 | 54.00 | 2.24 | AV | Horizontal |
| 3 | 2390.00 | 22.15 | 57.99 | 35.84 | 74.00 | 16.01 | PK | Horizontal |
| 4 | 2390.00 | 14.54 | 50.38 | 35.84 | 54.00 | 3.62 | AV | Horizontal |

Remark:

1. Final Level = Receiver Read level + Factor(Antenna Factor + Cable Loss – Pre-amplifier Factor).
2. The emission levels of other frequencies are lower than the limit 20dB and not show in test report.

| | | | |
|----------------------|-----------------------------|-----------------------|-----------------------|
| Product Name: | onn.2.1 Soundbar (soundbar) | Product Model: | 100071725 |
| Test By: | Mike | Test mode: | 2DH1 Tx mode |
| Test Channel: | Highest channel | Polarization: | Vertical |
| Test Voltage: | AC 120V/60Hz | Environment: | Temp:22.2°C Huni: 55% |

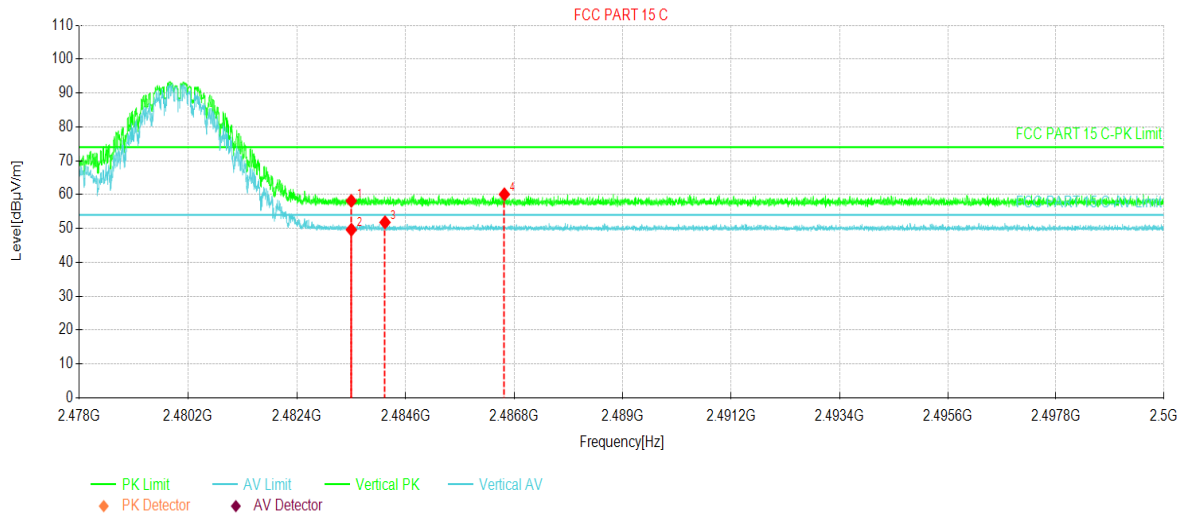

| NO. | Freq. [MHz] | Reading [dBµV/m] | Level [dBµV/m] | Factor [dB] | Limit [dBµV/m] | Margin [dB] | Trace | Polarity |
|-----|-------------|------------------|----------------|-------------|----------------|-------------|-------|----------|
| 1 | 2483.50 | 22.44 | 58.16 | 35.72 | 74.00 | 15.84 | PK | Vertical |
| 2 | 2483.50 | 13.92 | 49.64 | 35.72 | 54.00 | 4.36 | AV | Vertical |
| 3 | 2484.18 | 16.10 | 51.82 | 35.72 | 54.00 | 2.18 | AV | Vertical |
| 4 | 2486.59 | 24.37 | 60.08 | 35.71 | 74.00 | 13.92 | PK | Vertical |

Remark:

- Final Level = Receiver Read level + Factor(Antenna Factor + Cable Loss – Preamplifier Factor).
- The emission levels of other frequencies are lower than the limit 20dB and not show in test report.

| | | | |
|----------------------|-----------------------------|-----------------------|-----------------------|
| Product Name: | onn.2.1 Soundbar (soundbar) | Product Model: | 100071725 |
| Test By: | Mike | Test mode: | 2DH1 Tx mode |
| Test Channel: | Highest channel | Polarization: | Horizontal |
| Test Voltage: | AC 120V/60Hz | Environment: | Temp:22.2°C Huni: 55% |

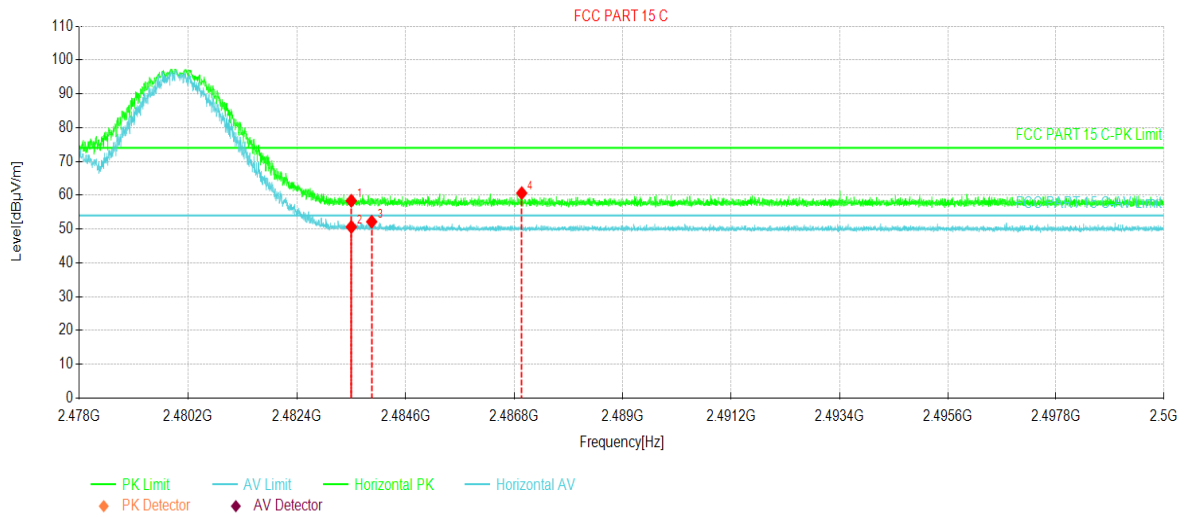

| NO. | Freq. [MHz] | Reading [dBµV/m] | Level [dBµV/m] | Factor [dB] | Limit [dBµV/m] | Margin [dB] | Trace | Polarity |
|-----|-------------|------------------|----------------|-------------|----------------|-------------|-------|------------|
| 1 | 2483.50 | 22.63 | 58.35 | 35.72 | 74.00 | 15.65 | PK | Horizontal |
| 2 | 2483.50 | 14.89 | 50.61 | 35.72 | 54.00 | 3.39 | AV | Horizontal |
| 3 | 2483.91 | 16.45 | 52.17 | 35.72 | 54.00 | 1.83 | AV | Horizontal |
| 4 | 2486.95 | 24.91 | 60.62 | 35.71 | 74.00 | 13.38 | PK | Horizontal |

Remark:

- Final Level = Receiver Read level + Factor(Antenna Factor + Cable Loss – Preamplifier Factor).
- The emission levels of other frequencies are lower than the limit 20dB and not show in test report.

6.10 Spurious Emission

6.10.1 Conducted Emission Method

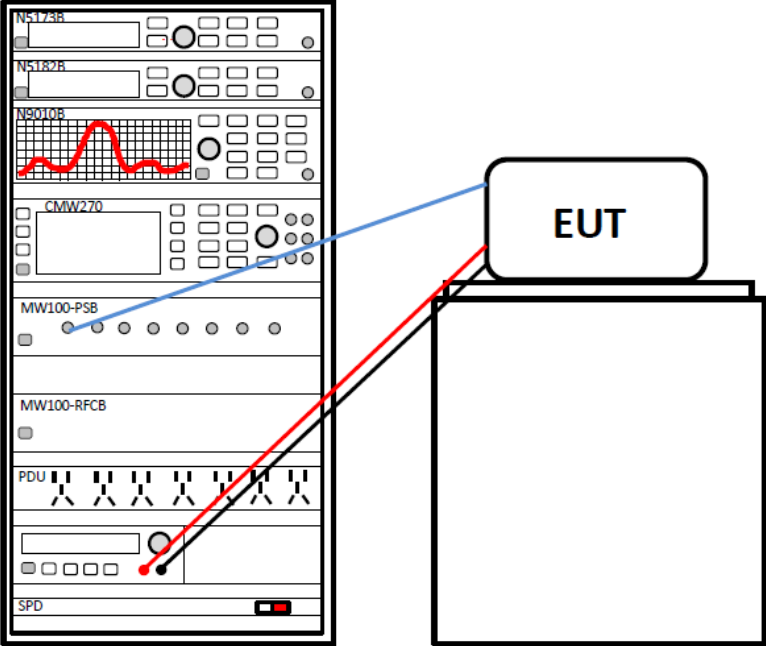
| | |
|-------------------|---|
| Test Requirement: | FCC Part 15 C Section 15.247 (d) |
| Limit: | In any 100 kHz bandwidth outside the frequency band in which the spread spectrum intentional radiator is operating, the radio frequency power that is produced by the intentional radiator shall be at least 20 dB below that in the 100 kHz bandwidth within the band that contains the highest level of the desired power, based on either an RF conducted or a radiated measurement. |
| Test setup: |  |
| Test Instruments: | Refer to section 5.9 for details |
| Test mode: | Non-hopping mode |
| Test results: | Pass |
| Measurement Data: | Refer to Appendix A - BT - Module 2 |

6.10.2 Radiated Emission Method

| | | | | | |
|-----------------------|---|---------------------|--------|------------------|------------------|
| Test Requirement: | FCC Part 15 C Section 15.209 | | | | |
| Test Frequency Range: | 9 kHz to 25 GHz | | | | |
| Test Distance: | 3m or 10m | | | | |
| Receiver setup: | Frequency | Detector | RBW | VBW | Remark |
| | 30MHz-1GHz | Quasi-peak | 120kHz | 300kHz | Quasi-peak Value |
| | Above 1GHz | Peak | 1MHz | 3MHz | Peak Value |
| | | RMS | 1MHz | 3MHz | Average Value |
| Limit: | Frequency | Limit (dBuV/m @10m) | | Remark | |
| | 30MHz-88MHz | 30.0 | | Quasi-peak Value | |
| | 88MHz-216MHz | 33.5 | | Quasi-peak Value | |
| | 216MHz-960MHz | 36.0 | | Quasi-peak Value | |
| | 960MHz-1GHz | 44.0 | | Quasi-peak Value | |
| | Frequency | Limit (dBuV/m @3m) | | Remark | |
| | Above 1GHz | 54.0 | | Average Value | |
| | | 74.0 | | Peak Value | |
| Test setup: | Below 1GHz | | | | |
| | | | | | |
| Test setup: | Above 1GHz | | | | |
| | | | | | |
| Test Procedure: | <ol style="list-style-type: none"> The EUT was placed on the top of a rotating table 0.8m(below 1GHz)/1.5m(above 1GHz) above the ground at a 10 meter chamber (below 1GHz)or 3 meter chamber(above 1GHz). The table was rotated 360 degrees to determine the position of the highest radiation. The EUT was set 10 meters(below 1GHz) or 3 meters(above 1GHz) | | | | |

| | |
|-------------------|--|
| | <p>away from the interference-receiving antenna, which was mounted on the top of a variable-height antenna tower.</p> <ol style="list-style-type: none"> 3. The antenna height is varied from one meter to four meters above the ground to determine the maximum value of the field strength. Both horizontal and vertical polarizations of the antenna are set to make the measurement. 4. For each suspected emission, the EUT was arranged to its worst case and then the antenna was tuned to heights from 1 meter to 4 meters and the rota table was turned from 0 degrees to 360 degrees to find the maximum reading. 5. The test-receiver system was set to Peak Detect Function and Specified Bandwidth with Maximum Hold Mode. 6. If the emission level of the EUT in peak mode was 10dB lower than the limit specified, then testing could be stopped and the peak values of the EUT would be reported. Otherwise the emissions that did not have 10dB margin would be re-tested one by one using peak, quasi-peak or average method as specified and then reported in a data sheet. |
| Test Instruments: | Refer to section 5.9 for details |
| Test mode: | Non-hopping mode |
| Test results: | Pass |
| Remark: | <ol style="list-style-type: none"> 1. Pre-scan all kind of the place mode (X-axis, Y-axis, Z-axis), and found the Y-axis is the worst case. 2. 9 kHz to 30 MHz is noise floor and lower than the limit 20dB, so only shows the data of above 30MHz in this report. |

Measurement Data (worst case):

Below 1GHz:

| | | | |
|------------------------|-----------------------------|-----------------------|------------------------|
| Product Name: | onn.2.1 Soundbar (soundbar) | Product Model: | 100071725 |
| Test By: | Mike | Test mode: | BT Tx mode |
| Test Frequency: | 30 MHz ~ 1 GHz | Polarization: | Vertical & Horizontal |
| Test Voltage: | AC 120V/60Hz | Environment: | Temp: 20.6°C Humi: 43% |

Full Spectrum

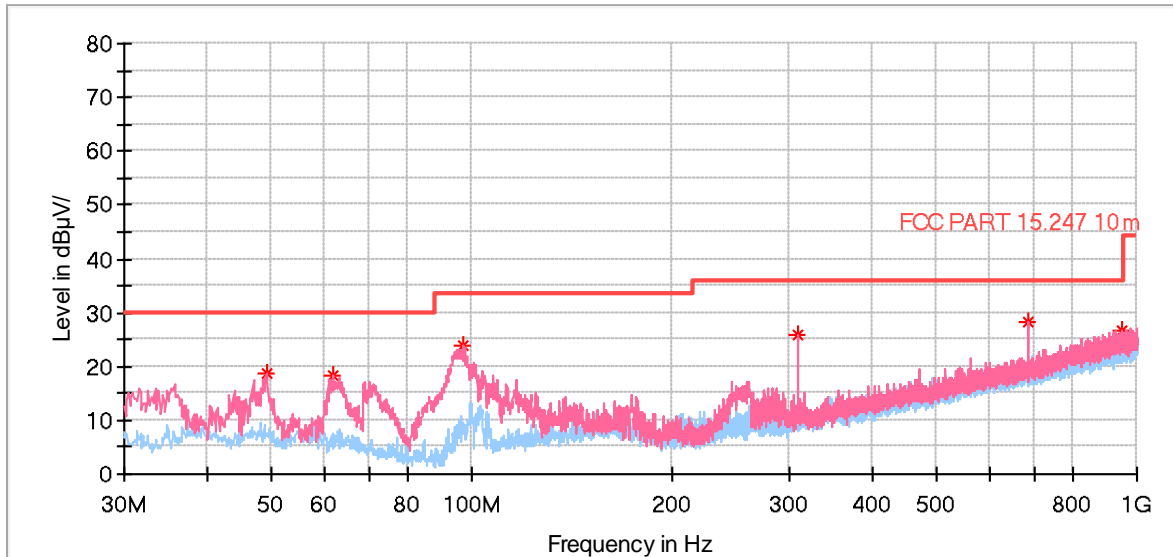

| Frequency (MHz) | MaxPeak (dB µV/m) | Limit (dB µV/m) | Margin (dB) | Height (cm) | Pol | Azimuth (deg) | Corr. (dB/m) |
|-----------------|-------------------|-----------------|-------------|-------------|-----|---------------|--------------|
| 49.109000 | 18.80 | 30.00 | 11.20 | 100.0 | V | 141.0 | -15.8 |
| 61.719000 | 18.17 | 30.00 | 11.83 | 100.0 | V | 311.0 | -16.7 |
| 96.930000 | 23.78 | 33.50 | 9.72 | 100.0 | V | 17.0 | -19.2 |
| 308.584000 | 25.79 | 36.00 | 10.21 | 100.0 | V | 50.0 | -14.3 |
| 687.563000 | 28.18 | 36.00 | 7.82 | 100.0 | V | 137.0 | -5.1 |
| 951.597000 | 26.74 | 36.00 | 9.26 | 100.0 | V | 113.0 | -0.1 |

Remark:

1. Final Level = Receiver Read level + Factor(Antenna Factor + Cable Loss – Pre-amplifier Factor).
2. The emission levels of other frequencies are lower than the limit 20dB and not show in test report.

Above 1GHz:

| Test channel: Lowest channel | | | | | | |
|---|-------------------|------------|----------------|---------------------|-------------|--------------|
| Detector: Peak Value | | | | | | |
| Frequency (MHz) | Read Level (dBuV) | Factor(dB) | Level (dBuV/m) | Limit Line (dBuV/m) | Margin (dB) | Polarization |
| 4804.00 | 57.64 | -9.60 | 48.04 | 74.00 | 25.96 | Vertical |
| 4804.00 | 58.41 | -9.60 | 48.81 | 74.00 | 25.19 | Horizontal |
| Detector: Average Value | | | | | | |
| Frequency (MHz) | Read Level (dBuV) | Factor(dB) | Level (dBuV/m) | Limit Line (dBuV/m) | Margin (dB) | Polarization |
| 4804.00 | 50.57 | -9.60 | 40.97 | 54.00 | 13.03 | Vertical |
| 4804.00 | 50.35 | -9.60 | 40.75 | 54.00 | 13.25 | Horizontal |
| Test channel: Middle channel | | | | | | |
| Detector: Peak Value | | | | | | |
| Frequency (MHz) | Read Level (dBuV) | Factor(dB) | Level (dBuV/m) | Limit Line (dBuV/m) | Margin (dB) | Polarization |
| 4882.00 | 57.43 | -9.05 | 48.38 | 74.00 | 25.62 | Vertical |
| 4882.00 | 58.26 | -9.05 | 49.21 | 74.00 | 24.79 | Horizontal |
| Detector: Average Value | | | | | | |
| Frequency (MHz) | Read Level (dBuV) | Factor(dB) | Level (dBuV/m) | Limit Line (dBuV/m) | Margin (dB) | Polarization |
| 4882.00 | 50.28 | -9.05 | 41.23 | 54.00 | 12.77 | Vertical |
| 4882.00 | 50.11 | -9.05 | 41.06 | 54.00 | 12.94 | Horizontal |
| Test channel: Highest channel | | | | | | |
| Detector: Peak Value | | | | | | |
| Frequency (MHz) | Read Level (dBuV) | Factor(dB) | Level (dBuV/m) | Limit Line (dBuV/m) | Margin (dB) | Polarization |
| 4960.00 | 57.56 | -8.45 | 49.11 | 74.00 | 24.89 | Vertical |
| 4960.00 | 58.39 | -8.45 | 49.94 | 74.00 | 24.06 | Horizontal |
| Detector: Average Value | | | | | | |
| Frequency (MHz) | Read Level (dBuV) | Factor(dB) | Level (dBuV/m) | Limit Line (dBuV/m) | Margin (dB) | Polarization |
| 4960.00 | 50.47 | -8.45 | 42.02 | 54.00 | 11.98 | Vertical |
| 4960.00 | 50.16 | -8.45 | 41.71 | 54.00 | 12.29 | Horizontal |
| <i>Remark:</i> 1. <i>Final Level =Receiver Read level + Factor.</i> 2. <i>The emission levels of other frequencies are lower than the limit 20dB and not show in test report.</i> | | | | | | |

7 Test Setup Photo

**Radiated Spurious Emission
Below 1GHz**

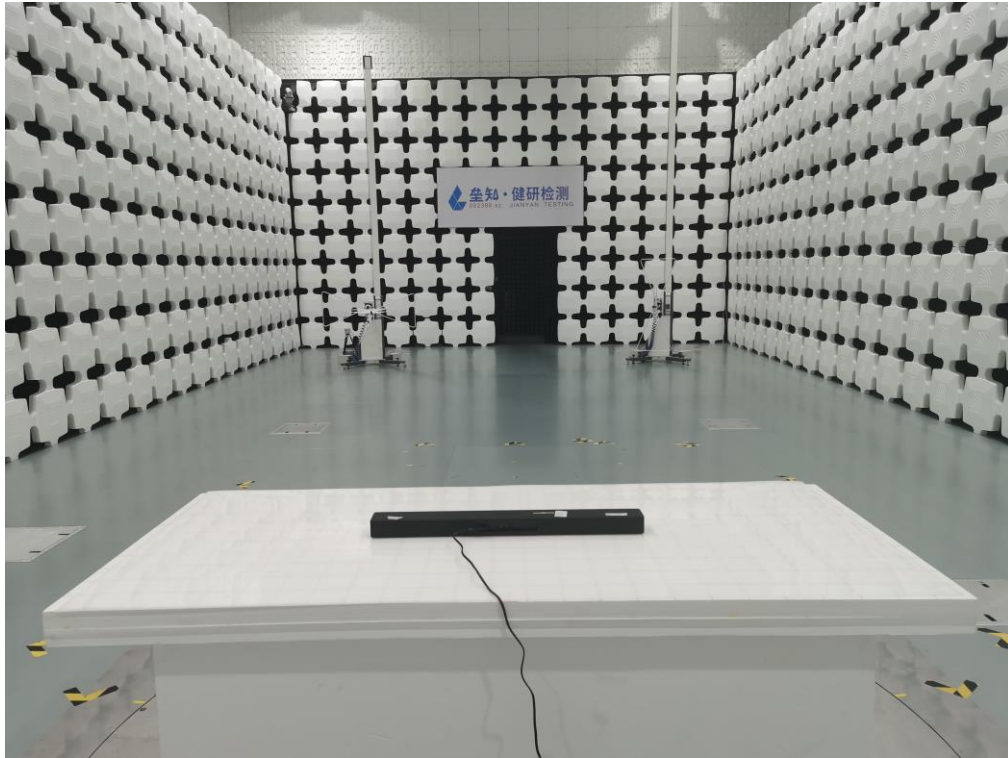

Above 1GHz

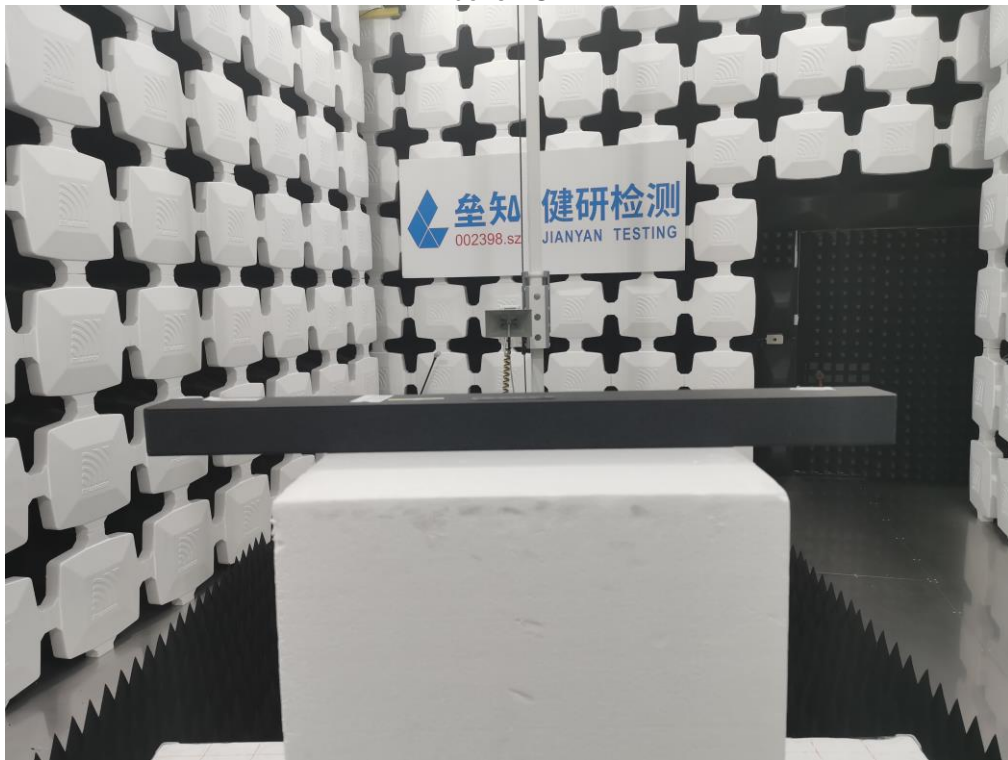

Conducted Emission

8 EUT Constructional Details



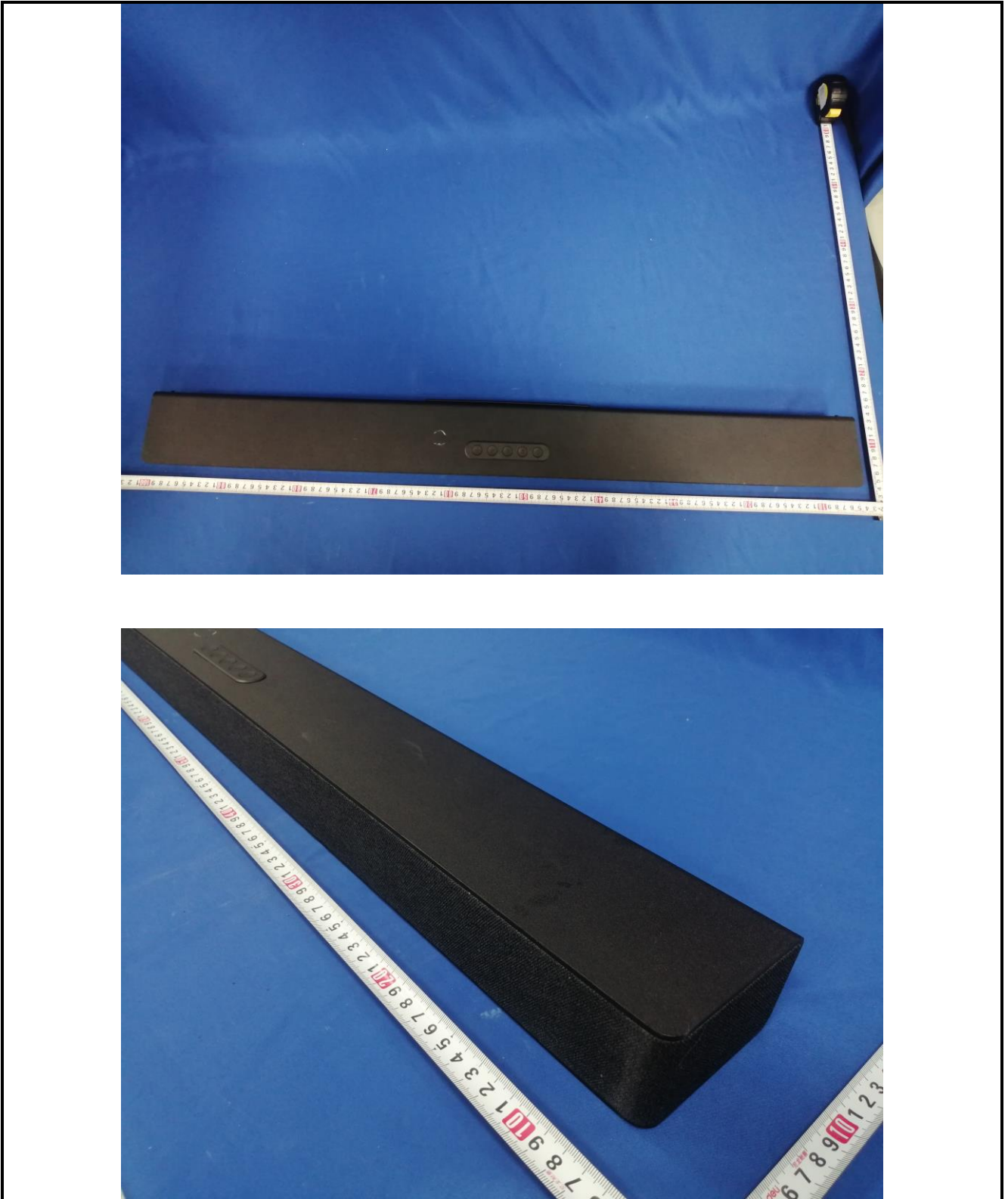

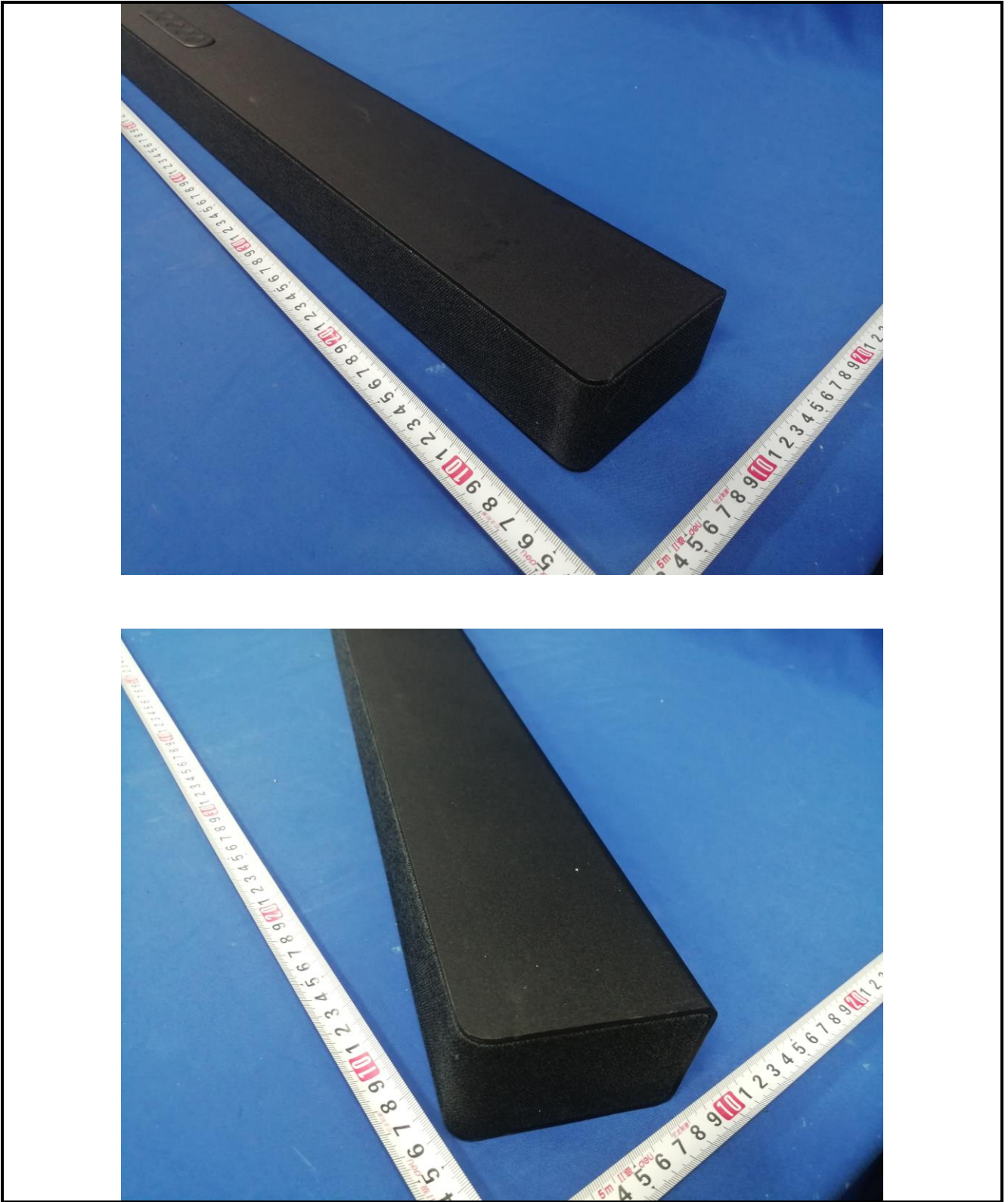





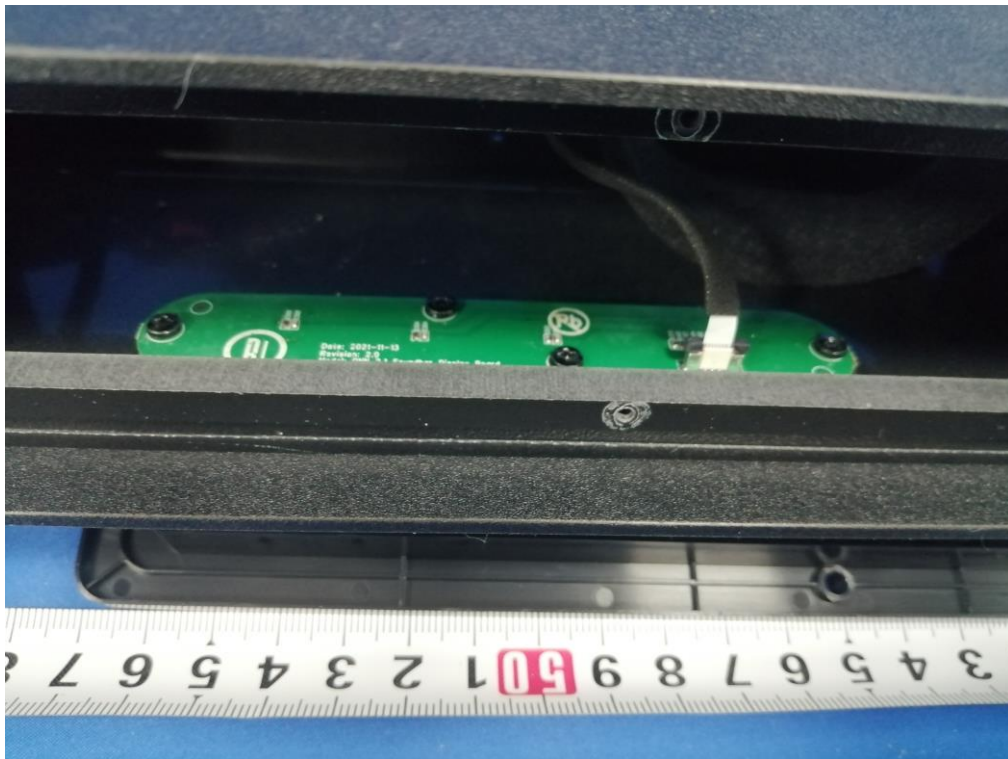
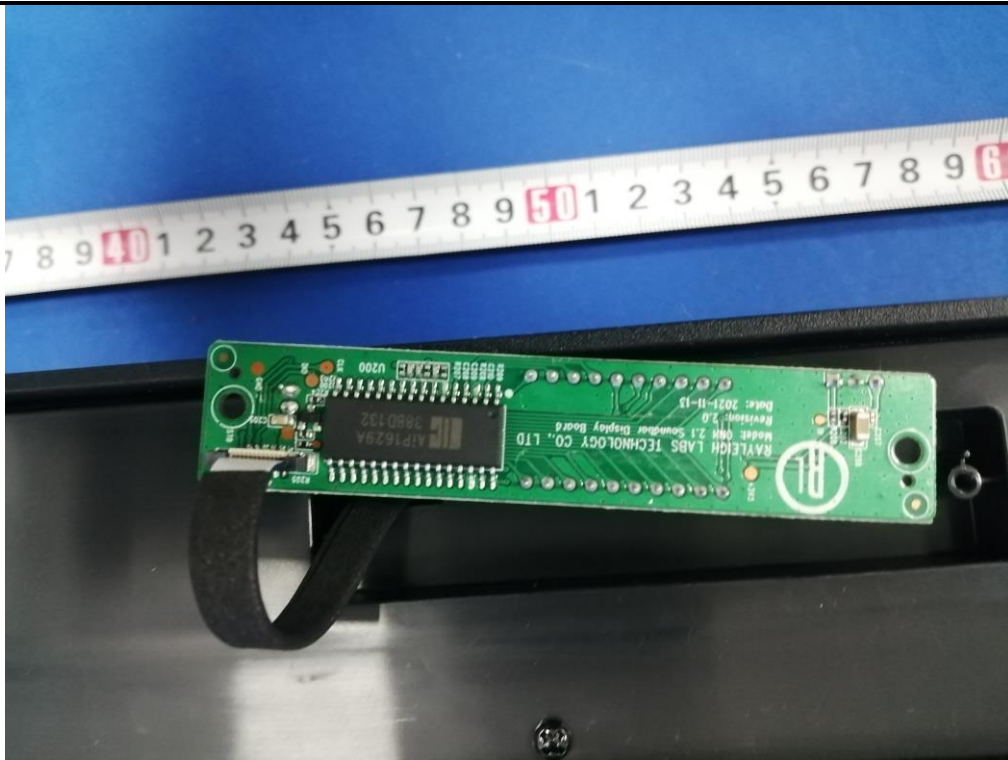

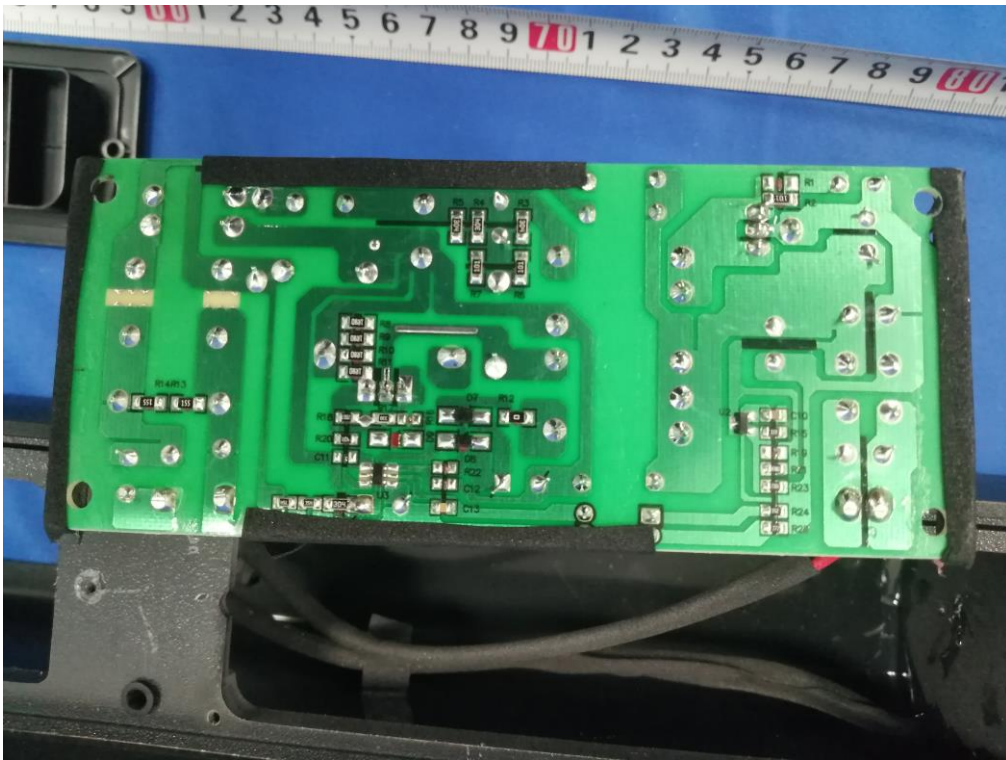

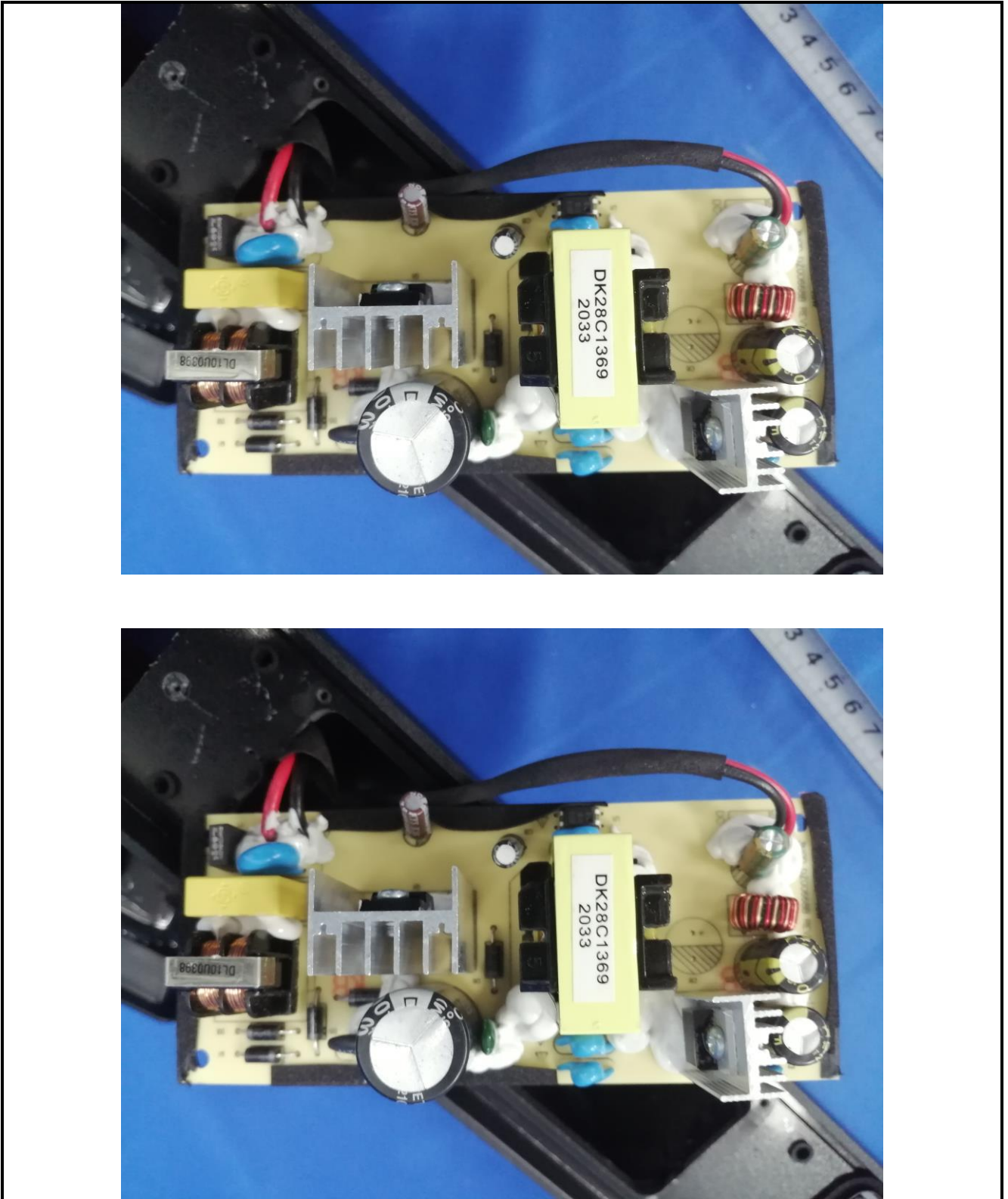

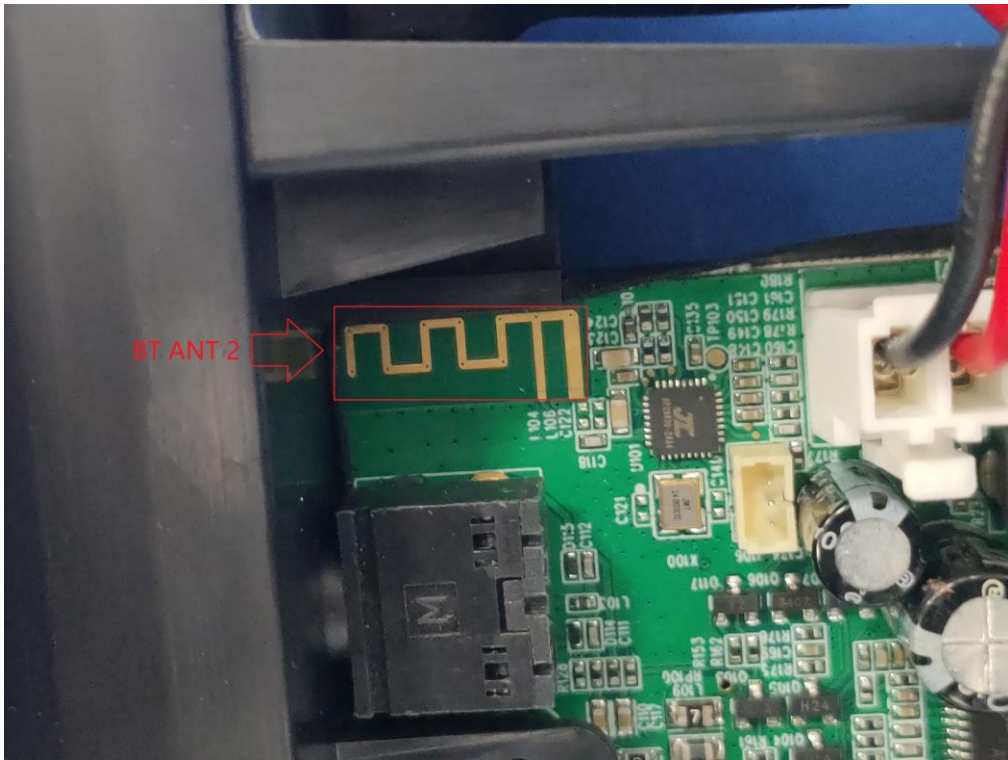

-----End of report-----