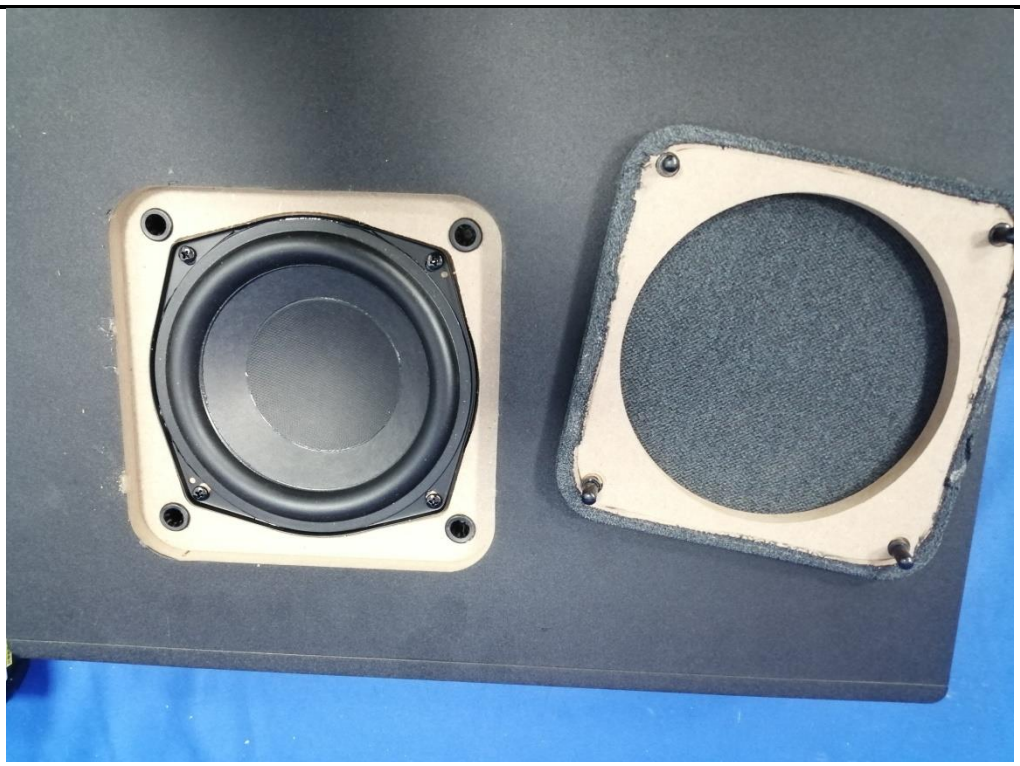

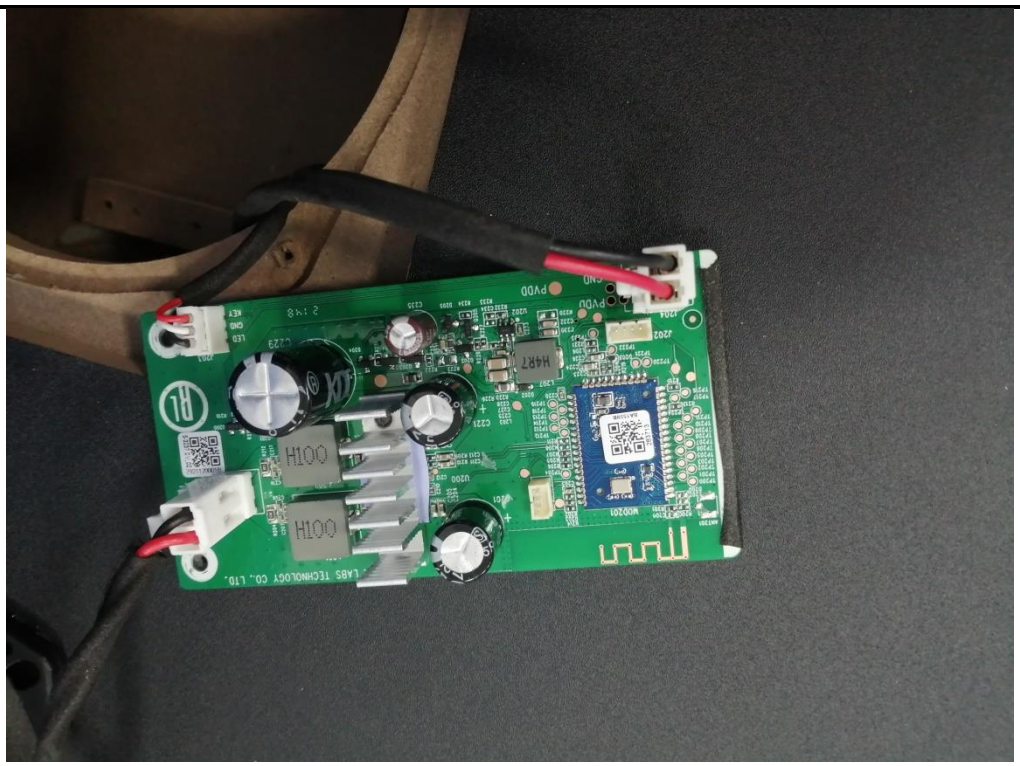

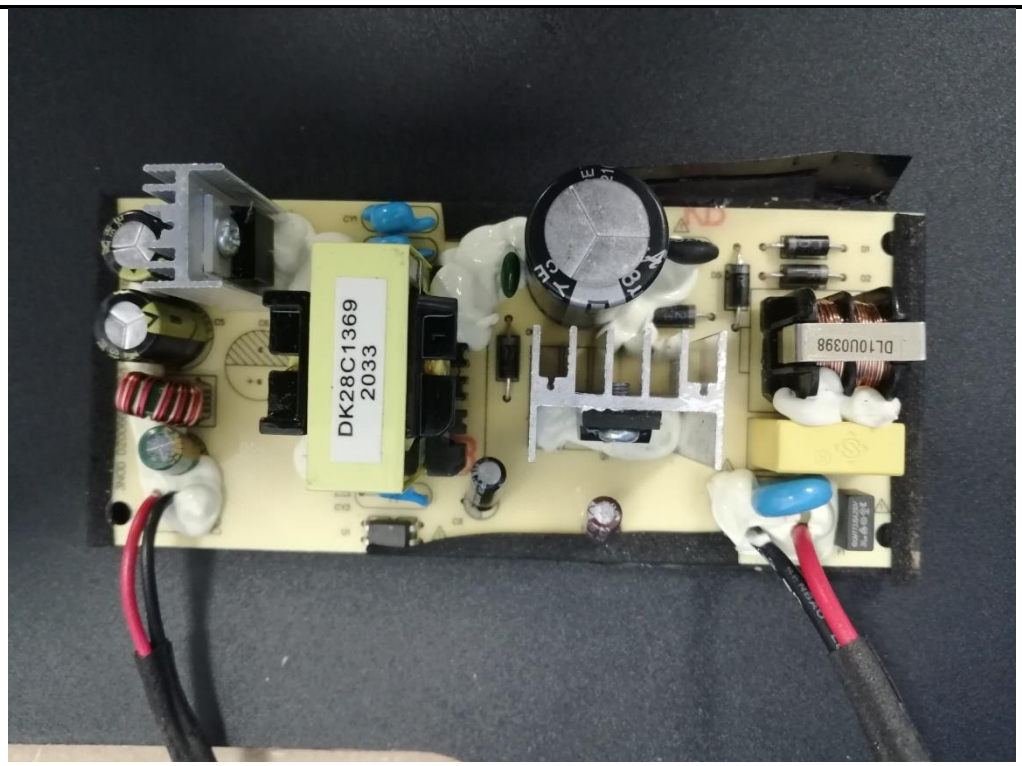
DK28C1369
2033
DL10U0398

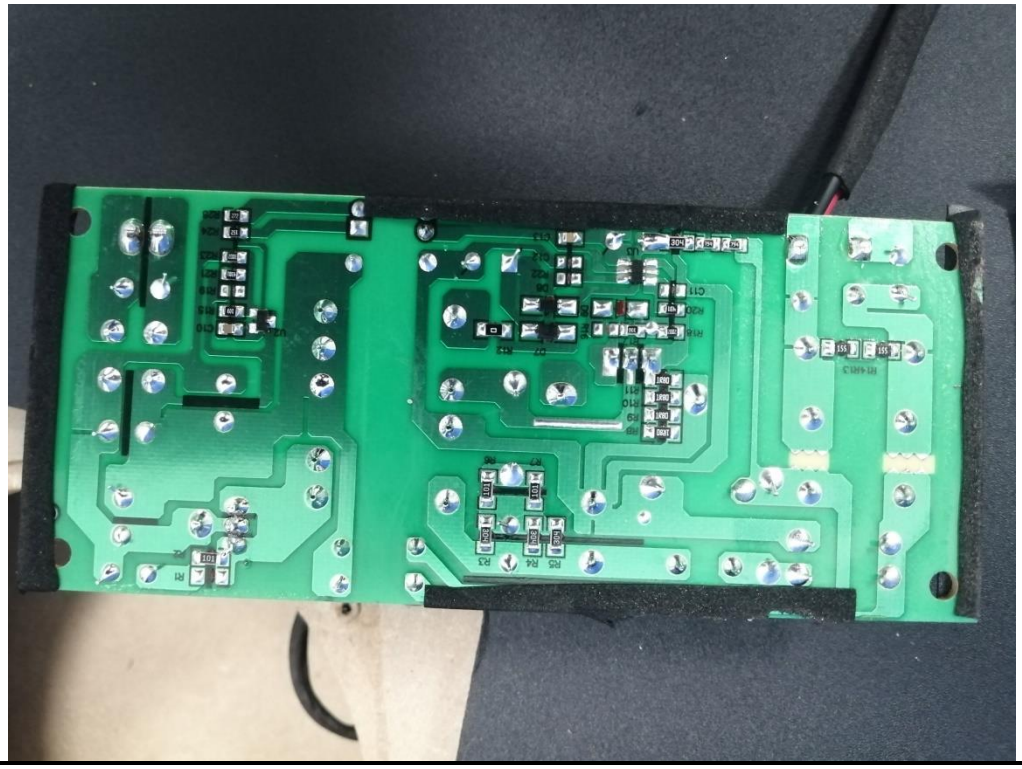

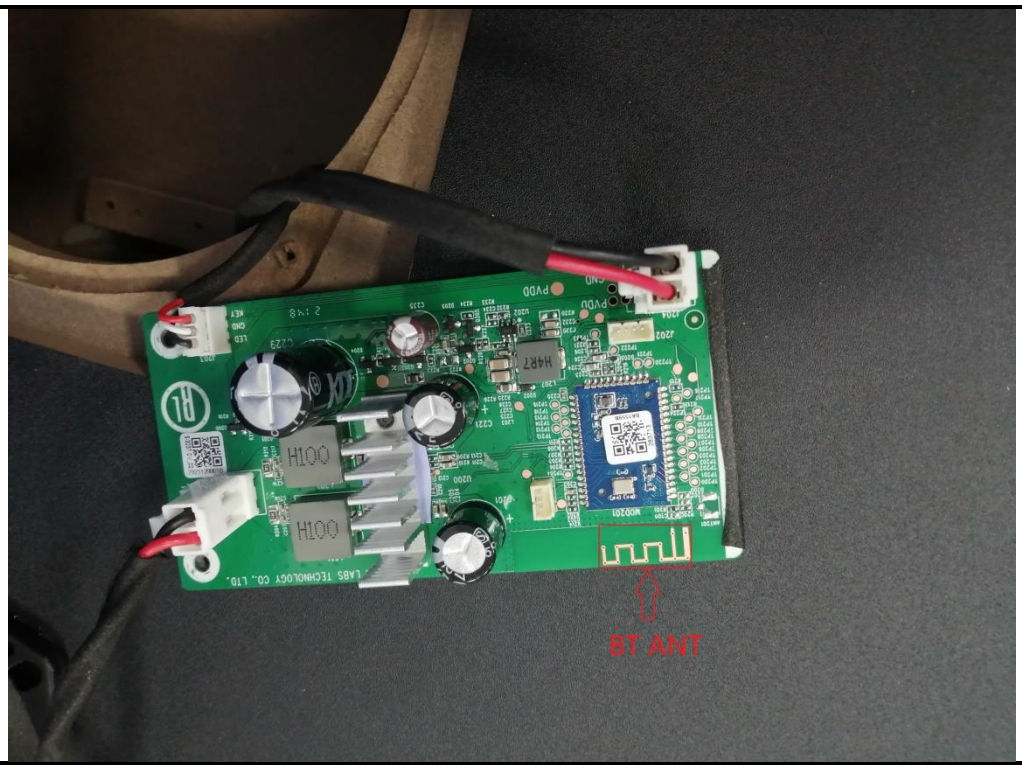

------End of report------