Appendix C

Date: 2018-12-06
Report Number: 60.790.18.057.01R01
Model No.: 165-00471

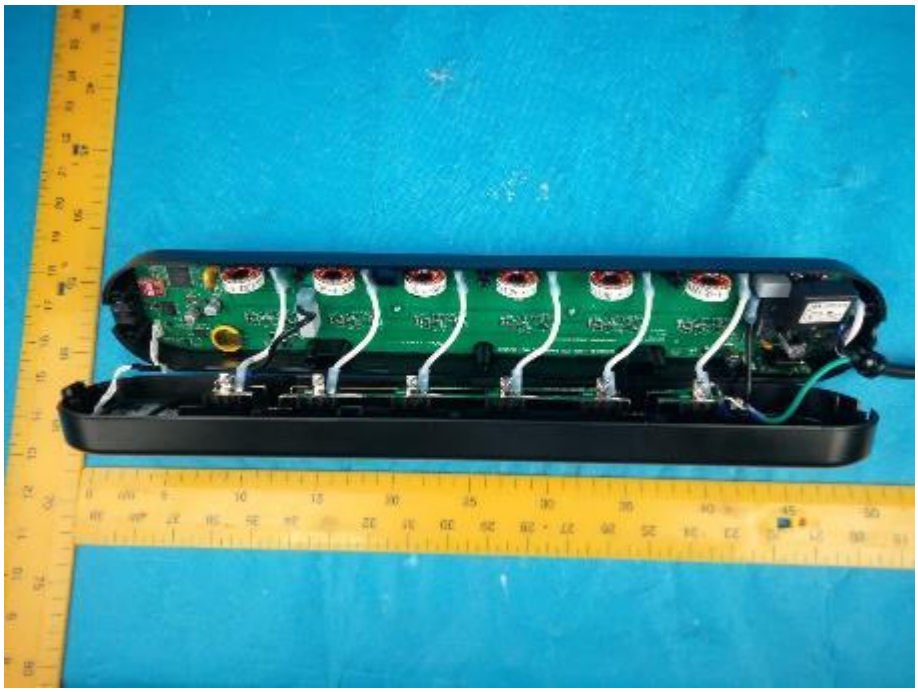

TÜV SÜD Hong Kong Ltd.
3/F, West Wing, Phase 2, 10 Science Park West Avenue, Hong Kong Science Park, Shatin, Hong Kong

Appendix C

Date: 2018-12-06
Report Number: 60.790.18.057.01R01
Model No.: 165-00471

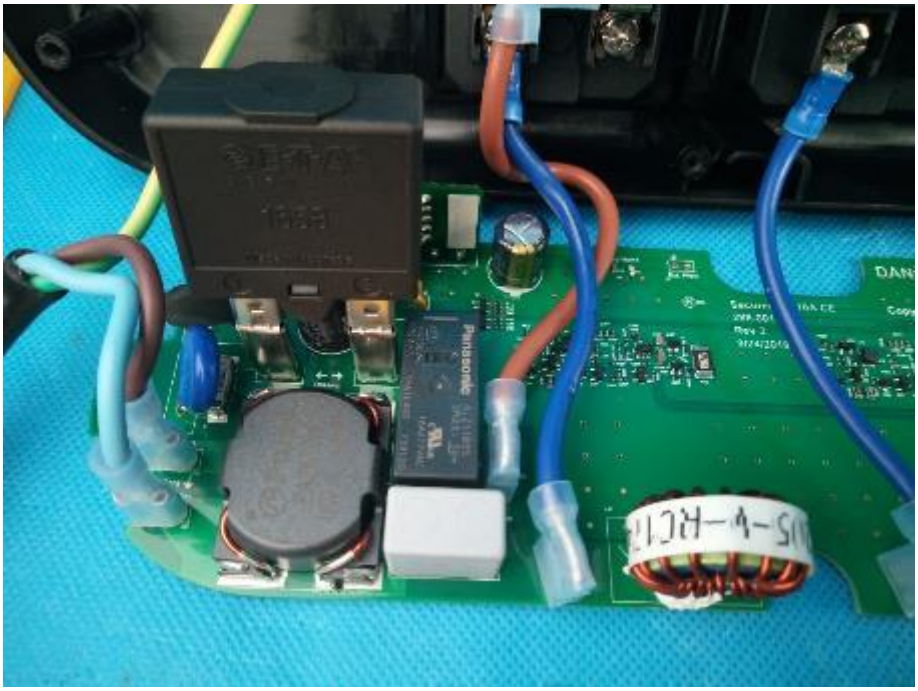

TÜV SÜD Hong Kong Ltd.
3/F, West Wing, Phase 2, 10 Science Park West Avenue, Hong Kong Science Park, Shatin, Hong Kong

Appendix C

Date: 2018-12-06
Report Number: 60.790.18.057.01R01
Model No.: 165-00471

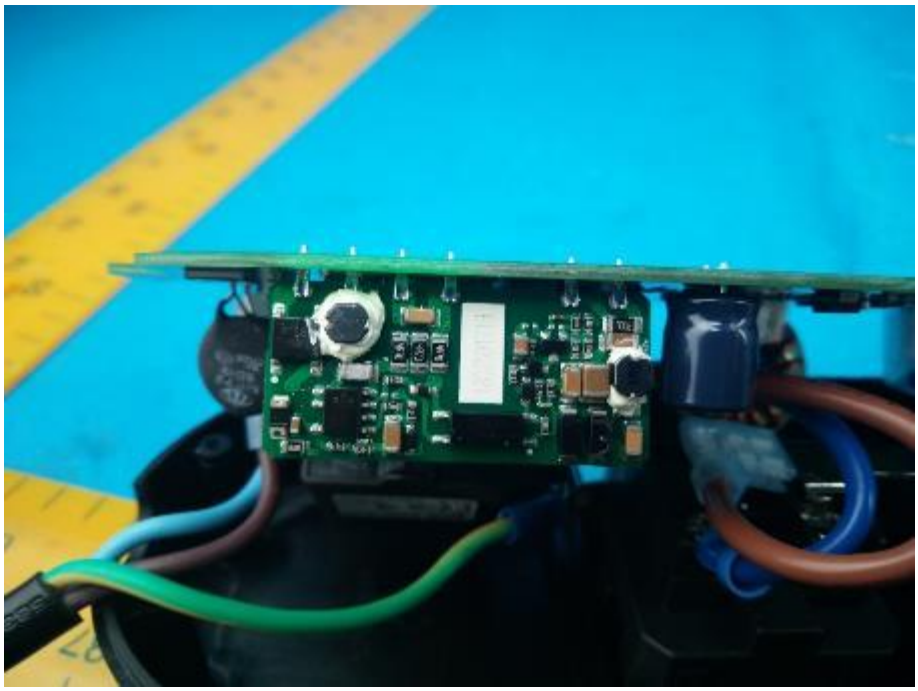

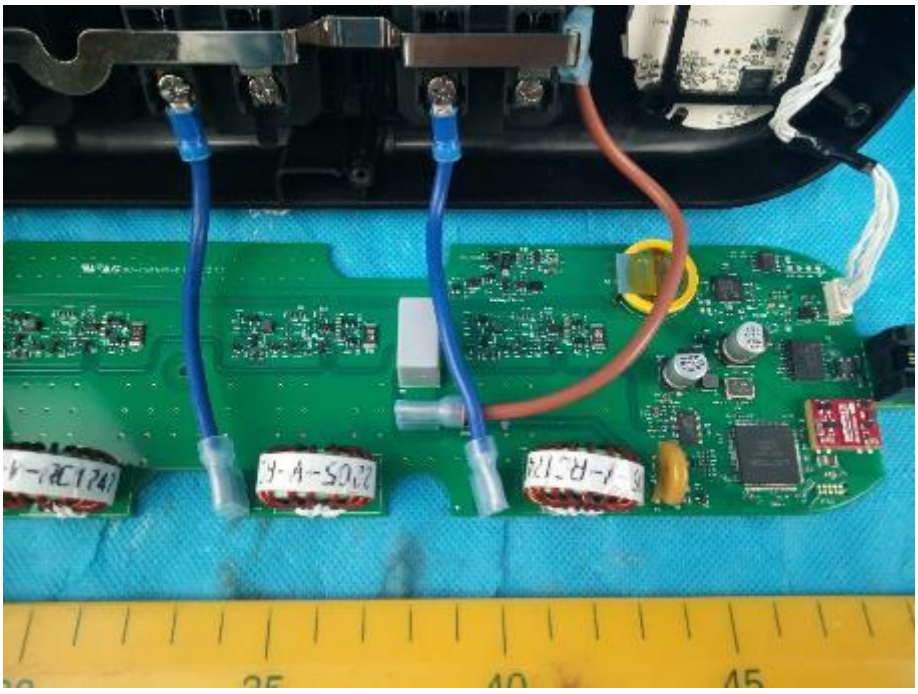

Appendix C

Date: 2018-12-06
Report Number: 60.790.18.057.01R01
Model No.: 165-00471

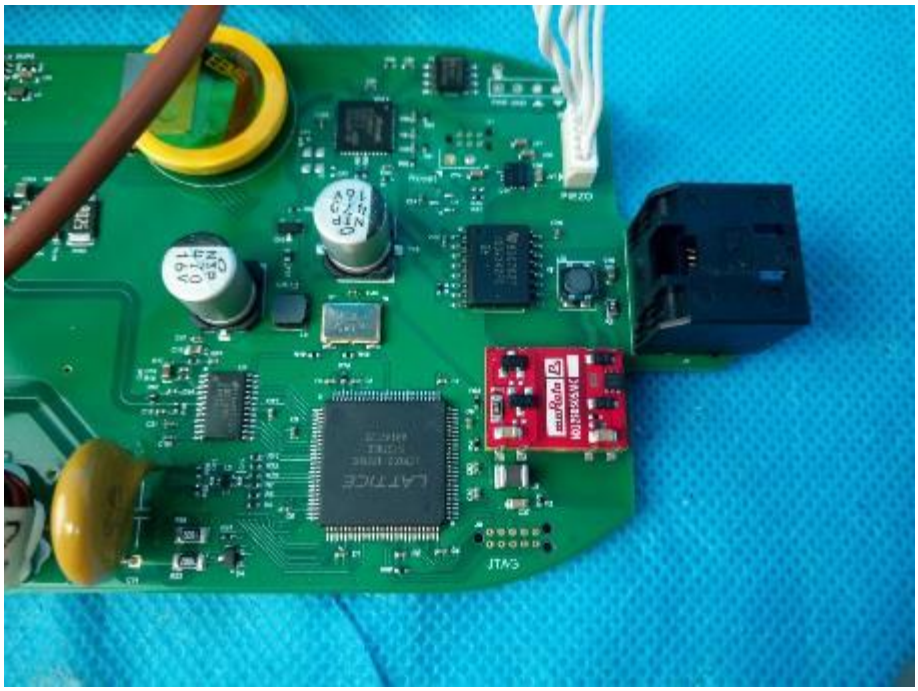

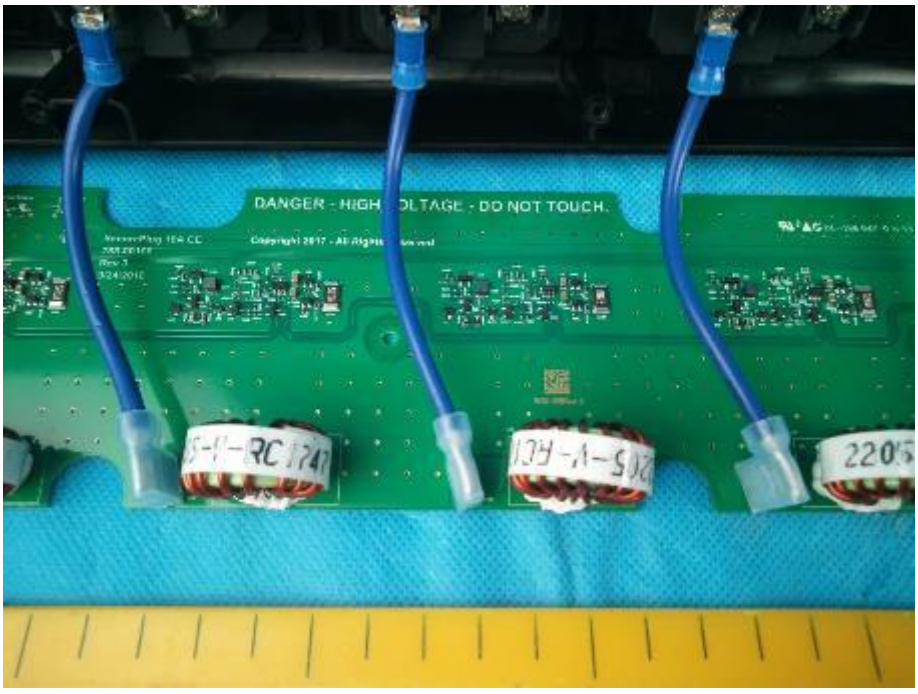

TÜV SÜD Hong Kong Ltd.
3/F, West Wing, Phase 2, 10 Science Park West Avenue, Hong Kong Science Park, Shatin, Hong Kong

Appendix C

Date: 2018-12-06
Report Number: 60.790.18.057.01R01
Model No.: 165-00471

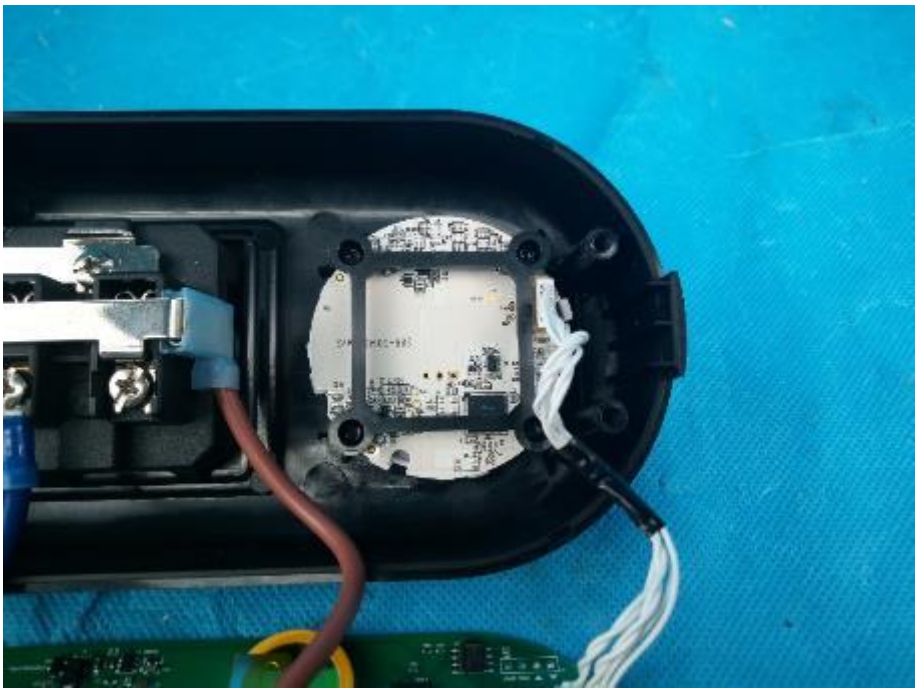

Appendix C

Date: 2018-12-06
Report Number: 60.790.18.057.01R01
Model No.: 165-00471

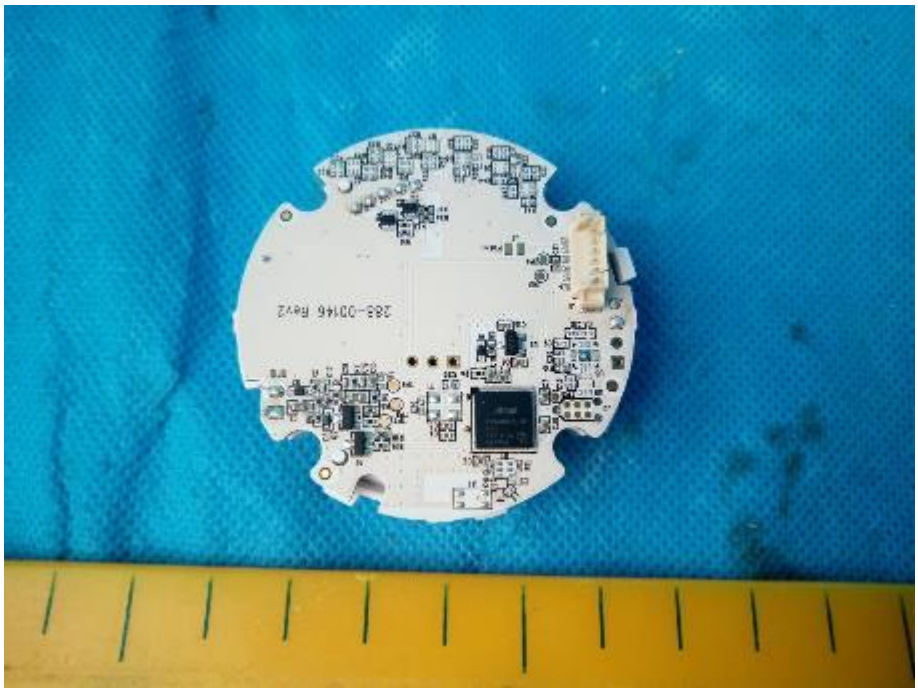

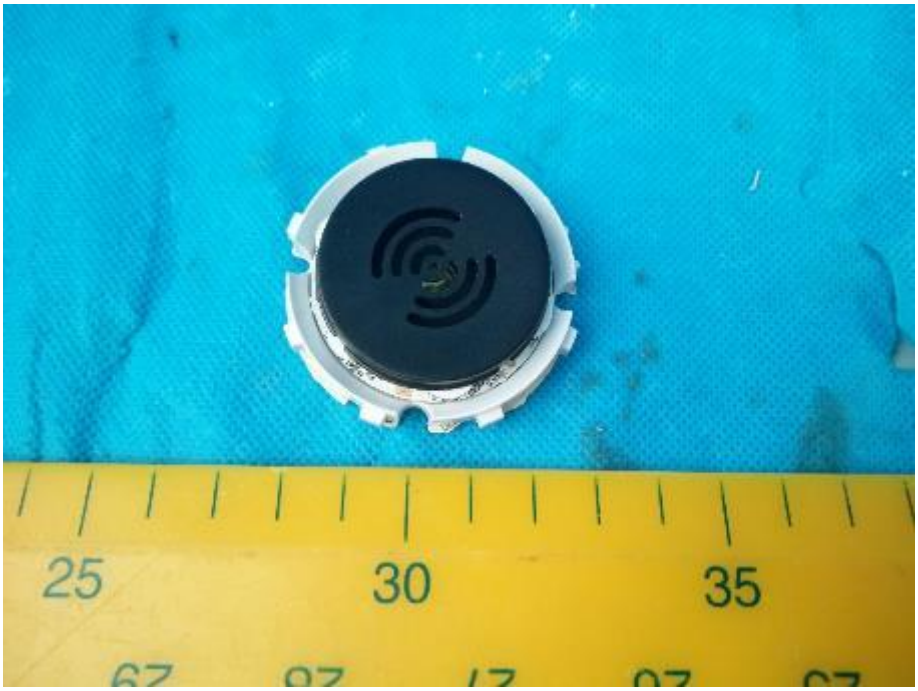

TÜV SÜD Hong Kong Ltd.
3/F, West Wing, Phase 2, 10 Science Park West Avenue, Hong Kong Science Park, Shatin, Hong Kong

Appendix C

Date: 2018-12-06
Report Number: 60.790.18.057.01R01
Model No.: 165-00471

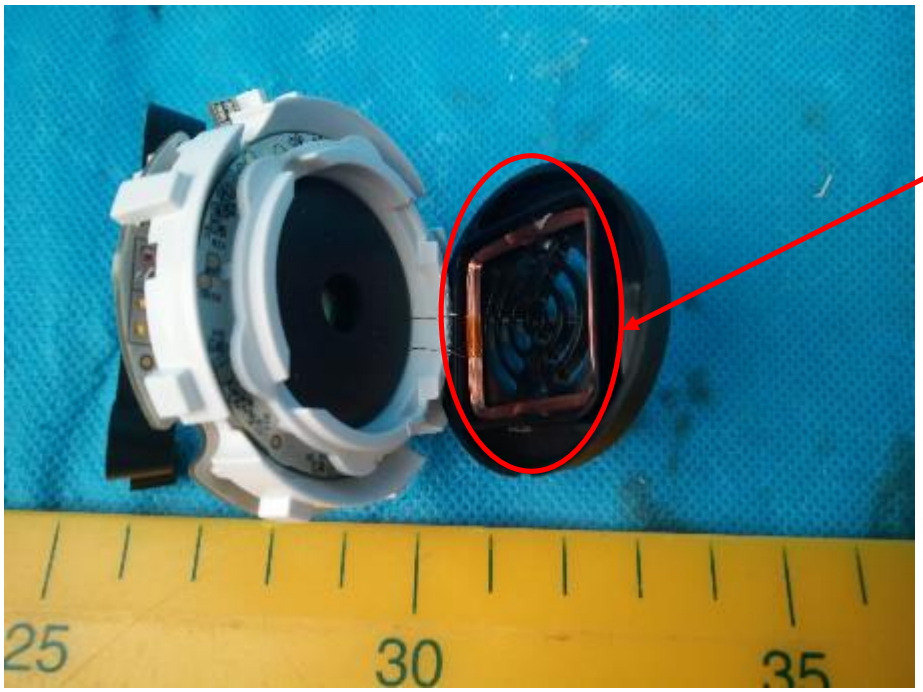

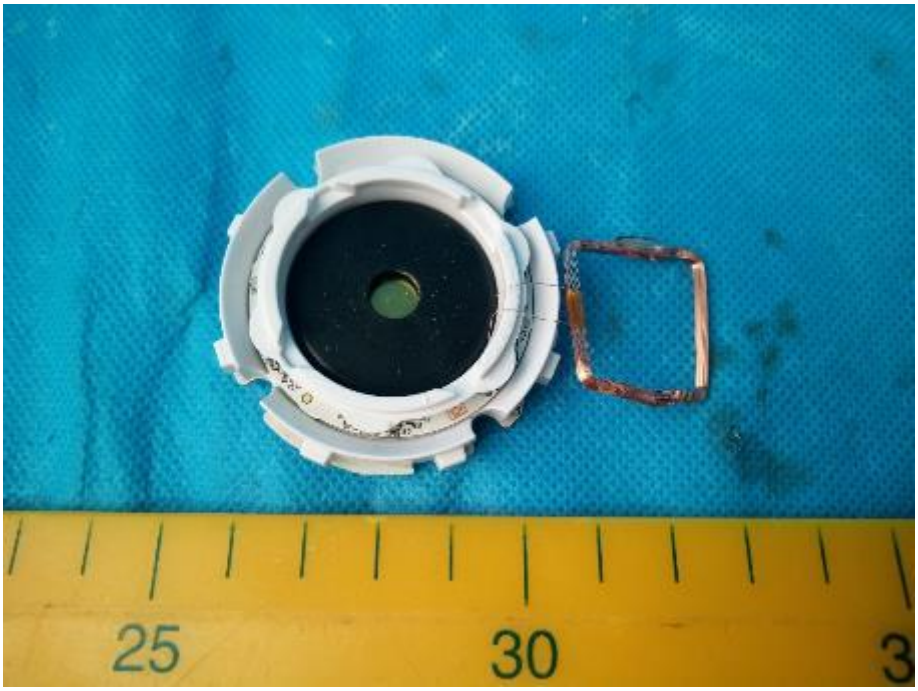

TÜV SÜD Hong Kong Ltd.
3/F, West Wing, Phase 2, 10 Science Park West Avenue, Hong Kong Science Park, Shatin, Hong Kong

Appendix C

Date: 2018-12-06
Report Number: 60.790.18.057.01R01
Model No.: 165-00471

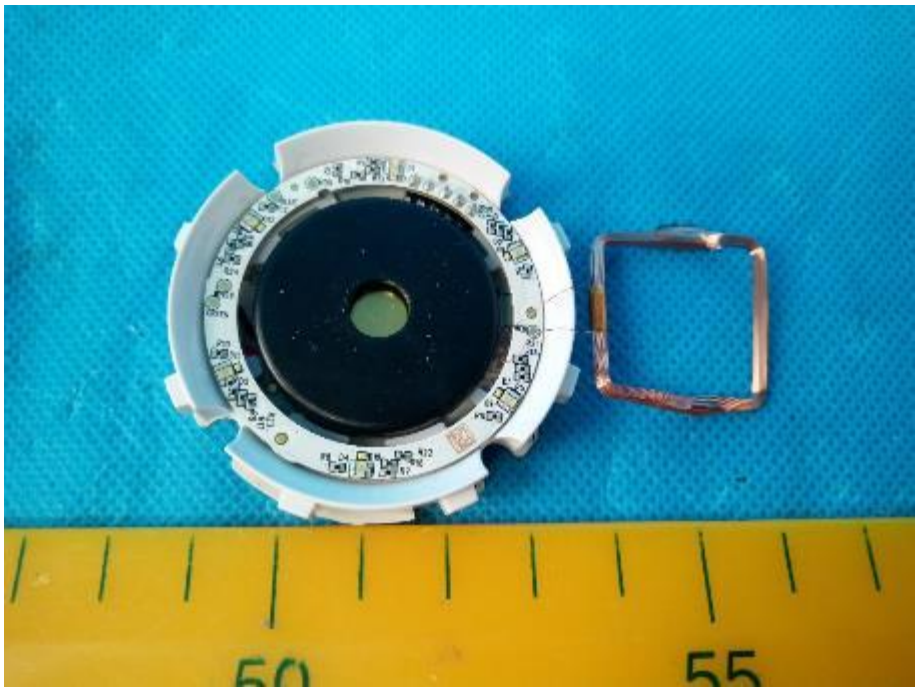

Appendix C

Date: 2018-12-06
Report Number: 60.790.18.057.01R01
Model No.: 165-00471

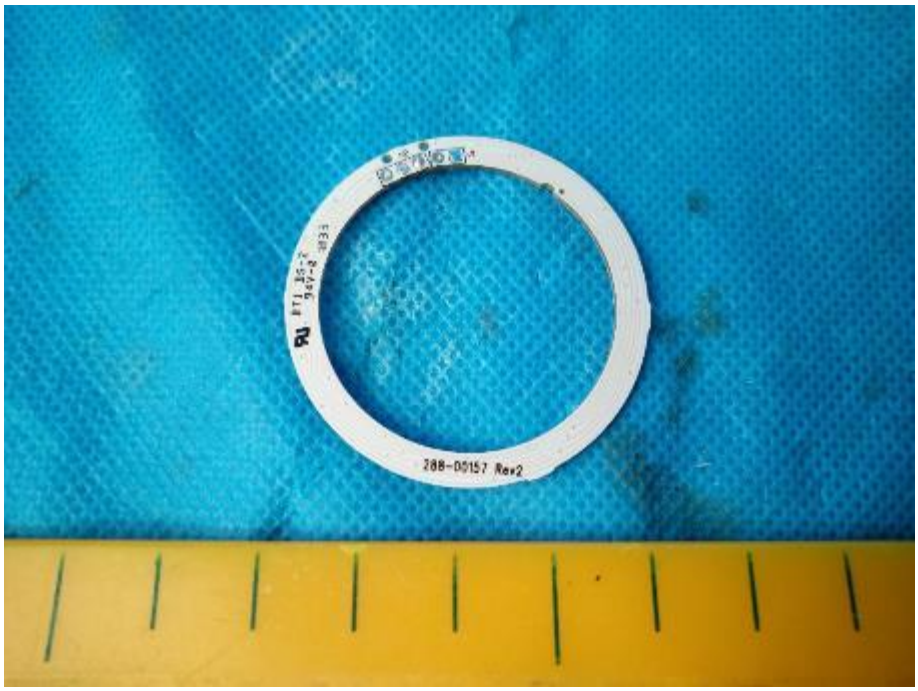

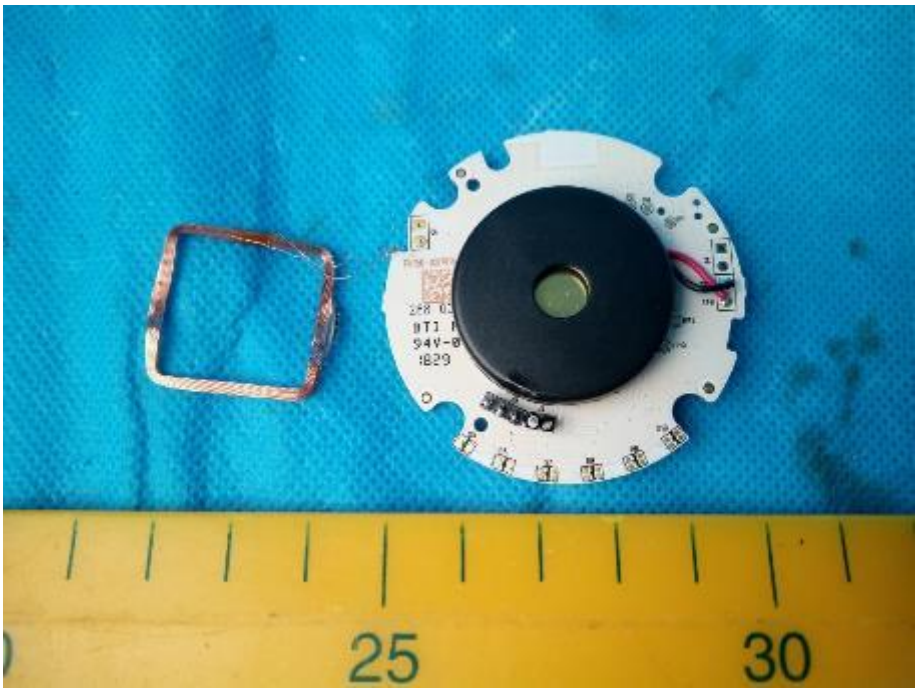

TÜV SÜD Hong Kong Ltd.
3/F, West Wing, Phase 2, 10 Science Park West Avenue, Hong Kong Science Park, Shaintin, Hong Kong

Appendix C

Date: 2018-12-06
Report Number: 60.790.18.057.01R01
Model No.: 165-00471

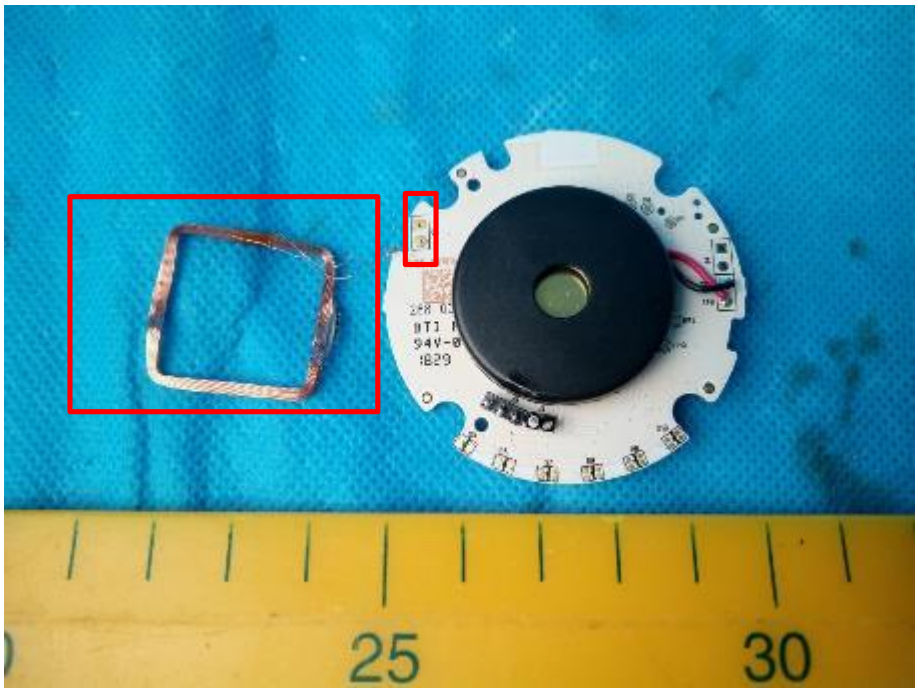

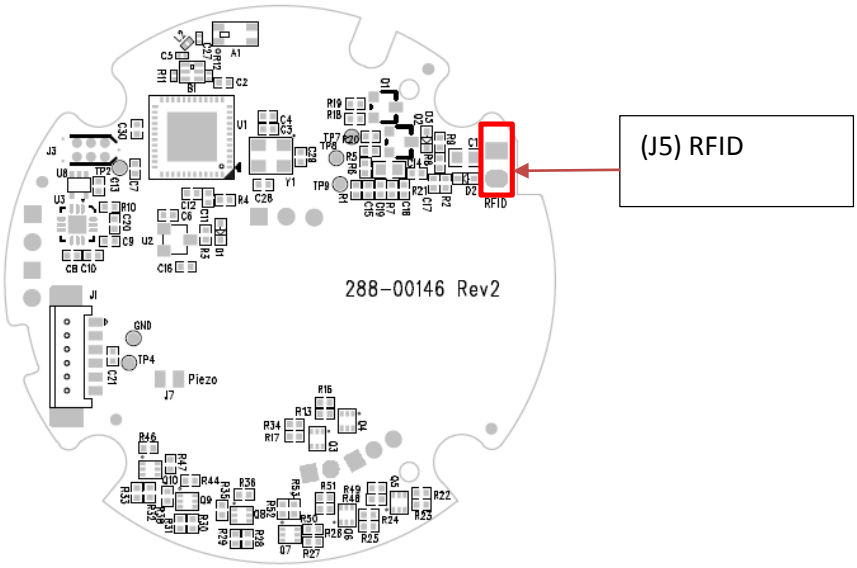

(According to the Schematics, the antenna type is cooper rod antenna)

Appendix C

Date: 2018-12-06
Report Number: 60.790.18.057.01R01
Model No.: 165-00471

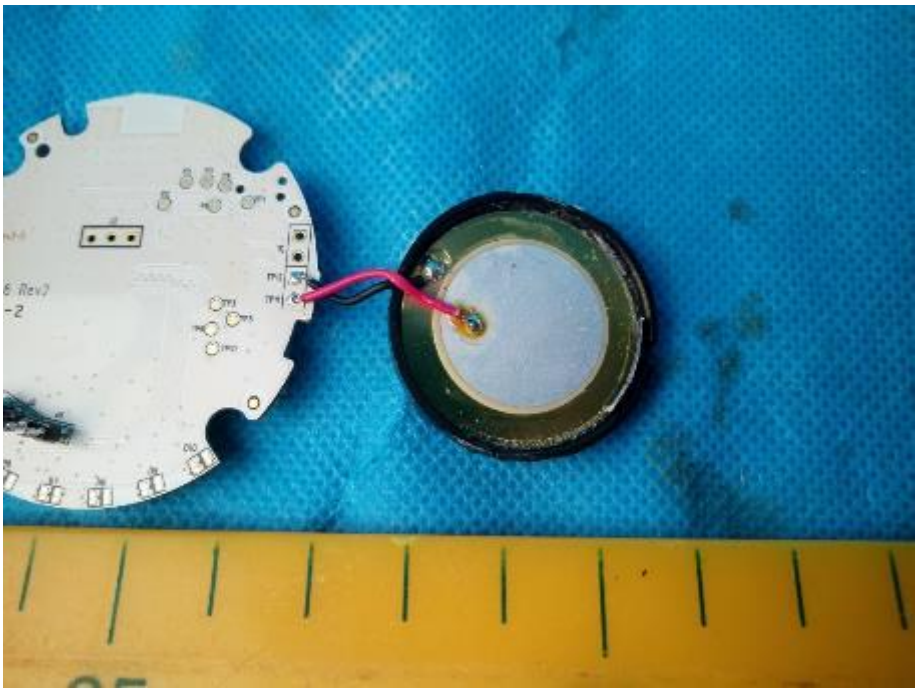

TÜV SÜD Hong Kong Ltd.
3/F, West Wing, Phase 2, 10 Science Park West Avenue, Hong Kong Science Park, Shatin, Hong Kong

Appendix C

Date: 2018-12-06
Report Number: 60.790.18.057.01R01
Model No.: 165-00471

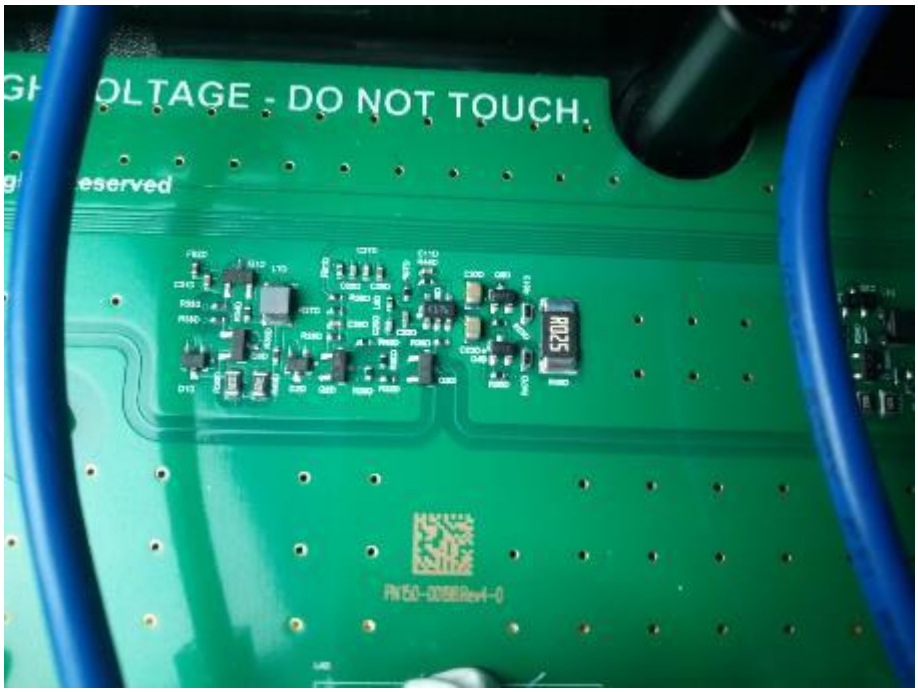

TÜV SÜD Hong Kong Ltd.
3/F, West Wing, Phase 2, 10 Science Park West Avenue, Hong Kong Science Park, Shatin, Hong Kong