Internal Photos

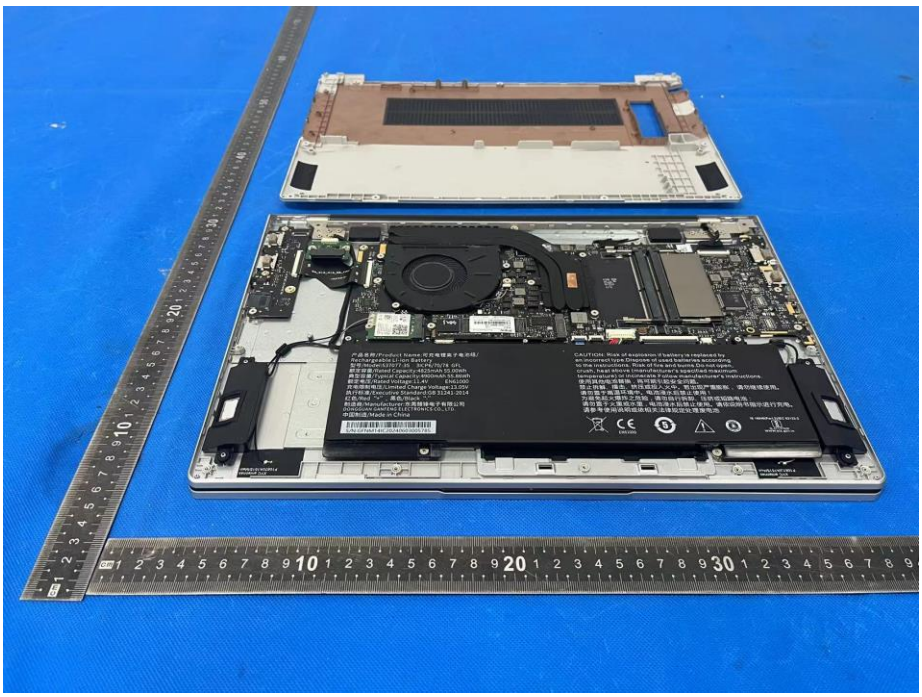

ANT B: 2.4G WIFI/5G WIFI

ANT A: BT/BLE/2.4G WIFI/5G WIFI

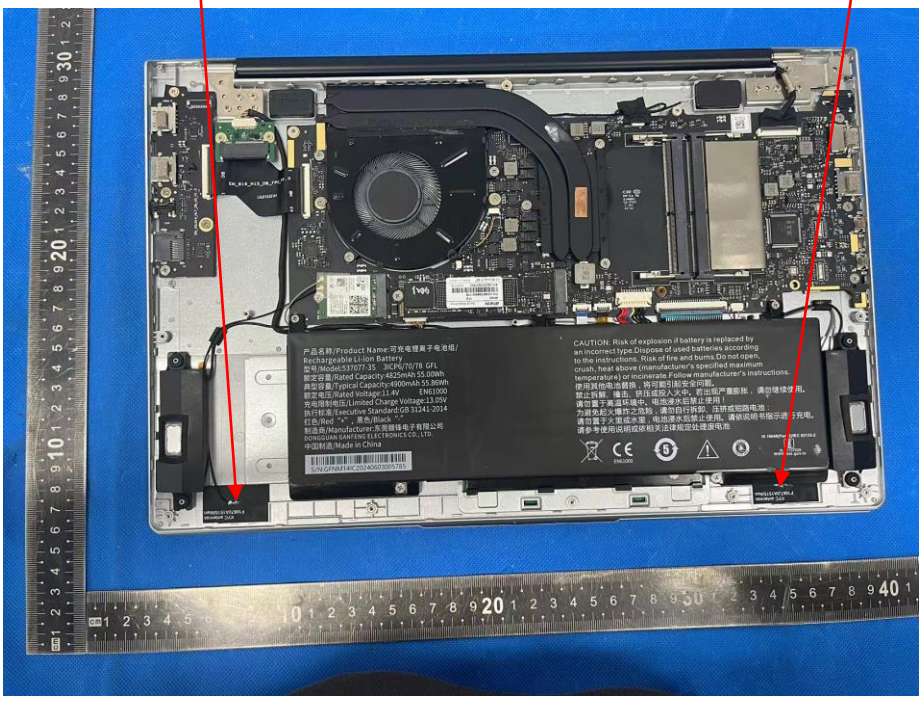

产品名称/Product Name:可充电锂离子电池组/
Rechargeable Li-ion Battery
型号/Model:537077-3S 3ICP6/70/78 GFL
额定容量/Rated Capacity:4825mAh 55.00Wh
典型容量/Typical Capacity:4900mAh 55.86Wh
额定电压/Rated Voltage:11.4V EN61000
充电限制电压/Limited Charge Voltage:13.05V

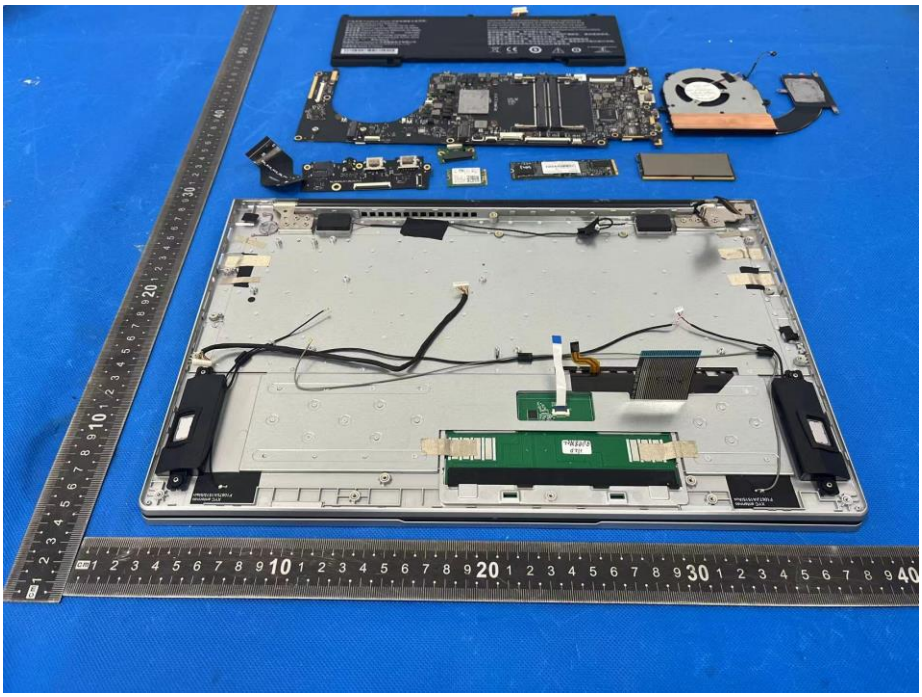

BCTC

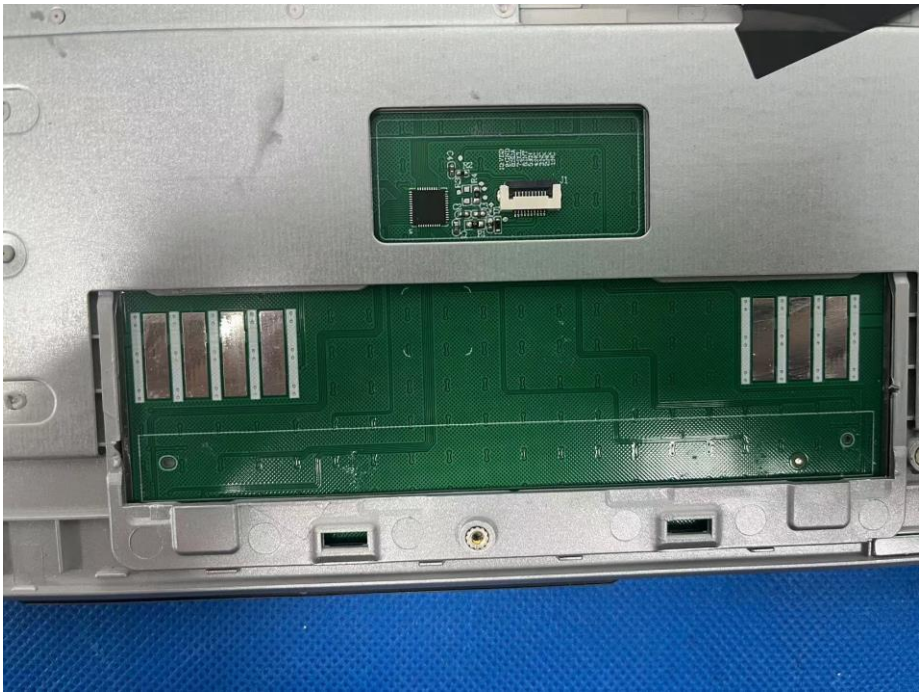

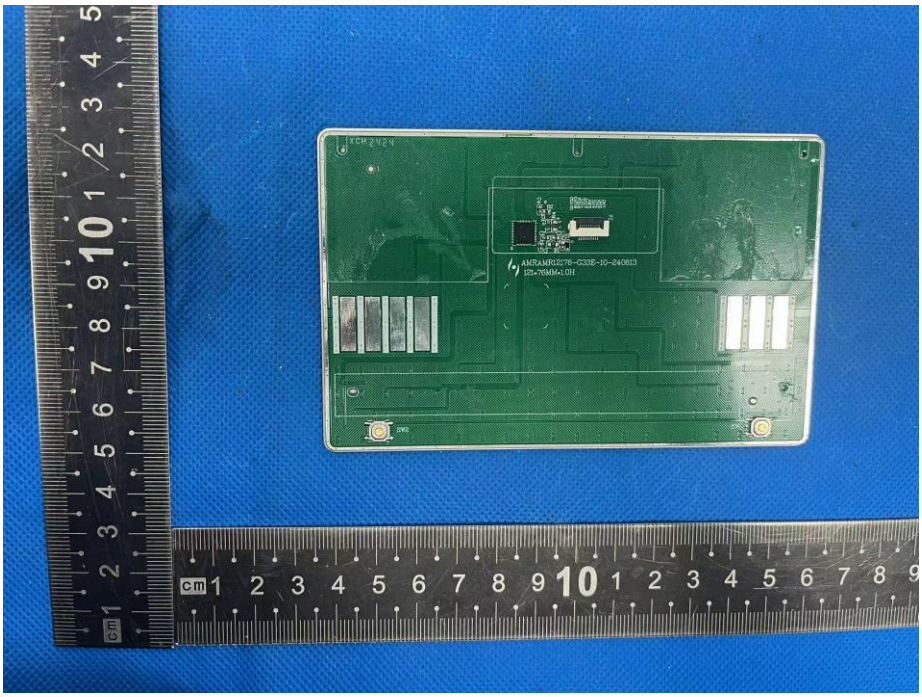

BCTC

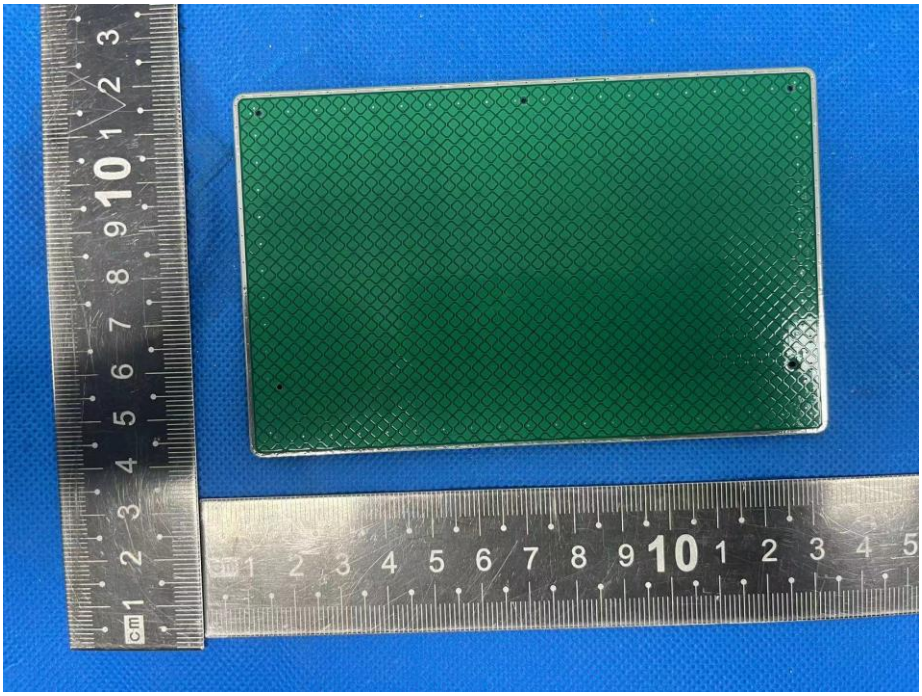

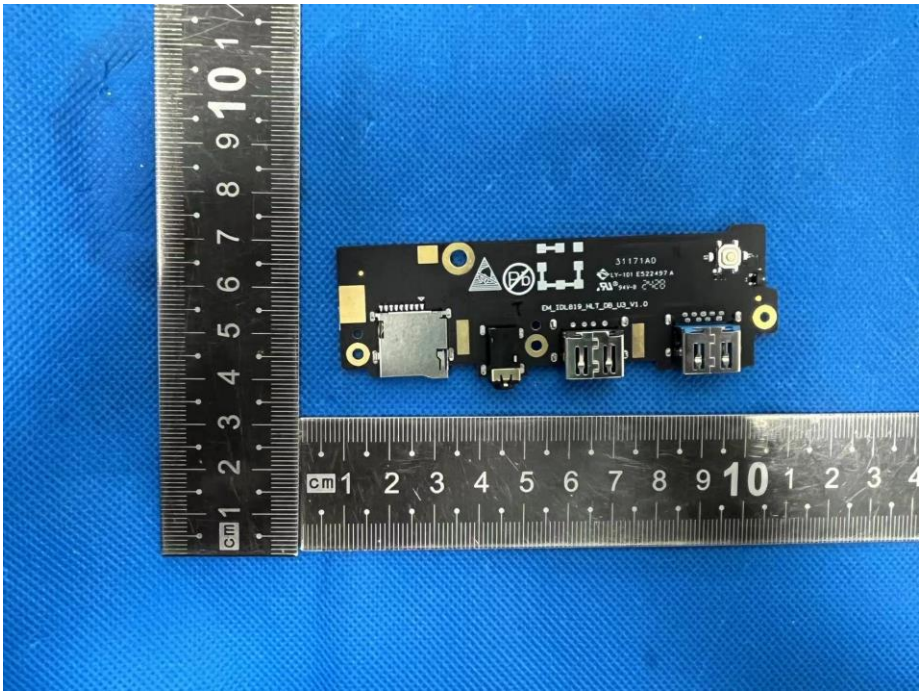

BCTC

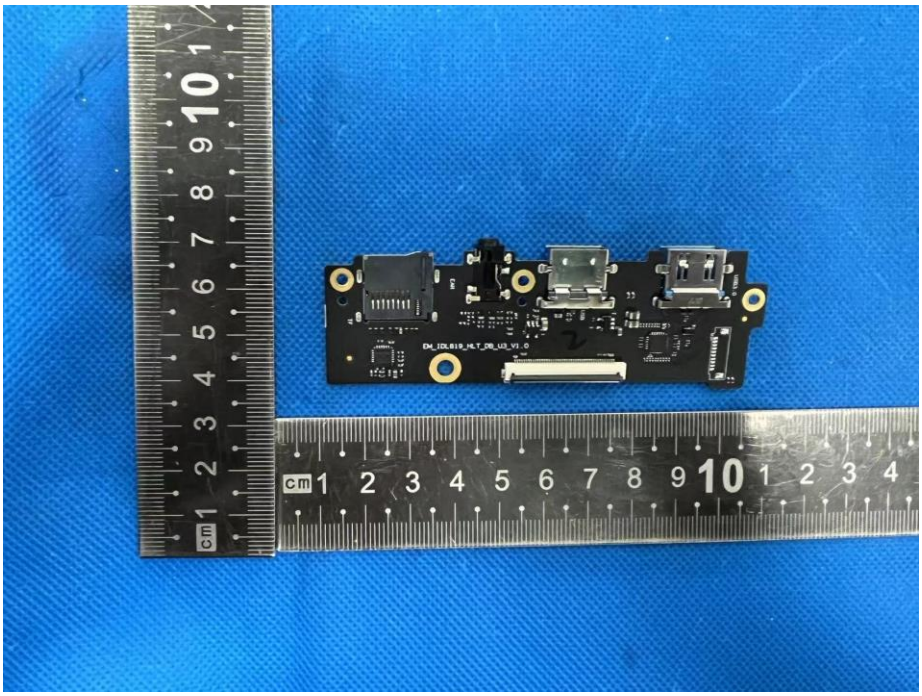

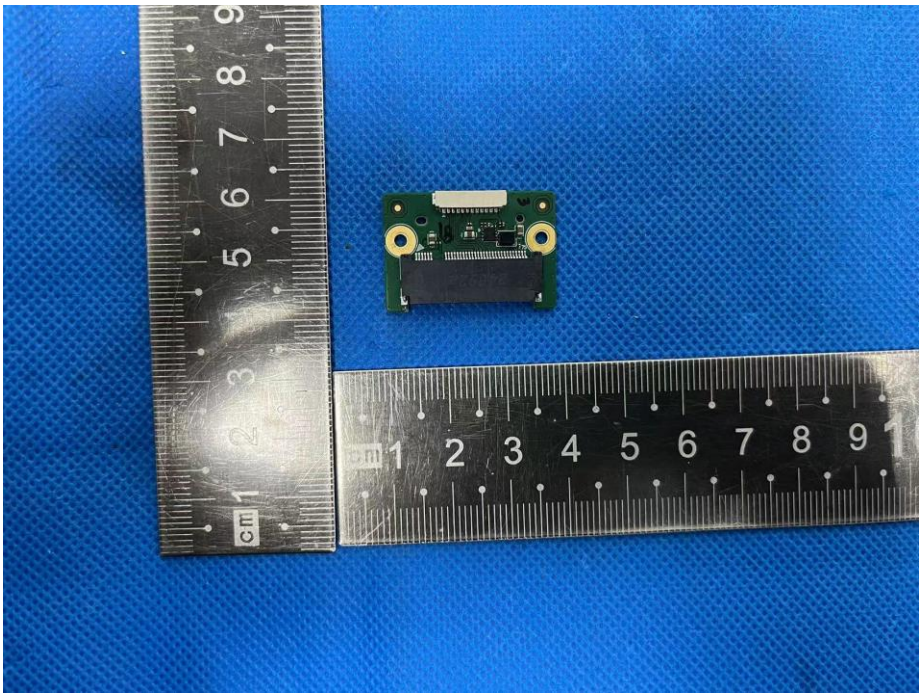

BCTC

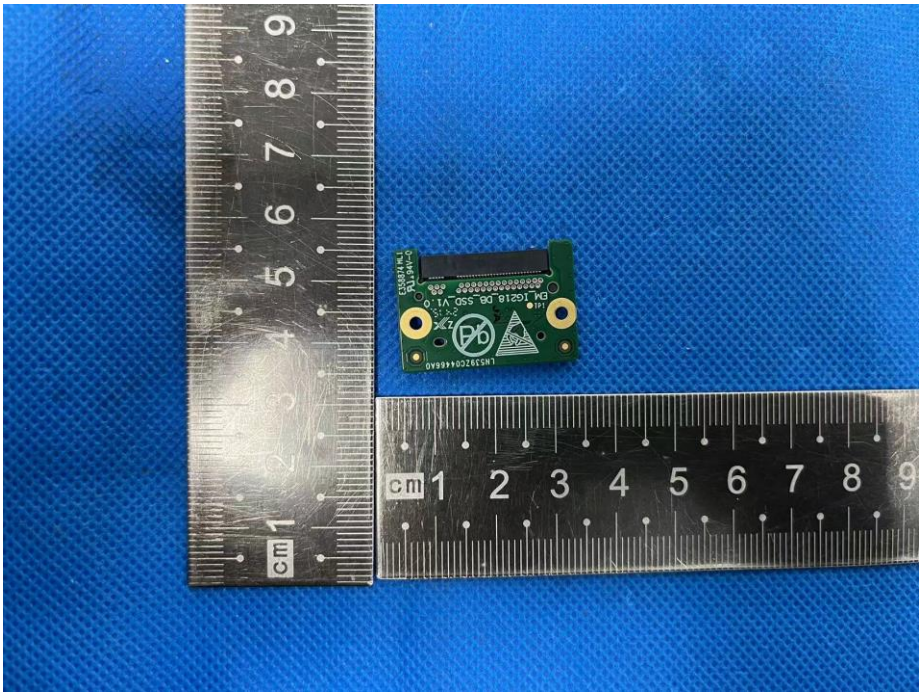

BIWIN
Solid State Drive
AP423
1TB
P/N: CE480TB8800-1TB
S/N: 2427070201503
Made in China

BCTC

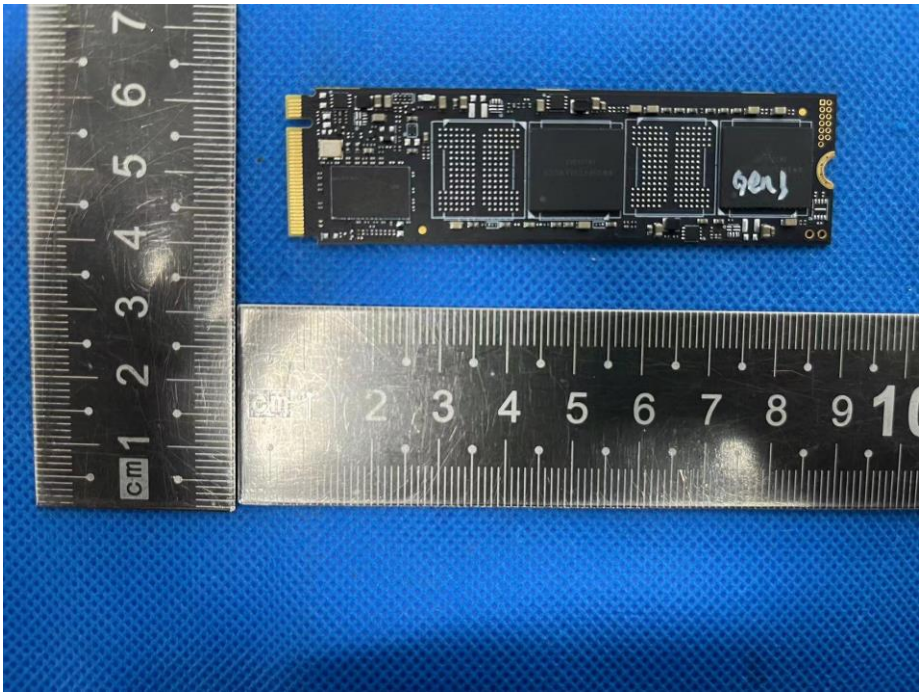
cm 1 2 3 4 5 6 7
2 3 4 5 6 7 8 9 10
gen3

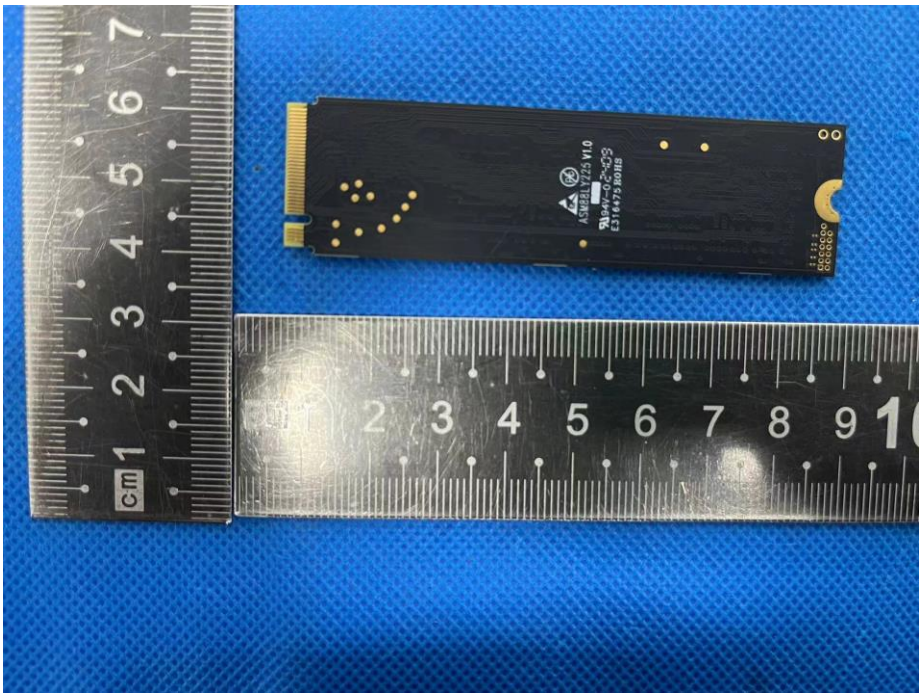
cm 1 2 3 4 5 6 7
2 3 4 5 6 7 8 9 10
ASMB81V725 V1.0

BCTC

P/N: D23.27562S.008
Made in Taiwan
S/N: 172413501866
8GB SOD DDR4 3200 CL22
Apacer
WARRANTY VOID IF LABEL REMOVED

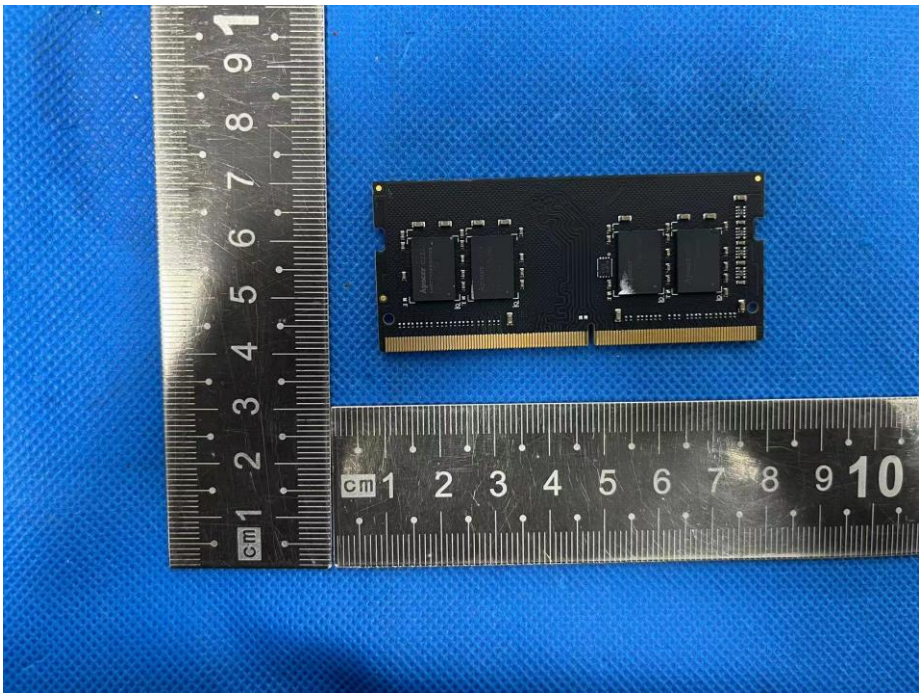

BCTC

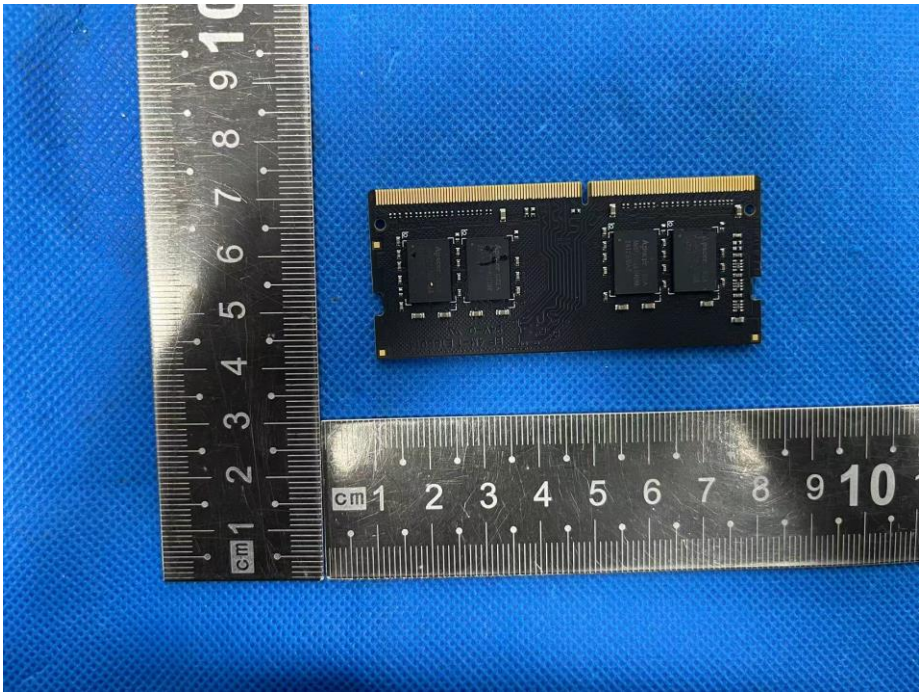

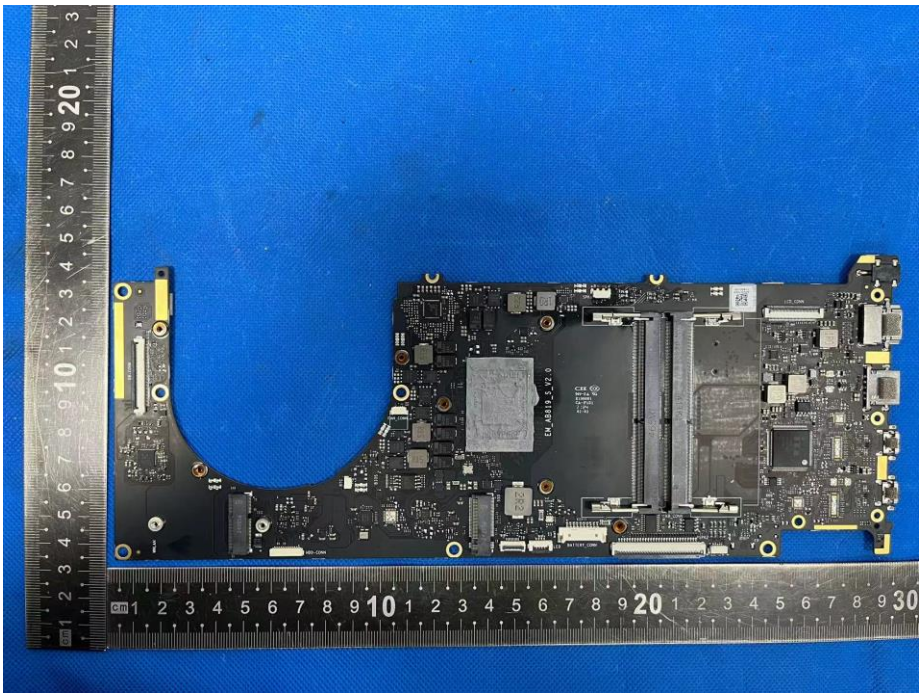

BCTC

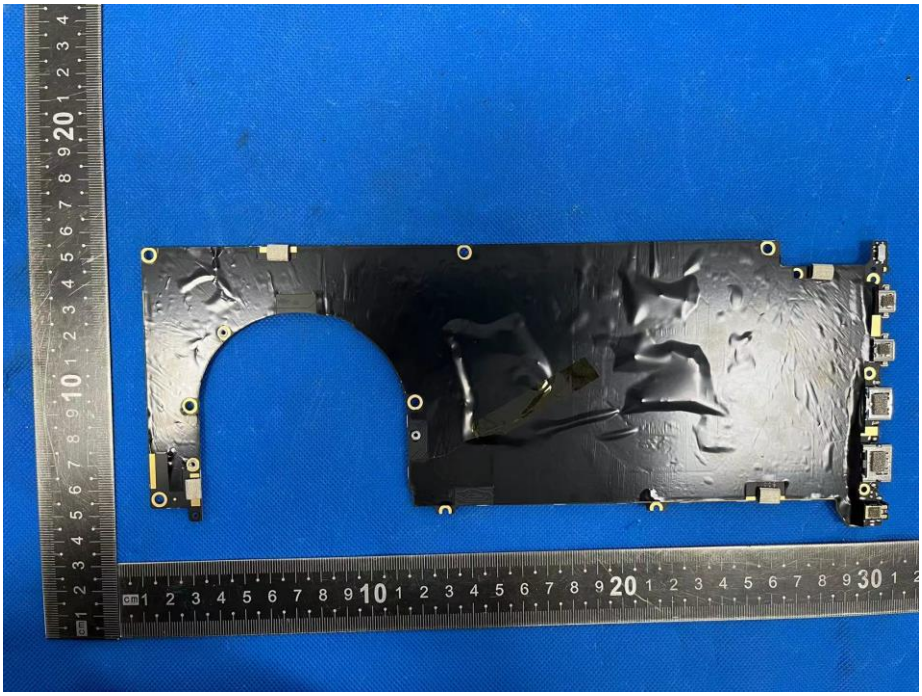

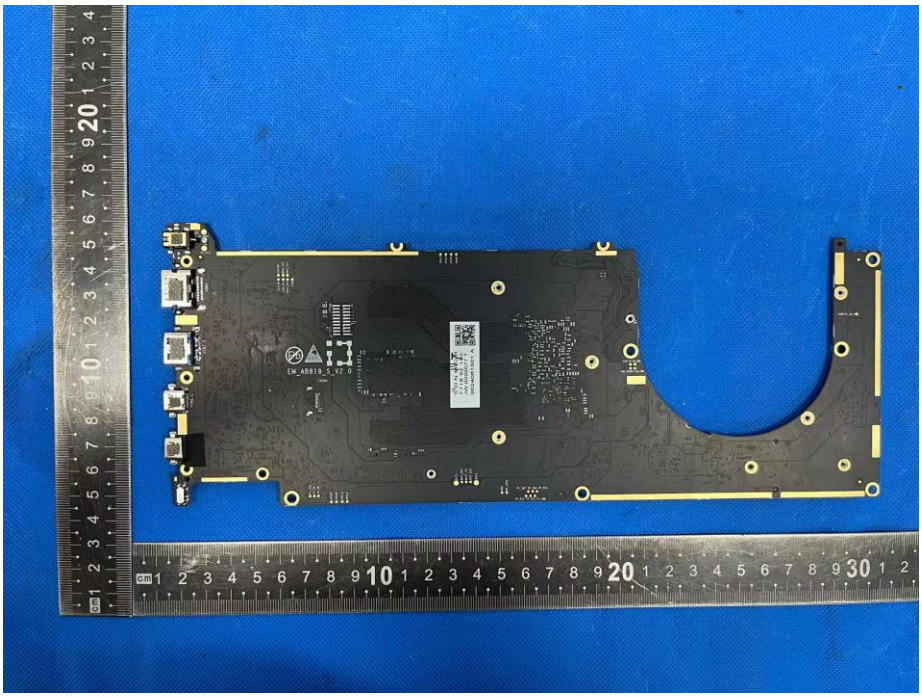

BCTC

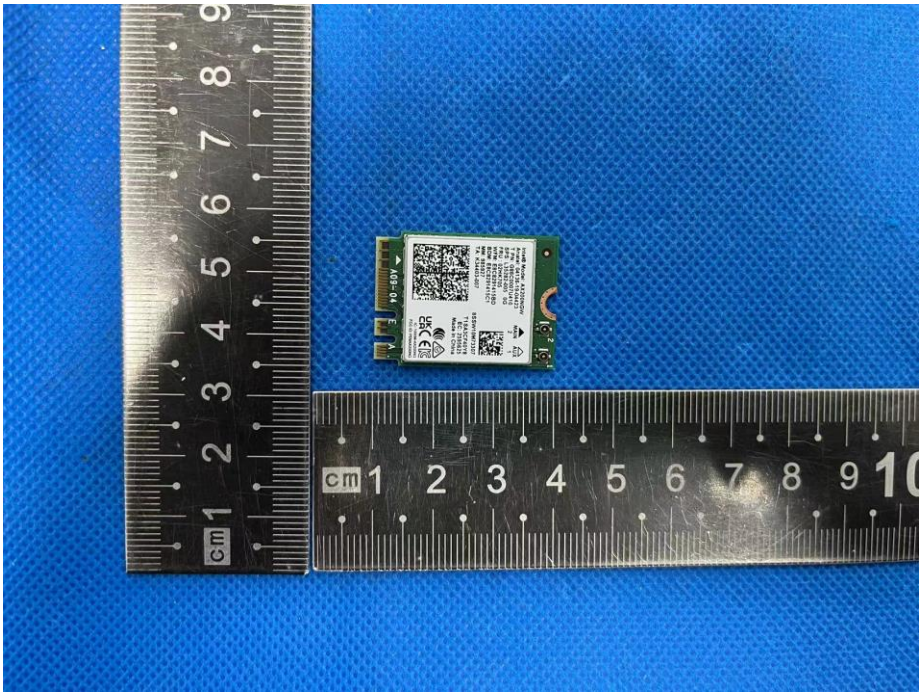
A09-04
cm 1 2 3 4 5 6 7 8 9 10
cm 1 2 3 4 5 6 7 8 9

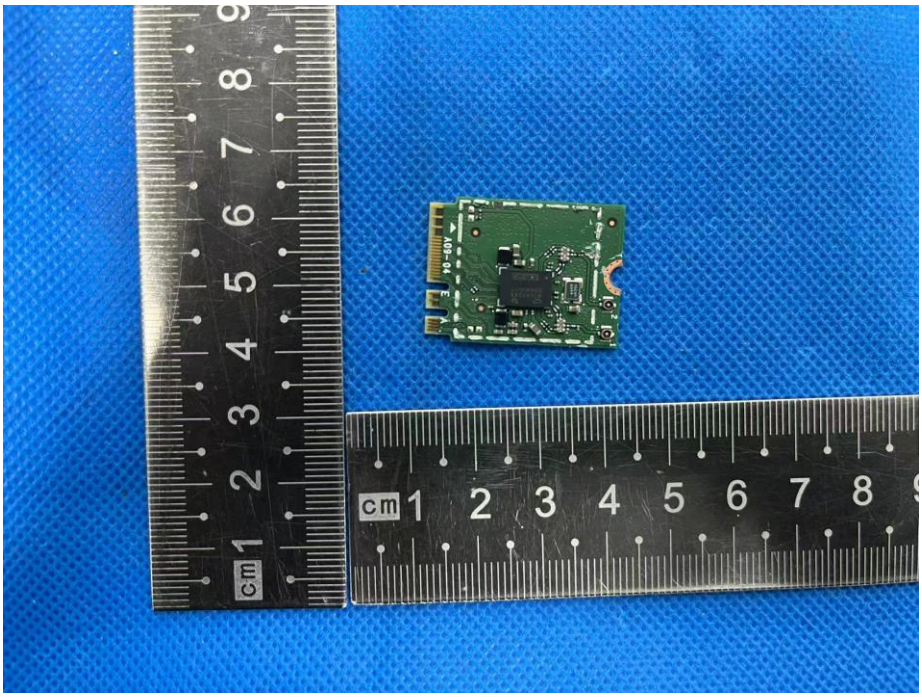
A09-04
cm 1 2 3 4 5 6 7 8
cm 1 2 3 4 5 6 7 8 9

BCTC

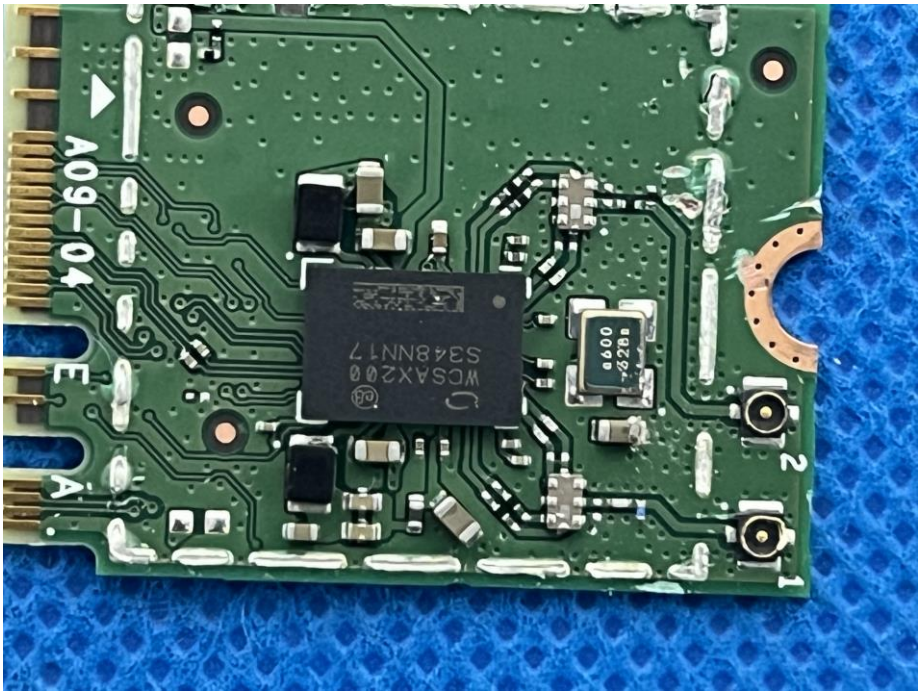

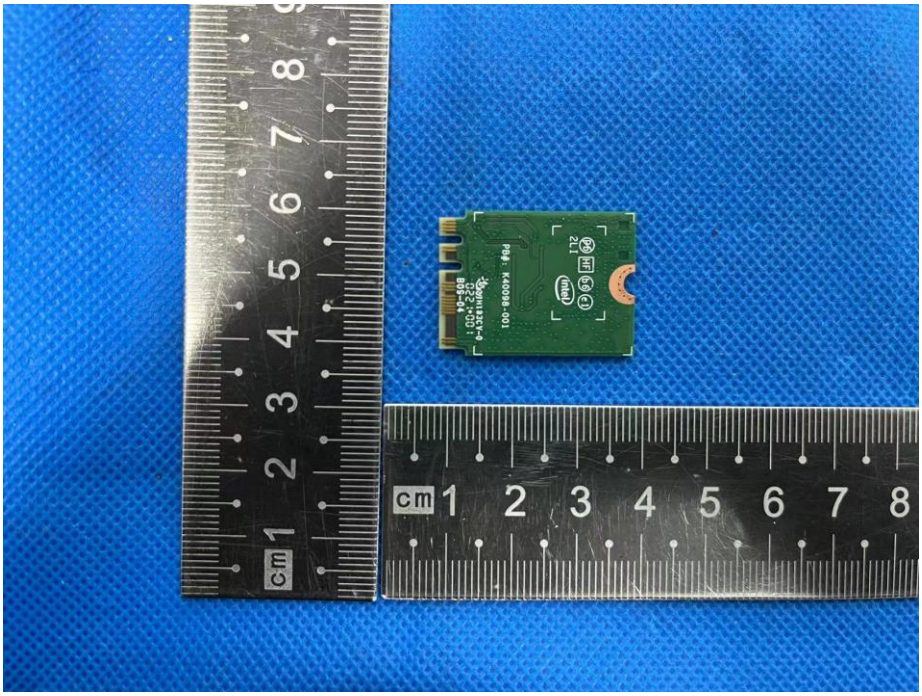
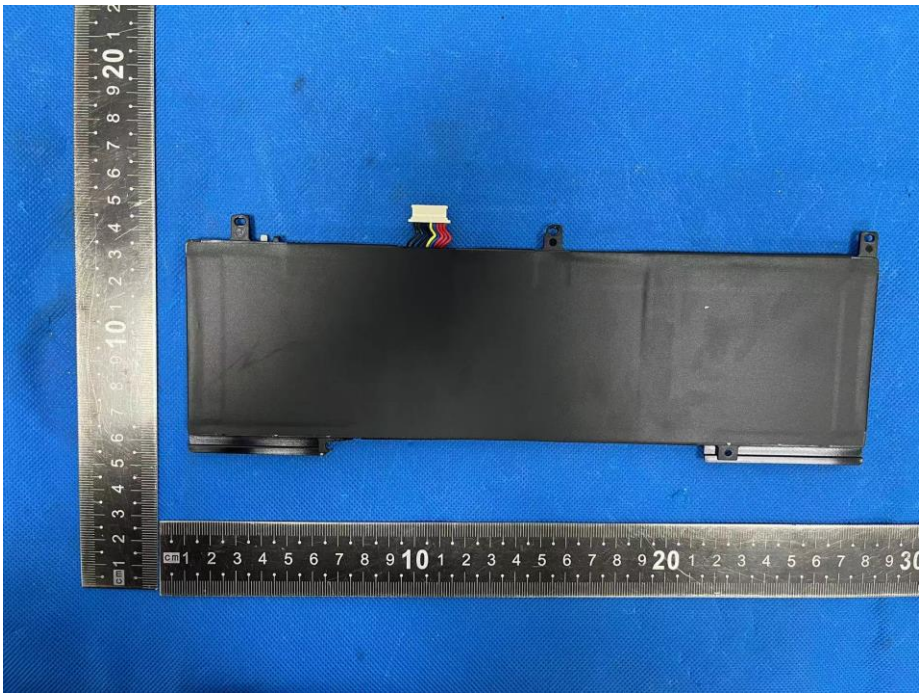
产品名称/Product Name:可充电锂离子电池组/
Rechargeable Li-ion Battery
型号/Model:537077-3S 3ICP6/70/78 GFL
额定容量/Rated Capacity:4825mAh 55.00Wh
典型容量/Typical Capacity:4900mAh 55.86Wh
额定电压/Rated Voltage:11.4V EN61000
充电限制电压/Limited Charge Voltage:13.05V
执行标准/Executive Standard:GB 31241-2014
红色/Red "+"，黑色/Black "-"
制造商/Manufacturer:东莞赣锋电子有限公司
DONGGUAN GANFENG ELECTRONICS CO., LTD.
中国制造/Made in China
S/N:GFNM14IC20240603005785
CAUTION: Risk of explosion if battery is replaced by
an incorrect type.Dispose of used batteries according
to the instructions. Risk of fire and burns.Do not open,
crush, heat above (manufacturer's specified maximum
temperature) or incinerate.Follow manufacturer's instructions.
使用其他电池替换，将可能引起安全问题。
禁止拆解、撞击、挤压或投入火中。若出现严重膨胀，请勿继续使用。
请勿置于高温环境中。电池浸水后禁止使用！
为避免起火爆炸之危险，请勿自行拆卸、压挤或短路电池：
请勿置于火里或水里，电池浸水后禁止使用。请依说明书指示进行充电。
请参考使用说明或依相关法律规定处理废电池
EN61000