Appendix C: Photographs of EUT

Product: Automotive Diagnostic Tool
Model: K8
Internal Photos

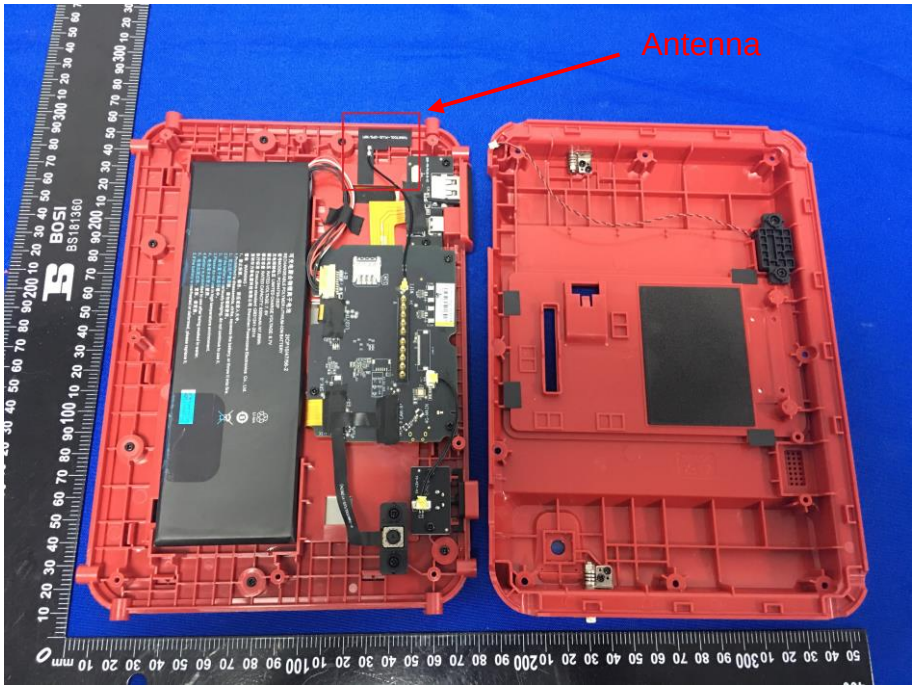

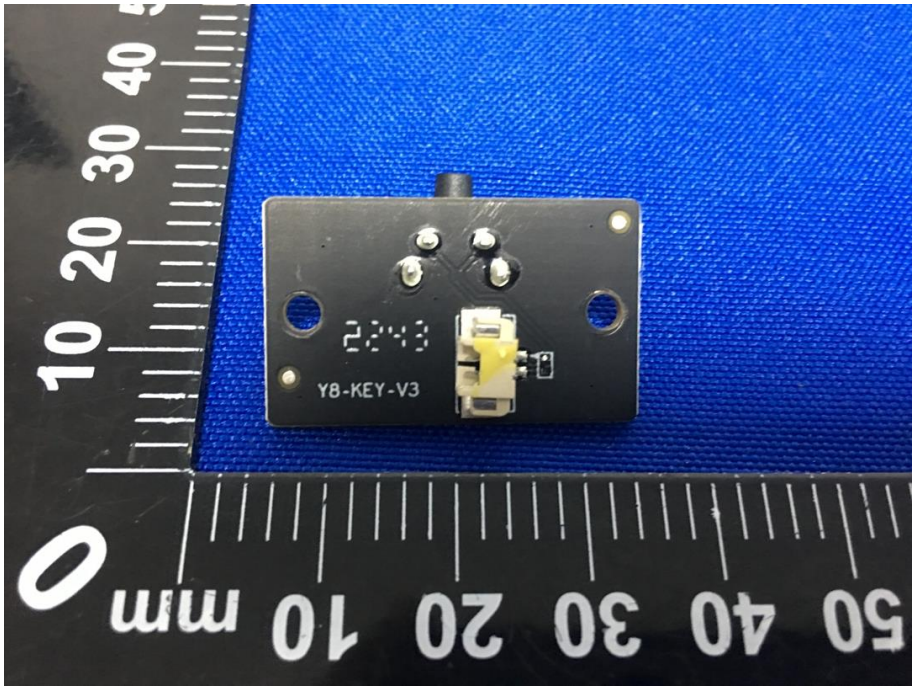
2243
Y8-KEY-V3

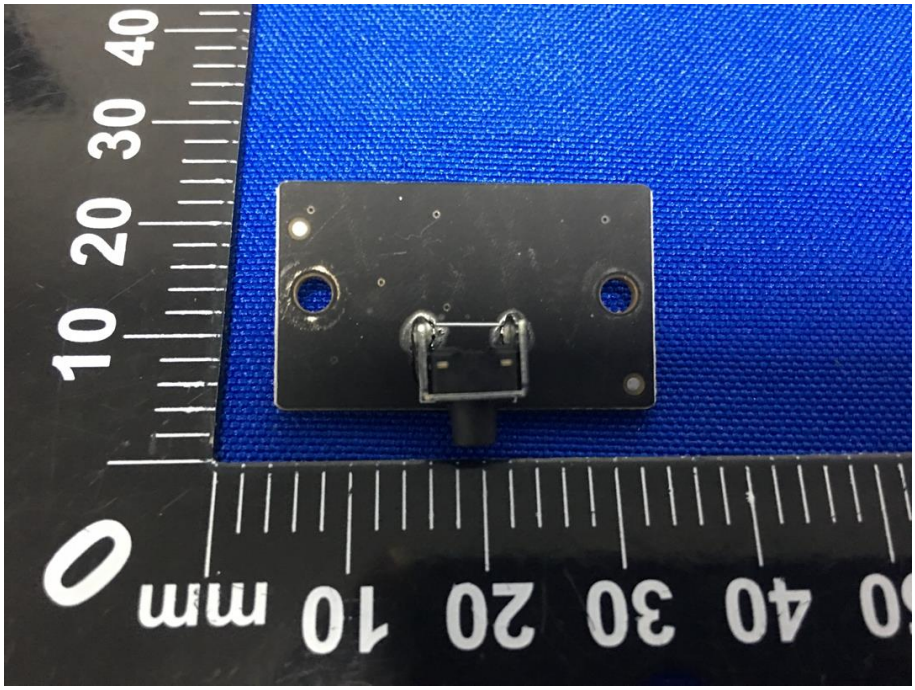

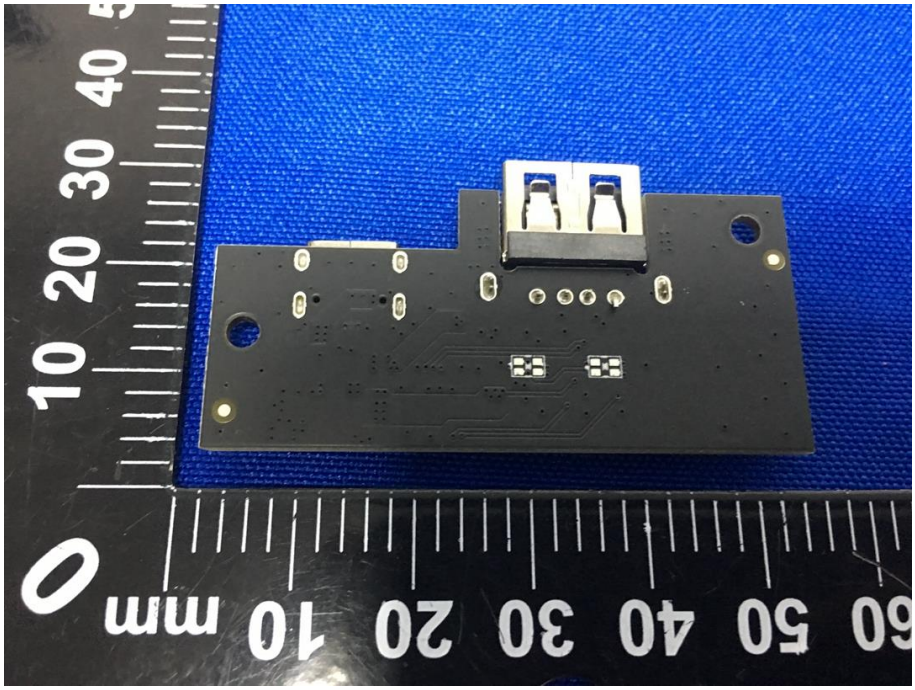

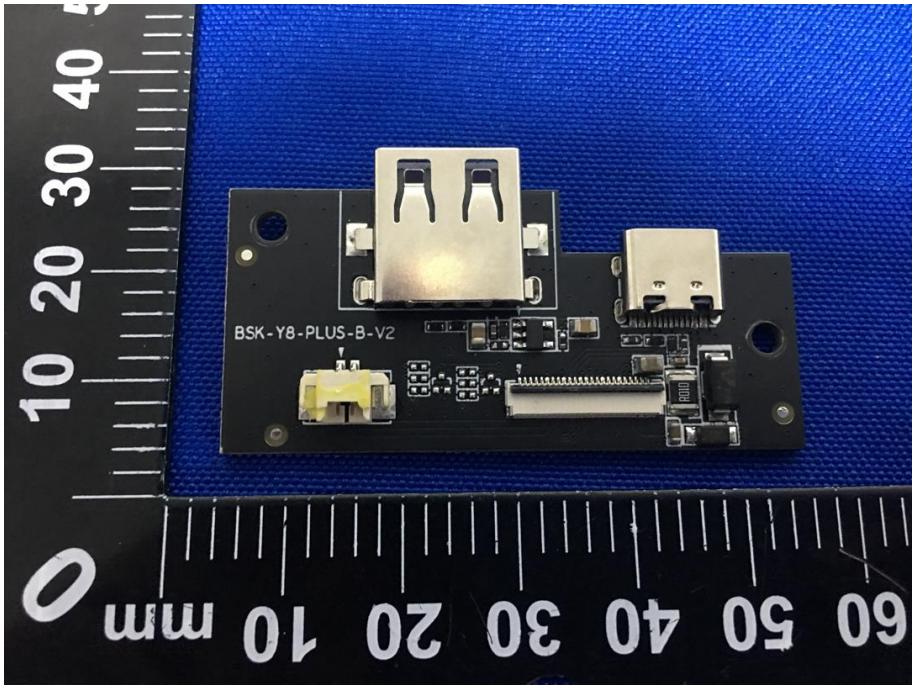
BSK-Y8-PLUS-B-V2

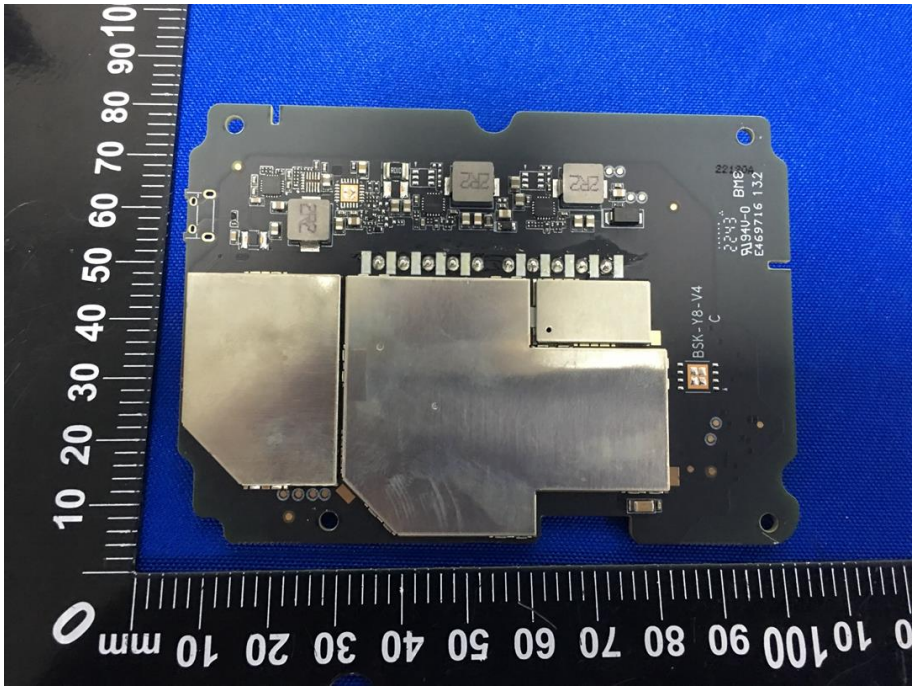
BSK-Y8-V4
C
221204
2243
BL94U-0 BME
E469716 132

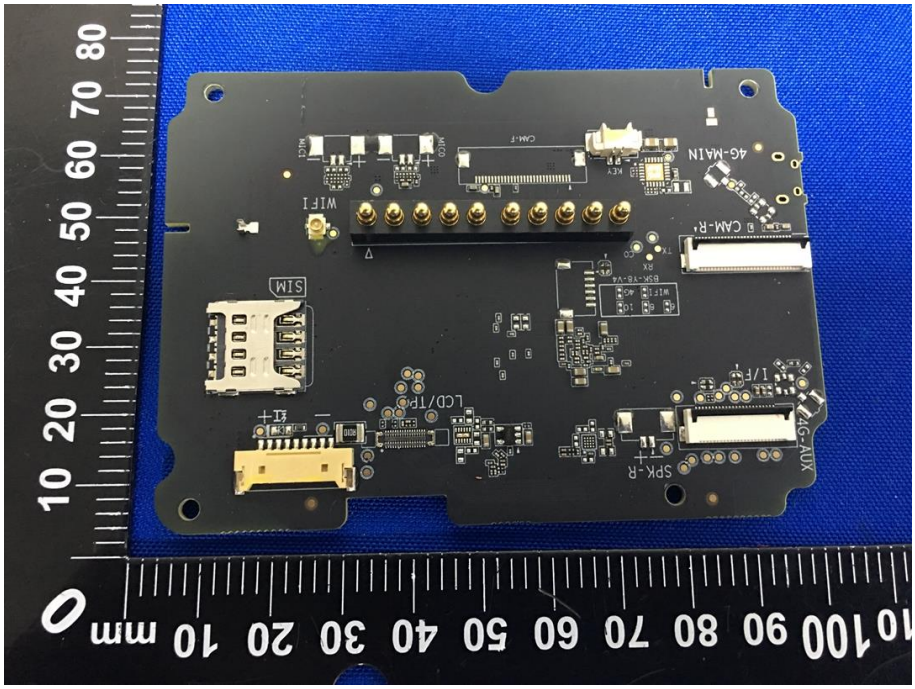
4G-MAIN
CAM-R
WIFI
SIM
LCD/TP
SPK-R
I/F
4G-AUX

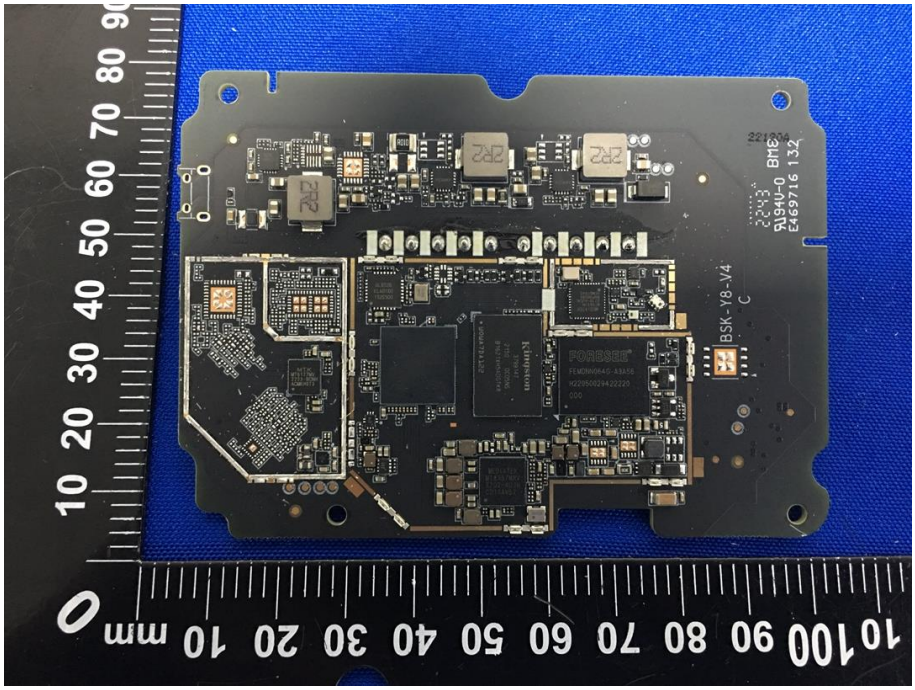
BSK-Y8-V4
C
2243
BME
94V-0
E469716 132
FORESEE
FEMDNN064G-A3A56
H220500294222220
Kingston
B1621XH5A06TKR
WQUA7DA322
MEDIATEK
MT6631N
T2T2-AUCAA
BAP30380
BCM07045
FORESEE
FEMDNN064G-A3A56
H220500294222220
000
MTK
MT6177W
2223-MCWH
ACM07013
GL8026
KL4016D
L026500
mm
0
10
20
30
40
50
60
70
80
90
100

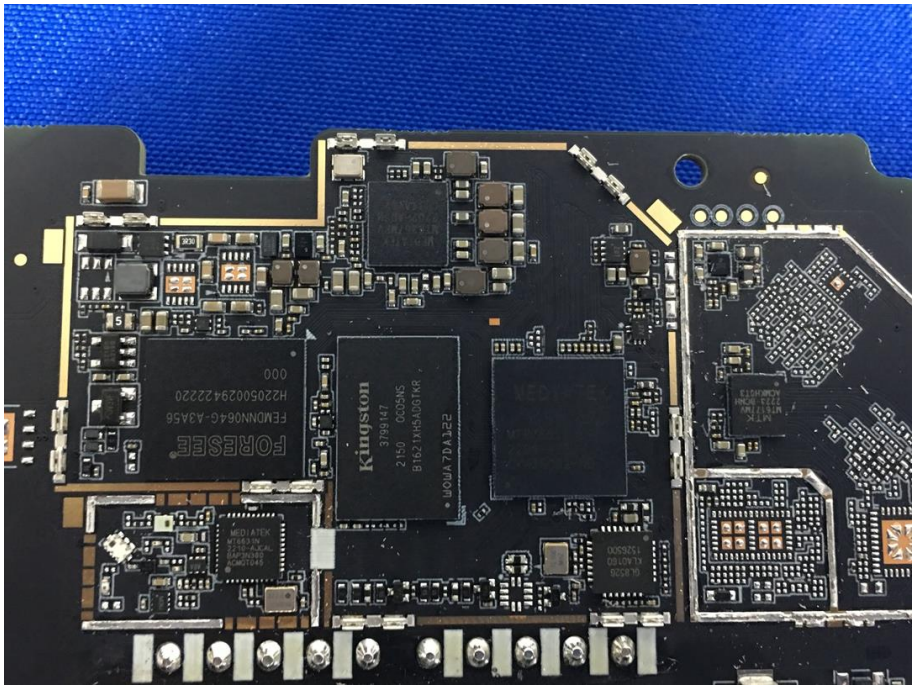
FORESEE
FEMDNN064G-A3A56
H220500294222220
000
Kingston
3799147
2150 0005NS
B1621XH5A06TKR
WQUA7DA322
MEDIATEK
MT6631N
T2T2-AUCAA
BAP30380
BCM07045
GL8026
KL4016D
L026500
MTK
MT6177W
2223-MCWH
ACM07013

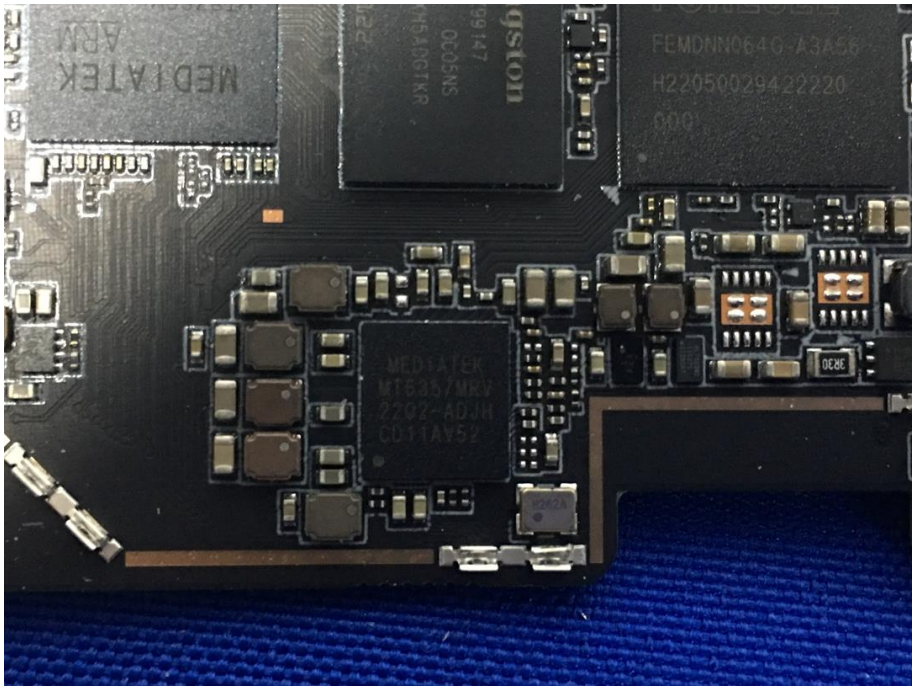
MEDIATEK
ARM
FEMDNN064G-A3A56
H22050029422220
000
MEDIATEK
MT6735/MRV
2202-ADJH
CD11AV52

可充电聚合物锂离子电池 2ICP10/47/56-2
RECHARGEABLE POLYMER LITHIUM-ION BATTERY
型号MODEL: PC944755-2S2P
充电限制电压 LIMITED CHARGE VOLTAGE: 8.7V
额定电压 RATED VOLTAGE: 7. 6V
额定容量 RATED CAPACITY: 6300mAh /47.88Wh
执行标准 Executive standard :GB31241-2014
深圳市力莱电源科技有限公司 Shenzhen Powercome Electronics Co., Ltd.
警告 WARNING :
1、禁止拆解、撞击、挤压或投入火中。
1.Prohibiteff to disassemble, strike, squeeze the battery, or throw it into fire.
2、若出现严重鼓胀，请勿继续使用。
2.If the battery is seriously bulging, do not continue to use it.
3、请勿置于高温环境中。
3.Please do not use in high temperature environment.
4、电池浸水后禁止使用。
4.Battery is prohibited to use after being soaked in water.
5、电池出现过热、变形，请更换。
5.If the battery is overheated or deformed, please replace it.
Li-ion