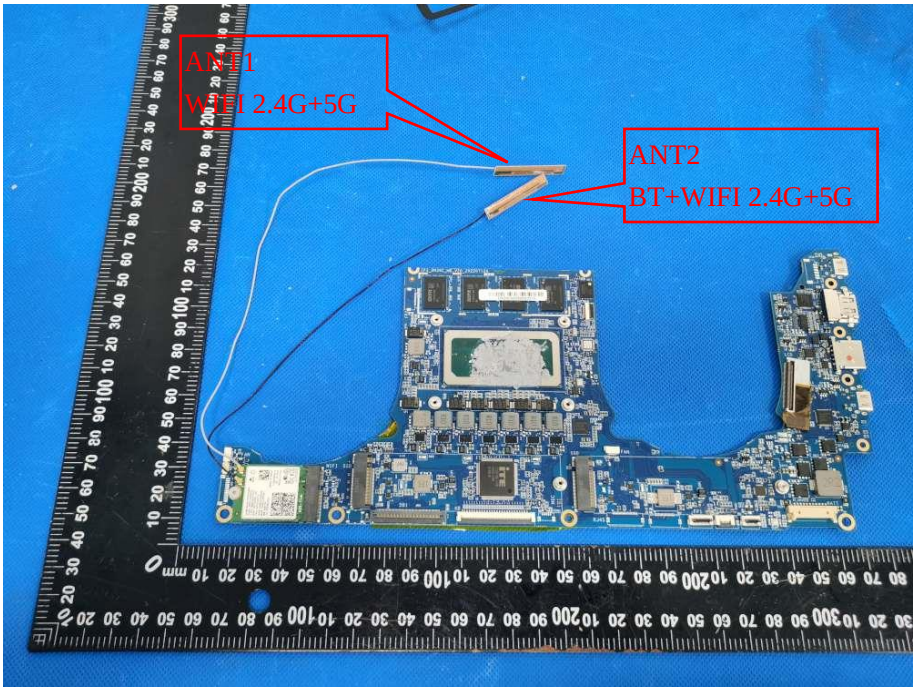
ANT1
WIFI 2.4G+5G
ANT2
BT+WIFI 2.4G+5G

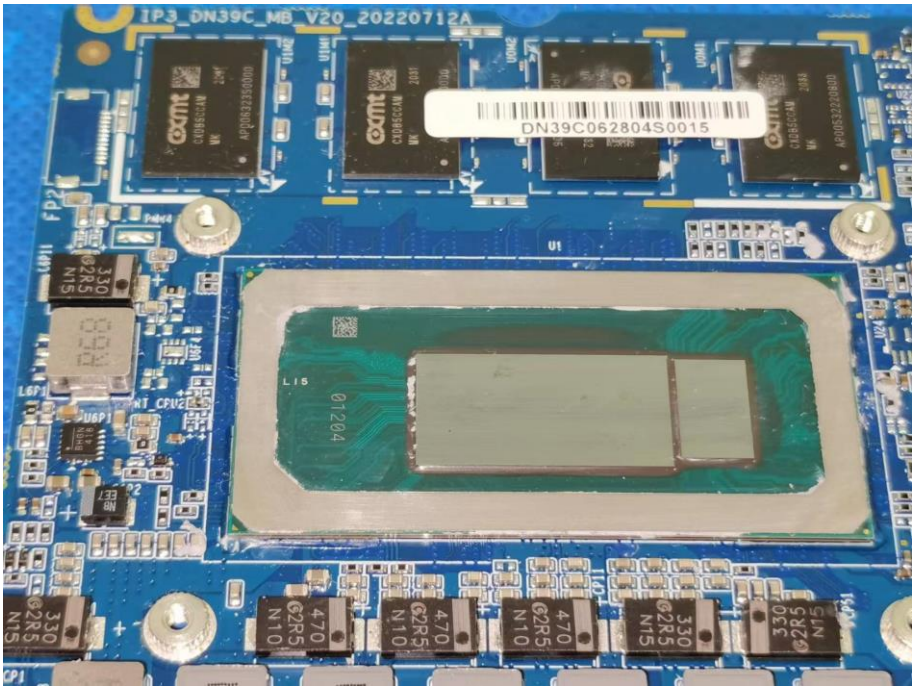
IP3_DN39C_MB_V20_20220712A
DN39C062804S0015
U1
L15
01204
FP2
L6P1
U6P1
CP1

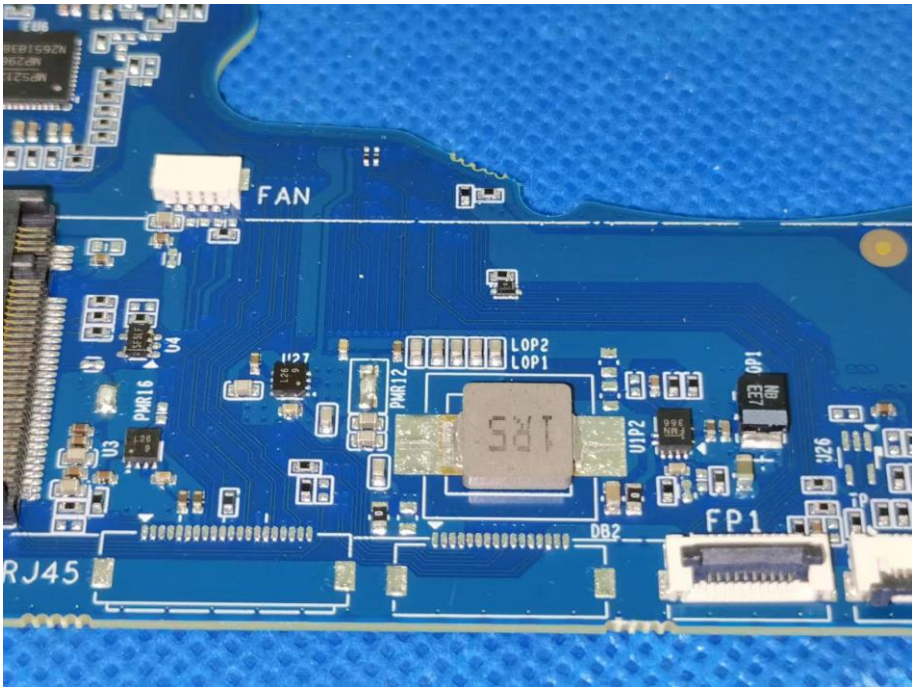
FAN
LOP2
LOP1
PMR12
PMR16
U27
U3
U4
U1P2
OP1
FP1
DB2
RJ45

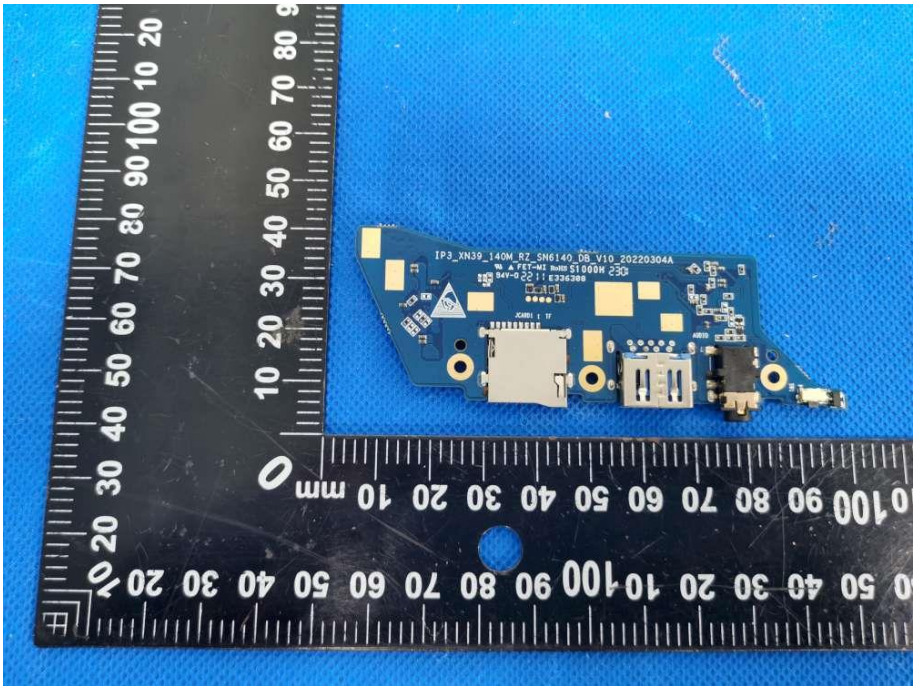
IP3_XN39_140M_RZ_SN6140_DB_V10_20220304A

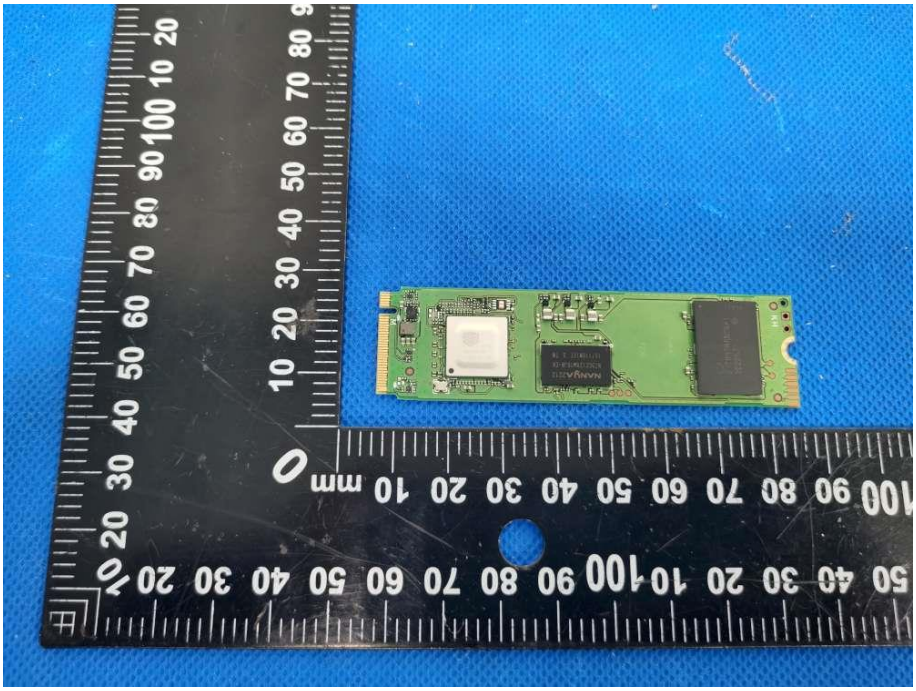

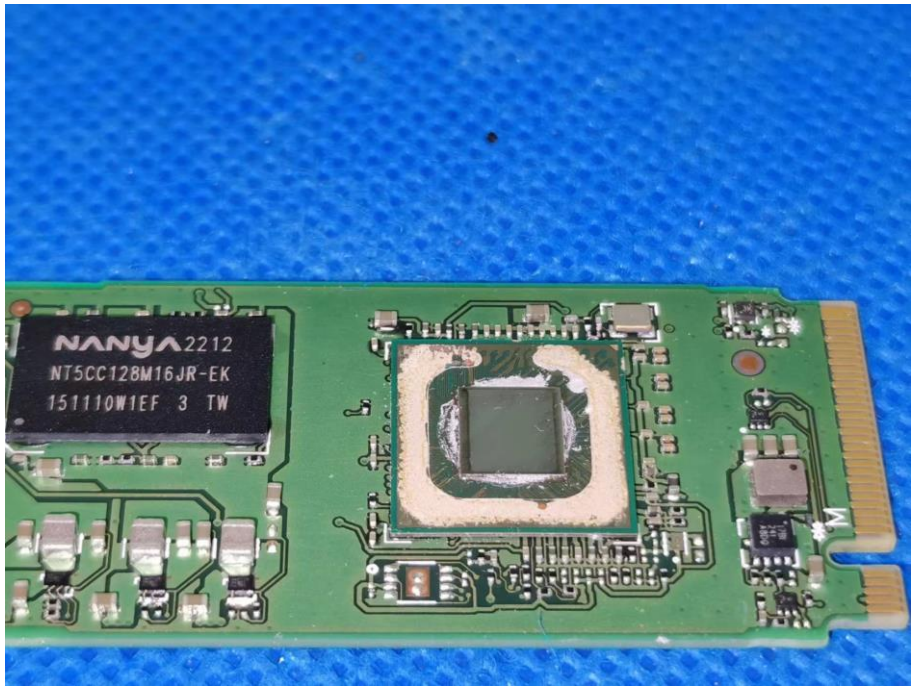
NANYA 2212
NT5CC128M16JR-EK
151110W1EF 3 TW

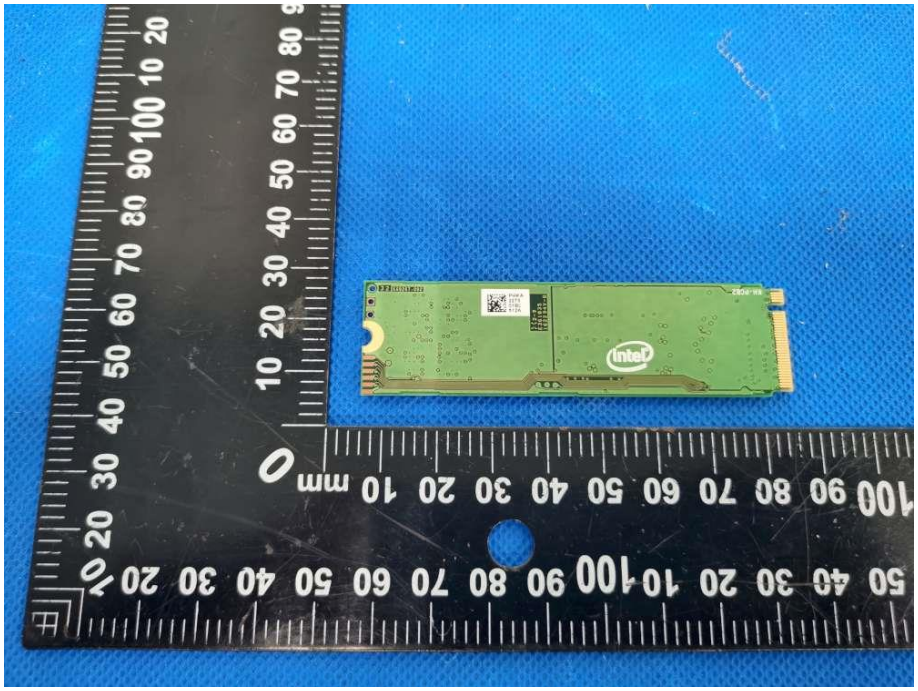
intel

Intel
814-15

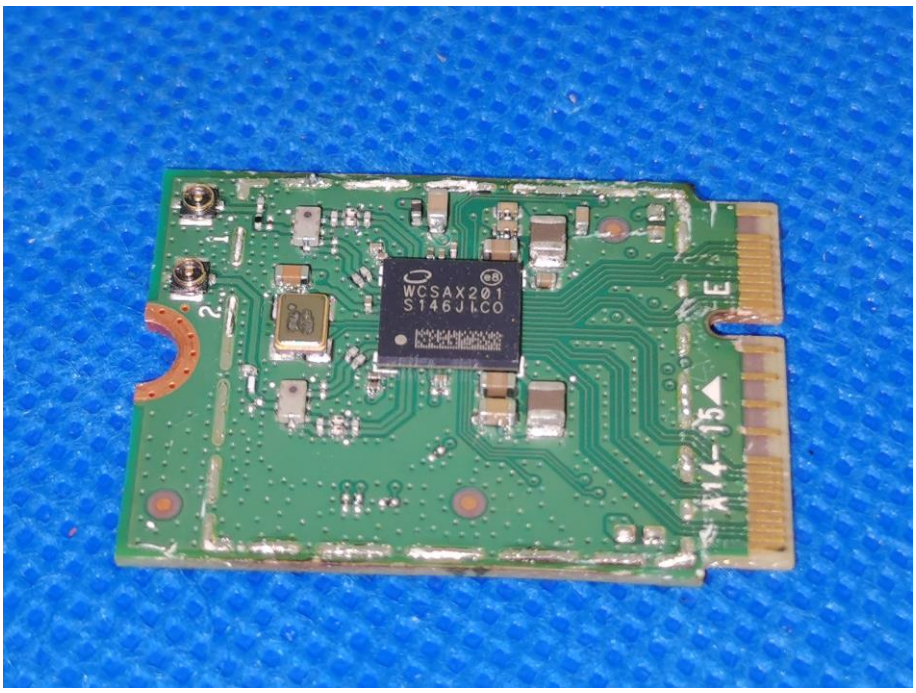
WCSAX201
S146JLCO
A14-15

Rechargeable Li-ion Battery
可充式锂离子电池组
Model(型号): 626181-3S
Norminal Voltage(标称电压):11.55V
Rated Capacity(额定容量):5050mAh 58.32Wh
Charge Limited Voltage(充电限制电压):13.2V
3ICP7/61/81
Red wire(红线)"+", Black wire(黑线)"-"
Store between 0-60°C (32-140°F)
Please refer user manual or follow local ordinance-and/or regulations for disposal.
0-60°C (32-140°F) 温度下储存
请参阅用户手册或遵循当地进行规则进行报废处理
CAUTION/AVERTISSEMENT/警告!
1.Special charging equipment must be used for charging.
必须使用专用充电设备充电。
2.Never put the battery into a fire or disassemble, puncture,drop,crash,or short-circuit the battery.
禁止拆解、撞击、挤压或投入火中。若出现严重破胀，请勿继续使用。
3.Do not use water-damaged batteries!
电池浸水后禁止使用！
(制造国):中国//China
Manufacturer: Dongguan Gaofeng Electronics co.,LTD
制造商：东莞敦锋电子有限公司
GFDN3922201110060