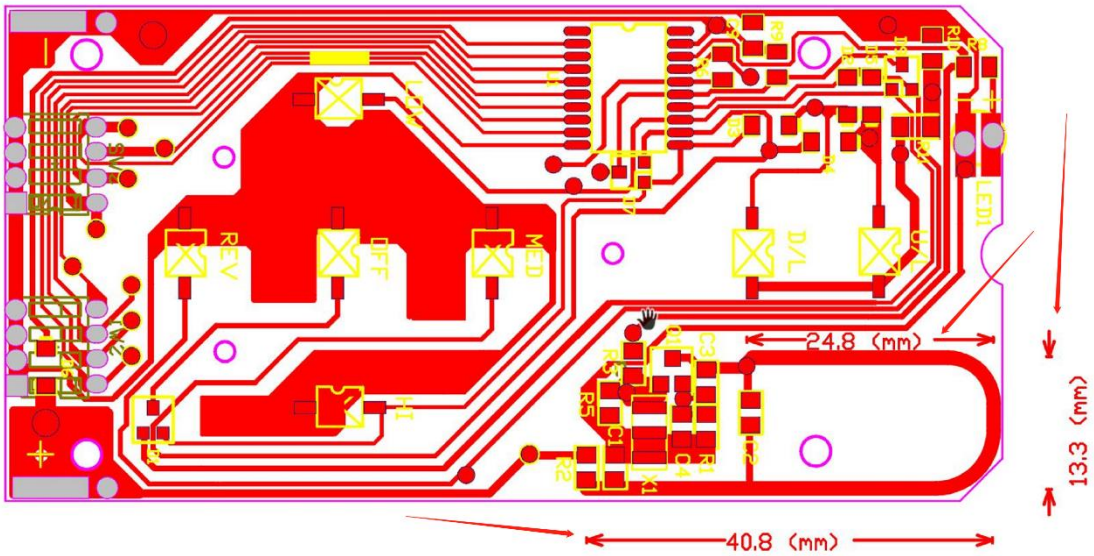
REV
OFF
MED
D/L
U/L
LED1
HI
24.8 (mm)
13.3 (mm)
40.8 (mm)

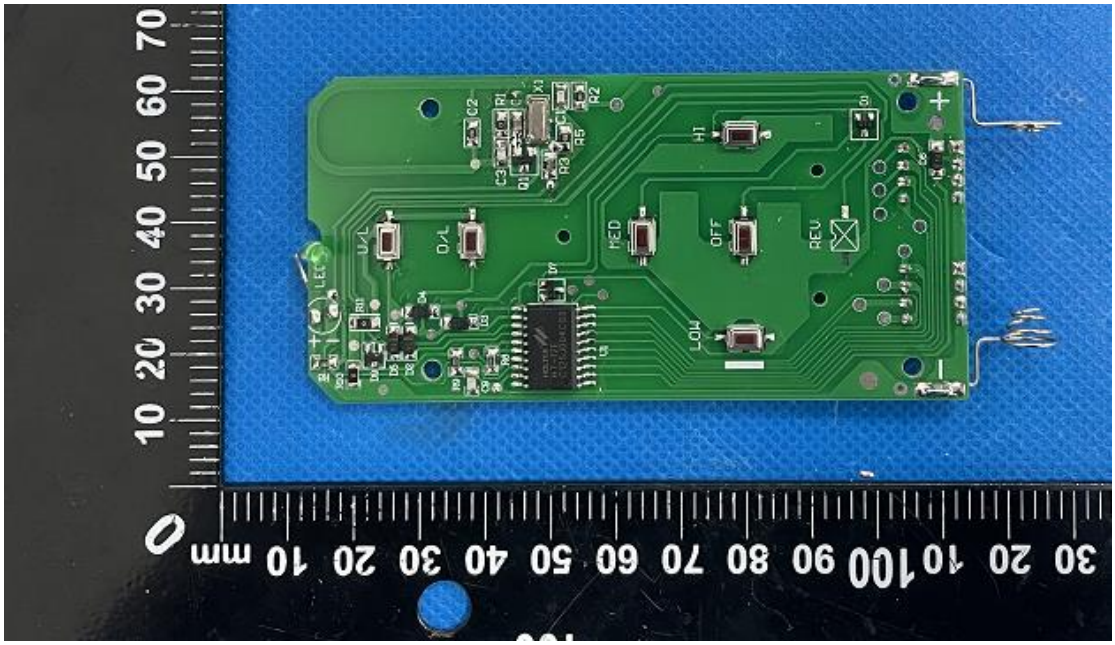
U/L
D/L
MED
OFF
REV
LOW
HI
LED