

# TEST REPORT

Report No.: SHE24080036-02DE

Date: 2024-09-27

Page 43 of 54

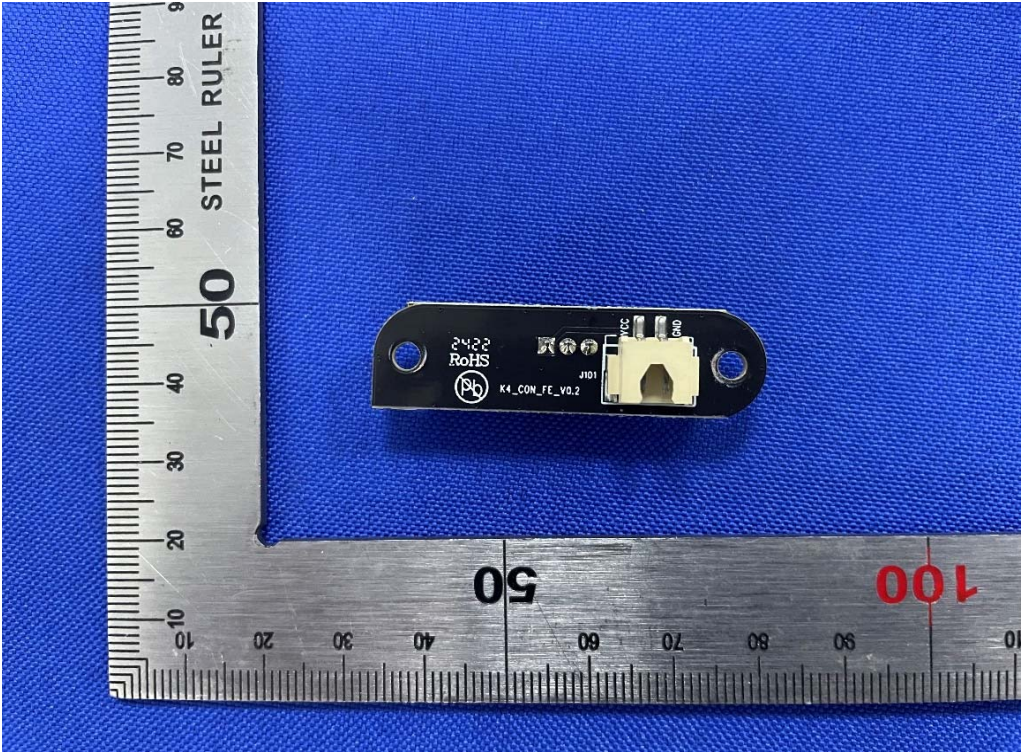

Internal-10 of the sample

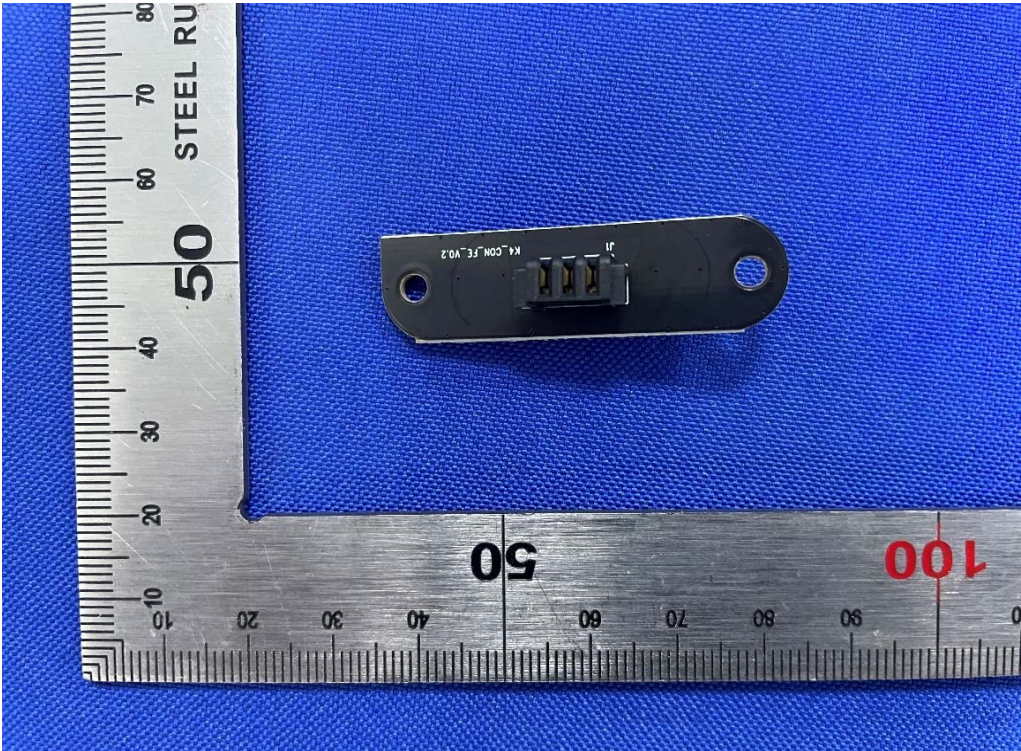

Internal-11 of the sample



# TEST REPORT

Report No.: SHE24080036-02DE

Date: 2024-09-27

Page 44 of 54

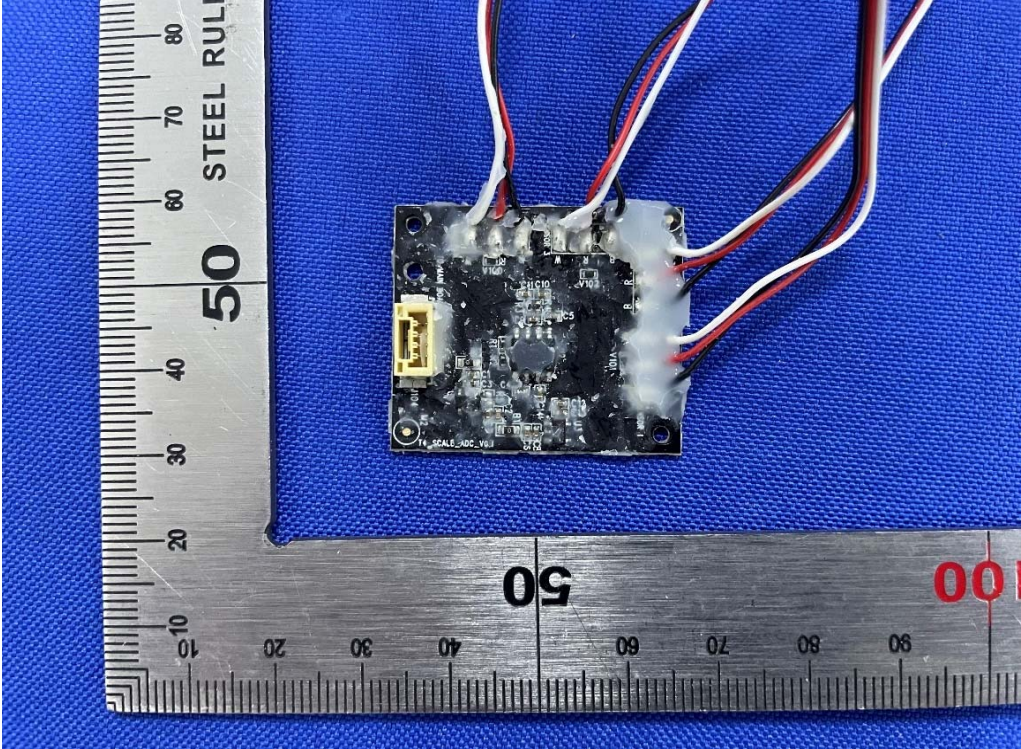

Internal-12 of the sample

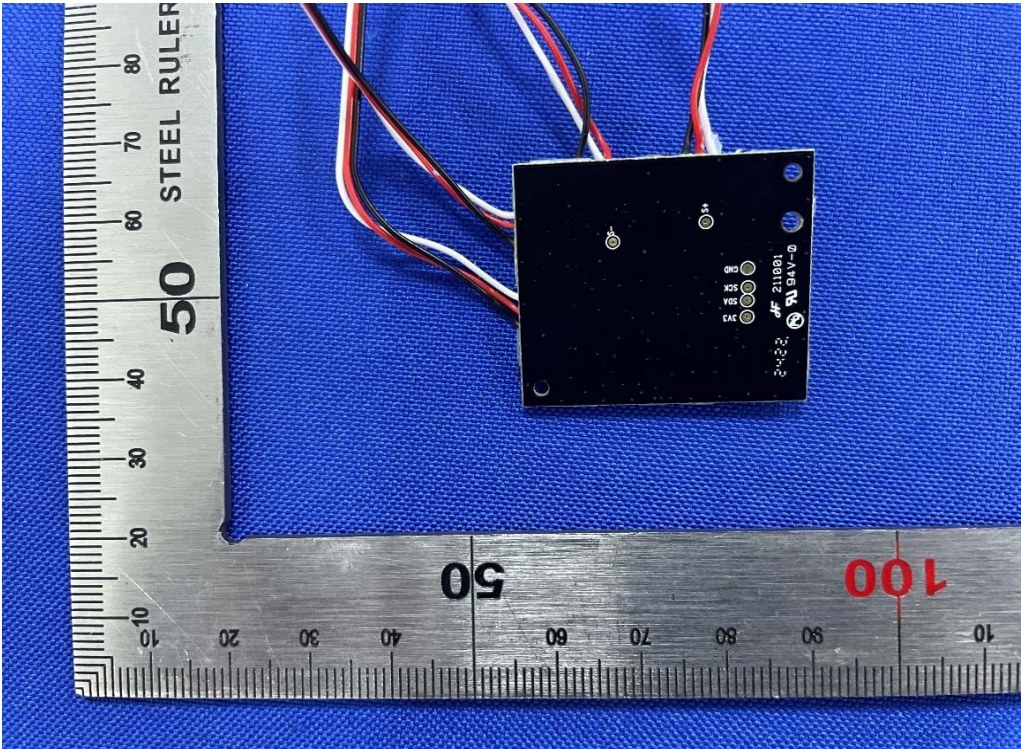

Internal-13 of the sample



# TEST REPORT

Report No.: SHE24080036-02DE

Date: 2024-09-27

Page 45 of 54

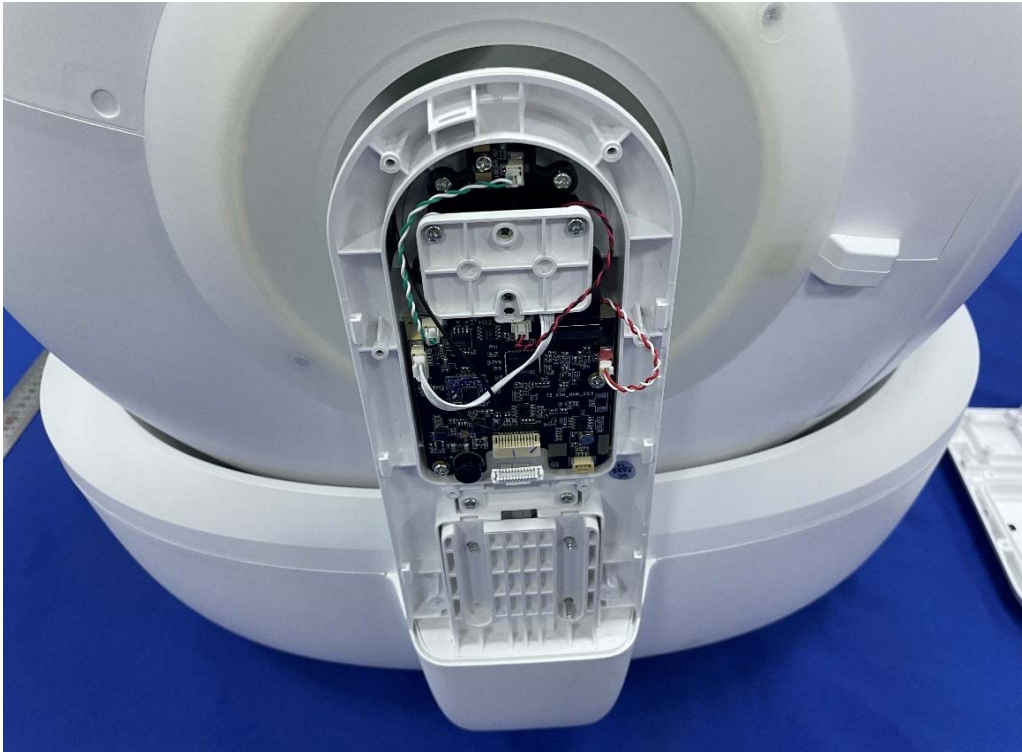

Internal-14 of the sample

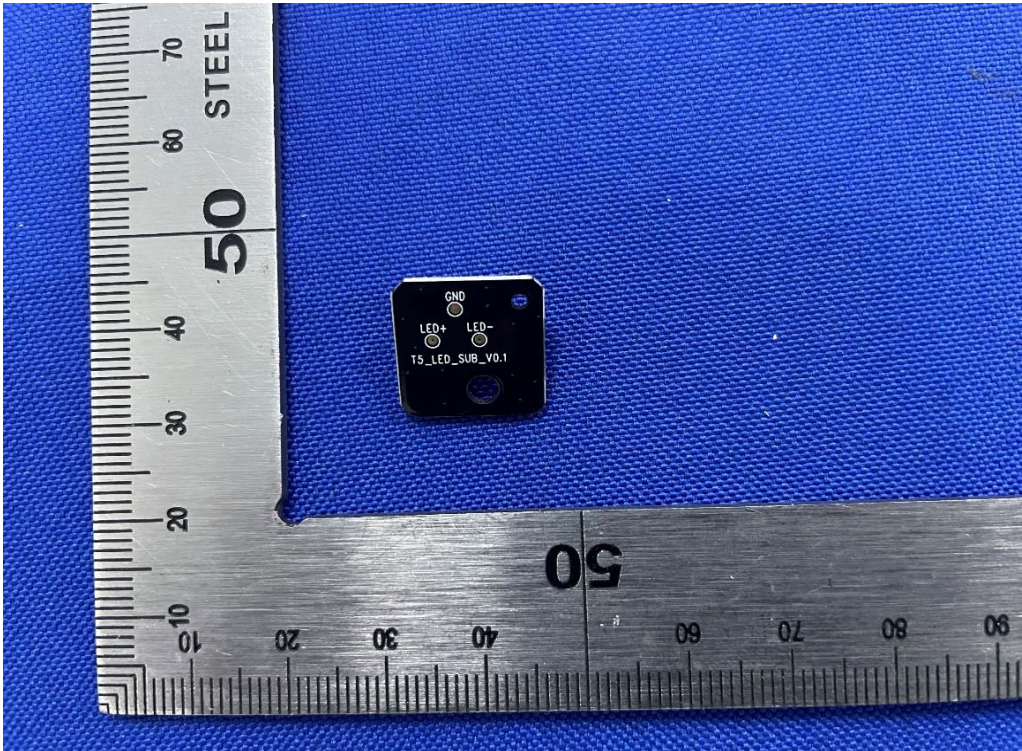

Internal-15 of the sample



# TEST REPORT

Report No.: SHE24080036-02DE

Date: 2024-09-27

Page 46 of 54

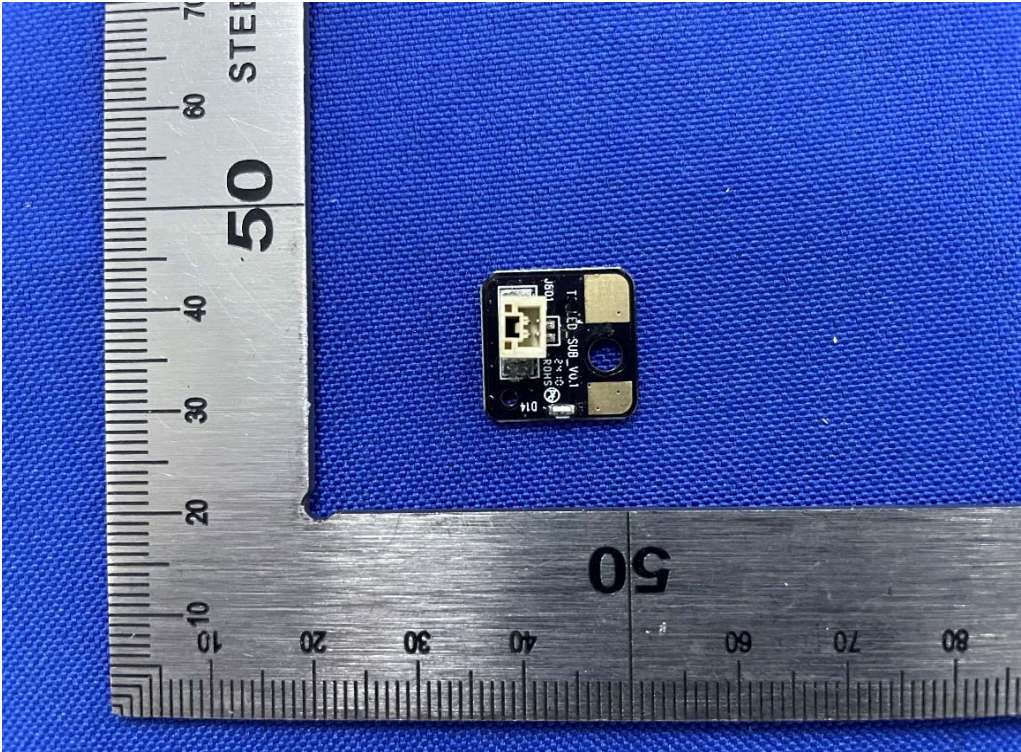

Internal-16 of the sample

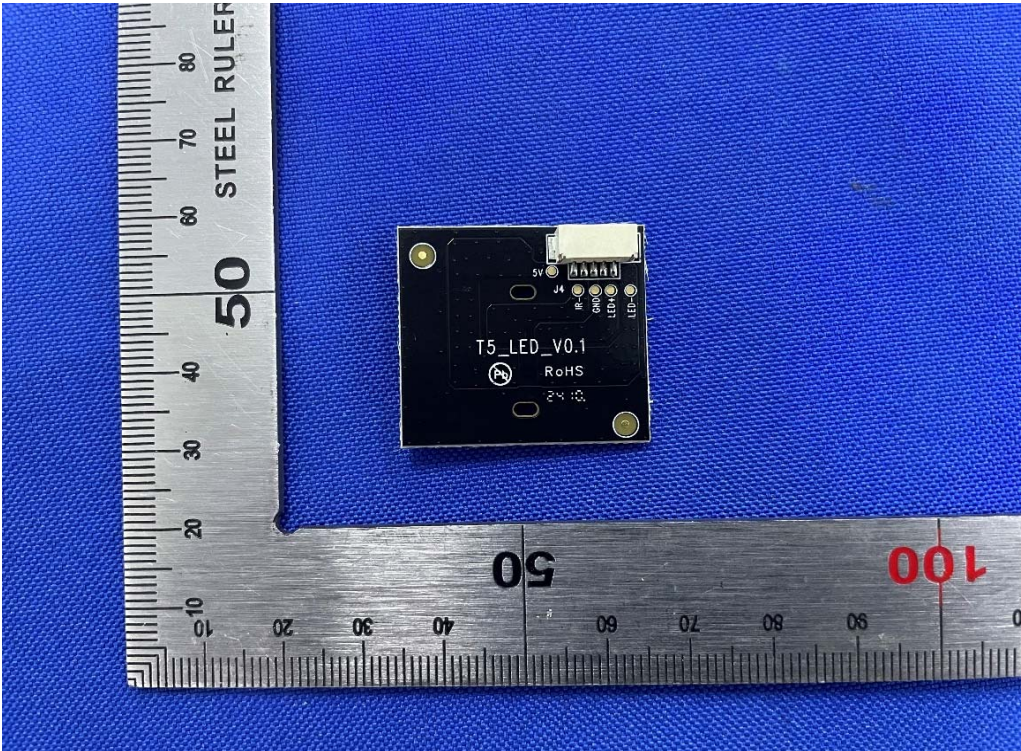

Internal-17 of the sample



# TEST REPORT

Report No.: SHE24080036-02DE

Date: 2024-09-27

Page 47 of 54

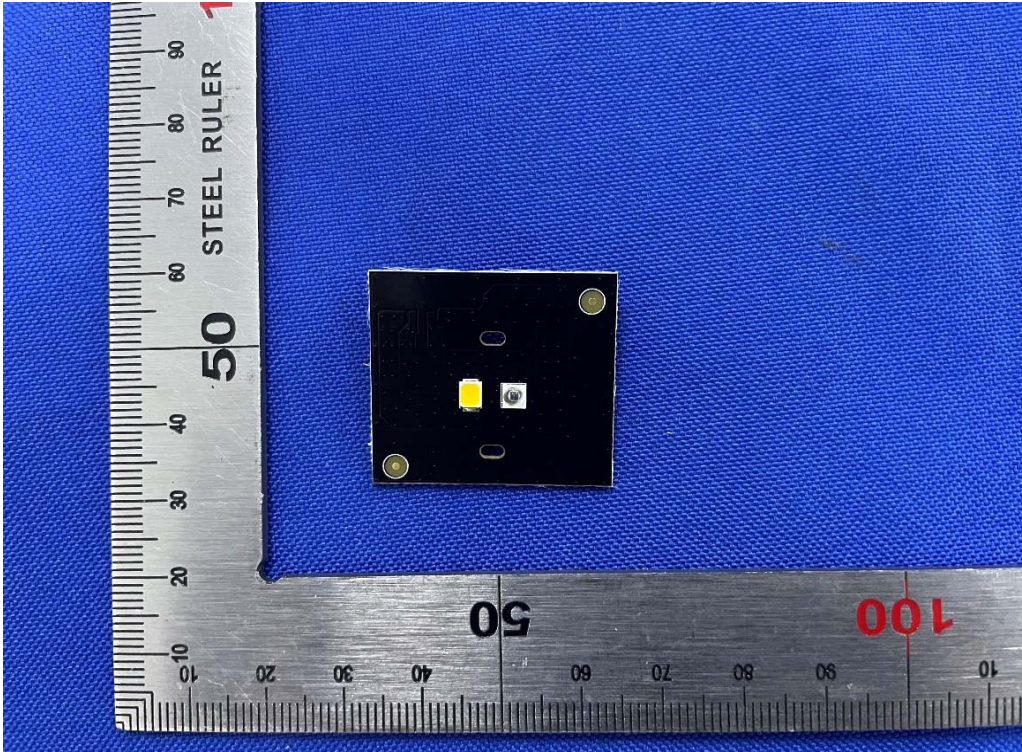

Internal-18 of the sample

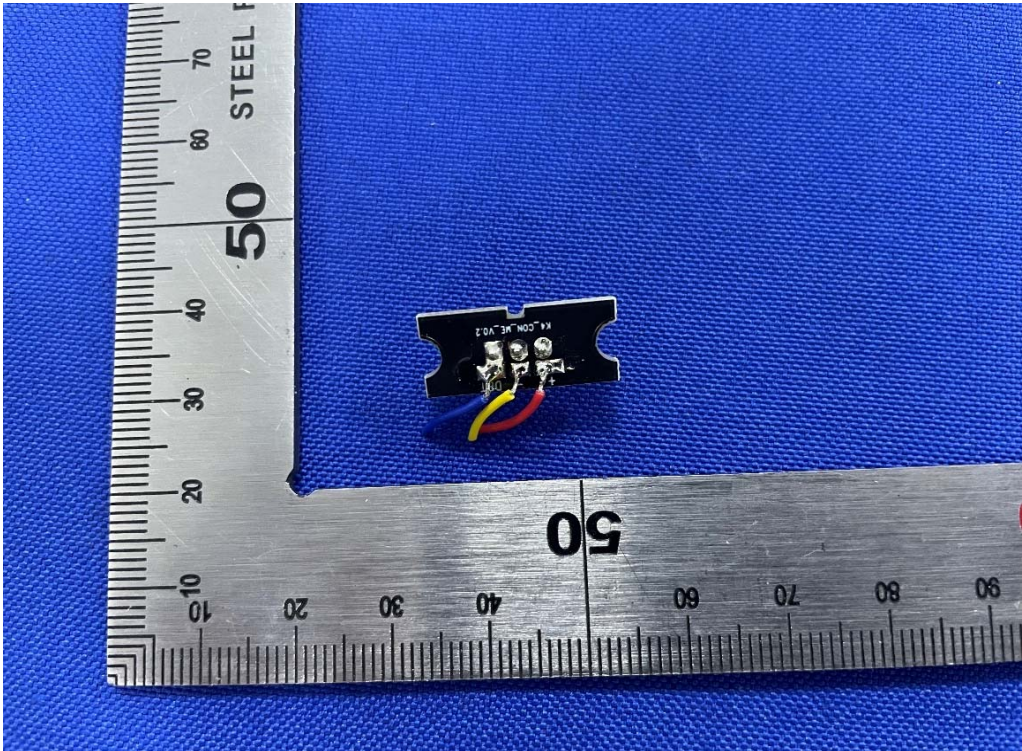

Internal-19 of the sample



# TEST REPORT

Report No.: SHE24080036-02DE

Date: 2024-09-27

Page 48 of 54

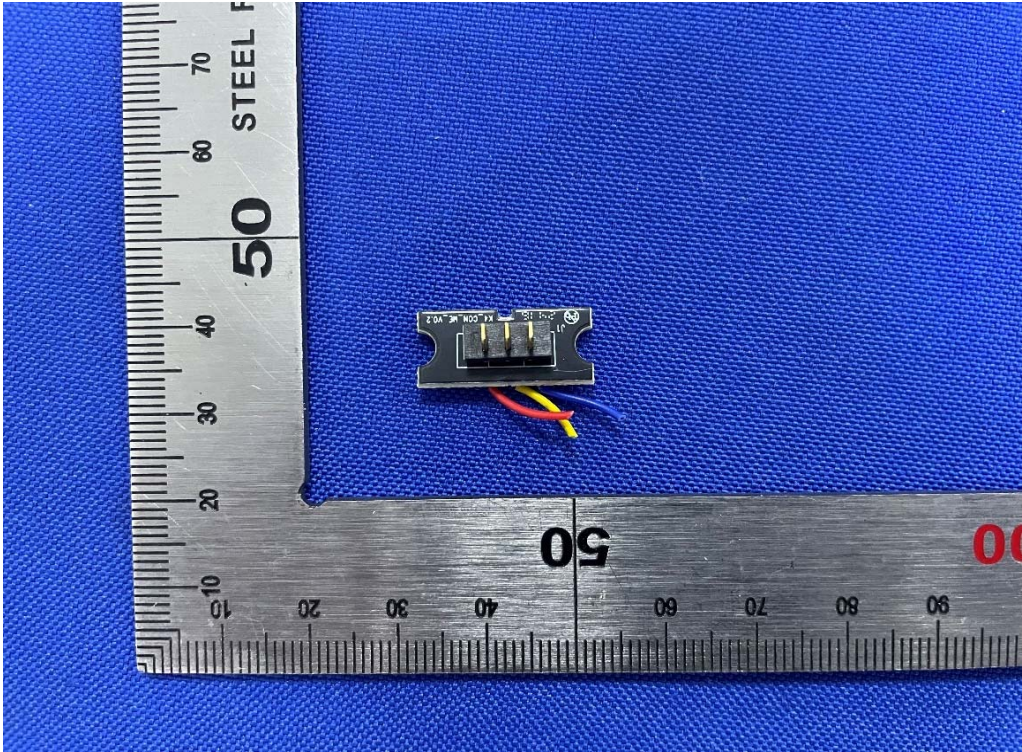

Internal-20 of the sample

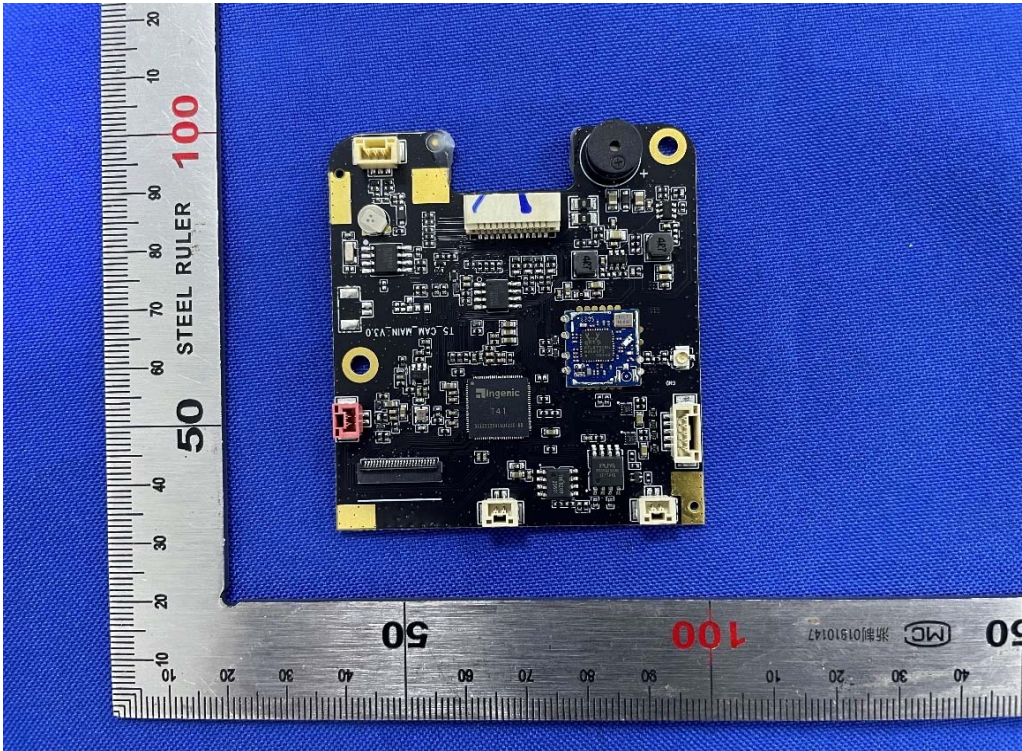

Internal-21 of the sample



# TEST REPORT

Report No.: SHE24080036-02DE

Date: 2024-09-27

Page 49 of 54

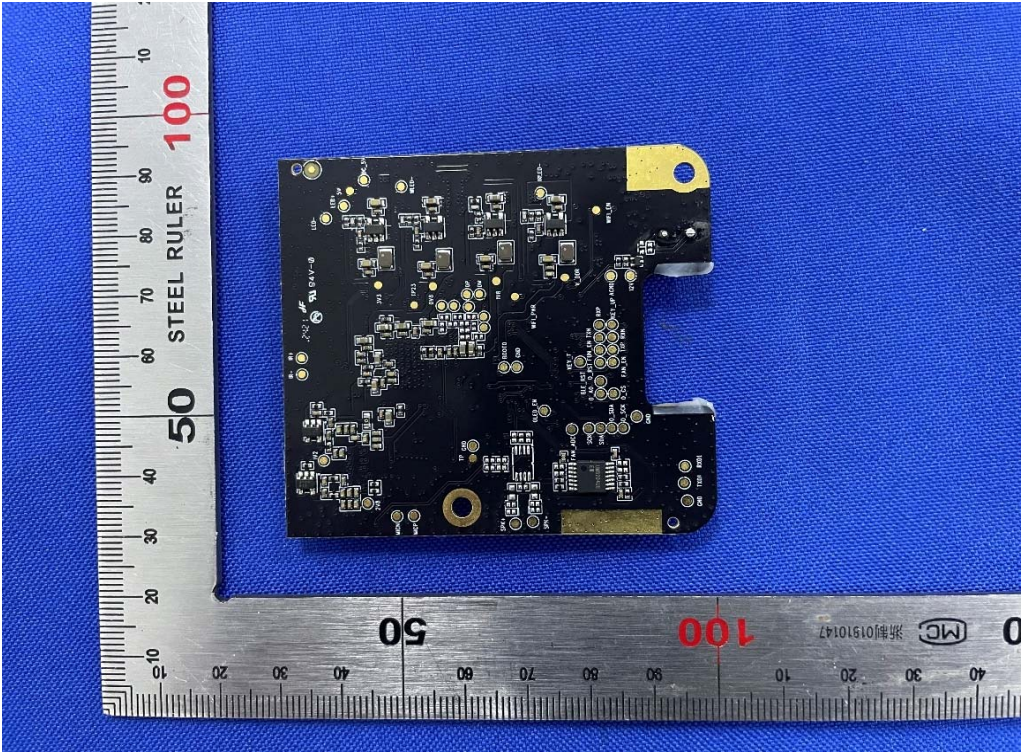

Internal-22 of the sample

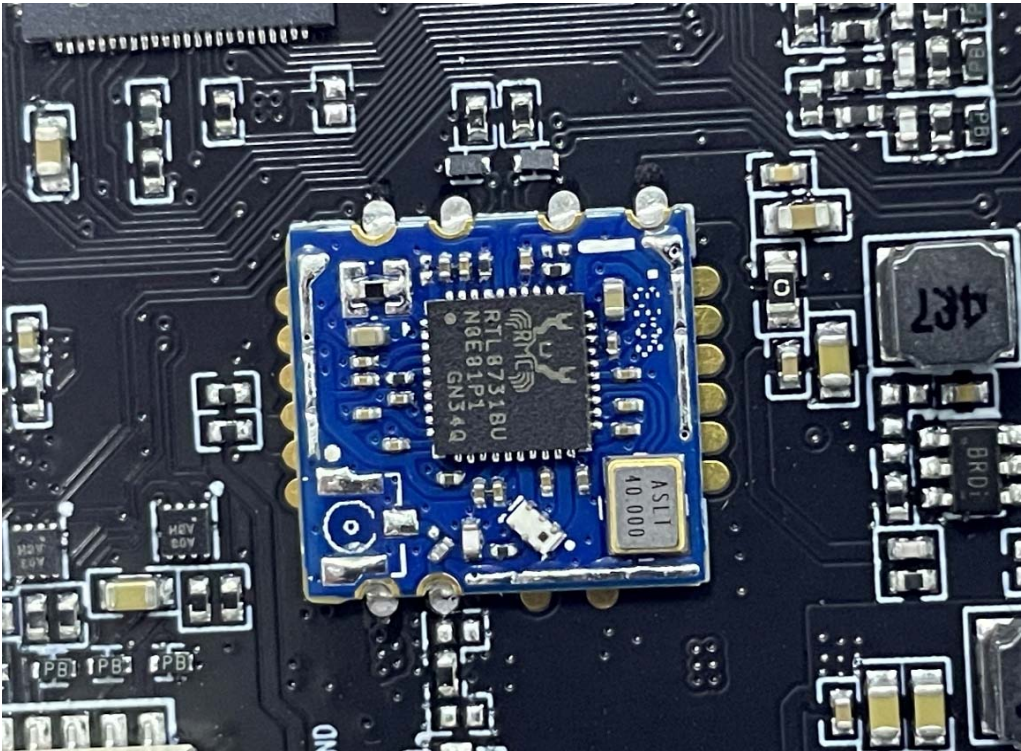

Internal-23 of the sample



# TEST REPORT

Report No.: SHE24080036-02DE

Date: 2024-09-27

Page 50 of 54

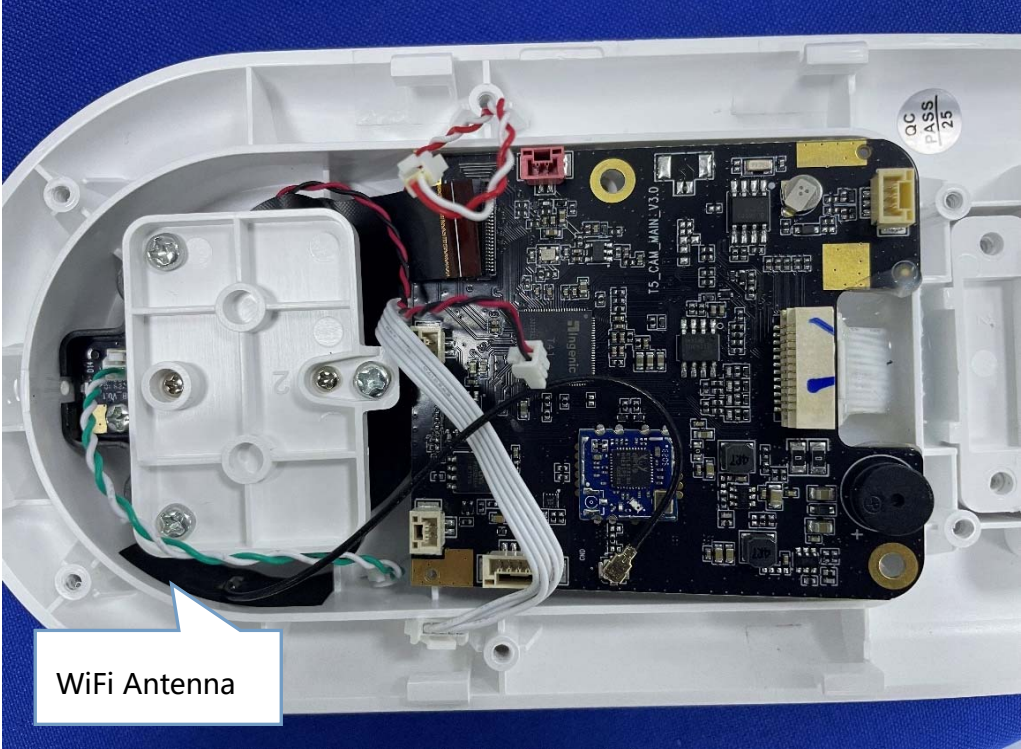

WiFi Antenna

WiFi Antenna position

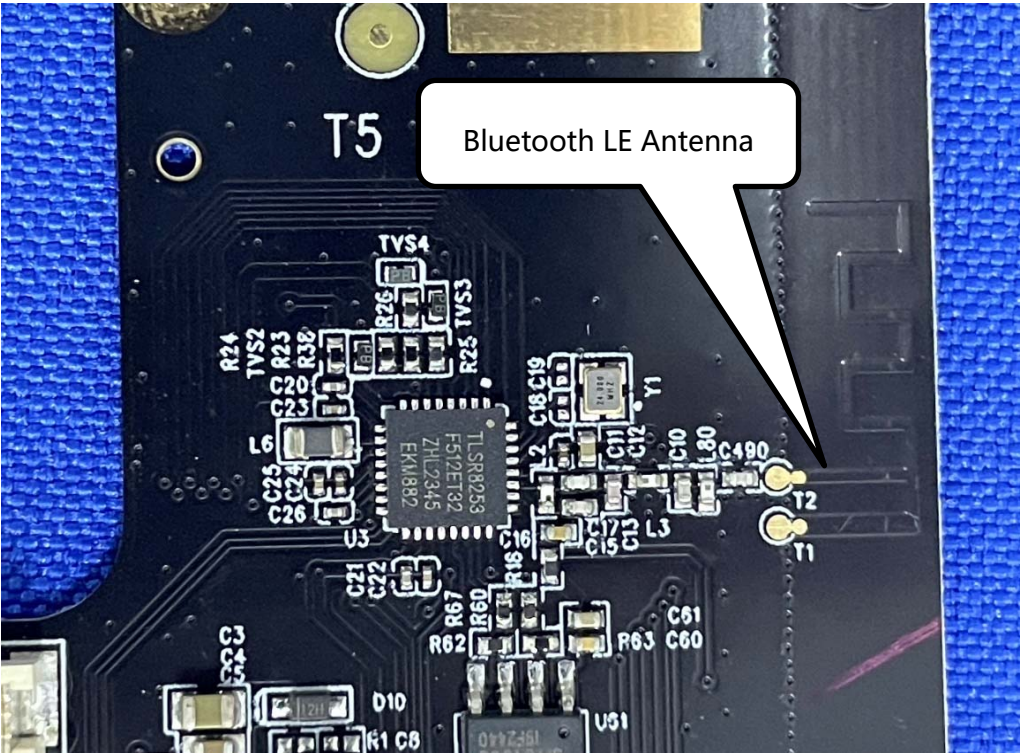

Bluetooth LE Antenna

Bluetooth LE Antenna position



# TEST REPORT

Report No.: SHE24080036-02DE

Date: 2024-09-27

Page 51 of 54

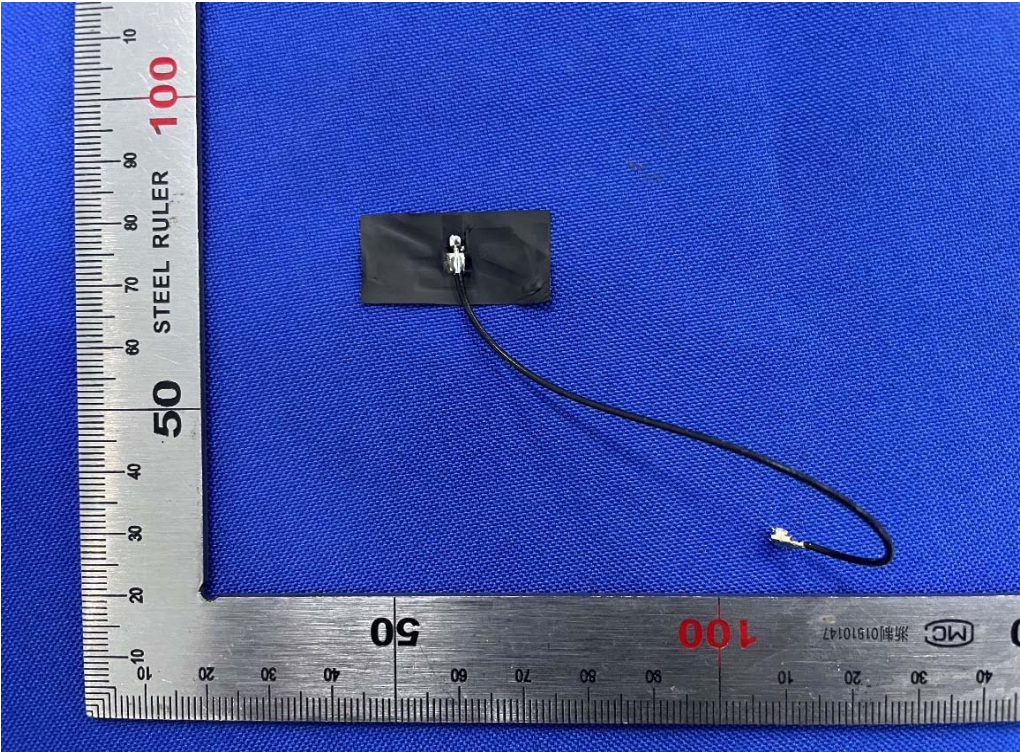

WiFi Antenna Photo-Front

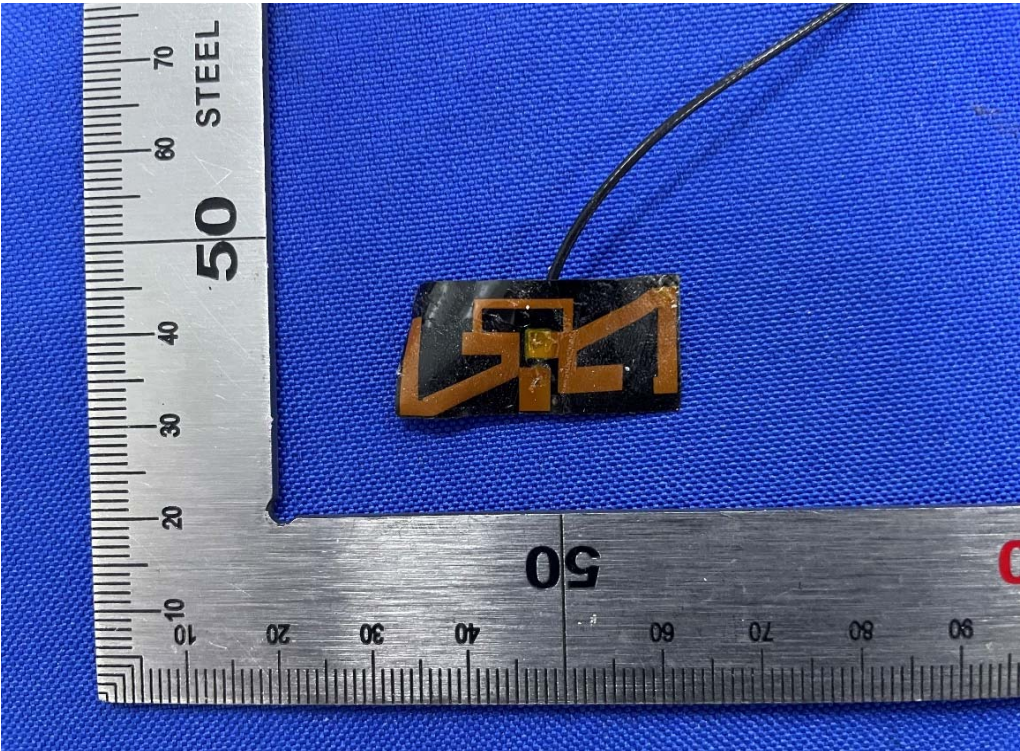

WiFi Antenna Photo-Back



# TEST REPORT

Report No.: SHE24080036-02DE

Date: 2024-09-27

Page 52 of 54



Adapter



Input Port of the sample



# TEST REPORT

Report No.: SHE24080036-02DE

Date: 2024-09-27

Page 53 of 54

## 5.2 Antenna position Set-up for Conducted Emissions



## 5.3 Set-up for Conducted RF test at Antenna Port

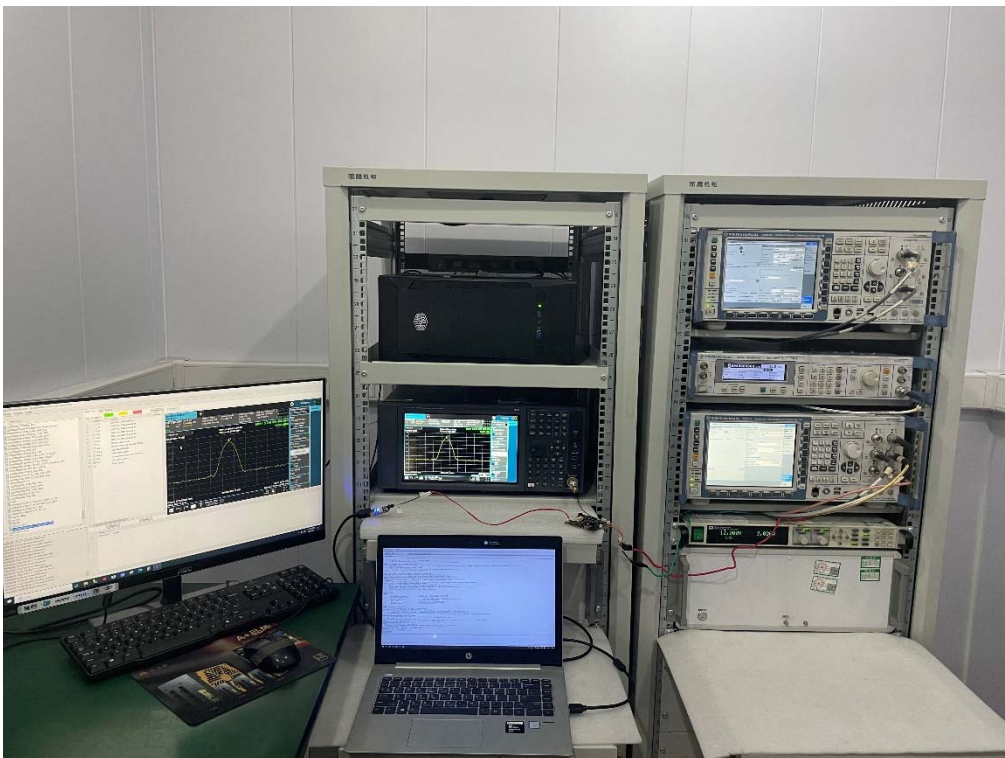



# TEST REPORT

Report No.: SHE24080036-02DE

Date: 2024-09-27

Page 54 of 54

## 5.4 Set-up for Spurious Emissions below 1GHz



## 5.5 Set-up for Spurious Emissions above 1GHz



\*\*\*End of the report\*\*\*