

TEST REPORT

Report No.: SHE24080036-02GE

Date: 2024-09-27

Page 30 of 51

5 Appendixes

5.1 Photographs of the Sample



All of the sample



Front of the sample

TEST REPORT

Report No.:

SHE24080036-02GE

Date:

2024-09-27

Page 31 of 51



Rear of the sample



Left of the sample

TEST REPORT

Report No.:

SHE24080036-02GE

Date:

2024-09-27

Page 32 of 51



Right of the sample



Top of the sample

TEST REPORT

Report No.:

SHE24080036-02GE

Date:

2024-09-27

Page 33 of 51

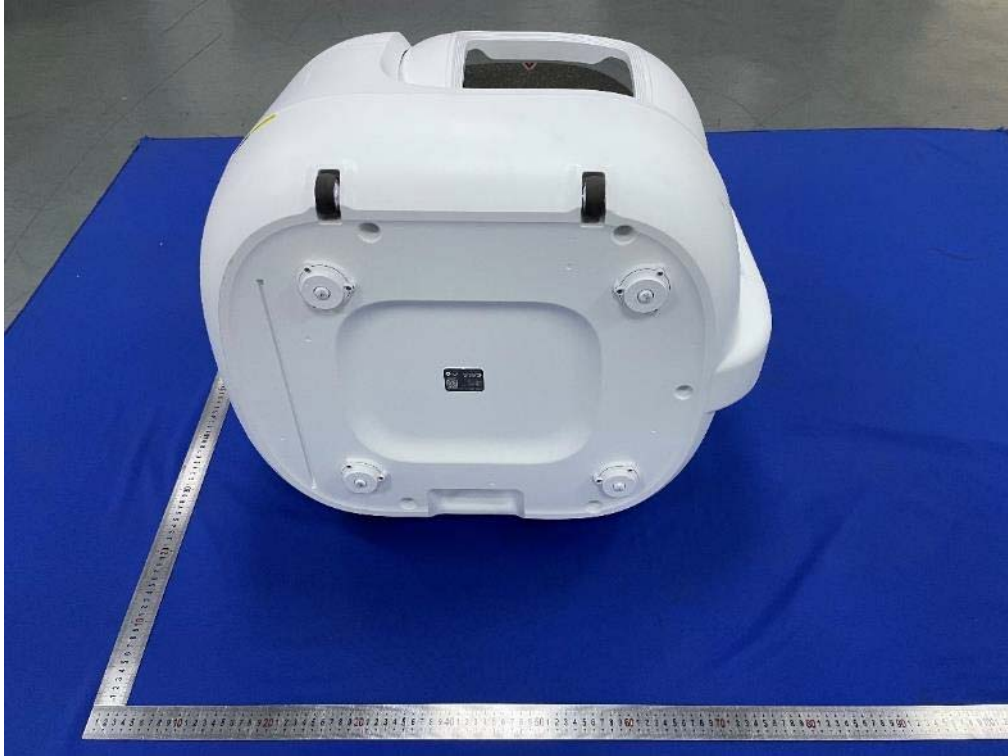

Bottom of the sample

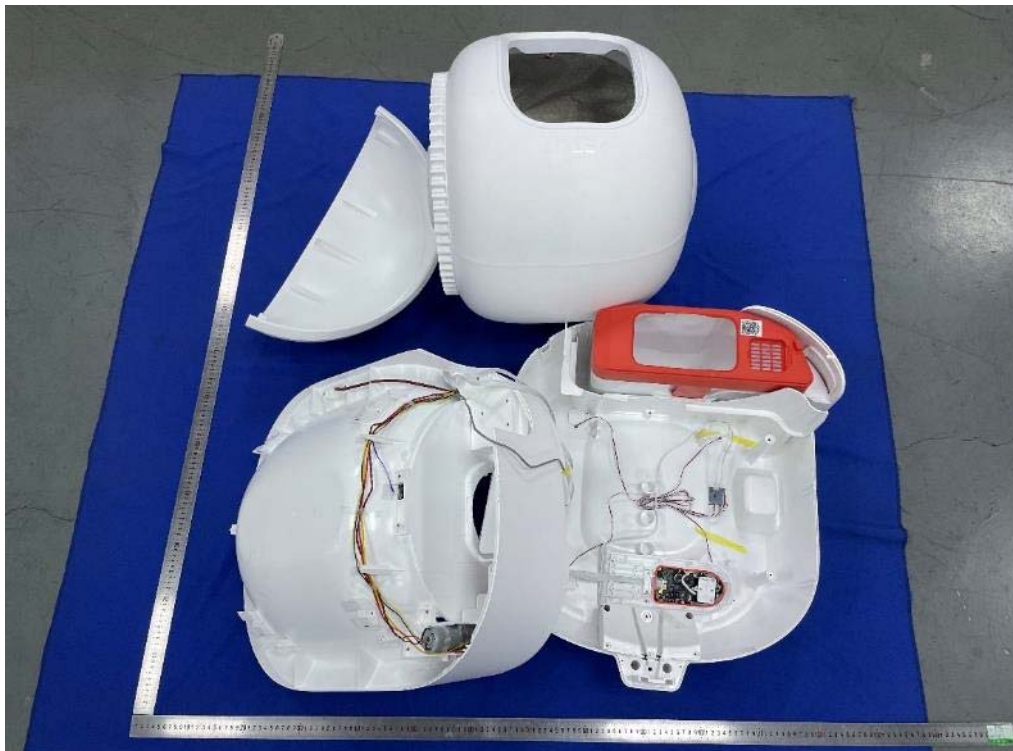

Open-1 of the sample

TEST REPORT

Report No.:

SHE24080036-02GE

Date:

2024-09-27

Page 34 of 51



Open-2 of the sample



Open-3 of the sample

TEST REPORT

Report No.:

SHE24080036-02GE

Date:

2024-09-27

Page 35 of 51



Open-4 of the sample

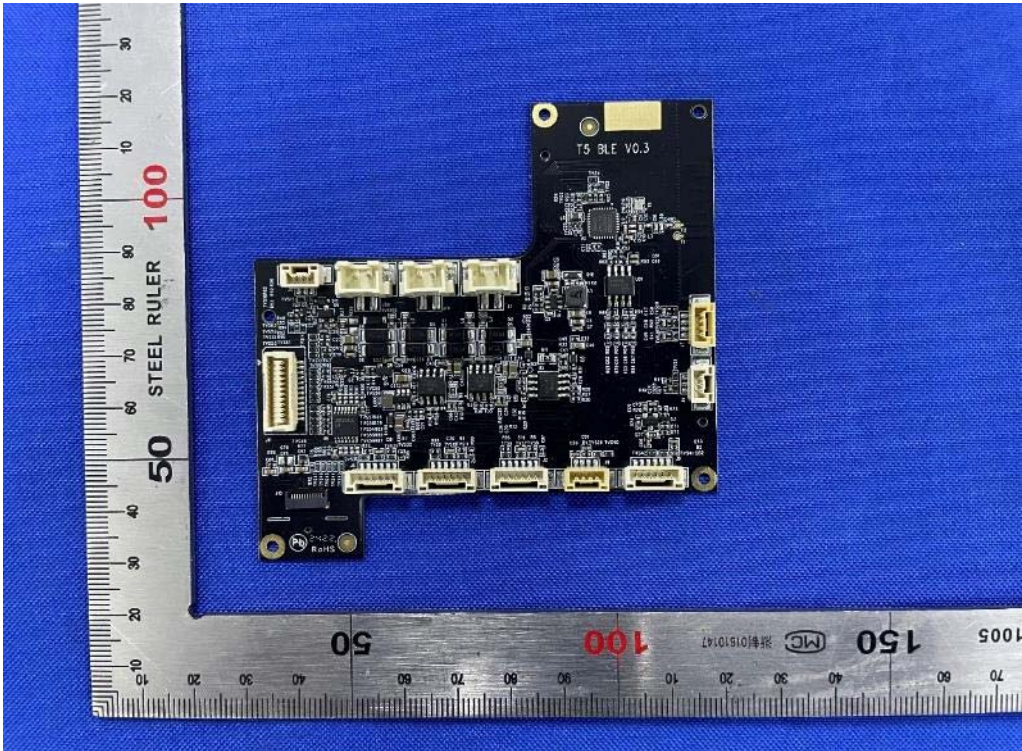

Internal-1 of the sample

TEST REPORT

Report No.:

SHE24080036-02GE

Date:

2024-09-27

Page 36 of 51

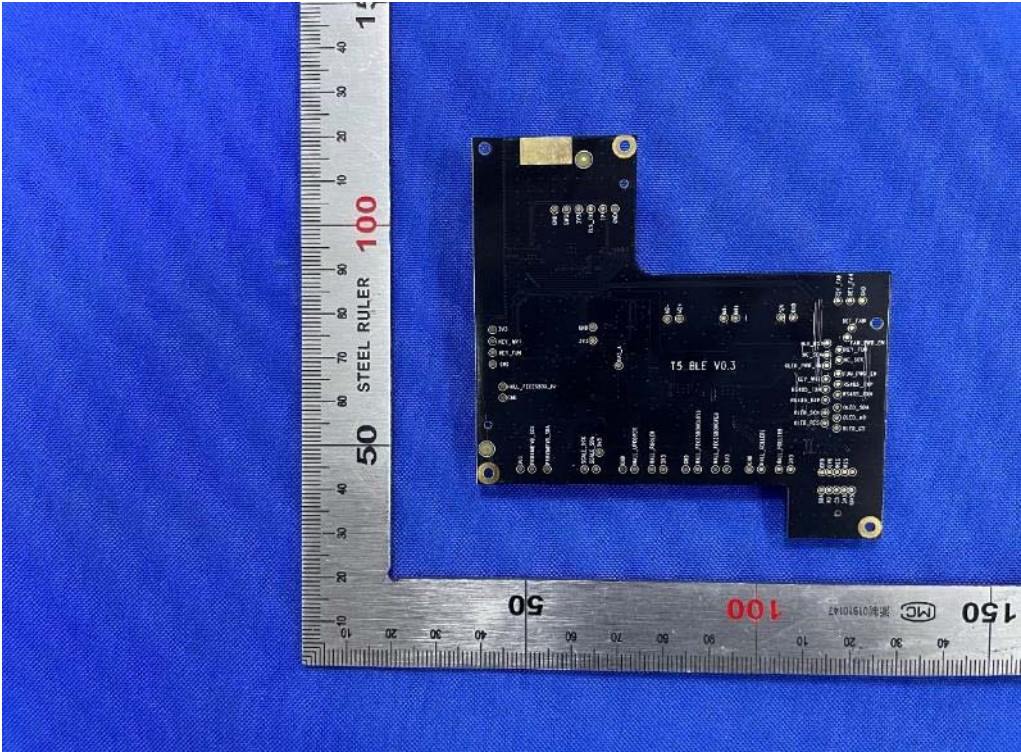

Internal-2 of the sample

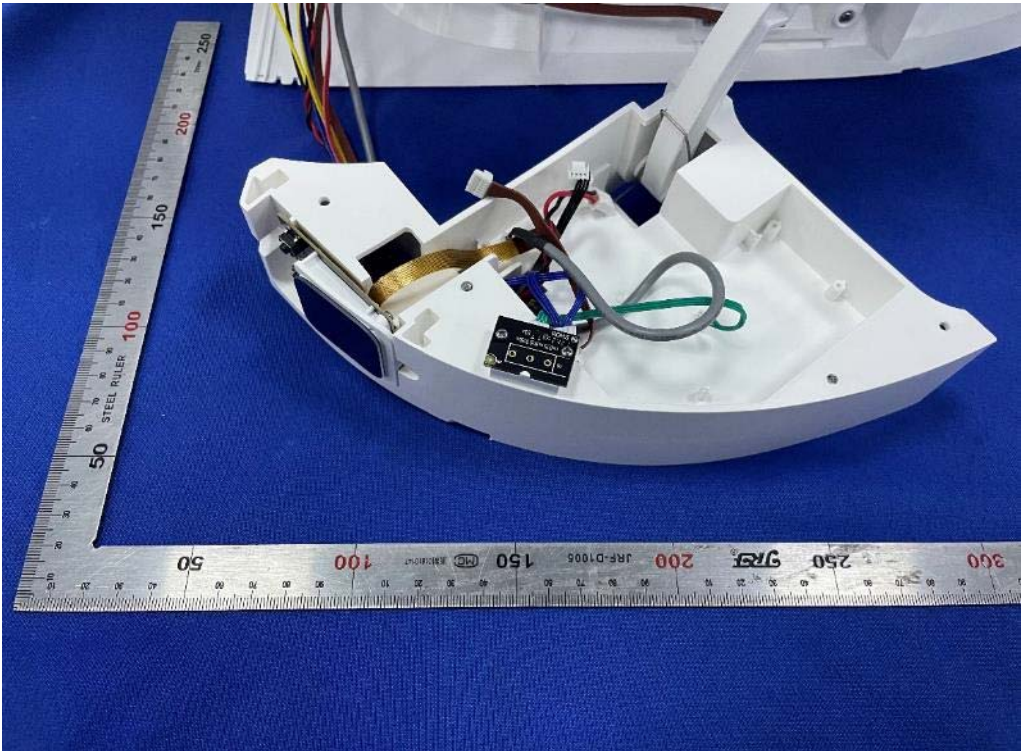

Internal-3 of the sample

TEST REPORT

Report No.:

SHE24080036-02GE

Date:

2024-09-27

Page 37 of 51

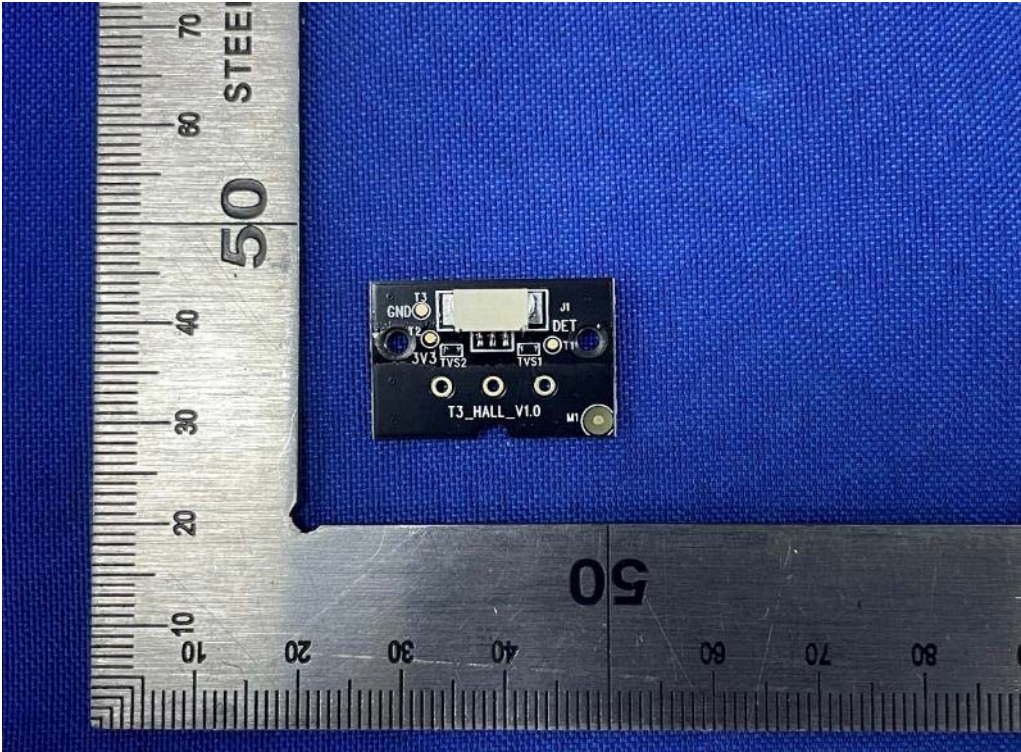

Internal-4 of the sample

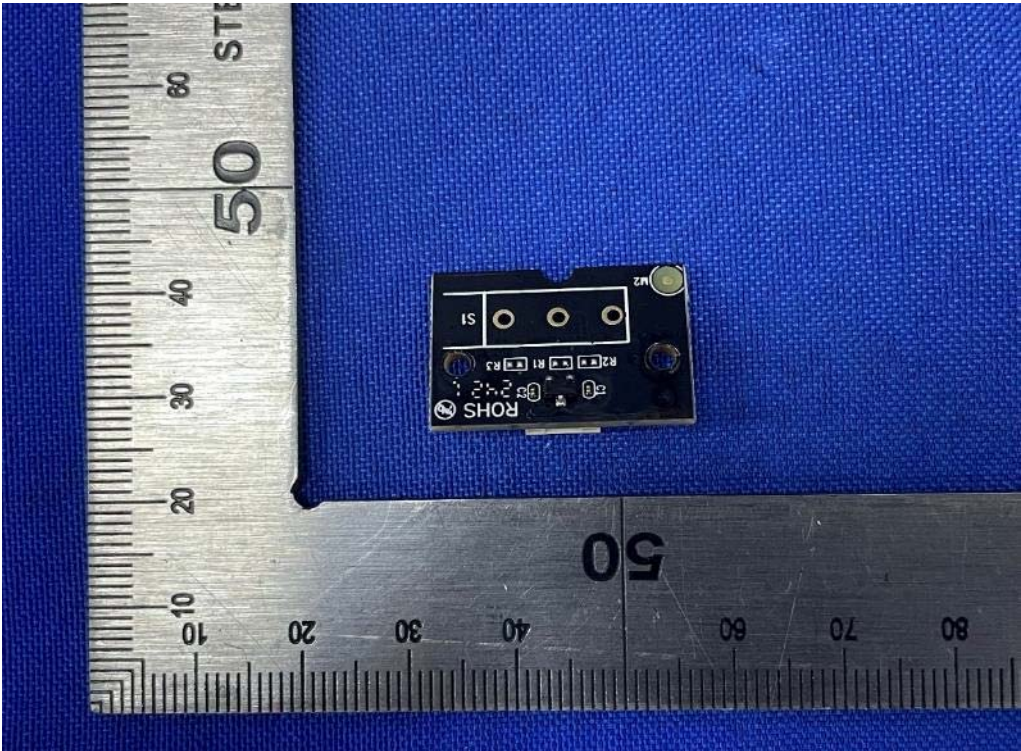

Internal-5 of the sample

TEST REPORT

Report No.:

SHE24080036-02GE

Date:

2024-09-27

Page 38 of 51

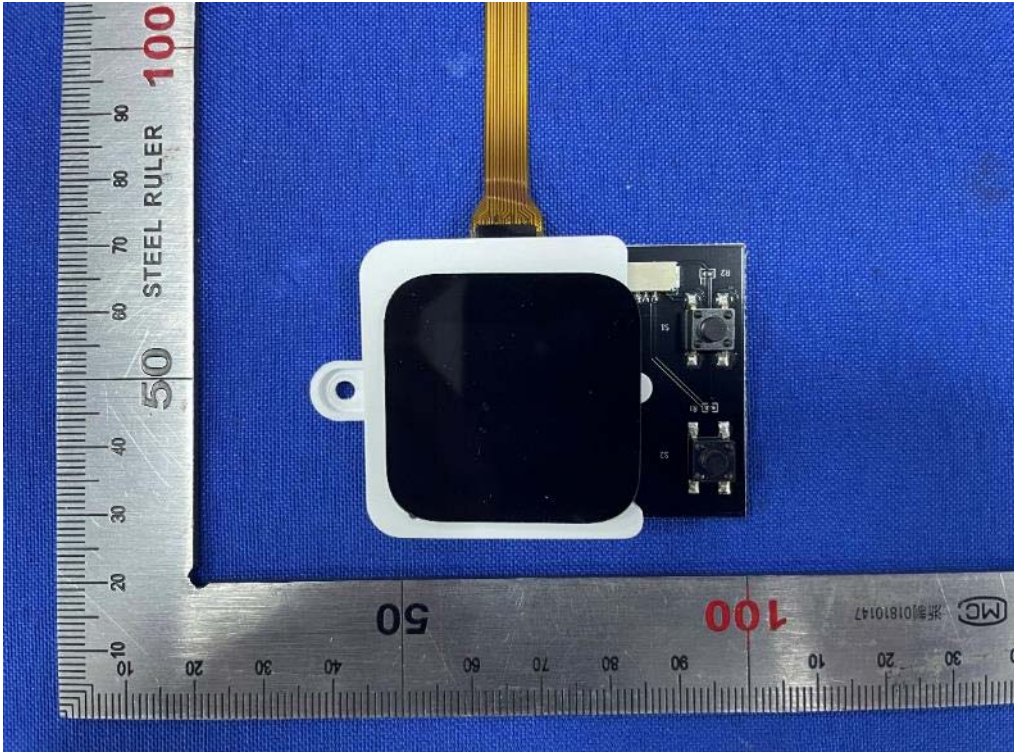

Internal-6 of the sample



Internal-7 of the sample

TEST REPORT

Report No.: SHE24080036-02GE

Date: 2024-09-27

Page 39 of 51

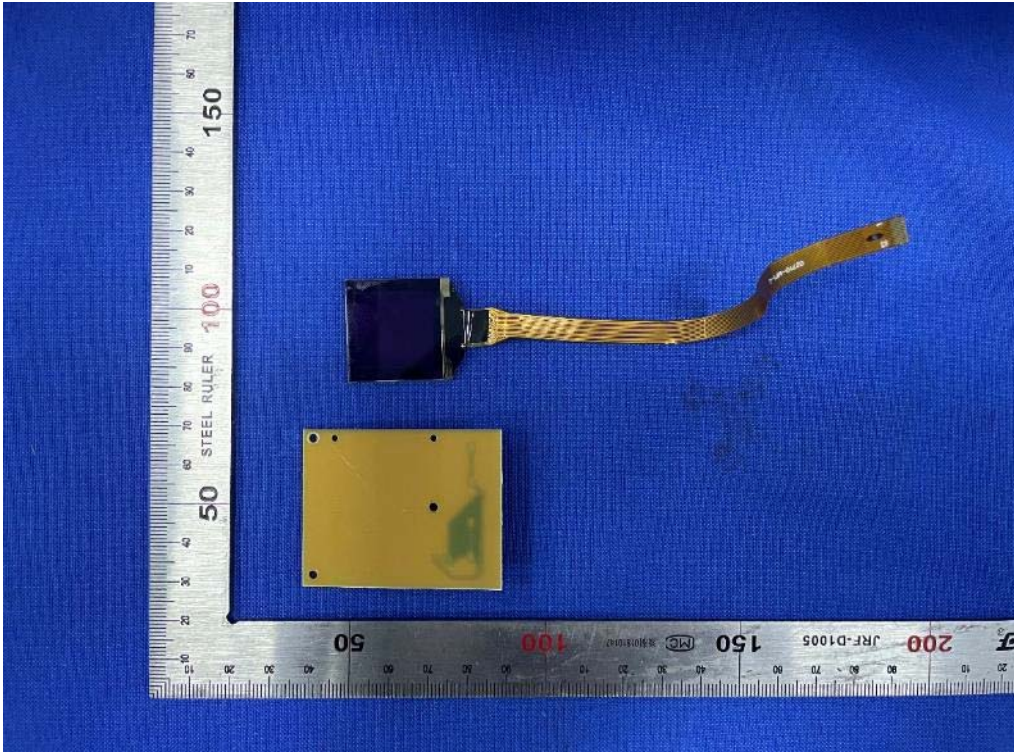

Internal-8 of the sample



Internal-9 of the sample

TEST REPORT

Report No.:

SHE24080036-02GE

Date:

2024-09-27

Page 40 of 51



Internal-10 of the sample

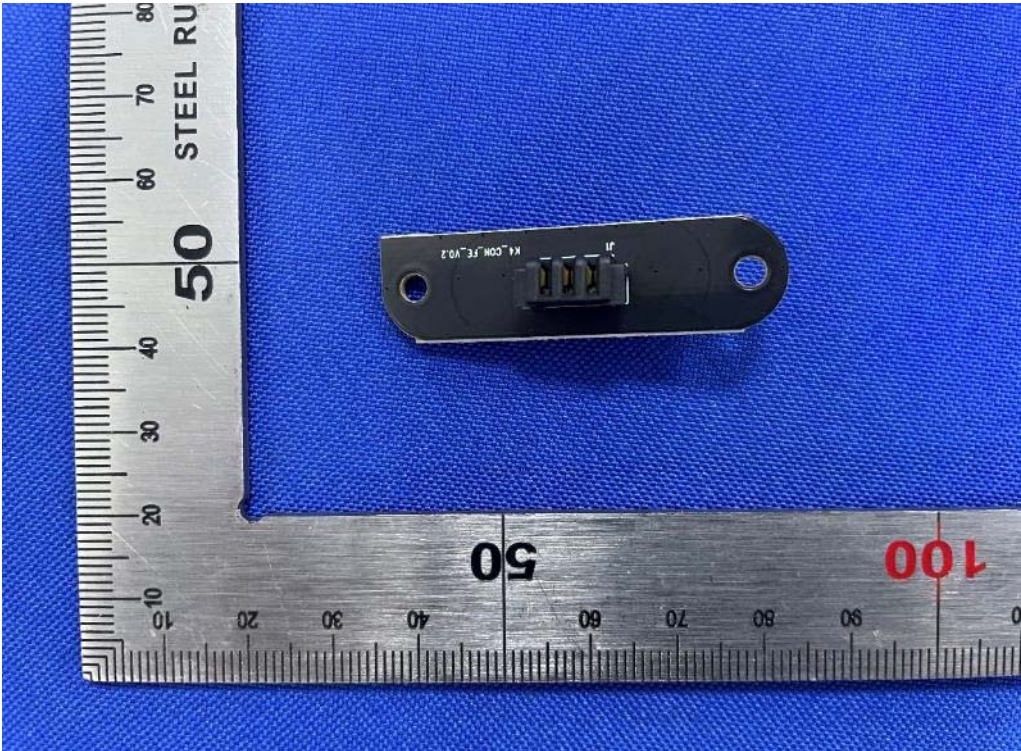

Internal-11 of the sample

TEST REPORT

Report No.:

SHE24080036-02GE

Date:

2024-09-27

Page 41 of 51

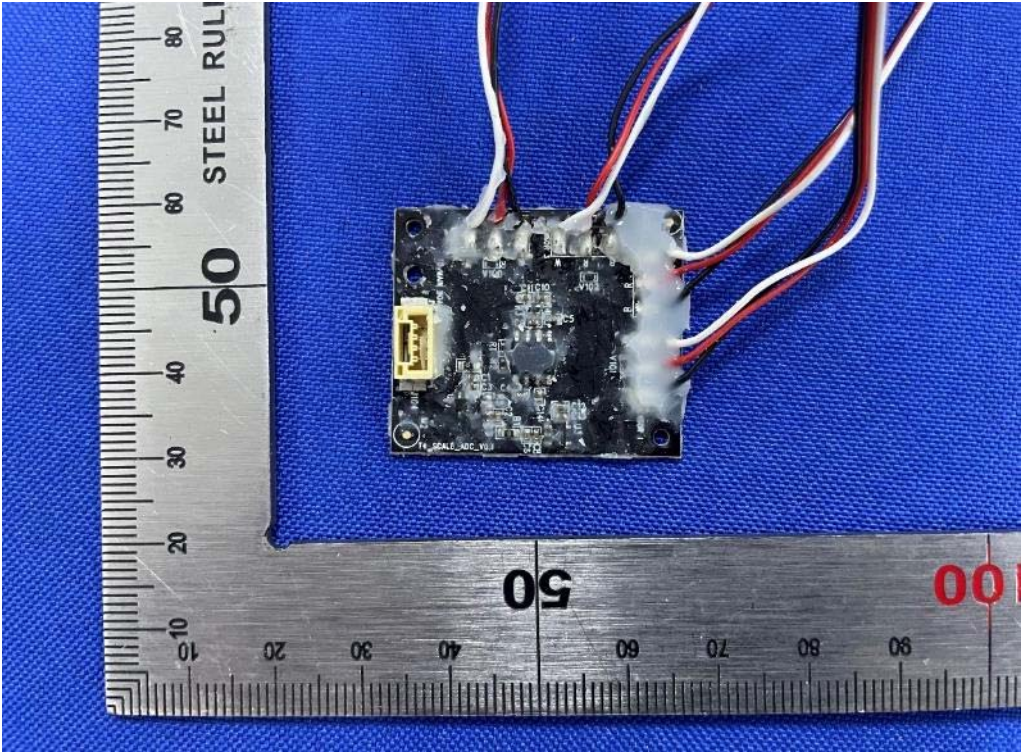

Internal-12 of the sample

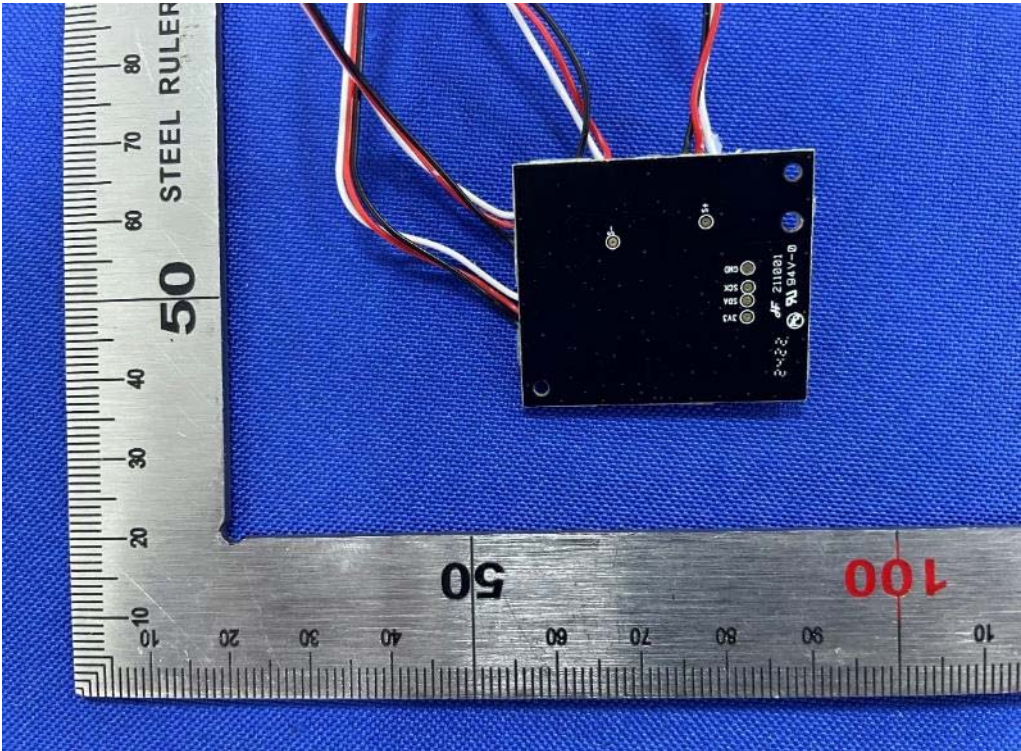

Internal-13 of the sample

TEST REPORT

Report No.:

SHE24080036-02GE

Date:

2024-09-27

Page 42 of 51

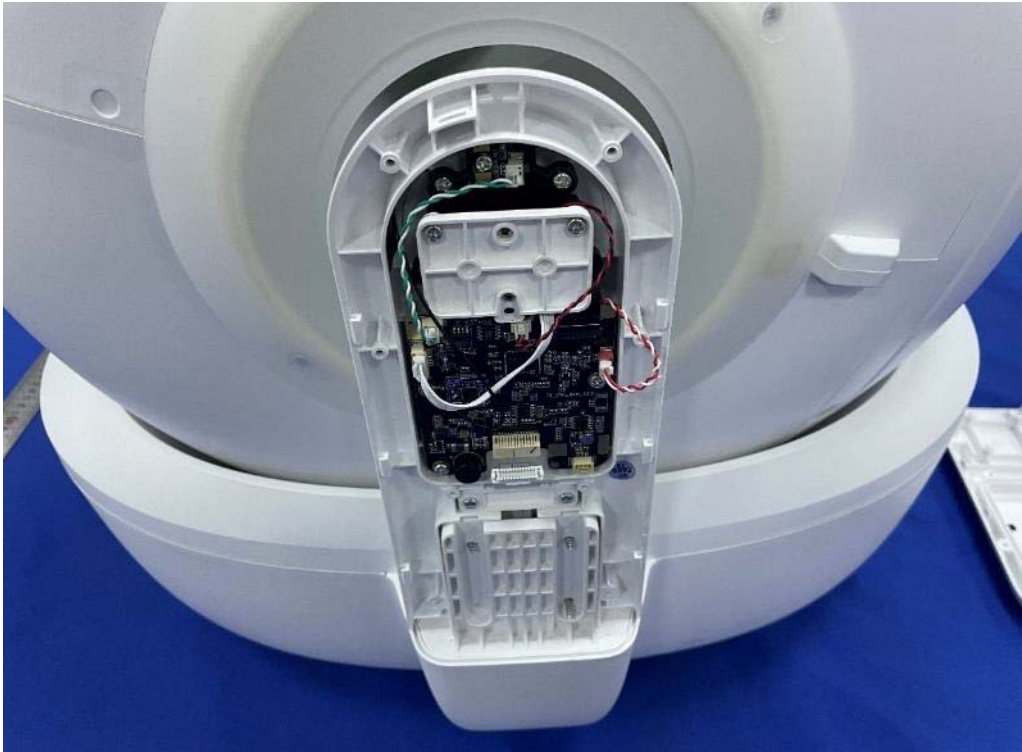

Internal-14 of the sample

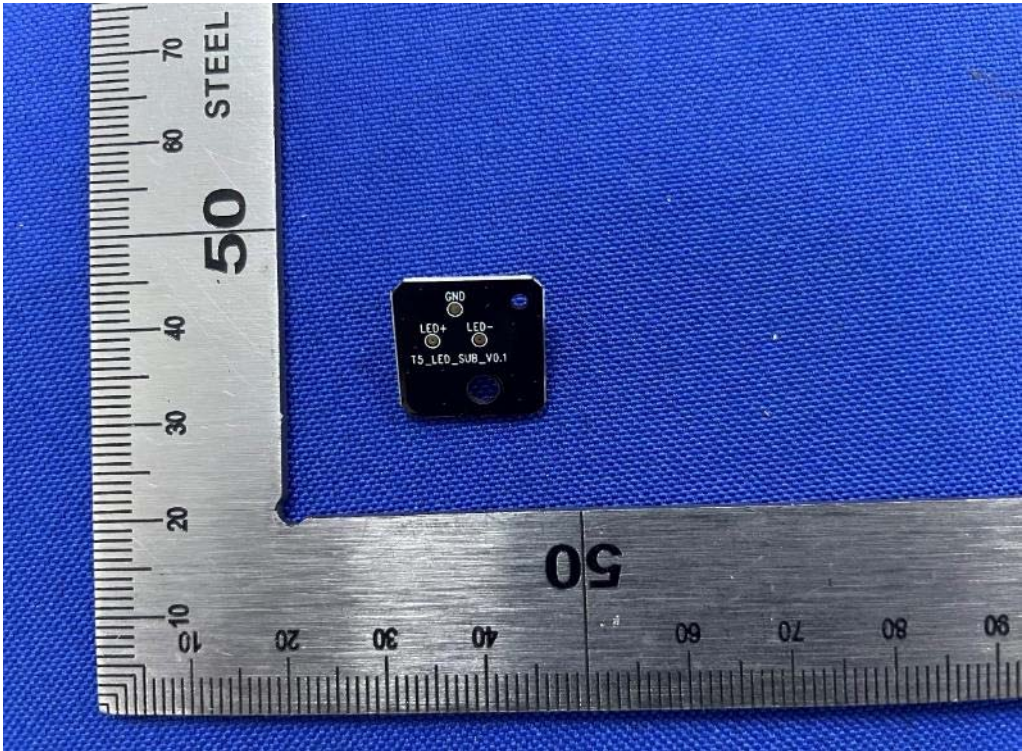

Internal-15 of the sample

TEST REPORT

Report No.:

SHE24080036-02GE

Date:

2024-09-27

Page 43 of 51

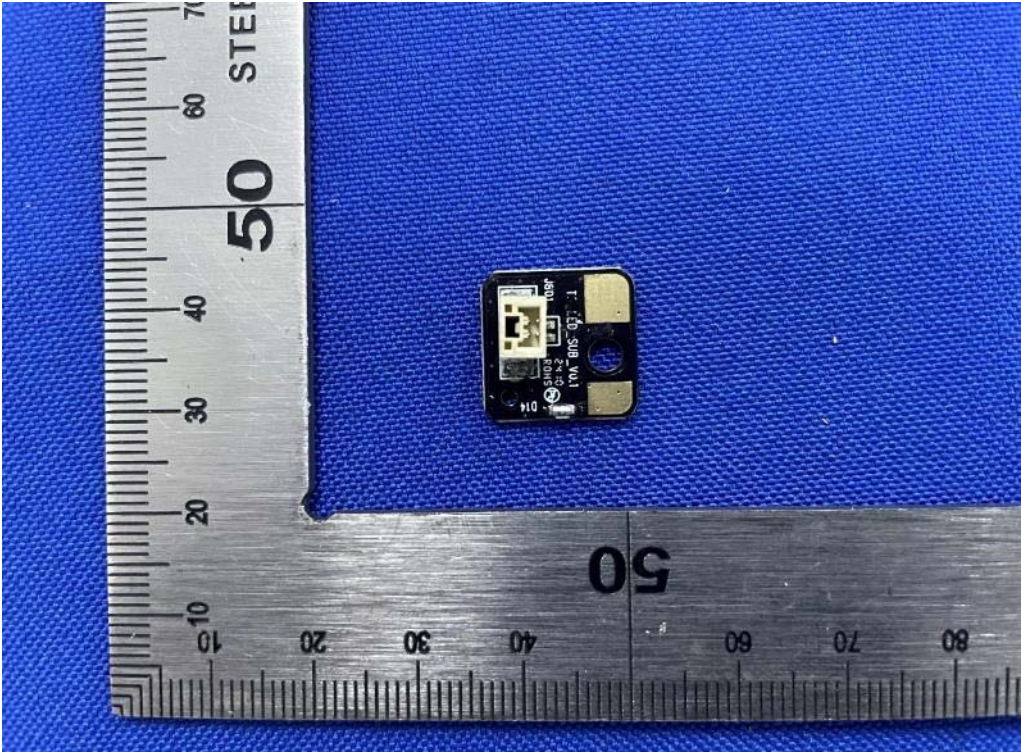

Internal-16 of the sample

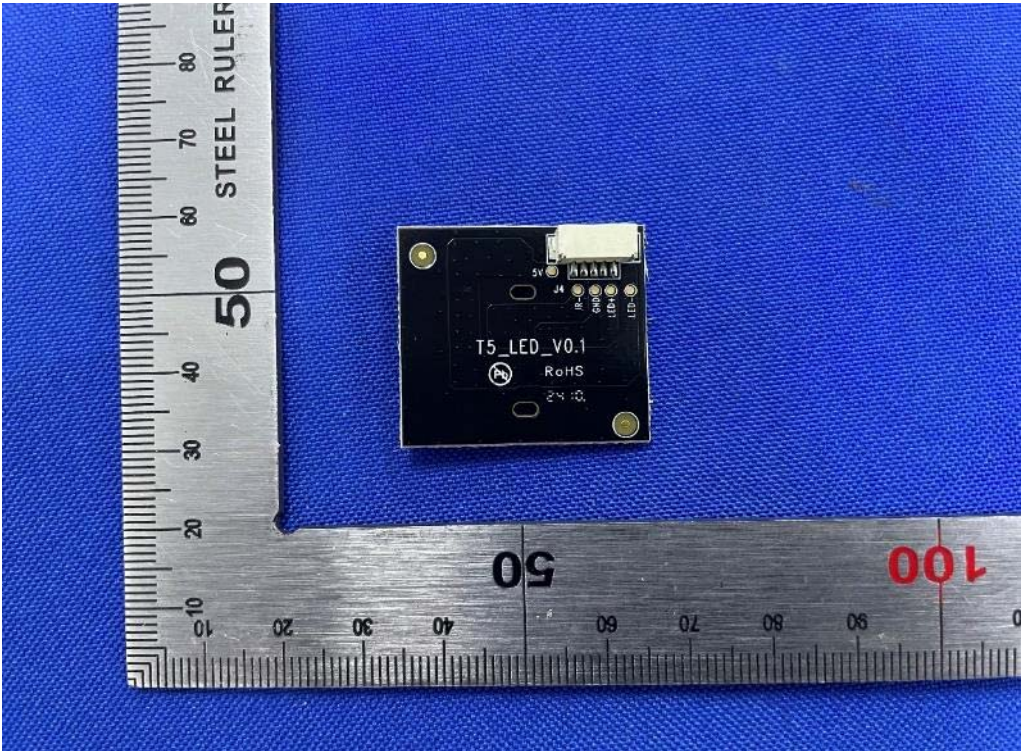

Internal-17 of the sample

TEST REPORT

Report No.:

SHE24080036-02GE

Date:

2024-09-27

Page 44 of 51

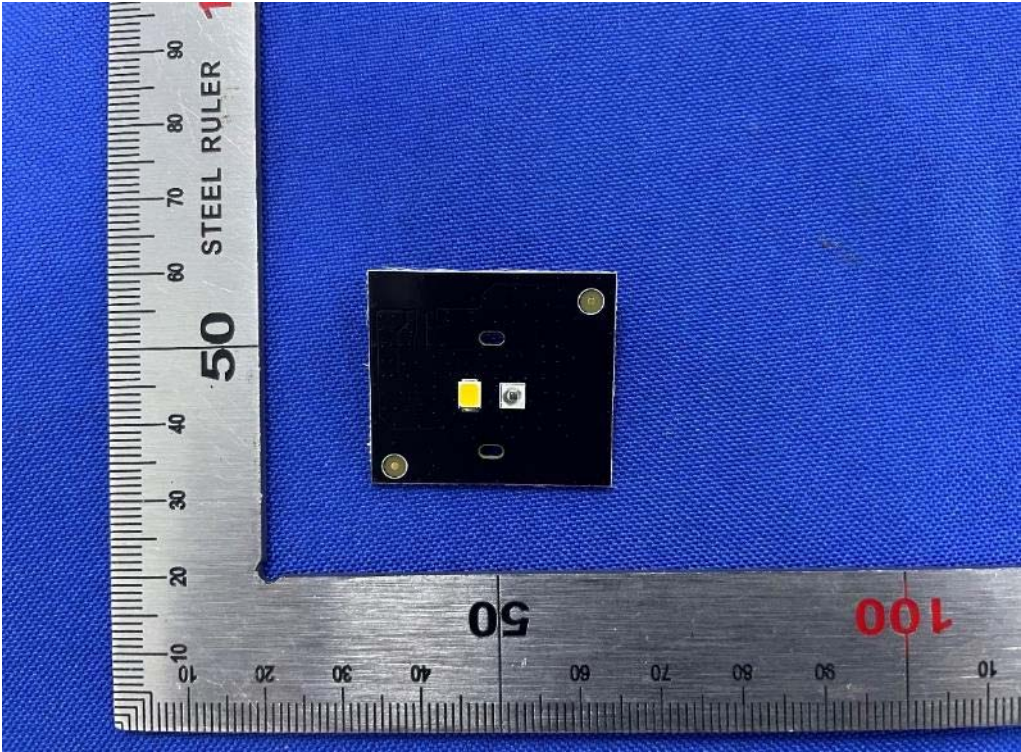

Internal-18 of the sample

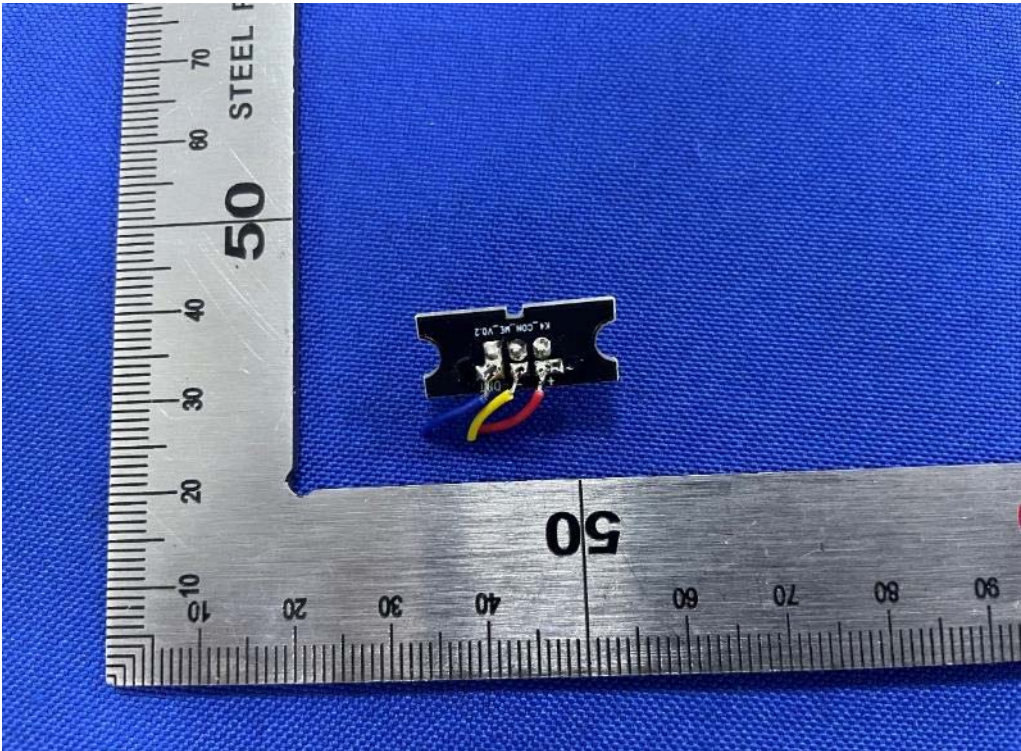

Internal-19 of the sample

TEST REPORT

Report No.:

SHE24080036-02GE

Date:

2024-09-27

Page 45 of 51

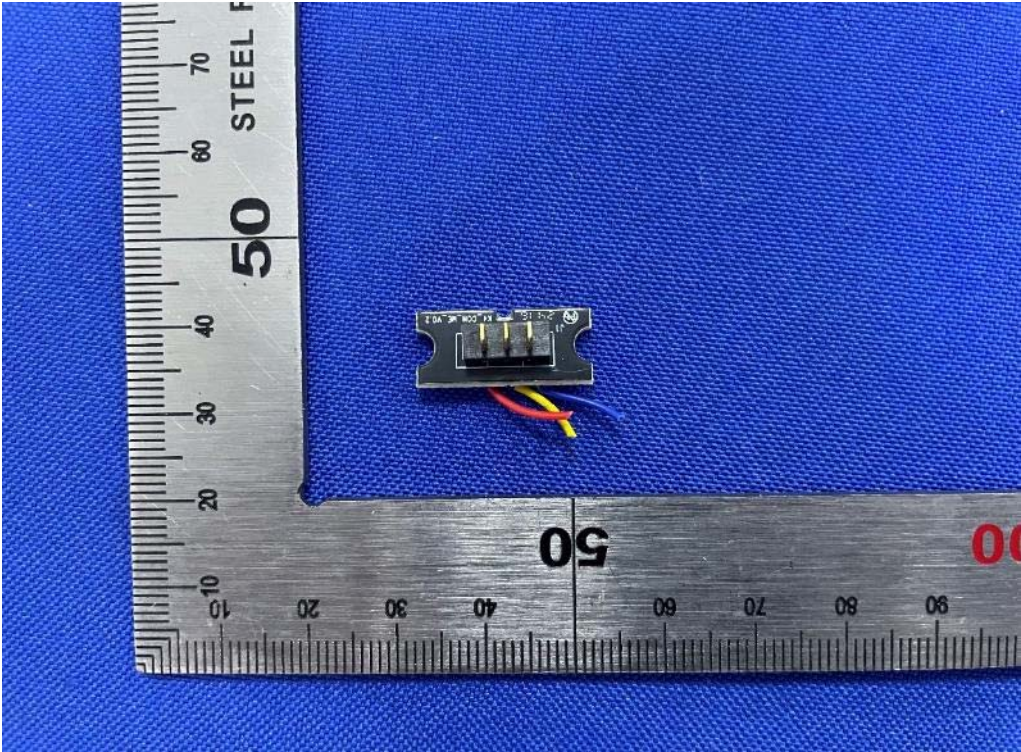

Internal-20 of the sample

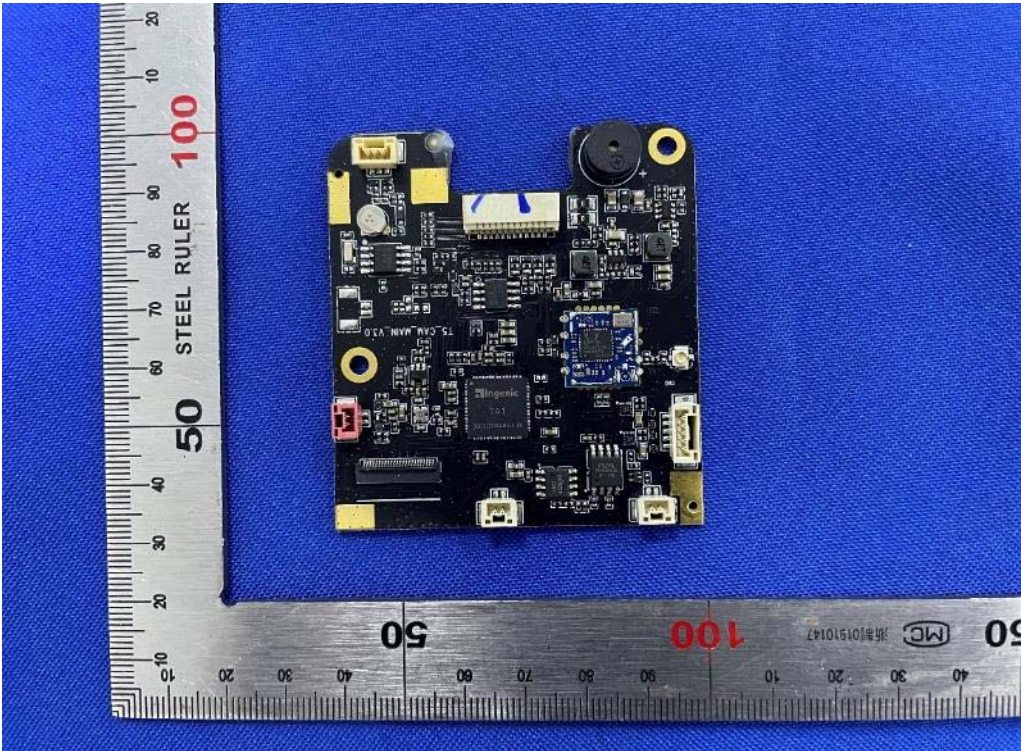

Internal-21 of the sample

TEST REPORT

Report No.:

SHE24080036-02GE

Date:

2024-09-27

Page 46 of 51

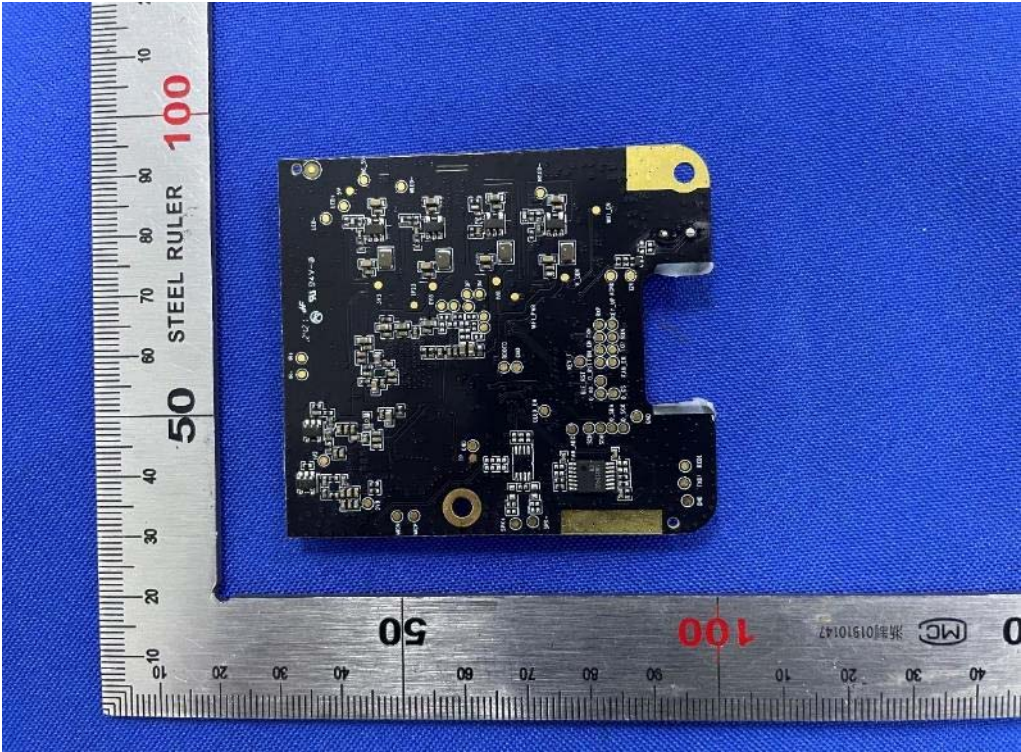

Internal-22 of the sample

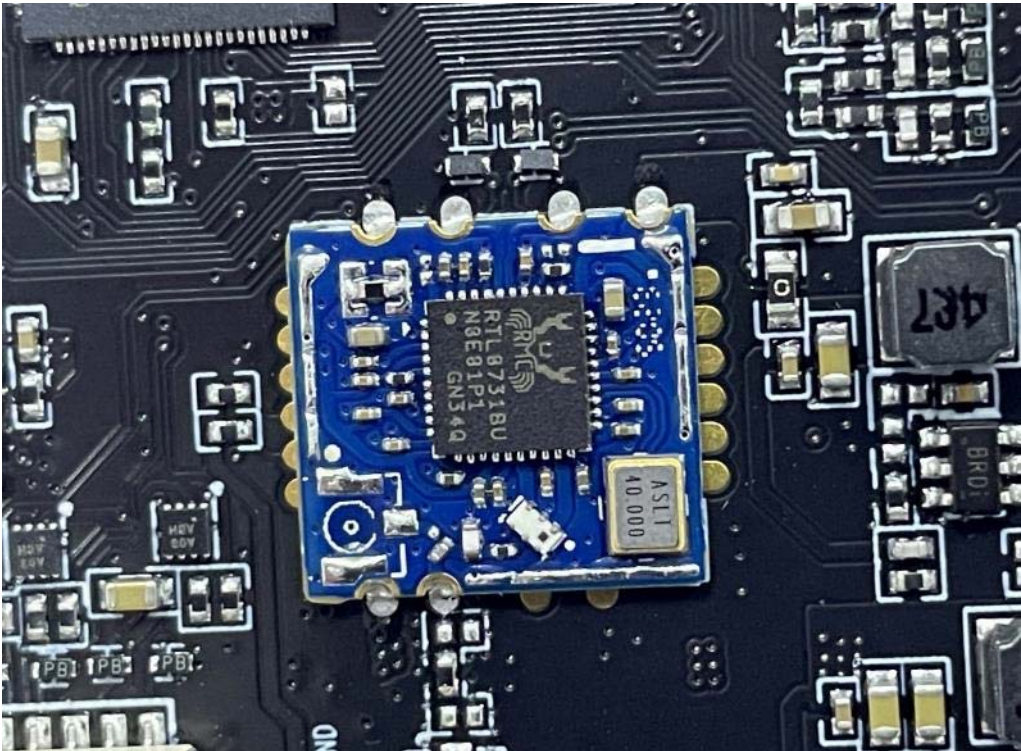

Internal-23 of the sample

TEST REPORT

Report No.:

SHE24080036-02GE

Date:

2024-09-27

Page 47 of 51

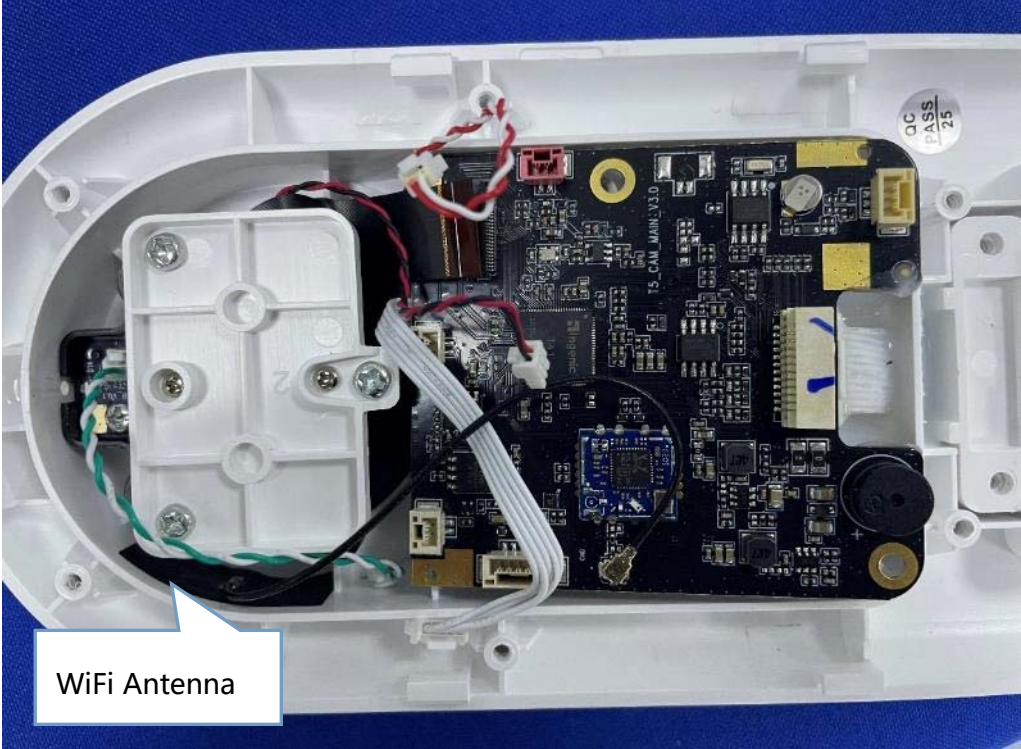

WiFi Antenna position

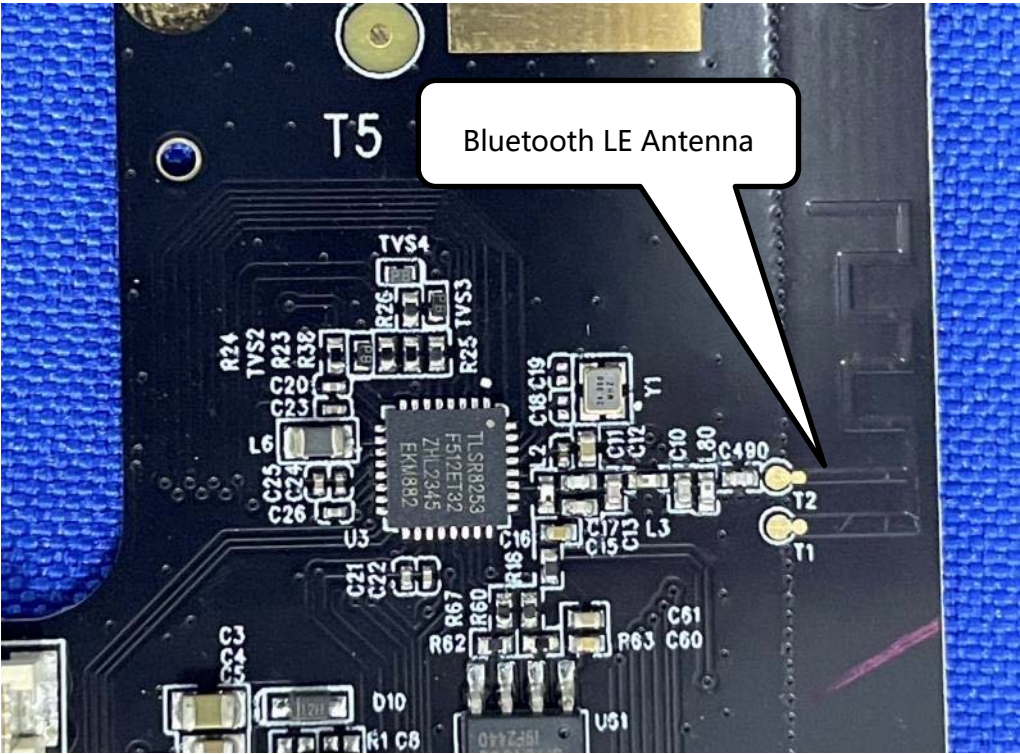

Bluetooth LE Antenna position

TEST REPORT

Report No.:

SHE24080036-02GE

Date:

2024-09-27

Page 48 of 51

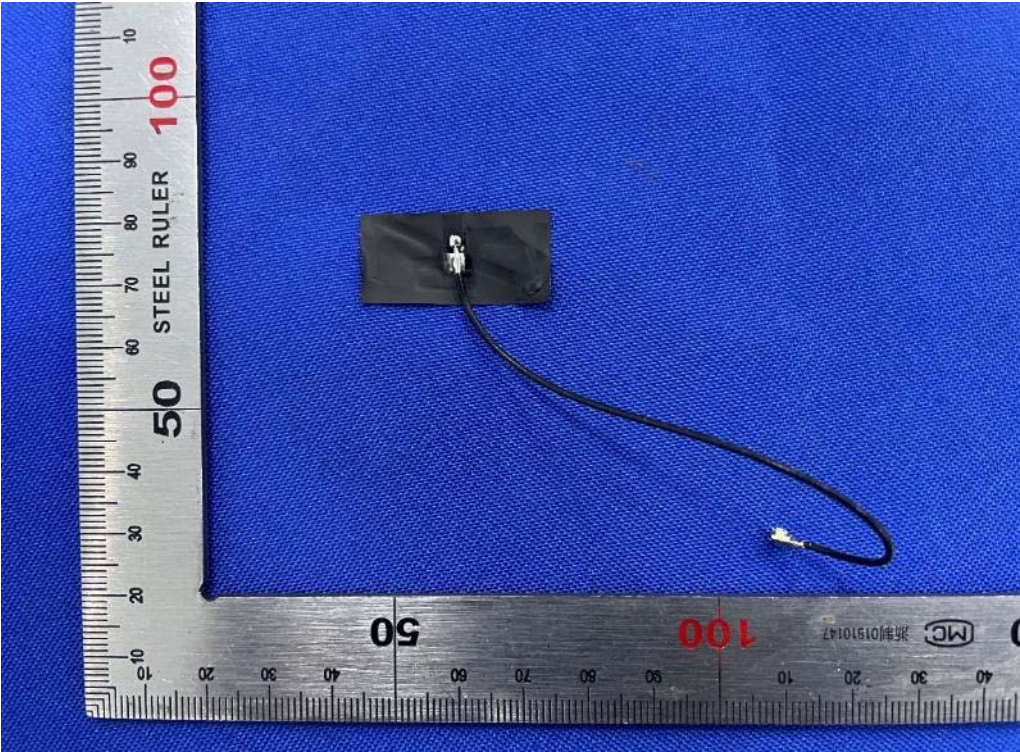

WiFi Antenna Photo-Front



WiFi Antenna Photo-Back

TEST REPORT

Report No.:

SHE24080036-02GE

Date:

2024-09-27

Page 49 of 51



Adapter



Input Port of the sample

TEST REPORT

Report No.: SHE24080036-02GE

Date: 2024-09-27

Page 50 of 51

5.2 Set-up for Conducted Emissions



5.3 Set-up for Conducted RF test at Antenna Port

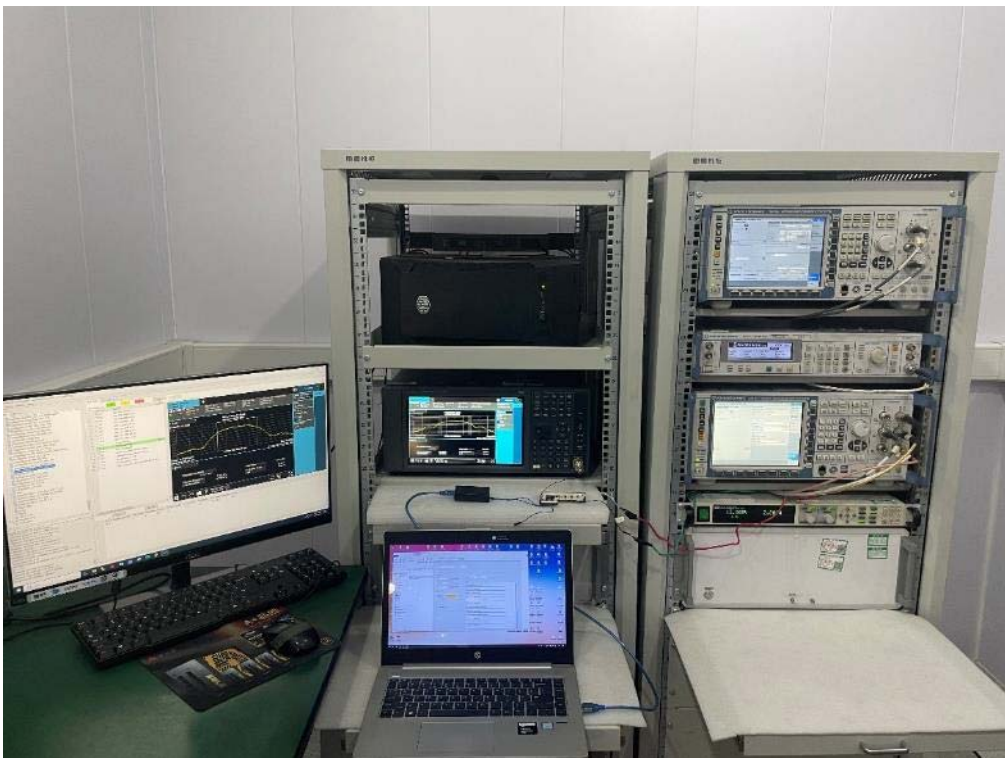

TEST REPORT

Report No.: SHE24080036-02GE

Date: 2024-09-27

Page 51 of 51

5.4 Set-up for Spurious Emissions below 1GHz



5.5 Set-up for Spurious Emissions above 1GHz



End of the report