PS7-12
12Volt 7Ah
Sealed Lead Acid Battery
Warning:
Risk of fire, explosion, or burns.
Do not disassemble,heat above 45°C,
or incinerate.
Constant voltage charge(25°C)
-Cycle use :14.5-14.9V
-Standby use :13.6-13.8V
-Initial current:2.1A

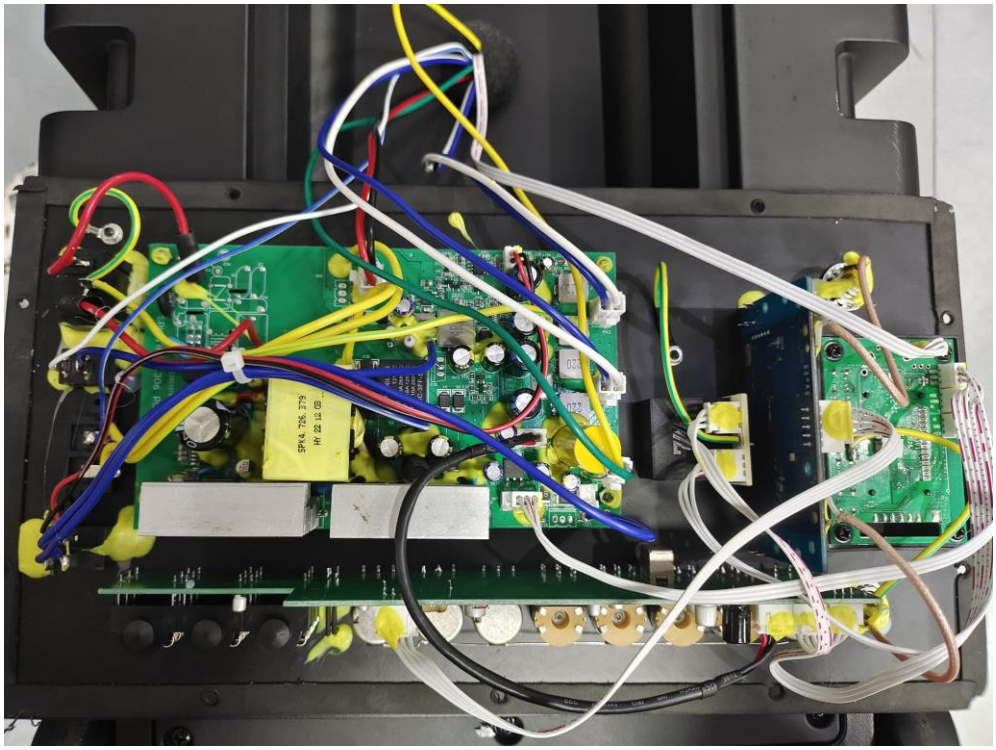

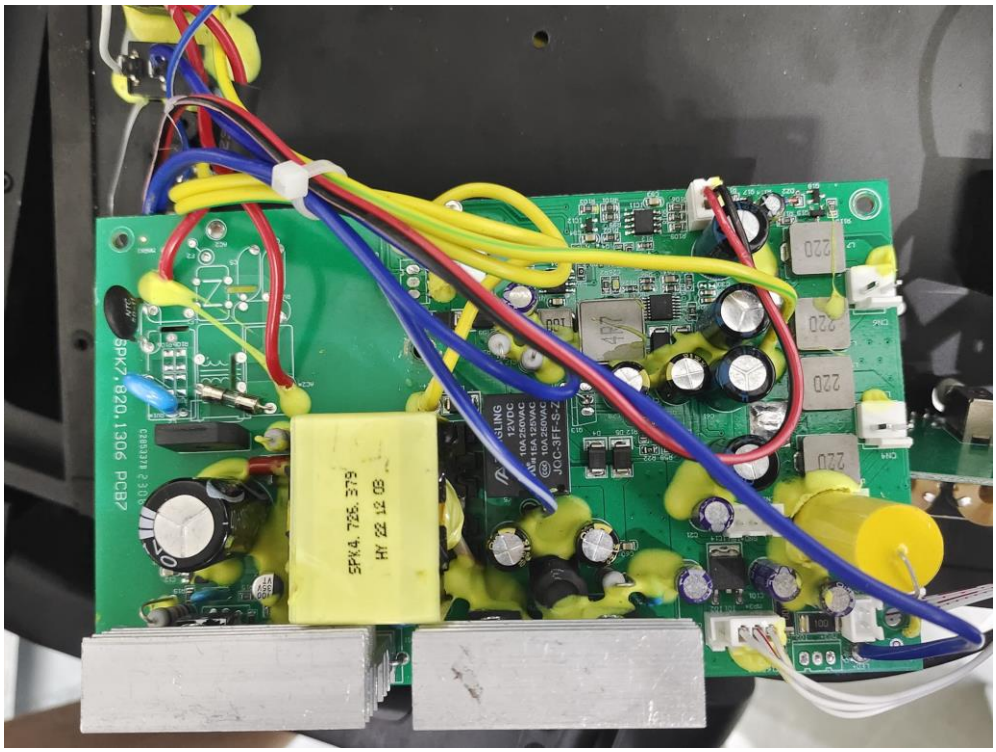
SPK7.820.1306 PCB7
SPK4.726.379
HY 22 12 09
SLING
12VDC
10A250VAC
10A250VAC
10A250VAC
JQC-3FF-S-Z
220
220
220
220

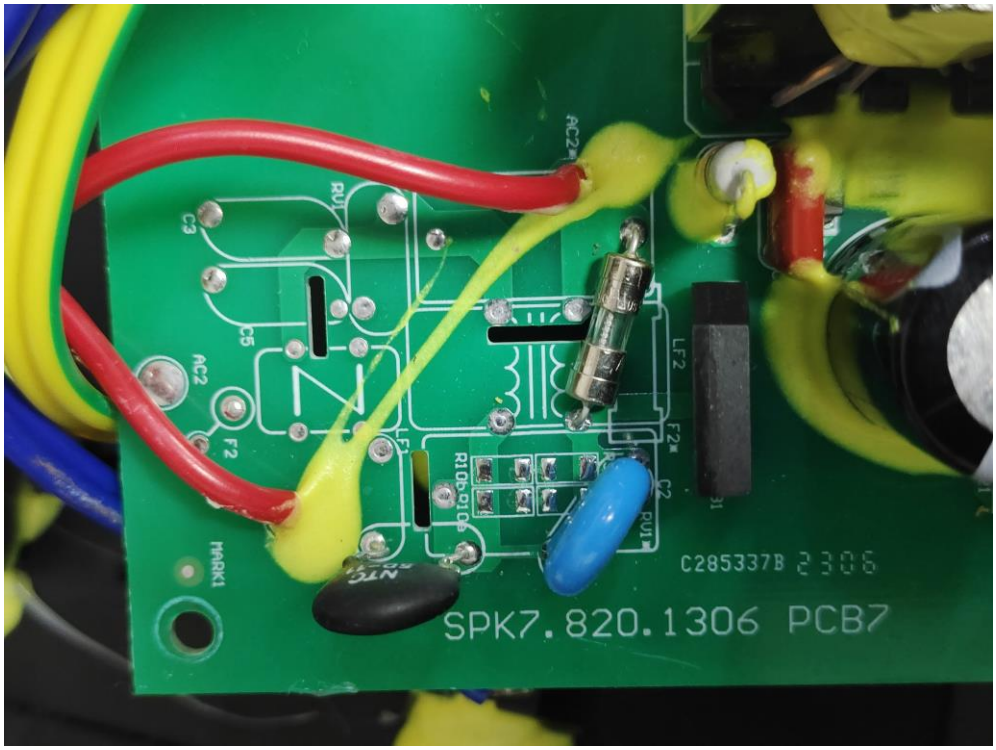
AC2
RU
C3
C5
AC2
F2
MARK1
LF2
F2
C2
RU1
RU0
C285337B 2306
SPK7.820.1306 PCB7

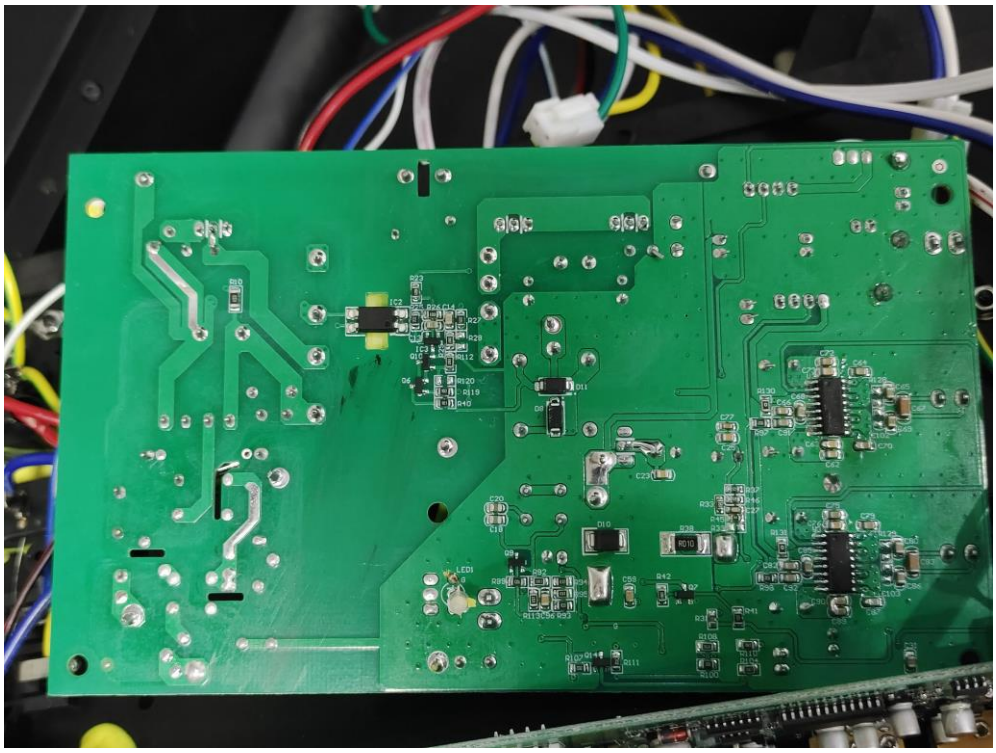

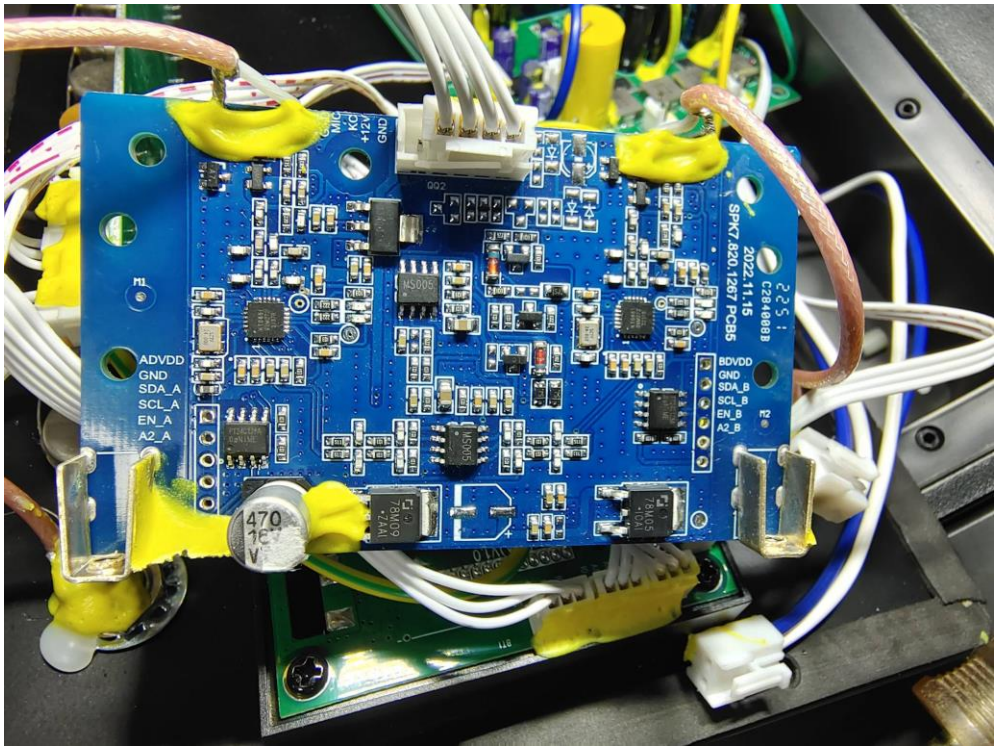
MIC
KO
+12V
GND
ADVDD
GND
SDA_A
SCL_A
EN_A
A2_A
BDVDD
GND
SDA_B
SCL_B
EN_B
A2_B
SPKT.820.1267 PCB5
2022.11.15
C2841008B
470
16
V

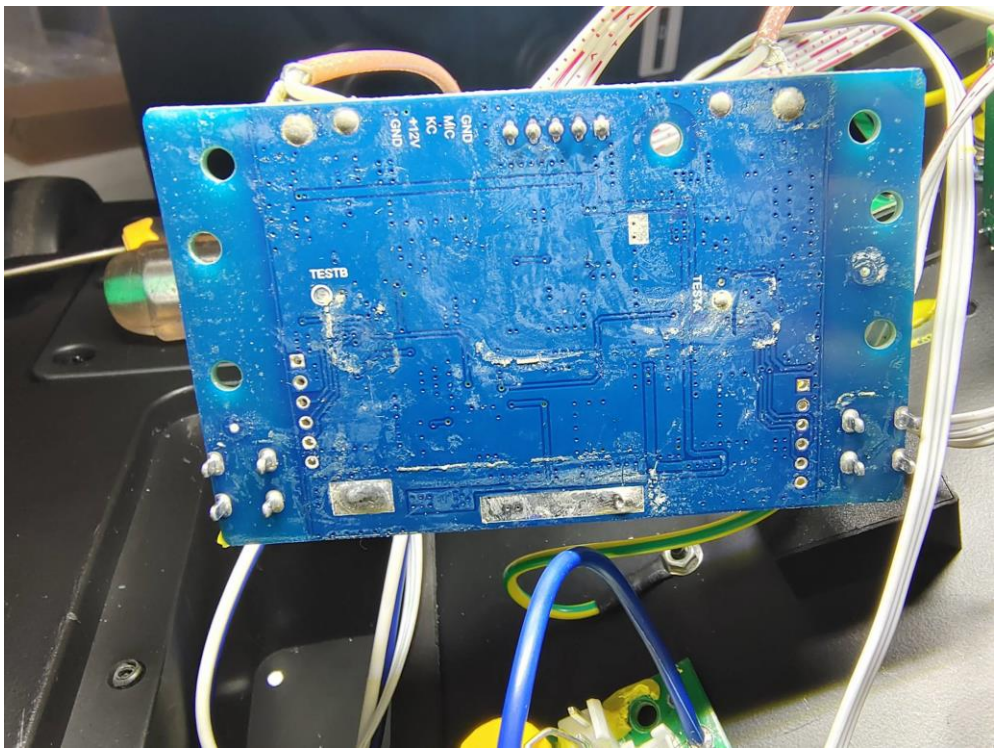
GND
MIC
KC
+12V
GND
TESTB
TESTA

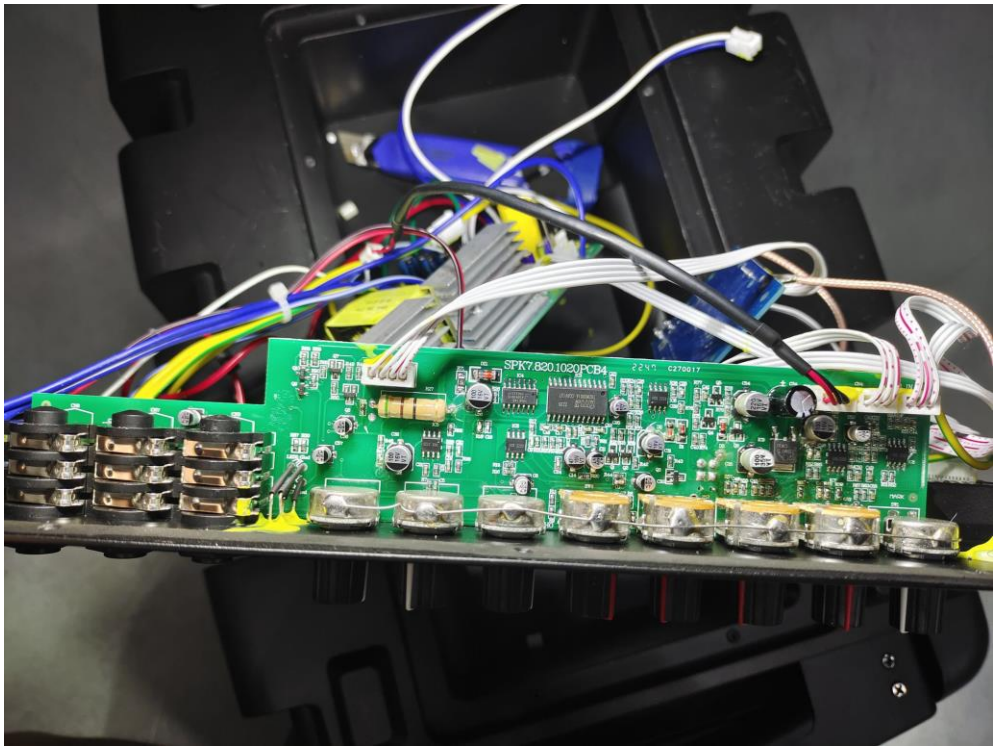
SPK7.820.1020/PCB4

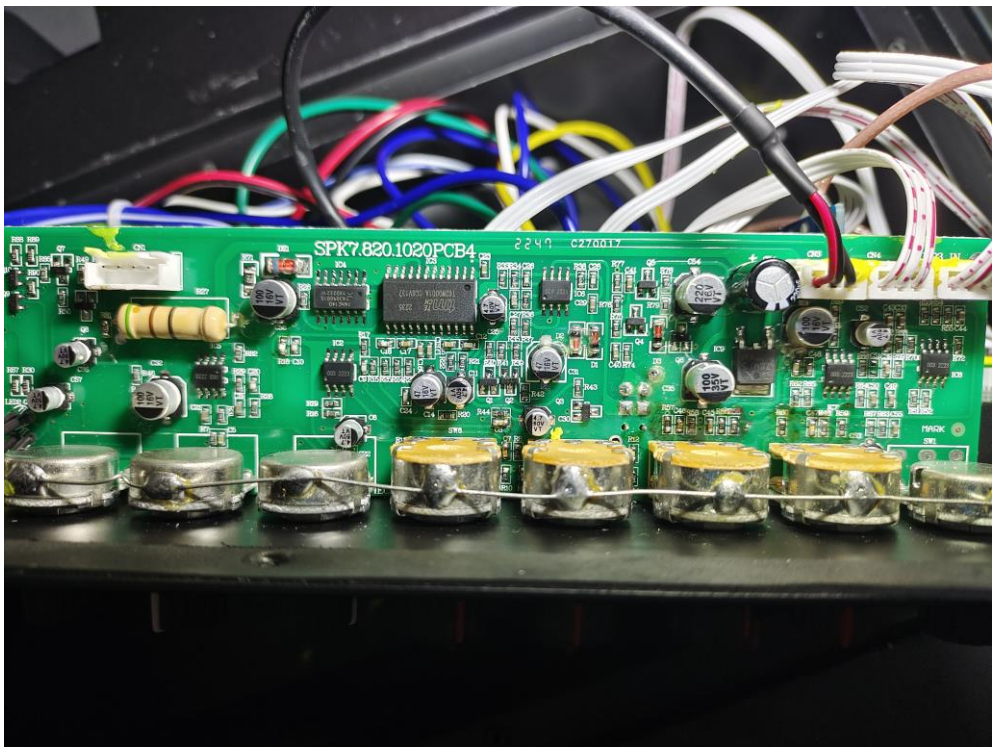
SPK7.820.1020PCB4

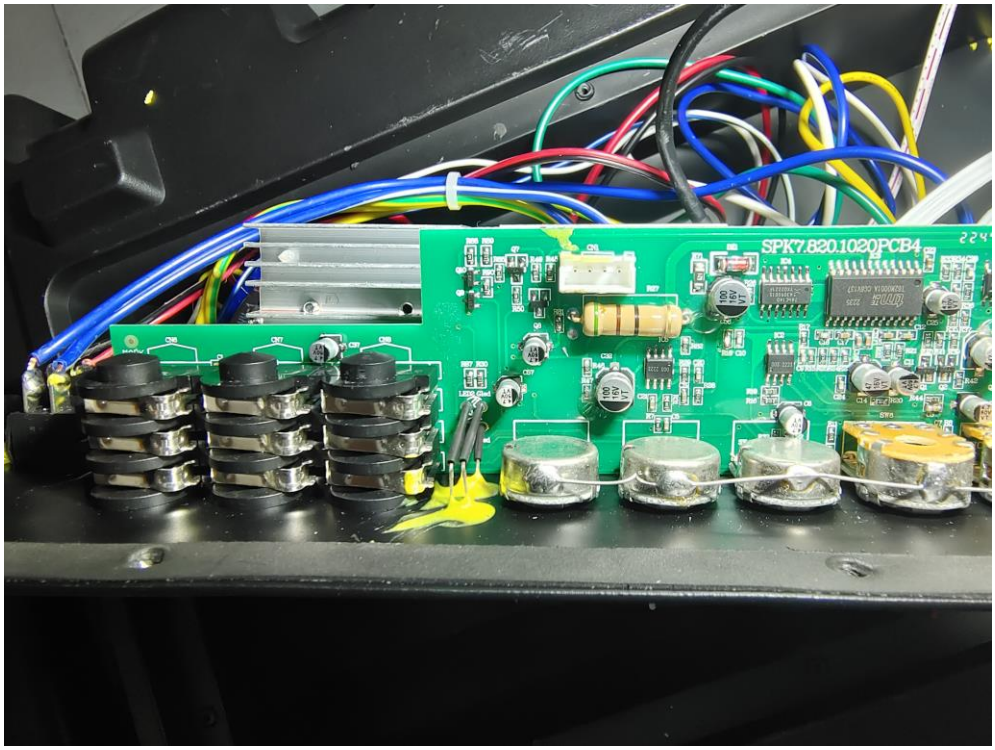
SPK7.820.1020PCB4

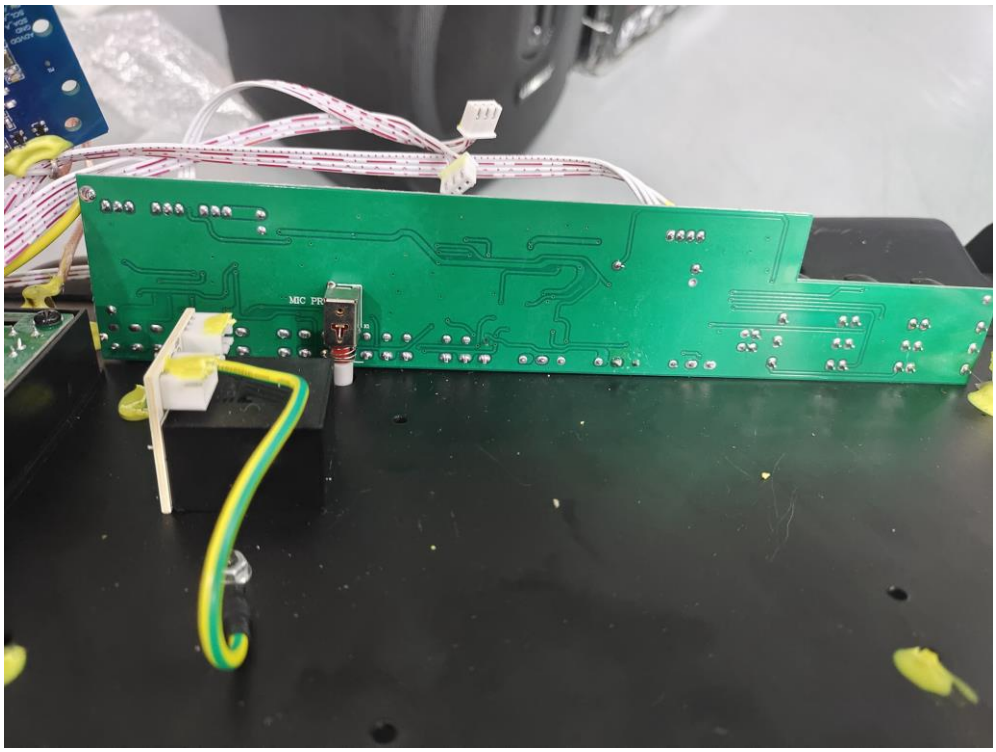
MIC PR

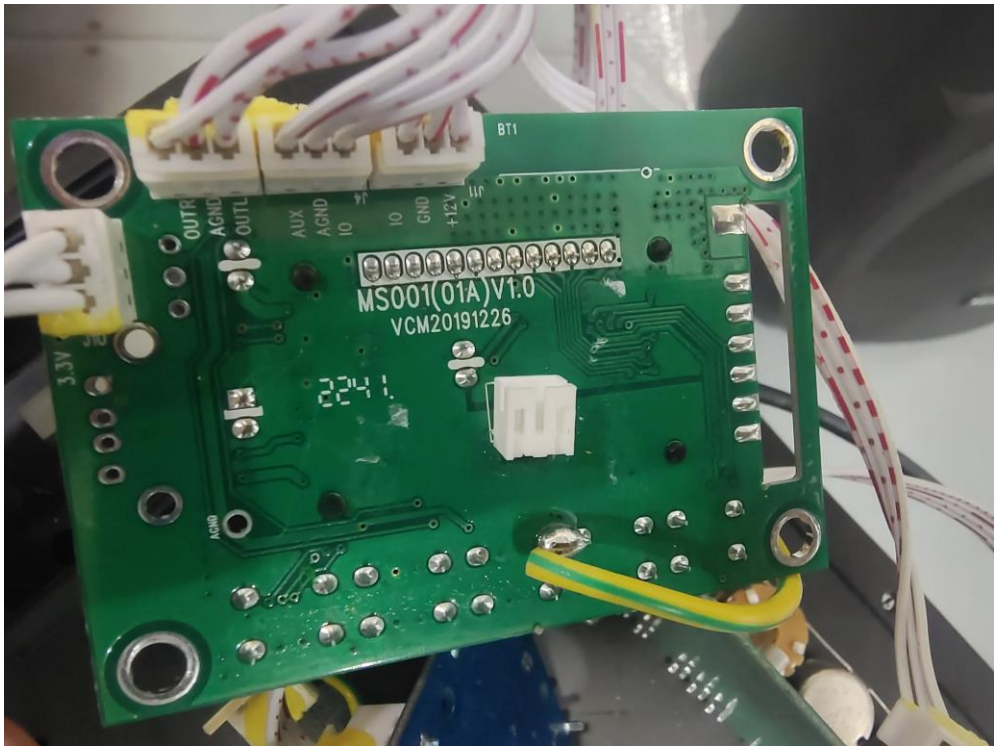
BT1
OUTR
AGND
OUTL
AUX
AGND
IO
IO
GND
+12V
J11
MS001(01A)V1.0
VCM20191226
2241
3.3V
AGND

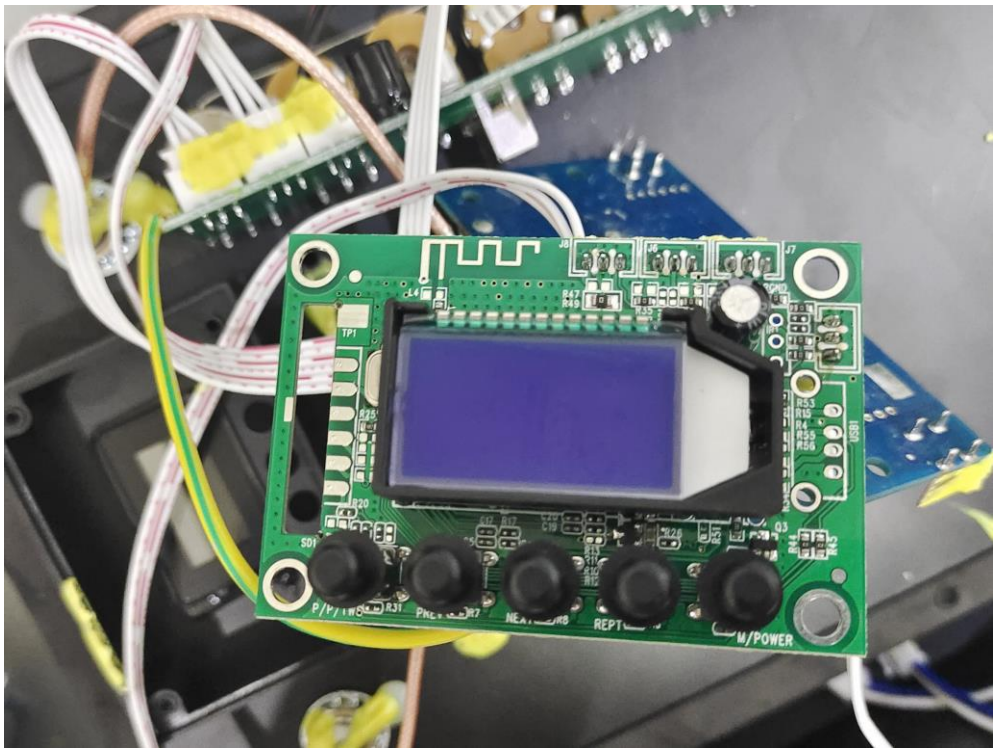
TP1
REPT
M/POWER

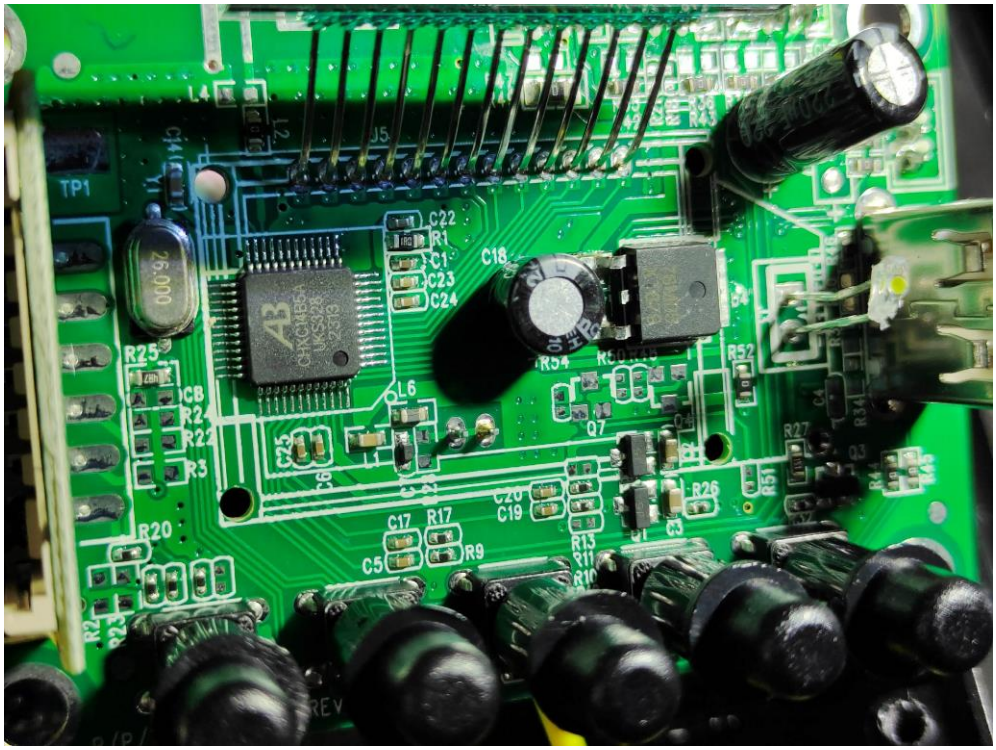
TP1
26.000
C22
R1
C1
C23
C24
C18
R25
CB
R2
R22
R3
L6
R54
R52
Q7
R27
R26
R51
R20
C17
R17
C5
R9
C20
C19
R13
R11
R10
C3
REV