

- Normal Module Wiggle antenna design specification:

This Wiggle antenna is used in normal module with whole layout board which size is 13mm*18mm and thickness is 1.0mm (FR4)

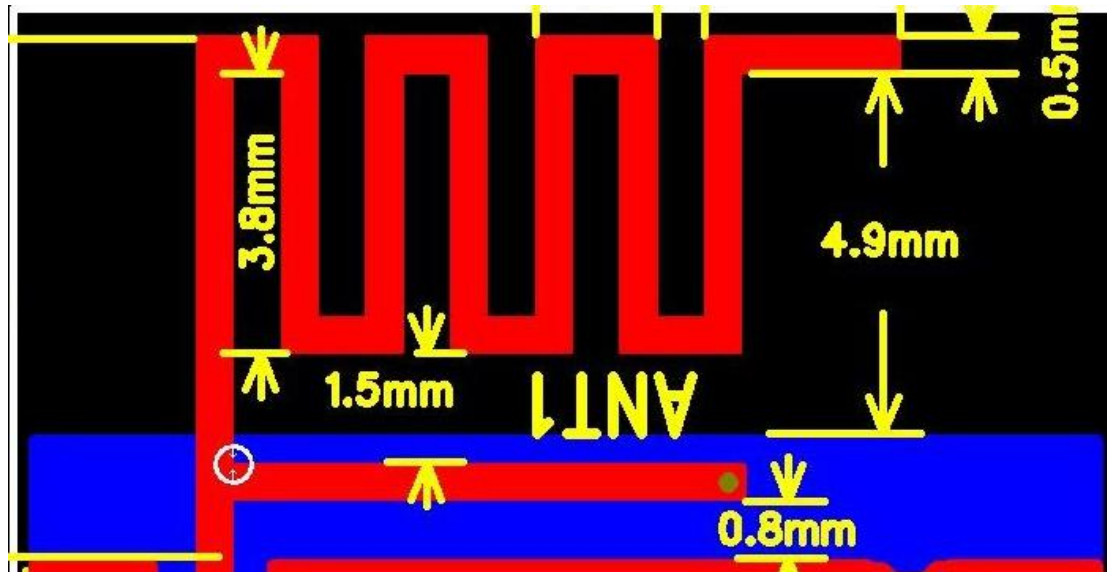

3-1 Normal Module Wiggler Antenna

The performance of S11 as show and the working frequency band cover 2.4G ISM .

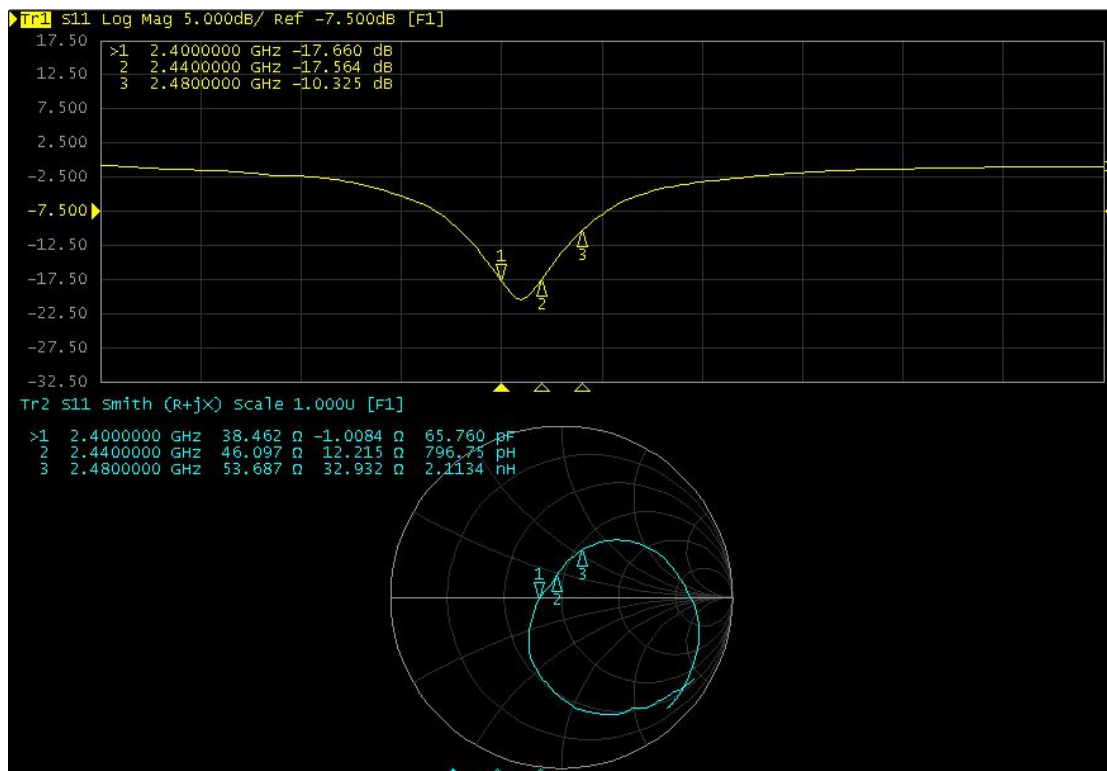

3-2 Normal Module Wiggler S11 performance

Manufacture Name:Shenzhen Meyatek Technology Co. LTD
 Address:3F,Building B1, MaoYuan Industrial park,
 GuanLan, LongHua district, shenzhen

The gain of this antenna 2D and 3D as blow show and the maximum gain is about 0.6dB.

Name	Theta	Ang	Mag
m1	0.0000	0.0000	0.5547
m2	180.0000	180.0000	0.5531

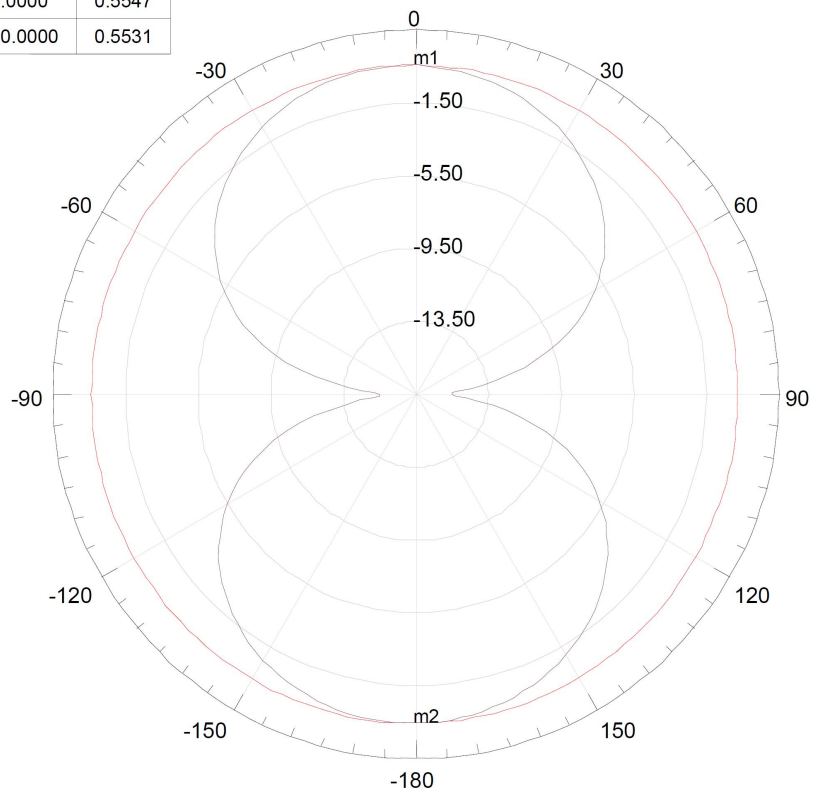

Curve Info	
—	dB(GainTotal)
Setup1 : Sweep1	Phi='0deg'
—	dB(GainTotal)
Setup1 : Sweep1	Phi='90deg'

2480MHz

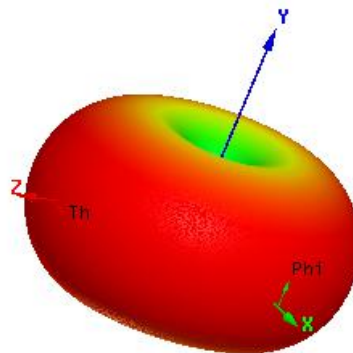
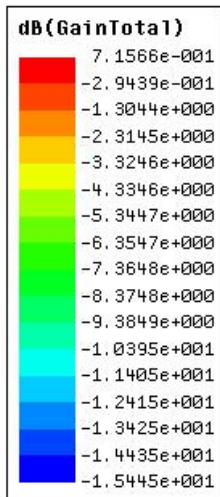

3-3 Normal Module Wiggle gain