

ANTENNA PASSIVE TEST REPORT

Application No. SZOA2401000007AT
Applicant Huizhou Enya Musical Instrument Co., Ltd.
Manufacturer Huizhou Enya Musical Instrument Co., Ltd.
Product Name GUITAR
Model No. BP1048,CH573
Standards ANSI/IEEE Std 149-2008
Date Initial Sample(s) Received 2024.1.15
Testing Start Date 2024.1.15
Testing Finish Date 2024.1.15
Report Issue Date 2024.1.22

* In the configuration tested, the EUT detailed in this report complied with the standards specified above.

YUANYU LUO

Prepared by

Max. Huang

Reviewed By

Yubin Li

Approved by



Revision Version

Report No.	Version	Date	Memo
SZOA240100000701	01	2024.1.22	Initial creation of report



Unless otherwise agreed in writing, this document is issued by the Company subject to its General Conditions of Service printed overleaf, available on request or accessible at <https://www.sgs.com/en/Terms-and-Conditions>. Attention is drawn to the limitation of liability, indemnification and jurisdiction issues defined therein. Any holder of this document is advised that information contained hereon reflects the Company's findings at the time of its intervention only and within the limits of Client's instructions, if any. The Company's sole responsibility is to its Client and this document does not exonerate parties to a transaction from exercising all their rights and obligations under the transaction documents. This document cannot be reproduced except in full, without prior written approval of the Company. Any unauthorized alteration, forgery or falsification of the content or appearance of this document is unlawful and offenders may be prosecuted to the fullest extent of the law. Unless otherwise stated the results shown in this test report refer only to the sample(s) tested and such sample(s) are retained for 30 days only.

Attention: To check the authenticity of testing /inspection report & certificate, please contact us at telephone: (86-755) 8307 1443, or email: CN.Doccheck@sgs.com

TABLE OF CONTENTS

1	GENERAL INFORMATION	4
1.1	Testing Laboratory	4
1.2	Details of Applicant	4
1.3	Details of Manufacturer	4
1.4	General Description of EUT	5
1.5	Test Procedure	5
1.6	Test Specification	6
1.7	Laboratory Environment	6
2	OTA MEASUREMENTS SYSTEM CONFIGURATION	7
2.1	Test Configuration	7
3	TEST EQUIPMENT LIST	8
4	MEASUREMENT UNCERTAINTY	9
5	TEST RESULTS	10
6	PATTERN PLOTS	12
6.1	Return Loss	12
6.2	VSWR	13
6.3	Stimulus	14
7	2-D ANTENNA PATTERN(THETA=90°)	15
8	3-D ANTENNA PATTERN	16
9	THE EUT AND TEST CONFIGURATION	18



1 General Information

1.1 Testing Laboratory

Test Lab	SGS-CSTC Standards Technical Services Co., Ltd. Shenzhen Branch
Address	No. 1 Workshop, M-10, Middle section, Science & Technology Park, Nanshan District, Shenzhen, Guangdong, China 518057
Contact	Ervin Li
Tel.	+86 18823369694
Fax	+86-755-25328600
E-mail	Ervin.Li@sgs.com

1.2 Details of Applicant

Applicant's Name	Huizhou Enya Musical Instrument Co., Ltd.
Applicant's Address	Huizhou city Qiuchang street tea garden management area Shunju village
Contact	JIAN BIAO HE
Tel.	0752—3595114
Fax	0752—3595114
E-mail	hjb@enyamusical.com

1.3 Details of Manufacturer

Manufacturer's Name	Huizhou Enya Musical Instrument Co., Ltd.
Manufacturer's Address	Huizhou city Qiuchang street tea garden management area Shunju village
Contact	JIAN BIAO HE
Tel.	0752—3595114
Fax	0752—3595114
E-mail	hjb@enyamusical.com



Unless otherwise agreed in writing, this document is issued by the Company subject to its General Conditions of Service printed overleaf, available on request or accessible at <https://www.sgs.com/en/Terms-and-Conditions>. Attention is drawn to the limitation of liability, indemnification and jurisdiction issues defined therein. Any holder of this document is advised that information contained hereon reflects the Company's findings at the time of its intervention only and within the limits of Client's instructions, if any. The Company's sole responsibility is to its Client and this document does not exonerate parties to a transaction from exercising all their rights and obligations under the transaction documents. This document cannot be reproduced except in full, without prior written approval of the Company. Any unauthorized alteration, forgery or falsification of the content or appearance of this document is unlawful and offenders may be prosecuted to the fullest extent of the law. Unless otherwise stated the results shown in this test report refer only to the sample(s) tested and such sample(s) are retained for 30 days only.

Attention: To check the authenticity of testing / inspection report & certificate, please contact us at telephone: (86-755) 8307 1443, or email: CN.Doccheck@sgs.com

SGS-CSTC Standards Technical Services Co., Ltd.
Shenzhen Branch, Wireless Laboratory

No.1 Workshop, M-10, Middle Section, Science & Technology Park, Nanshan District, Shenzhen, Guangdong, China 518057 t (86-755) 26012053 www.sgs.com.cn
中国·广东·深圳市南山区科技园中区M-10栋1号厂房 邮编: 518057 t (86-755) 26012053 sgs.china@sgs.com

1.4 General Description of EUT

Device Description:	GUITAR
Device Manufacturer:	Huizhou Enya Musical Instrument Co., Ltd.
Device Model:	BP1048,CH573
Hardware Version:	N/A
Software Version:	N/A
Antenna Dimensions:	12.3 x 5.6 x 0.5 mm

1.5 Test Procedure

Testing is performed according to the **ANSI/IEEE Std 149-2008**.



1.6 Test Specification

Identity	Document Title
ANSI/IEEE Std 149-2008	IEEE Standard Test Procedures for Antennas

1.7 Laboratory Environment

Temperature	Min. =19°C · Max. = 25°C	
Relative humidity	Min. =40% · Max. =72%	
Shield effect	0.7-6GHz	> 100dB
Ground resistance	<0.5Ω	



Unless otherwise agreed in writing, this document is issued by the Company subject to its General Conditions of Service printed overleaf, available on request or accessible at <https://www.sgs.com/en/Terms-and-Conditions>. Attention is drawn to the limitation of liability, indemnification and jurisdiction issues defined therein. Any holder of this document is advised that information contained hereon reflects the Company's findings at the time of its intervention only and within the limits of Client's instructions, if any. The Company's sole responsibility is to its Client and this document does not exonerate parties to a transaction from exercising all their rights and obligations under the transaction documents. This document cannot be reproduced except in full, without prior written approval of the Company. Any unauthorized alteration, forgery or falsification of the content or appearance of this document is unlawful and offenders may be prosecuted to the fullest extent of the law. Unless otherwise stated the results shown in this test report refer only to the sample(s) tested and such sample(s) are retained for 30 days only.

Attention: To check the authenticity of testing /inspection report & certificate, please contact us at telephone: (86-755) 8307 1443, or email: CN.Doccheck@sgs.com

2 OTA Measurements System Configuration

2.1 Test Configuration

Great-Circle-Cut method is used to measure the antenna 3D GAIN of EUT in OTA qualified anechoic chamber. Equipment Under Test (EUT) geometry centre vertical projection at the centre of platform, the distance from EUT to measurement antenna is 5m

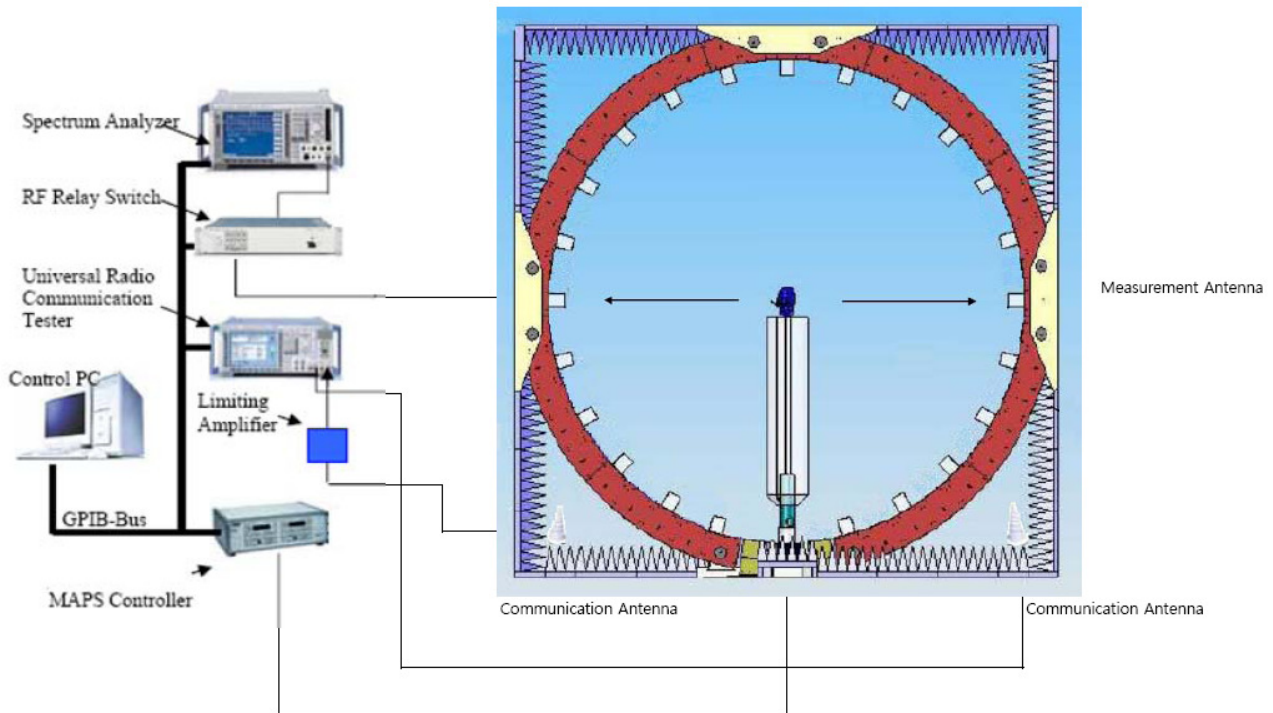

F-1. OTA Measurement System Configuration



3 Test Equipment List

Type of Equipment	Model Number	Manufacture	Calibration Date	Valid Period
Network Analyzer	E5071C S/N MY46523591	Keysight	2023/2/16	2024/2/15
Quad-Ridge Horn Antenna 700 MHz-10 GHz	EMCO 3164-08 S/N 161915	ETS-Lindgren L.P.	N/A	N/A
MAPS Controller	EMCENTER S/N 160485	ETS-Lindgren L.P.	N/A	N/A



Unless otherwise agreed in writing, this document is issued by the Company subject to its General Conditions of Service printed overleaf, available on request or accessible at <https://www.sgs.com/en/Terms-and-Conditions>. Attention is drawn to the limitation of liability, indemnification and jurisdiction issues defined therein. Any holder of this document is advised that information contained hereon reflects the Company's findings at the time of its intervention only and within the limits of Client's instructions, if any. The Company's sole responsibility is to its Client and this document does not exonerate parties to a transaction from exercising all their rights and obligations under the transaction documents. This document cannot be reproduced except in full, without prior written approval of the Company. Any unauthorized alteration, forgery or falsification of the content or appearance of this document is unlawful and offenders may be prosecuted to the fullest extent of the law. Unless otherwise stated the results shown in this test report refer only to the sample(s) tested and such sample(s) are retained for 30 days only.

Attention: To check the authenticity of testing /inspection report & certificate, please contact us at telephone: (86-755) 8307 1443, or email: CN.Doccheck@sgs.com

SGS-CSTC Standards Technical Services Co., Ltd.
Shenzhen Branch, Wireless Laboratory

No.1 Workshop, M-10, Middle Section, Science & Technology Park, Nanshan District, Shenzhen, Guangdong, China 518057 t (86-755) 26012053 www.sgsgroup.com.cn
中国·广东·深圳市南山区科技园中区M-10栋1号厂房 邮编: 518057 t (86-755) 26012053 sgs.china@sgs.com

4 Measurement Uncertainty

Item	2400-2500 MHz (dB)
Gain	0.88
Efficiency	0.88
Measurement Uncertainty (95% CONFIDENCE INTERVAL) K=2	



5 Test Results

BP1048			
Frequency (MHz)	Efficiency (dB)	Efficiency (%)	Gain (dBi)
2350	-9.65	10.84	-1.16
2355	-9.97	10.07	-1.57
2360	-9.87	10.30	-1.39
2365	-10.02	9.95	-1.52
2370	-10.16	9.63	-1.72
2375	-10.31	9.31	-1.77
2380	-10.40	9.12	-1.96
2385	-10.36	9.19	-1.90
2390	-10.55	8.81	-2.16
2395	-10.65	8.61	-2.29
2400	-11.16	7.65	-2.76
2402	-11.39	7.26	-3.09
2405	-11.59	6.93	-3.35
2410	-11.81	6.59	-3.54
2415	-12.06	6.22	-4.00
2420	-12.08	6.20	-4.11
2425	-12.38	5.78	-4.46
2430	-12.64	5.45	-4.97
2435	-12.89	5.15	-5.10
2440	-13.10	4.90	-5.65
2441	-13.10	4.90	-5.70
2445	-13.14	4.85	-5.62
2450	-13.30	4.68	-6.08
2455	-13.23	4.75	-6.11
2460	-13.37	4.60	-6.44

CH573			
Frequency (MHz)	Efficiency (dB)	Efficiency (%)	Gain (dBi)
2350	-8.47	14.22	-1.38
2355	-8.71	13.47	-1.76
2360	-8.56	13.93	-1.59
2365	-8.64	13.66	-1.78
2370	-8.66	13.61	-1.93
2375	-8.72	13.43	-1.96
2380	-8.63	13.72	-1.91
2385	-8.47	14.24	-1.68
2390	-8.46	14.27	-1.64
2395	-8.40	14.46	-1.59
2400	-8.72	13.41	-1.86
2402	-8.85	13.02	-2.07
2405	-8.96	12.72	-2.19
2410	-9.00	12.60	-2.26
2415	-9.01	12.56	-2.38
2420	-8.78	13.23	-2.16
2425	-8.87	12.98	-2.19
2430	-8.89	12.91	-2.34
2435	-8.93	12.79	-2.15
2440	-8.92	12.82	-2.29
2441	-8.87	12.97	-2.25
2445	-8.80	13.17	-1.92
2450	-8.82	13.11	-2.03
2455	-8.65	13.63	-1.70
2460	-8.75	13.35	-1.77



Unless otherwise agreed in writing, this document is issued by the Company subject to its General Conditions of Service printed overleaf, available on request or accessible at <https://www.sgs.com/en/Terms-and-Conditions>. Attention is drawn to the limitation of liability, indemnification and jurisdiction issues defined therein. Any holder of this document is advised that information contained hereon reflects the Company's findings at the time of its intervention only and within the limits of Client's instructions, if any. The Company's sole responsibility is to its Client and this document does not exonerate parties to a transaction from exercising all their rights and obligations under the transaction documents. This document cannot be reproduced except in full, without prior written approval of the Company. Any unauthorized alteration, forgery or falsification of the content or appearance of this document is unlawful and offenders may be prosecuted to the fullest extent of the law. Unless otherwise stated the results shown in this test report refer only to the sample(s) tested and such sample(s) are retained for 30 days only.

Attention: To check the authenticity of testing / inspection report & certificate, please contact us at telephone: (86-755) 8307 1443, or email: CN.Doccheck@sgs.com

2465	-13.40	4.57	-6.61
2470	-13.55	4.41	-6.72
2475	-13.52	4.45	-6.67
2480	-13.43	4.54	-6.52
2482	-13.38	4.59	-6.49
2485	-13.32	4.65	-6.27
2490	-13.22	4.77	-6.10
2495	-12.99	5.03	-5.78
2500	-12.84	5.20	-5.58
2505	-12.57	5.53	-5.26
2510	-12.45	5.69	-5.07
2515	-12.46	5.68	-5.02
2520	-12.49	5.64	-4.99
2525	-12.51	5.61	-4.95
2530	-12.48	5.65	-4.86
2535	-12.44	5.70	-4.79
2540	-12.27	5.93	-4.54
2545	-12.08	6.20	-4.36
2550	-11.97	6.35	-4.15
2555	-11.91	6.44	-4.10
2560	-11.90	6.46	-3.97
2565	-11.80	6.60	-3.91
2570	-11.71	6.75	-3.83
2575	-11.54	7.01	-3.75
2580	-11.36	7.31	-3.60

2465	-8.71	13.46	-1.67
2470	-8.90	12.90	-1.81
2475	-8.86	12.99	-1.78
2480	-8.84	13.06	-1.74
2482	-8.80	13.18	-1.76
2485	-8.76	13.30	-1.67
2490	-8.74	13.37	-1.59
2495	-8.59	13.85	-1.44
2500	-8.56	13.93	-1.38
2505	-8.41	14.43	-1.24
2510	-8.40	14.45	-1.25
2515	-8.52	14.05	-1.39
2520	-8.65	13.65	-1.59
2525	-8.79	13.23	-1.70
2530	-8.85	13.03	-1.78
2535	-8.93	12.78	-1.82
2540	-8.87	12.96	-1.72
2545	-8.82	13.13	-1.64
2550	-8.80	13.17	-1.58
2555	-8.85	13.03	-1.68
2560	-8.92	12.82	-1.74
2565	-8.92	12.83	-1.80
2570	-8.92	12.81	-1.86
2575	-8.84	13.05	-1.90
2580	-8.79	13.22	-1.82



Unless otherwise agreed in writing, this document is issued by the Company subject to its General Conditions of Service printed overleaf, available on request or accessible at <https://www.sgs.com/en/Terms-and-Conditions>. Attention is drawn to the limitation of liability, indemnification and jurisdiction issues defined therein. Any holder of this document is advised that information contained hereon reflects the Company's findings at the time of its intervention only and within the limits of Client's instructions, if any. The Company's sole responsibility is to its Client and this document does not exonerate parties to a transaction from exercising all their rights and obligations under the transaction documents. This document cannot be reproduced except in full, without prior written approval of the Company. Any unauthorized alteration, forgery or falsification of the content or appearance of this document is unlawful and offenders may be prosecuted to the fullest extent of the law. Unless otherwise stated the results shown in this test report refer only to the sample(s) tested and such sample(s) are retained for 30 days only.

Attention: To check the authenticity of testing /inspection report & certificate, please contact us at telephone: (86-755) 8307 1443, or email: CN.Doccheck@sgs.com

6 Pattern Plots

6.1 Return Loss

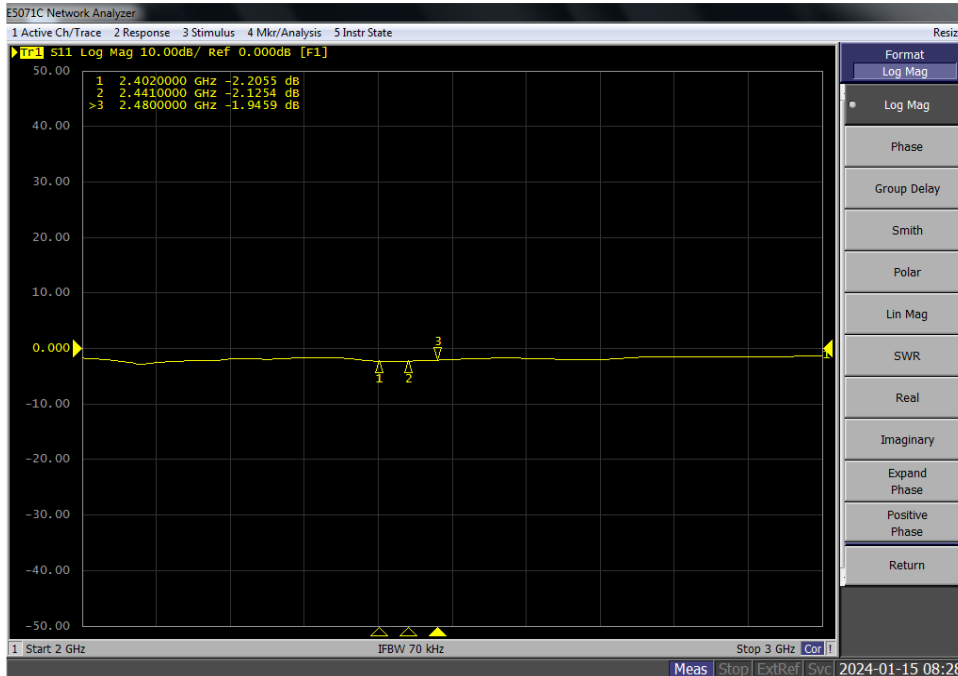

BP1048

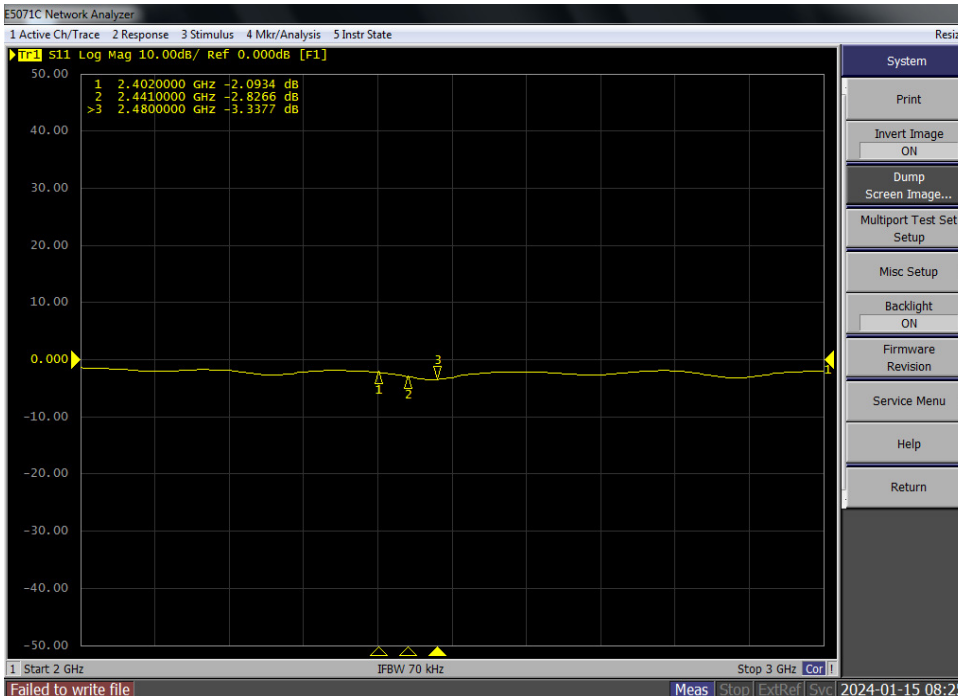

CH573



Unless otherwise agreed in writing, this document is issued by the Company subject to its General Conditions of Service printed overleaf, available on request or accessible at <https://www.sgs.com/en/Terms-and-Conditions>. Attention is drawn to the limitation of liability, indemnification and jurisdiction issues defined therein. Any holder of this document is advised that information contained hereon reflects the Company's findings at the time of its intervention only and within the limits of Client's instructions, if any. The Company's sole responsibility is to its Client and this document does not exonerate parties to a transaction from exercising all their rights and obligations under the transaction documents. This document cannot be reproduced except in full, without prior written approval of the Company. Any unauthorized alteration, forgery or falsification of the content or appearance of this document is unlawful and offenders may be prosecuted to the fullest extent of the law. Unless otherwise stated the results shown in this test report refer only to the sample(s) tested and such sample(s) are retained for 30 days only.

Attention: To check the authenticity of testing /inspection report & certificate, please contact us at telephone: (86-755) 8307 1443, or email: CN.Doccheck@sgs.com

No.1 Workshop, M-10, Middle Section, Science & Technology Park, Nanshan District, Shenzhen, Guangdong, China 518057 t (86-755) 26012053 www.sgs.com.cn
中国·广东·深圳市南山区科技园中区M-10栋1号厂房 邮编: 518057 t (86-755) 26012053 sgs.china@sgs.com

6.2 VSWR

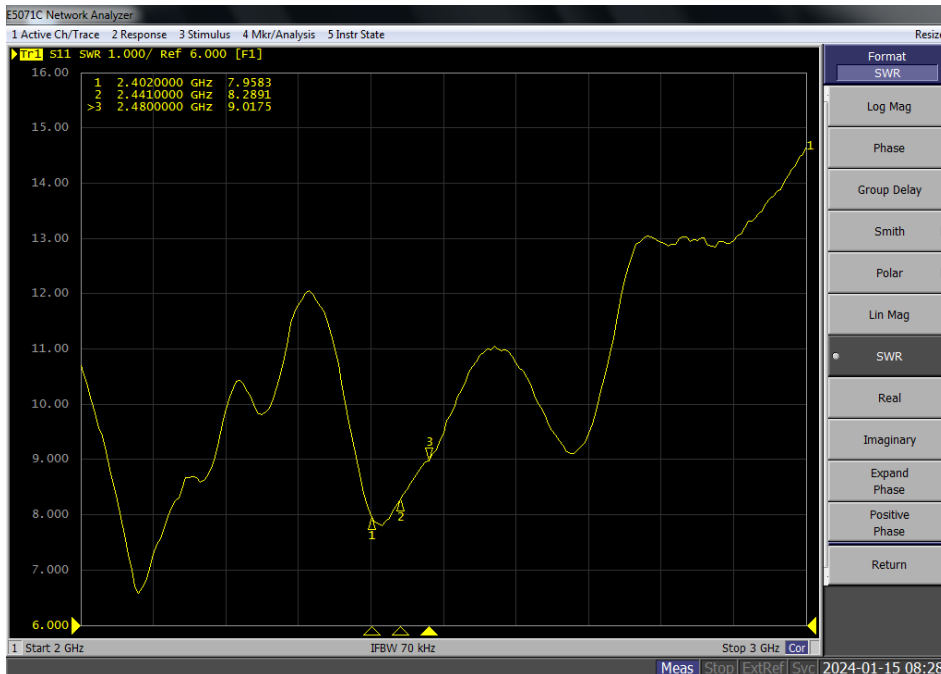

BP1048

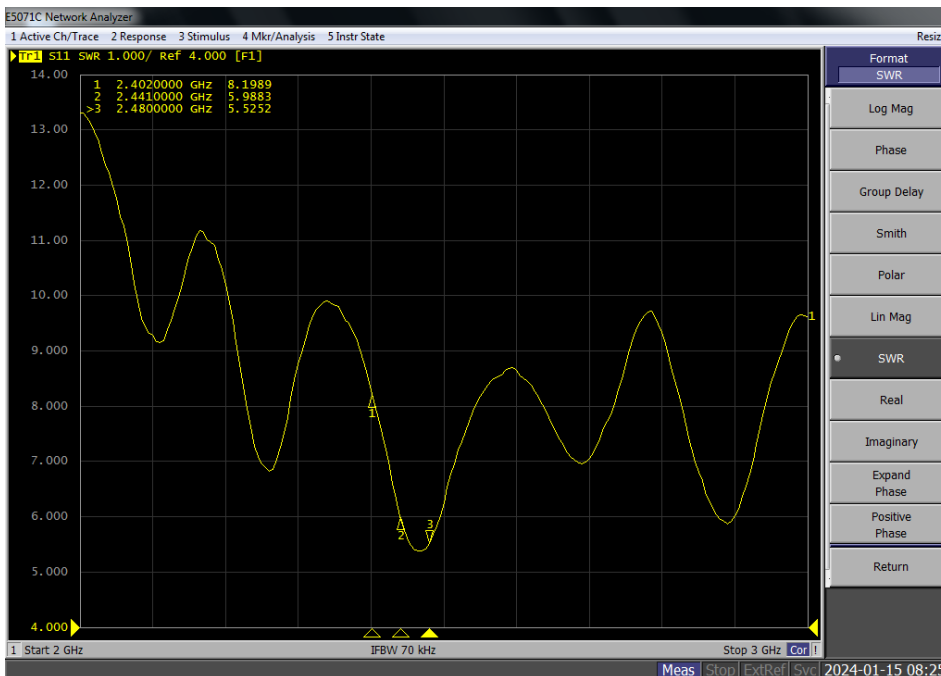

CH573



Unless otherwise agreed in writing, this document is issued by the Company subject to its General Conditions of Service printed overleaf, available on request or accessible at <https://www.sgs.com/en/Terms-and-Conditions>. Attention is drawn to the limitation of liability, indemnification and jurisdiction issues defined therein. Any holder of this document is advised that information contained hereon reflects the Company's findings at the time of its intervention only and within the limits of Client's instructions, if any. The Company's sole responsibility is to its Client and this document does not exonerate parties to a transaction from exercising all their rights and obligations under the transaction documents. This document cannot be reproduced except in full, without prior written approval of the Company. Any unauthorized alteration, forgery or falsification of the content or appearance of this document is unlawful and offenders may be prosecuted to the fullest extent of the law. Unless otherwise stated the results shown in this test report refer only to the sample(s) tested and such sample(s) are retained for 30 days only.

Attention: To check the authenticity of testing /inspection report & certificate, please contact us at telephone: (86-755) 8307 1443, or email: CN.Doccheck@sgs.com

No.1 Workshop, M-10, Middle Section, Science & Technology Park, Nanshan District, Shenzhen, Guangdong, China 518057 t (86-755) 26012053 www.sgs.com.cn
中国·广东·深圳市南山区科技园中区M-10栋1号厂房 邮编: 518057 t (86-755) 26012053 sgs.china@sgs.com

6.3 Stimulus

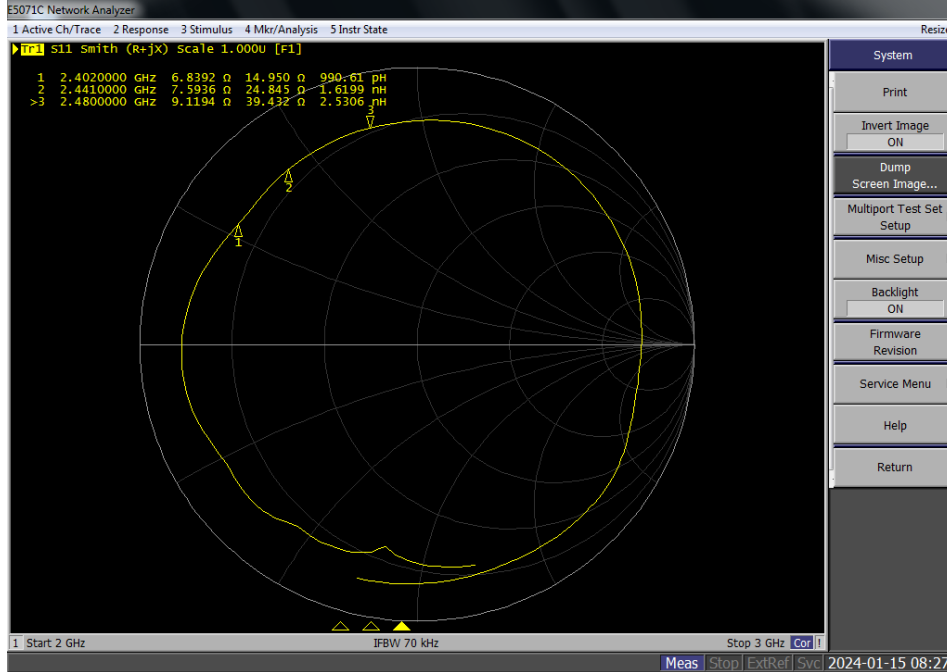

BP1048

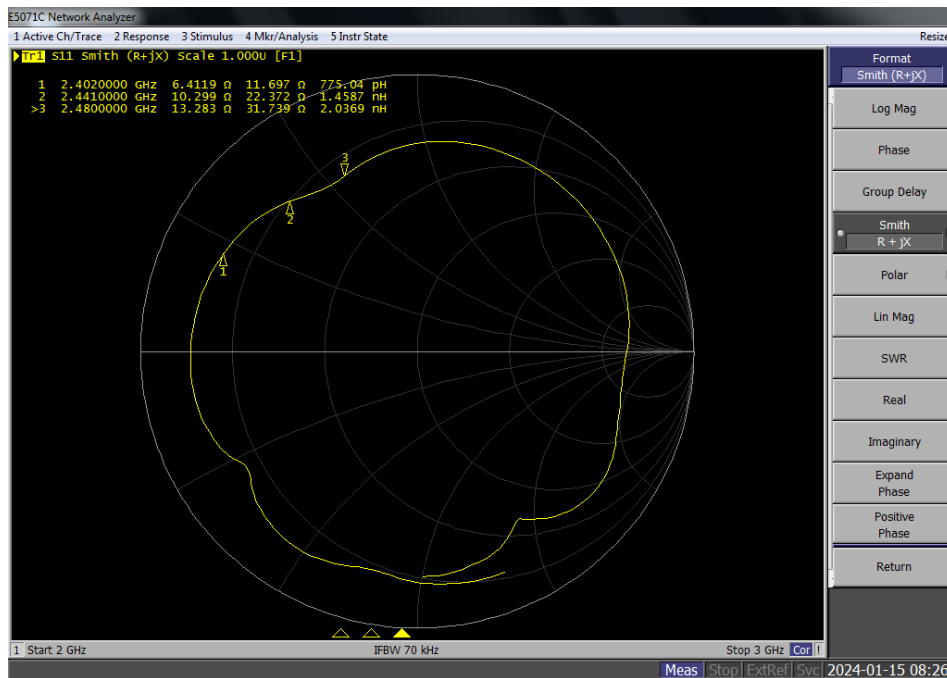

CH573



Unless otherwise agreed in writing, this document is issued by the Company subject to its General Conditions of Service printed overleaf, available on request or accessible at <https://www.sgs.com/en/Terms-and-Conditions>. Attention is drawn to the limitation of liability, indemnification and jurisdiction issues defined therein. Any holder of this document is advised that information contained hereon reflects the Company's findings at the time of its intervention only and within the limits of Client's instructions, if any. The Company's sole responsibility is to its Client and this document does not exonerate parties to a transaction from exercising all their rights and obligations under the transaction documents. This document cannot be reproduced except in full, without prior written approval of the Company. Any unauthorized alteration, forgery or falsification of the content or appearance of this document is unlawful and offenders may be prosecuted to the fullest extent of the law. Unless otherwise stated the results shown in this test report refer only to the sample(s) tested and such sample(s) are retained for 30 days only.

Attention: To check the authenticity of testing /inspection report & certificate, please contact us at telephone: (86-755) 8307 1443, or email: CN.Doccheck@sgs.com

7 2-D Antenna Pattern(Theta=90°)

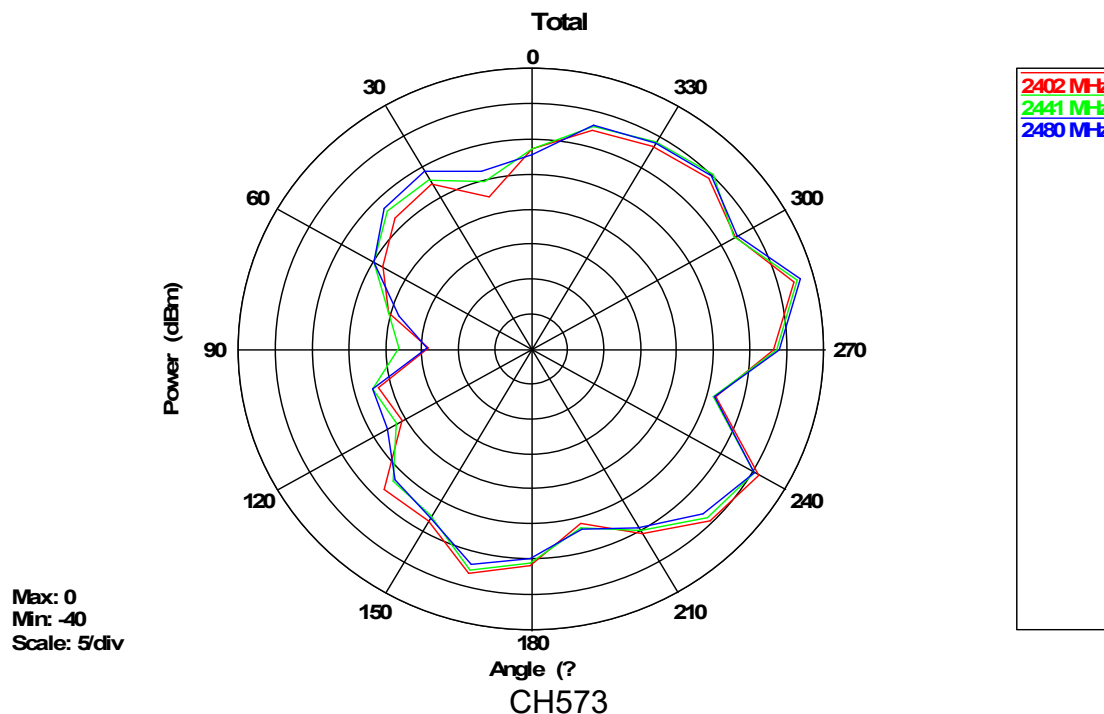
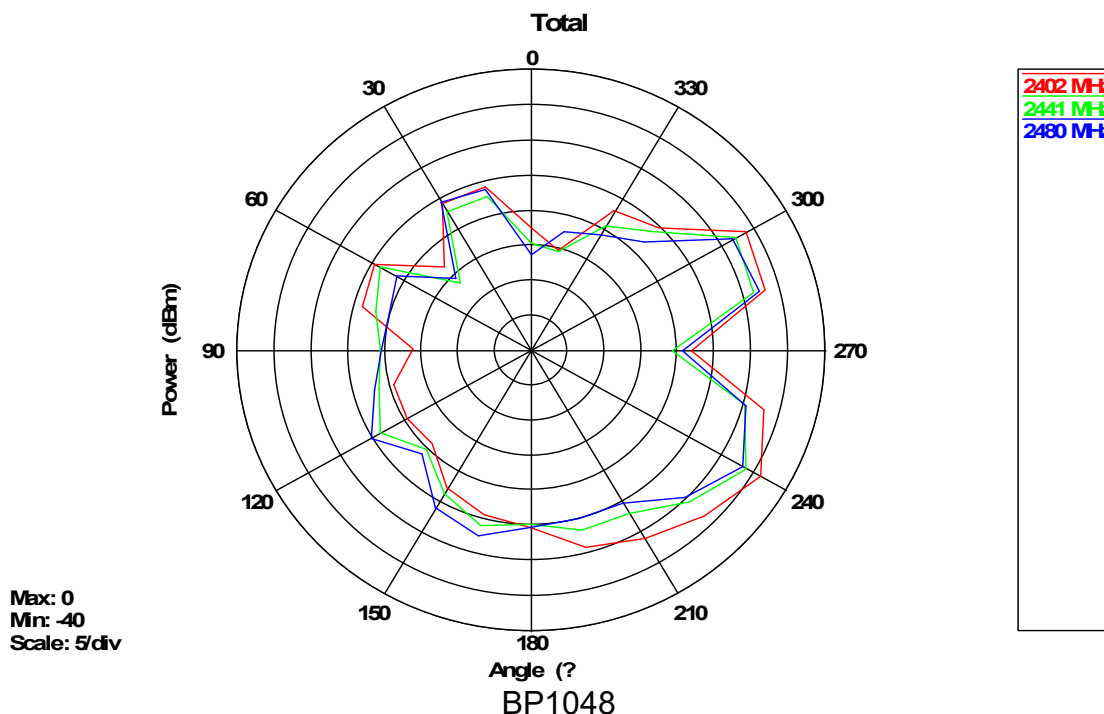

Unless otherwise agreed in writing, this document is issued by the Company subject to its General Conditions of Service printed overleaf, available on request or accessible at <https://www.sgs.com/en/Terms-and-Conditions>. Attention is drawn to the limitation of liability, indemnification and jurisdiction issues defined therein. Any holder of this document is advised that information contained hereon reflects the Company's findings at the time of its intervention only and within the limits of Client's instructions, if any. The Company's sole responsibility is to its Client and this document does not exonerate parties to a transaction from exercising all their rights and obligations under the transaction documents. This document cannot be reproduced except in full, without prior written approval of the Company. Any unauthorized alteration, forgery or falsification of the content or appearance of this document is unlawful and offenders may be prosecuted to the fullest extent of the law. Unless otherwise stated the results shown in this test report refer only to the sample(s) tested and such sample(s) are retained for 30 days only.

Attention: To check the authenticity of testing /inspection report & certificate, please contact us at telephone: (86-755) 8307 1443, or email: CN.Doccheck@sgs.com

No.1 Workshop, M-10, Middle Section, Science & Technology Park, Nanshan District, Shenzhen, Guangdong, China 518057 t (86-755) 26012053 www.sgs.com.cn
中国·广东·深圳市南山区科技园中区M-10栋1号厂房 邮编: 518057 t (86-755) 26012053 sgs.china@sgs.com

8 3-D Antenna Pattern

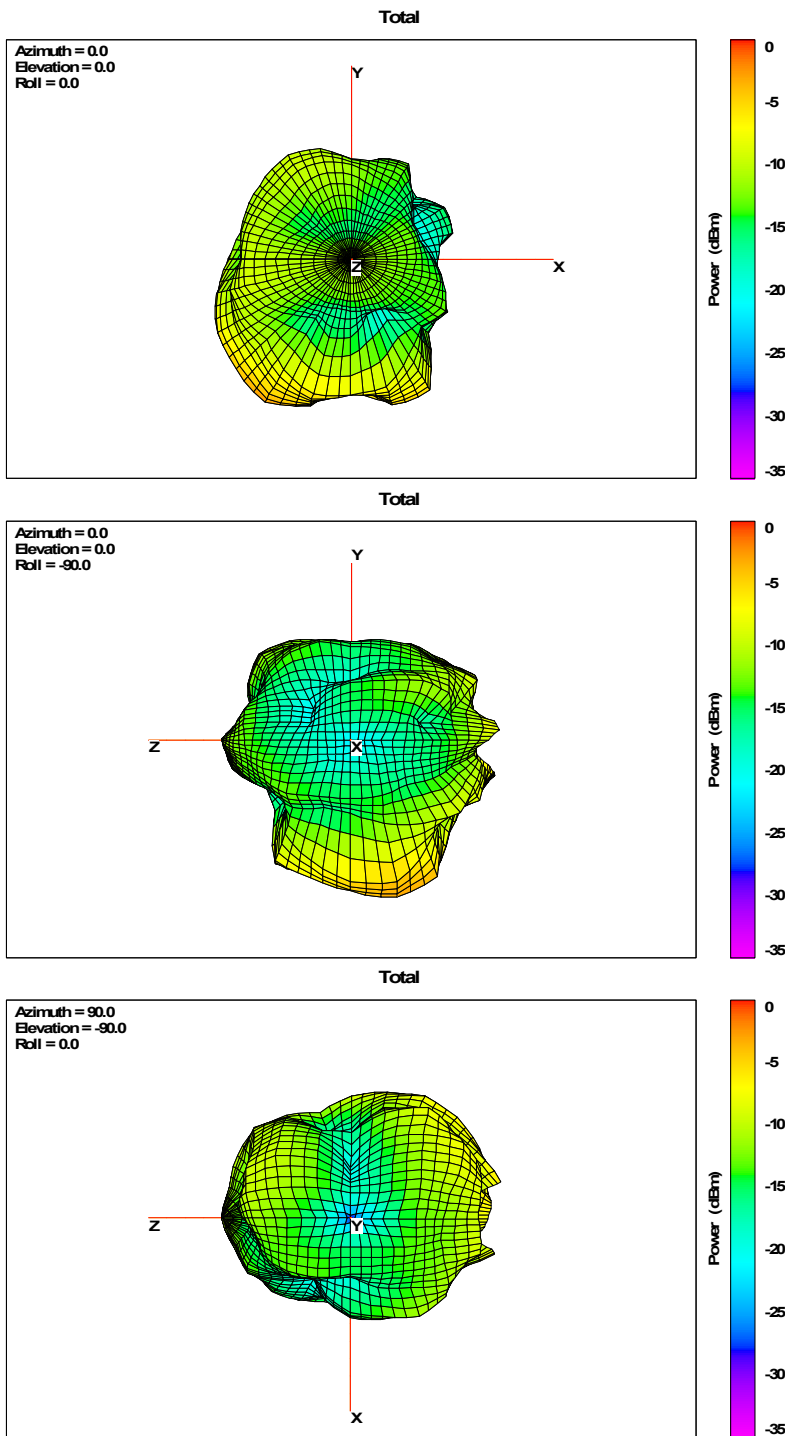

BP1048



Unless otherwise agreed in writing, this document is issued by the Company subject to its General Conditions of Service printed overleaf, available on request or accessible at <https://www.sgs.com/en/Terms-and-Conditions>. Attention is drawn to the limitation of liability, indemnification and jurisdiction issues defined therein. Any holder of this document is advised that information contained hereon reflects the Company's findings at the time of its intervention only and within the limits of Client's instructions, if any. The Company's sole responsibility is to its Client and this document does not exonerate parties to a transaction from exercising all their rights and obligations under the transaction documents. This document cannot be reproduced except in full, without prior written approval of the Company. Any unauthorized alteration, forgery or falsification of the content or appearance of this document is unlawful and offenders may be prosecuted to the fullest extent of the law. Unless otherwise stated the results shown in this test report refer only to the sample(s) tested and such sample(s) are retained for 30 days only.

Attention: To check the authenticity of testing / inspection report & certificate, please contact us at telephone: (86-755) 8307 1443, or email: CN.Doccheck@sgs.com

No.1 Workshop, M-10, Middle Section, Science & Technology Park, Nanshan District, Shenzhen, Guangdong, China 518057 t (86-755) 26012053 www.sgs.com.cn
中国·广东·深圳市南山区科技园中区M-10栋1号厂房 邮编: 518057 t (86-755) 26012053 sgs.china@sgs.com

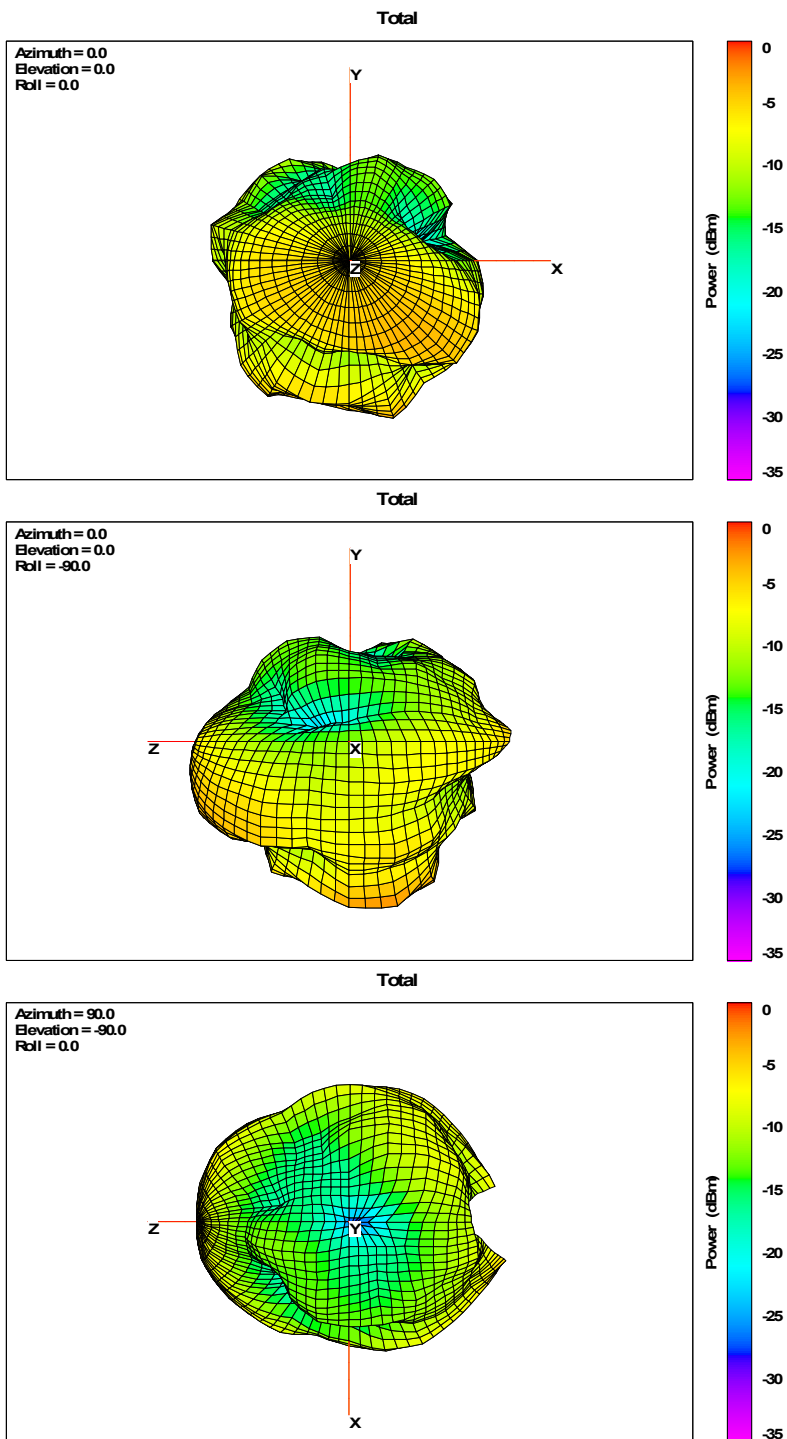

CH573



Unless otherwise agreed in writing, this document is issued by the Company subject to its General Conditions of Service printed overleaf, available on request or accessible at <https://www.sgs.com/en/Terms-and-Conditions>. Attention is drawn to the limitation of liability, indemnification and jurisdiction issues defined therein. Any holder of this document is advised that information contained hereon reflects the Company's findings at the time of its intervention only and within the limits of Client's instructions, if any. The Company's sole responsibility is to its Client and this document does not exonerate parties to a transaction from exercising all their rights and obligations under the transaction documents. This document cannot be reproduced except in full, without prior written approval of the Company. Any unauthorized alteration, forgery or falsification of the content or appearance of this document is unlawful and offenders may be prosecuted to the fullest extent of the law. Unless otherwise stated the results shown in this test report refer only to the sample(s) tested and such sample(s) are retained for 30 days only.

Attention: To check the authenticity of testing / inspection report & certificate, please contact us at telephone: (86-755) 8307 1443, or email: CN.Doccheck@sgs.com

No.1 Workshop, M-10, Middle Section, Science & Technology Park, Nanshan District, Shenzhen, Guangdong, China 518057 t (86-755) 26012053 www.sgs.com.cn
中国·广东·深圳市南山区科技园中区M-10栋1号厂房 邮编: 518057 t (86-755) 26012053 sgs.china@sgs.com

9 The EUT and Test Configuration

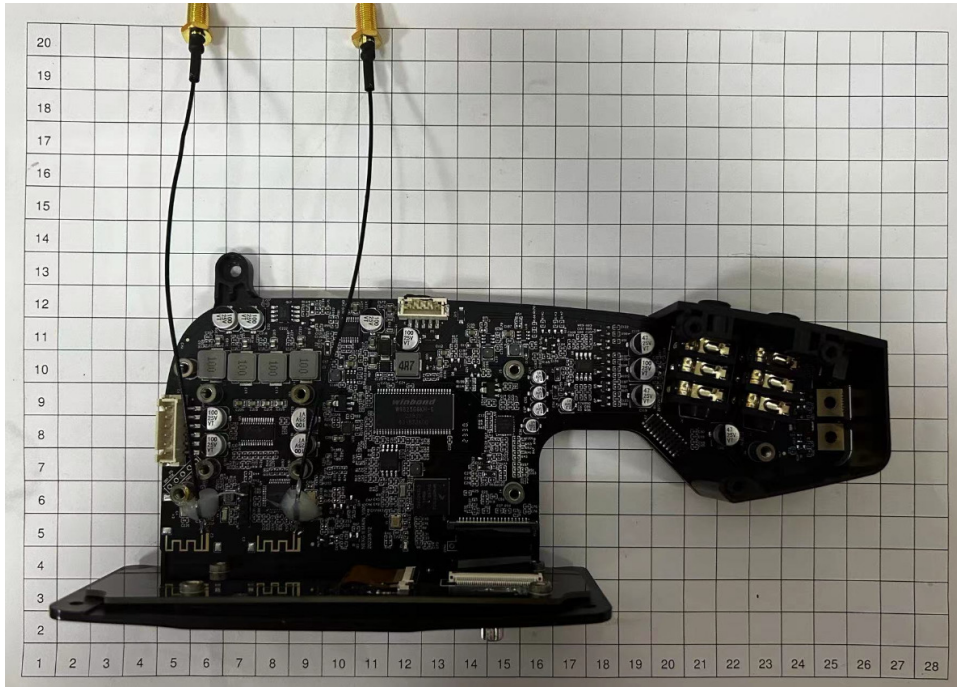
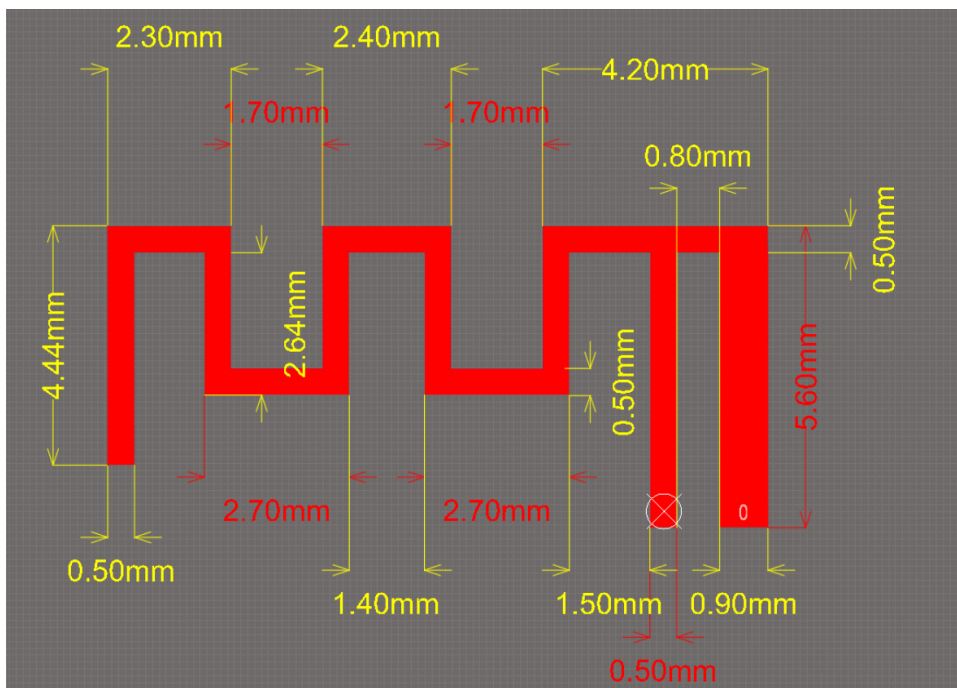

Photo of EUT



Antenna Dimensions (BP1048&CH573)



Unless otherwise agreed in writing, this document is issued by the Company subject to its General Conditions of Service printed overleaf, available on request or accessible at <https://www.sgs.com/en/Terms-and-Conditions>. Attention is drawn to the limitation of liability, indemnification and jurisdiction issues defined therein. Any holder of this document is advised that information contained hereon reflects the Company's findings at the time of its intervention only and within the limits of Client's instructions, if any. The Company's sole responsibility is to its Client and this document does not exonerate parties to a transaction from exercising all their rights and obligations under the transaction documents. This document cannot be reproduced except in full, without prior written approval of the Company. Any unauthorized alteration, forgery or falsification of the content or appearance of this document is unlawful and offenders may be prosecuted to the fullest extent of the law. Unless otherwise stated the results shown in this test report refer only to the sample(s) tested and such sample(s) are retained for 30 days only.

Attention: To check the authenticity of testing /inspection report & certificate, please contact us at telephone: (86-755) 8307 1443, or email: CN.Doccheck@sgs.com

No.1 Workshop, M-10, Middle Section, Science & Technology Park, Nanshan District, Shenzhen, Guangdong, China 518057 t (86-755) 26012053 www.sgs.com.cn
中国·广东·深圳市南山区科技园中区M-10栋1号厂房 邮编: 518057 t (86-755) 26012053 sgs.china@sgs.com

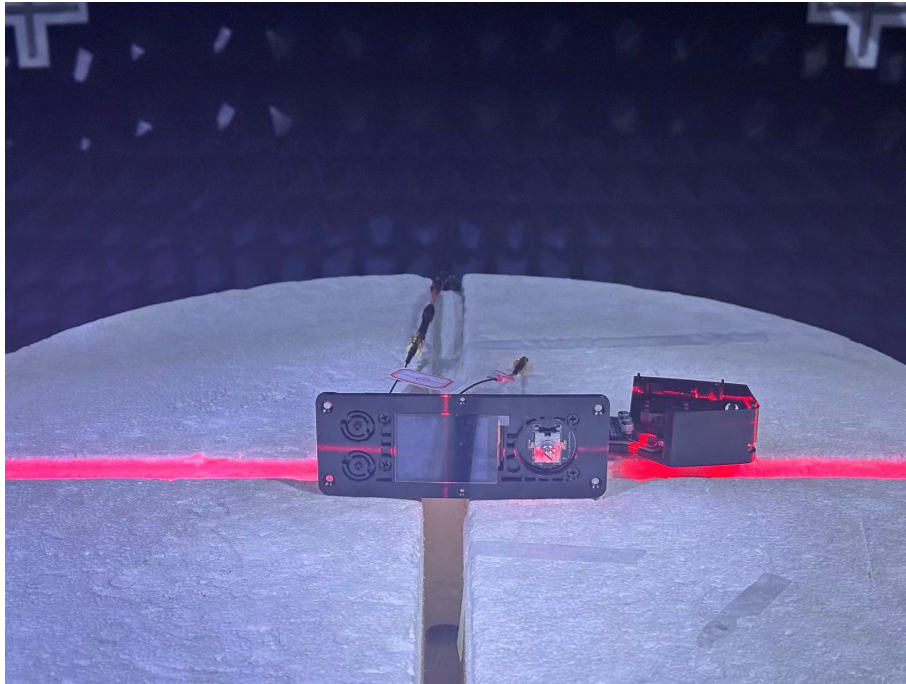

CH573

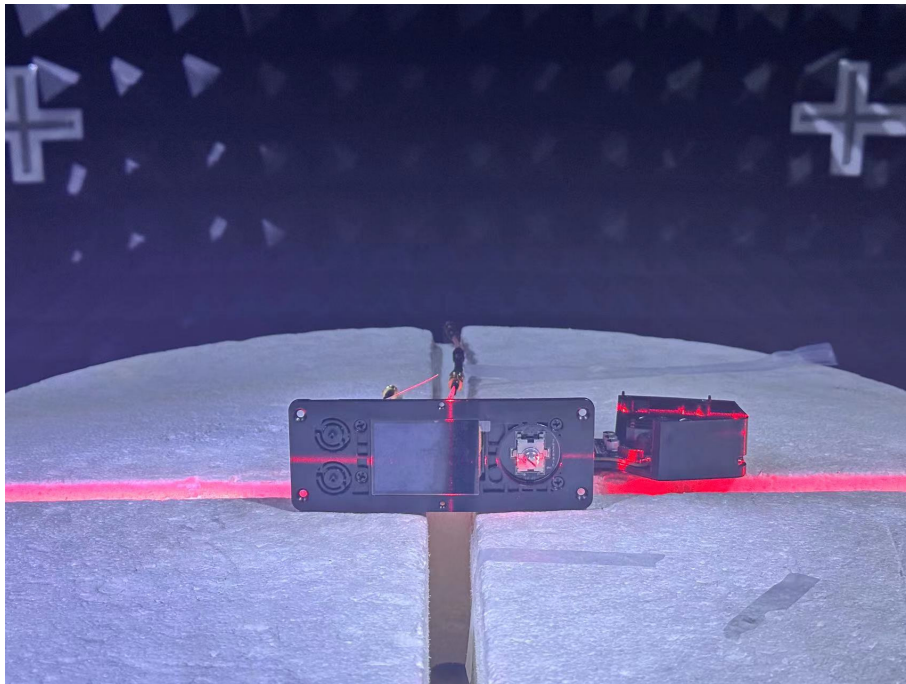

BP1048



Unless otherwise agreed in writing, this document is issued by the Company subject to its General Conditions of Service printed overleaf, available on request or accessible at <https://www.sgs.com/en/Terms-and-Conditions>. Attention is drawn to the limitation of liability, indemnification and jurisdiction issues defined therein. Any holder of this document is advised that information contained hereon reflects the Company's findings at the time of its intervention only and within the limits of Client's instructions, if any. The Company's sole responsibility is to its Client and this document does not exonerate parties to a transaction from exercising all their rights and obligations under the transaction documents. This document cannot be reproduced except in full, without prior written approval of the Company. Any unauthorized alteration, forgery or falsification of the content or appearance of this document is unlawful and offenders may be prosecuted to the fullest extent of the law. Unless otherwise stated the results shown in this test report refer only to the sample(s) tested and such sample(s) are retained for 30 days only.

Attention: To check the authenticity of testing /inspection report & certificate, please contact us at telephone: (86-755) 8307 1443, or email: CN.Doccheck@sgs.com

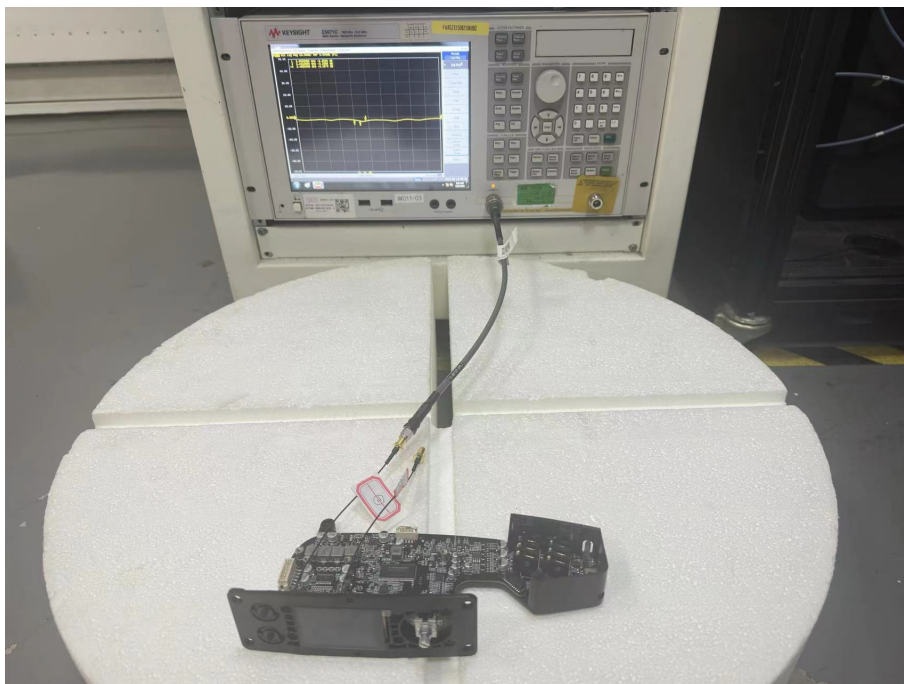

CH573

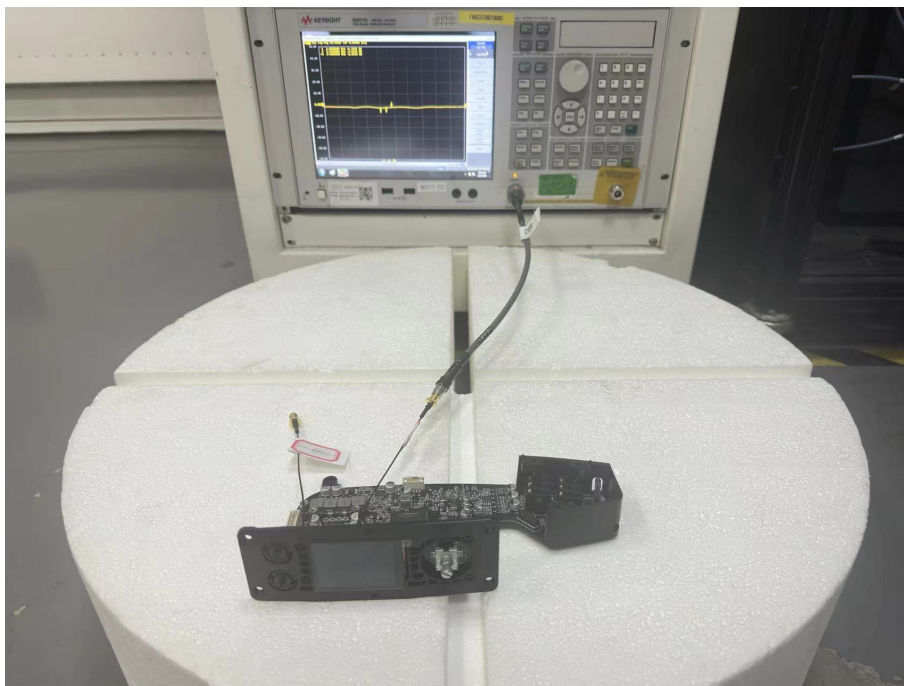

BP1048

---END---



Unless otherwise agreed in writing, this document is issued by the Company subject to its General Conditions of Service printed overleaf, available on request or accessible at <https://www.sgs.com/en/Terms-and-Conditions>. Attention is drawn to the limitation of liability, indemnification and jurisdiction issues defined therein. Any holder of this document is advised that information contained hereon reflects the Company's findings at the time of its intervention only and within the limits of Client's instructions, if any. The Company's sole responsibility is to its Client and this document does not exonerate parties to a transaction from exercising all their rights and obligations under the transaction documents. This document cannot be reproduced except in full, without prior written approval of the Company. Any unauthorized alteration, forgery or falsification of the content or appearance of this document is unlawful and offenders may be prosecuted to the fullest extent of the law. Unless otherwise stated the results shown in this test report refer only to the sample(s) tested and such sample(s) are retained for 30 days only.

Attention: To check the authenticity of testing /inspection report & certificate, please contact us at telephone: (86-755) 8307 1443, or email: CN.Doccheck@sgs.com