

面

3 in 1 Wireless Charging Pad User Manual

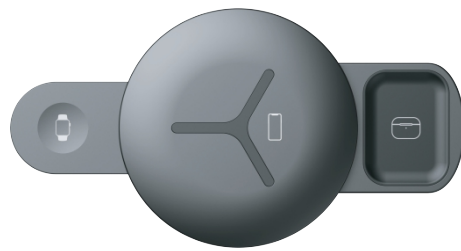

Model: NT70

Warning

Read all instructions and warnings prior to using this product. Failure to read and follow these safety instructions could result in fire, explosion, electrical shock or other hazards, causing serious or fatal injury or property damage.

1. Do not modify, disassemble, open, drop, crush, puncture or shred the product.
2. Do not expose the product to rain or water.
3. Keep away from open flame or sunlight to prevent heat build-up.
4. Ensure there are no foreign objects (Metal, Magnet, etc) on the surface of the charger before use.
5. This product is not a toy, keep away from children. Ensure that all persons who use the product read and follow these warnings and instructions.

Note:

1. This item comes with a USB C to USB C Cable and a 20W PD adapter.
2. To make it work properly, you need to use a 20W PD adapter (9V/2.2A or Above).
3. 5V/1A adapter is not compatible with this charger.
4. Cell Phone / AirPods need to be centrally placed on the phone charger portion and AirPods Pro / 2 needs a wireless charging case (Not included).
5. Recommend to remove the protective case before charging the AirPods. This will help improve charging efficiency and reduce charging failures.
6. Remove the phone case with the attachments that contain a metal, magnet, grips+stand, credit card and other foreign objects

4 typical types that do not support charging:

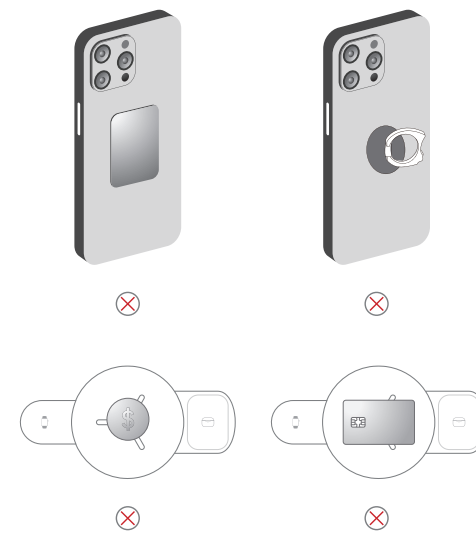

Product List



Wireless charger-1 pc



USB C to USB C Cable-1 pc



PD adapter (20W)-1pc



User Manual-1pc

Usage:

1. Connect the wireless charger to the 20W PD adapter with the USB C to USB C Cable in the package, then plug it into an outlet.

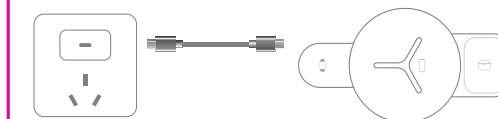

95 mm

2. The charger will enter into self-inspection mode automatically once the power is connected. The LED indicator will flash 3 times (Blue-Green-Blue), then goes out. At this point, Place your phone right on the center of the wireless charger, the LED indicator will light on green and start charging normally.

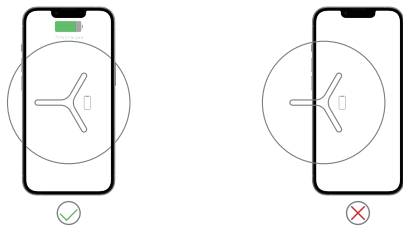

3. Retractable design makes the wireless charger easy to carry out, Apple Watch/AirPods charger can be slide out from the bottom of the phone charger portion. So, it can charge 3 devices simultaneously. " " is designed for your qi-enabled phones; " " is designed for Apple Watch 7/SE/6/5/4/3/2, " " is designed for the AirPods 3/Pro/2(with wireless charging case).

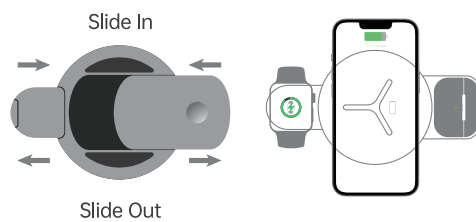

4. LED indicated light only shows the phone working status:

The blue light is on to show normal work.

Blue and Green lights flashes alternately:

- a. The phone case has foreign objects (metal, magnet, grips+stands)-remove them before charging.
- b. Your device doesn't support the Qi charging function.

Specification:

Name:	3 in 1 Wireless Charging Pad
Standard:	Qi
Input:	PD 20W Max
Output:	10W/7.5W/5W/2.5W
Charging efficiency:	≥75% RE
Humidity range:	45~80% RE
Operating Temperature:	0°C-40°C
Power:	10W/7.5W/5W/2.5W
Transmission distance:	≤5mm
Material:	ABS+PC
Certification:	CE/ROHS/FCC



Thank you

For purchasing our product. Our goal is to make sure that you are completely satisfied with your purchase.

Please contact us at any time 24/7-365 If you have any questions, concerns or need to submit warranty request.

Made in China

FCC Requirement

Any changes or modifications not expressly approved by the party responsible for compliance could void the user's authority to operate the equipment. This device complies with Part 15 of the FCC Rules. Operation is subject to the following two conditions: (1) this device may not cause harmful interference, and (2) this device must accept any interference received, including interference that may cause undesired operation.

Note: This equipment has been tested and found to comply with the limits for a Class B digital device, pursuant to Part 15 of the FCC Rules. These limits are designed to provide reasonable protection against harmful interference in a residential installation. This equipment generates, uses, and can radiate radio frequency energy, and if not installed and used in accordance with the instructions, may cause harmful interference to radio or television reception, which can be determined by turning the equipment off and on, the user is encouraged to try to correct the interference by one or more of the following measures:

- Reorient or relocate the receiving antenna.
- Increase the separation between the equipment and receiver.
- Connect the equipment into an outlet on a circuit different from that to which the receiver is connected.
- Consult the dealer or an experienced radio/TV technician for help.

FCC ID:2A69P-NT70

70 mm