

Action Camera

C100 SERIES

运动相机说明书

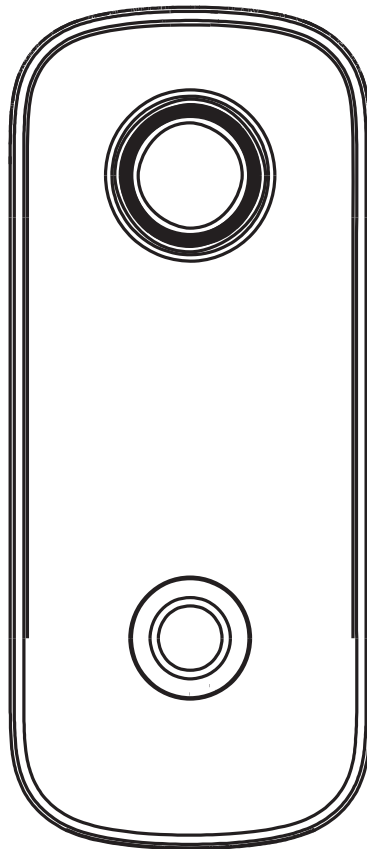

使用前请仔细阅读本说明书并妥善保管

Please read this manual carefully before use and keep it in a safe place

Operating instructions

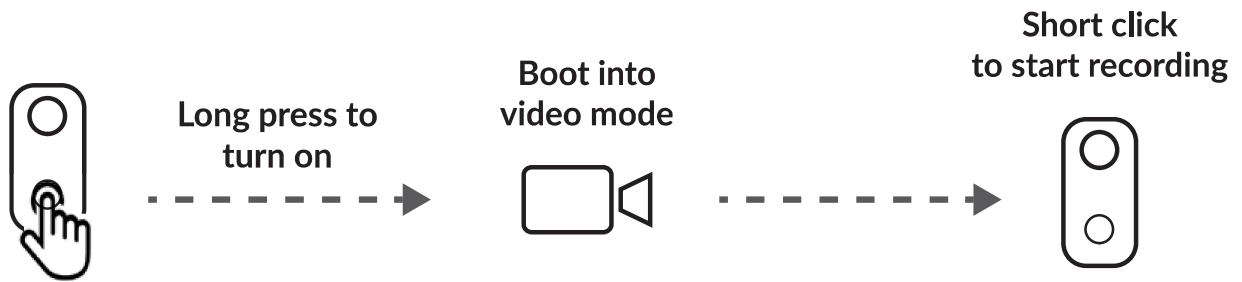

Functional operation

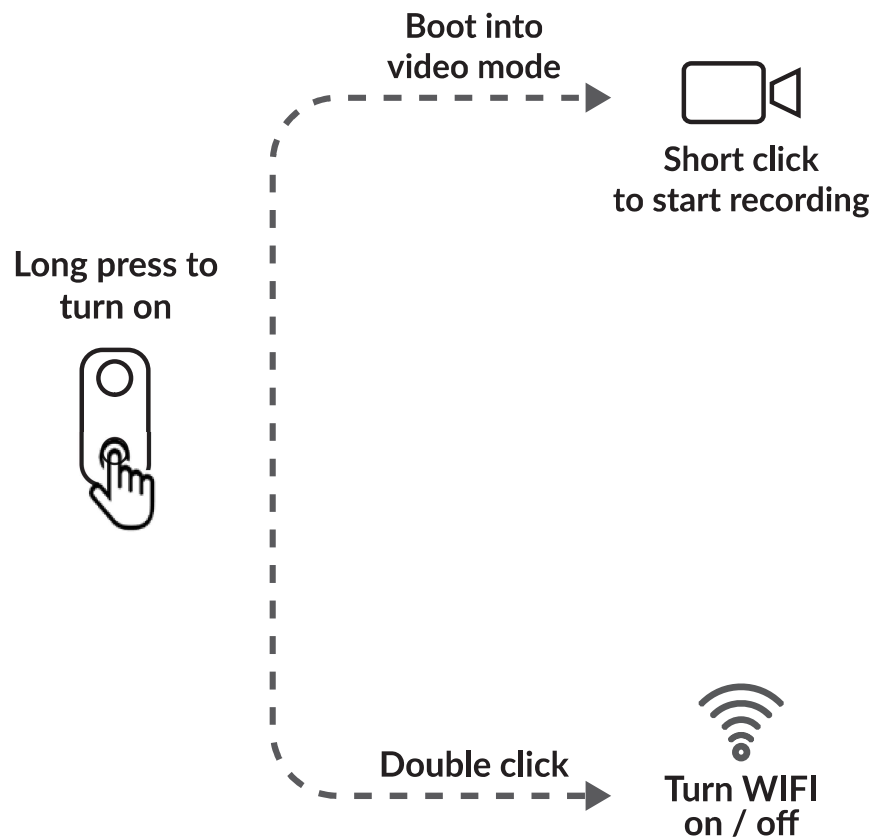

Camera Accessories

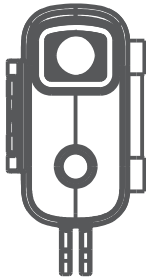

WATERPROOF CASE



BACK CLIP



FRAME MOUNT

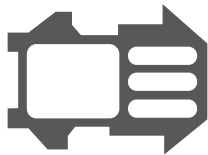

BASE MOUNT



SCREW



LANYARD



USB CABLE



CURVED
AND FLAT MOUNT



2 X 3M ADHESIVE
STICKER

Weight : 42g

Size : 60mm X 20mm X 26mm

Note: The machine is magnetic and can be adsorbed on metal.

Status	Functional description
Power on	The camera shakes once after long pressing the OK button, and the blue light is always on in the standby mode.
Power off	The camera shakes twice after long pressing the OK button, and the blue light flashes twice and then shuts down.
Video mode	The camera shakes once after pressing the OK button in the power-on state, and the recording starts. The blue light flashed during the recording. Short press the OK button while recording, the camera shakes and the recording stops. Short press the OK button while recording, the camera shakes and the recording stops. Then back to the recording standby state, the blue light is always on. (When the blue and green lights are always on at the same time, the display is cyan).
Turn on WiFi	The WiFi is turned off by default when you turn camera on, and short press the OK button twice to turn it on. The green light flashes quickly when WiFi is not connected. The green light is always on after connecting to WiFi. If you start recording after connecting to WiFi, the green light is always on, and the blue light continues to blink.
Turn off WiFi	Quickly press the OK button twice, WiFi is off, and the green light is off.
Photo mode	The photo mode can only be used in the APP, switch to the photo mode from APP. The indicator light is always red, and the red light flashes once per shot. (The green light is always on when connecting to WIFI).
Time-lapse mode	Time-lapse work inside APP. The app switches to time-laps, the red and blue indicator lights are always on. The red and blue lights keep flashes when time-lapse until the time-lapse recording ends (as long as the WiFi is connected, the green light will always on)
Low Power	When the battery power is too low, the camera will shake three times. And the red light will flash quickly ten times then camera shut down.
Full Storage Card	When the card is full, the camera shakes for one time. After the blue light flashes quickly for 10 seconds, the camera will automatically shut down.
Charging indicator	The charging indicator light is an independent light. It is on at the small hole next to the card holder. When charging, it is always on, charge full will off.
No card or card error	If no card inserted or card error, the red light flashes quickly, the device will vibrate every two seconds. 10 mins later, the device will shut down auto (the blue light is always on after connecting to pc cam)
Car Mode	Car model works inside the App, and the video will auto start loop recording when connect with car lighter. Unplugging the charger, the video will auto saved, camera turn offer after 10 seconds. When set Card mode inside the App, next time when power on the camera, it will be car mode still. If not connect with car lighter, when power on, it will work as normal camera, no auto recording.
Webcam	Unplug the camera's memory card, and plug it into the USB to connect to the computer when it is turned off. The camera will automatically turn on, and the blue light is always on. No need to install the driver, plug and play (note: the computer with a camera needs to manually select the camera name, the name is: C100/C100+, different systems may vary)

Red light (Abnormal indicator)	Green light (Wifi indicator)	Blue light (Work indicator)	Charging indicator (Red)
Lights off	Lights off	Long light	Lights off
Lights off	Lights off	2 Flashes	Lights off
Lights off	Light is on when turning off / on WiFi	Flashing /Long light	Lights off
Lights off	Flashes rapidly / Long light	Flashing	Lights off
Lights off	Lights off	Lights off	Lights off
Long light / blinking once when taking photos	Light is on when turning off / on WiFi	Lights off	Lights off
Standby long light / time-lapse video red light and blue lights flash alternately	Light is on when turning off / on WiFi	Standby long light / time-lapse video red light and blue lights flash alternately	Lights off
Flashes rapidly	Light is on when turning off / on WiFi	Lights off	Lights off
Lights off	Light is on when turning off / on WiFi	Flashes quickly for 10 seconds	Lights off
Lights off	Lights off	Lights off	Long light/Fully off
Flashes rapidly	Lights off	Lights off	Lights off
Lights off	Lights off	Flashing	Lights off
Lights off	Lights off	Long light	Lights off

Parameter comparison

model	C100	C100+
Chipset	Novatek 96672	Novatek 96675
Sensor	GC2053	GC4653
Lens	F2.7	F2.7
View Angle	165°	165°
Focus	2.4mm	2.4mm
Anti-shake	NO	YES
Video Resolution	1080P(1920*1080)30FPS 720P(1280*720)30/60FPS VGA(640*480)30FPS	4K(3840*2160)30FPS 4:3 2K(2560*1440)30FPS 1080P(1920*1080)60/30FPS 720P(1280*720)120/60FPS
Photo Resolution	15M(5200*2928) 12M(4640*2608) 10M(4320*2432) 8M(3840*2160) 5M(3200*1808) 3M(2560*1440) 1M(1440*816)	15M(5200*2928) 12M(4640*2608) 10M(4320*2432) 8M(3840*2160) 5M(3200*1808) 3M(2560*1440) 1M(1440*816)
Video Mode	Normal Mode, Time-lapse Mode, Car Mode	Normal Mode, Time-lapse Mode, Car Mode, Vertical Screen mode
Photo	Normal Mode, Burst Mode	Normal Mode, Burst Mode
Video Format	MP4	MP4
Photo Format	JPG	JPG
Charging Time	100minute	180minute
Working Time	1080P/30FPS WiFi OFF, Video for 3 hours 20 mins 1080P/30FPS WiFi On, Video for 2 hours 10 mins	2K/30FPS Video for 2 hours 30 mins 1080P/30FPS WiFi OFF, Video for 3 hours 1080P/30FPS WiFi On, Video for 1 hours 50 mins

WI-FI Connect camera



iOS



Android

Scan and download the APP

This product can be connected to smartphones and laptops (Android or IOS), please follow the operating steps ,as below:

1. Install the mobile phone software “SJCAM Zone” to your smartphone or laptops. Android devices system download are available on Google Play . Mainland China users can download it on Application treasure , and iPhone devices can download it on App Store.

2. Long press to turn on the camera, After that, press the button twice consecutive to turn on WIFI

3. Turn on wifi on the mobile device, search and connect to wifi "C100+ _XXXXX" / "C100 _XXXXX" with a initial password:12345678.

4. After the successfully connected to wifi, opening SJCAM APP, then click "connect camera" button.

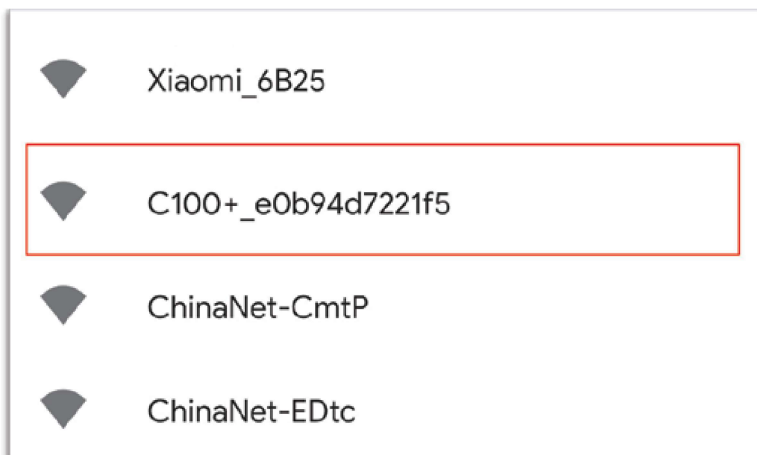

5. After successfully connecting to SJCAM APP, you can operate the camera according to the following function tips:

- ① Display camera power
- ② Click to turn off camera
- ③ Click to enter the media library
- ④ Click to quick settings
- ⑤ Click to start recording
- ⑥ Click to switch to camera mode
- ⑦ Slide left and right to switch camera mode
- ⑧ Click to enter camera parameter settings
- ⑨ Note: Only C100+ camera models have Vertical Screen mode

1

2

7

9

4

3

5

6

8

6. Parameter Setting interface:

The resolution, recording of the action camera can be set at this page

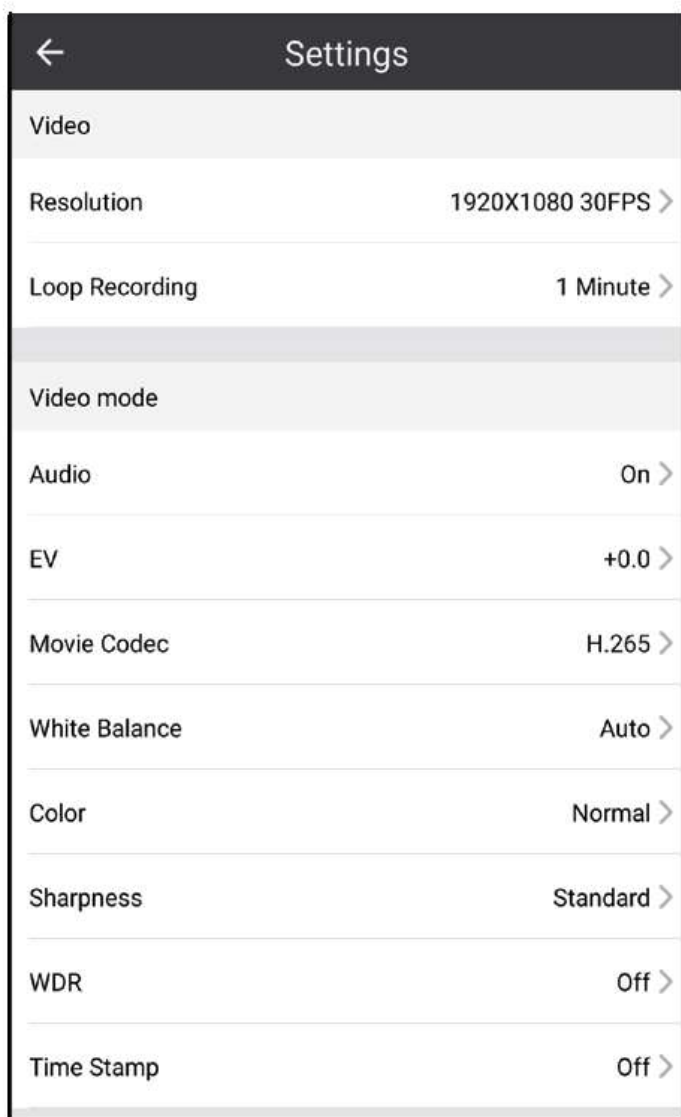

7. Media storage interface:

At this interface , Sharing ,video clipping, downloading , deleting, selecting all picture or video can be chose .

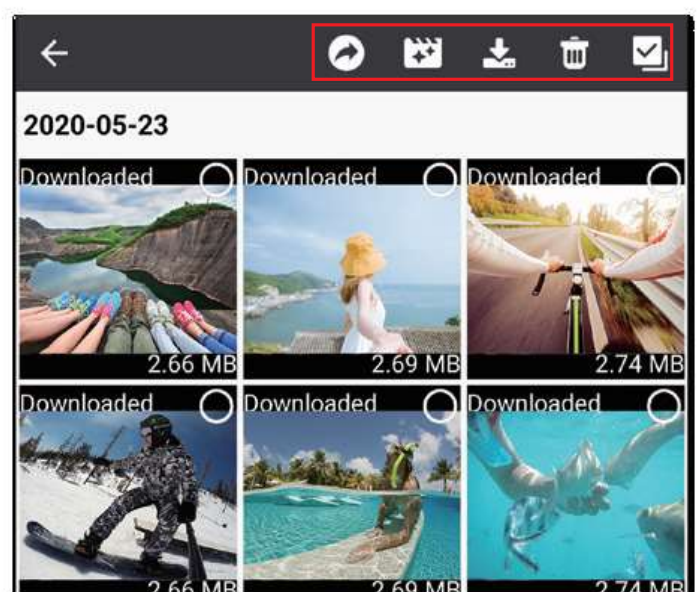

Applicable scene



RUNNING



HOUSING



SELFIE



RIDING



DIVING



SKIING

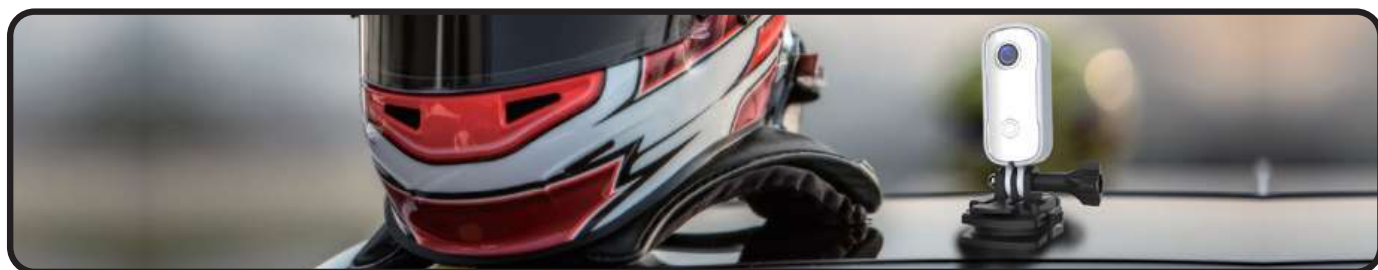

Warranty Card

***This page is the basic warranty certificate, please fill it in carefully and keep it properly.**

Product name	
Warranty period	
Client's name	
SN code	
Purchase date	
Contact number	
Customer address	
Cause of issue	

SJCAM products mounts and accessories come with one (1) year warranty from the purchase date. SJCAM's sole obligation in the event of such defects during this period is to repair or replace the item with a comparable model at SJCAM's sole discretion.

FCC Statement

This equipment has been tested and found to comply with the limits for a Class B digital device, pursuant to Part 15 of the FCC Rules. These limits are designed to provide reasonable protection against harmful interference in a residential installation. This equipment generates uses and can radiate radio frequency energy and, if not installed and used in accordance with the instructions, may cause harmful interference to radio communications. However, there is no guarantee that interference will not occur in a particular installation. If this equipment does cause harmful interference to radio or television reception, which can be determined by turning the equipment off and on, the user is encouraged to try to correct the interference by one or more of the following measures:

- Reorient or relocate the receiving antenna.
- Increase the separation between the equipment and receiver.
- Connect the equipment into an outlet on a circuit different from that to which the receiver is connected.
- Consult the dealer or an experienced radio/TV technician for help.

This device complies with part 15 of the FCC Rules. Operation is subject to the following two conditions: (1) This device may not cause harmful interference, and (2) this device must accept any interference received, including interference that may cause undesired operation.

Changes or modifications not expressly approved by the party responsible for compliance could void the user's authority to operate the equipment.

The device has been evaluated to meet general RF exposure requirement. The device can be used in portable exposure condition without restriction.



深圳市臻呈科技有限公司

Made by Shenzhen ZhenCheng Technology Co.,Ltd.

地址：深圳市龙岗区坂田街道上雪工业区1路2号C栋

3/F Building C, NO.2 Road 1, Shangxue Industrial Area

Bantian, Longgang District, Shenzhen, China

Telephone (固定电话) : + 86-18118714563

Official website (官方网站) : sjcam.com

Made in China