

深圳市艾汇科技有限公司

天线规格书

Antenna Sample Confirmation From

供应商名称 Vendor Name	深圳市艾汇科技有限公司 ShenZhen Aihui Technology Co., Ltd				
客户名称 Customer Name	皓擎				
样品名称 Sample Name	M103				
产品型号 Part Number	平板电脑				
样品规格 Specification	WiFi天线: 线长50mm 3代端子 15.3*20.8mm, 丝印: M103-WIFI-AH-V1				
检验项目 Inspection Item	性能测试 Performance	外观检查 Total Appearance	结构 structure	其它 Others	检验结果 Inspection Result
备注 Remark					
品质审核 QA Audit		工程审核 Engineer Audit		业务确认 Sales Confirm	
以下由客户填写 The following are filled by Customer					
客户意见 Customer Evaluation					
客户签字/盖章 Signation/ Chapter by Customer	日期/date:				

Antenna Test Report

地址: 深圳市宝安区西乡固戍南昌社区钜鑫科技产业园 C 座 402

TEL: 0755-23203435 FAX: 0755-23203435

深圳市艾汇科技有限公司

测试单位: 深圳市艾汇科技有限公司 Test by: ShenZhen Aihui Technology Co., Ltd			
材料 Material	FPC+同轴线		
天线类型 Antenna Type	MonopoleType	极化方式 Polarization mode	Linear
应用场景 Application			
工作频段 Band	WIFI2.4G/5G /BT	VSWR	≤2
功率 Power	Max: 2W	阻抗 Impedance	50 Ω
增益 dBi			
测试设备 Test Equipment	HPE5071C、Shielding Room、3D automatic turntable		
<p>Antenna Description::</p> <p>1. Grounding processing and picture description: no</p> <p>2. Need to change the motherboard to match: no</p> <ul style="list-style-type: none">● Test voltage: 3.6V, check the antenna contact is good before testing.● The RF cable of the integrated tester is kept in a natural state and can not be curled. <p>Specification:test the specified power level, all indicators must conform to the specifications.</p>			

地址: 深圳市宝安区西乡固戍南昌社区钜鑫科技产业园 C 座 402

TEL: 0755-23203435 FAX: 0755-23203435

Shenzhen Aihui Technology Co.,
LTD

1. Project pictures
2. Test tools
3. The antenna matching circuit
- 4, and S11 test
 - .04 S 11 Description of the test method
 - 4.1 S 11 parameter picture
- 5, the antenna passive efficiency and gain
6. Dark room test equipment and data
 - 6.0 Test the equipment
 - 6.1 Active test data
7. Schematic diagram of the antenna assembly
8. Treatment of the antenna environment
- 9, antenna mass production index
10. Structural drawings

1. Project pictures

Note: The customer finally verified that the antenna performance prototype Abnormal situation, to

2. Test the manufacturing equipment

Objective: To test the passive parameters of the antenna as accurately as possible.

Preparation method: The hand mechanism is a 50 ohm coaxial cable, one end is connected to the test point of the back end of the mobile phone motherboard (the front end of the RF test hole), and the other end is connected to the SMA connector. The schematic diagram is as follows:

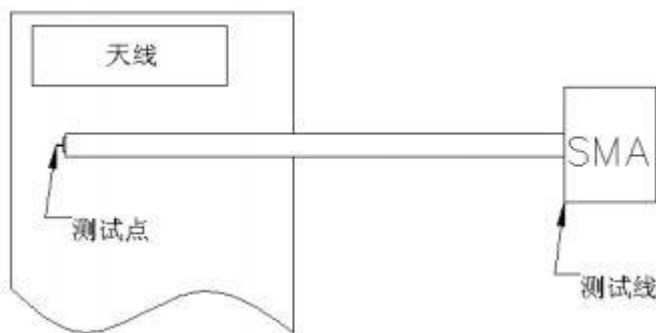

3. The antenna matching circuit

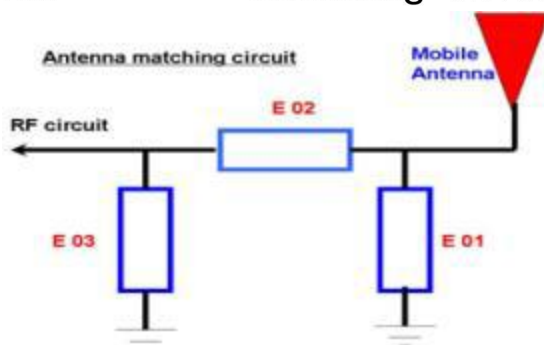

Modify the point / Modify

E 01	E 02	E 03
No	No	No

Address: 402, Block C, Juxin Science and Technology Industrial Park,
Gushu Nanchang Community, Xixiang, Bao'an District, Shenzhen City

TEL : 0755-23203435 FAX : 0755-23203435

Shenzhen Aihui Technology Co., LTD

4.0 S 11 Description of the test method

Test Equipment: Network Analyzer (E5071C)

Test method: Export a 50 ohm CABLE cable from the instrument test port, use the SMA connector of the calibration, and record the echo loss and standing wave ratio corresponding to the relevant frequency point.

The test schematic diagram is as follows:

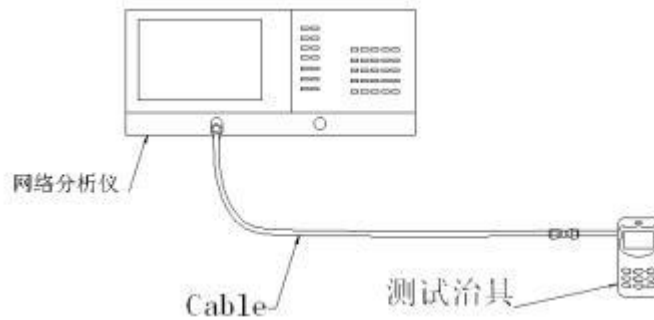

Schematic diagram of the test

4.1 S 11 parameter picture

The main set antenna has no passive standing wave ratio

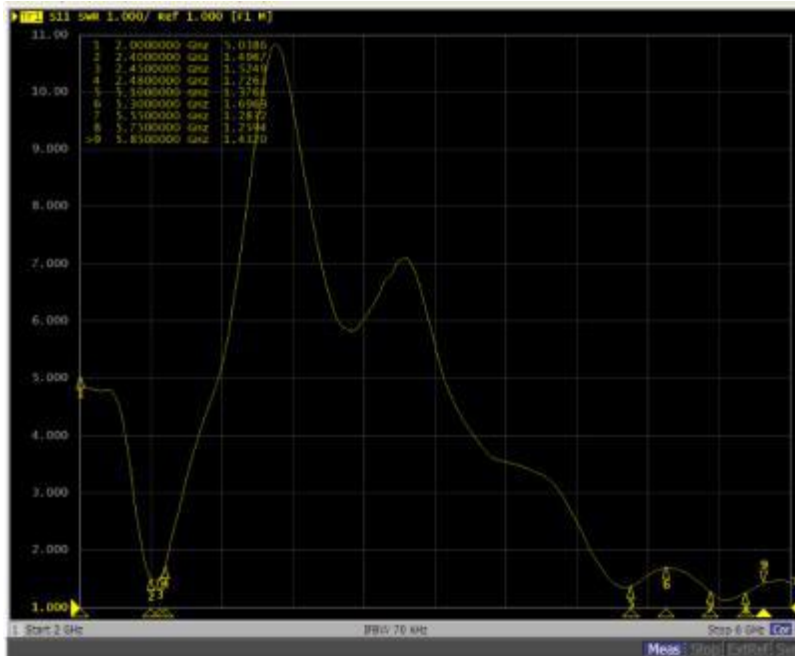

frequency (MHZ)	2400	2500	5150	5850
standing-	1.4	1.6	1.3	1.4

Address: 402, Block C, Juxin Science and Technology Industrial Park,
Gushu Nanchang Community, Xixiang, Bao'an District, Shenzhen City

TEL : 0755-23203435 FAX : 0755-23203435

Shenzhen Aihui Technology Co., LTD

5. Dark room test equipment and data

6.0 Test the equipment

Test system: shield the dark room

Test environment: temperature $22C \pm 3^{\circ}C$, humidity $50\% \pm 15\%$

Test equipment: Use the network analyzer AgilentE5071C when testing the passive data

When testing active data, use the comprehensive meter CMW 500

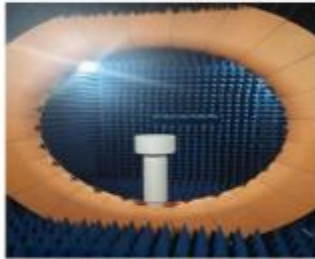

5. The antenna has the active test data

Frequency Band	2.4GWIFI-B模			5.8WIFI-A模		
channel	L	M	H	L	M	H
TRP	12.55	12.64	12.77	12.47	12.45	13.07
TIS			-75.16			
Frequency Band	2.4WIFI-N模			2.4GWIFI-G模		
channel	L	M	H	L	M	H
TRP	10.89	11.06	11.29	11.13	11.57	11.62
TIS			-65.73			-66.81

Frequency Band	2.4GWIFI-AX模(HB0)			5.8WIFI-AX模(HB0)		
channel	L	M	H	L	M	H
TRP	11.25	11.32	11.41	10.25	10.21	11.41
TIS			-78.25			-75.28

Address: 402, Block C, Juxin Science and Technology Industrial Park,
Gushu Nanchang Community, Xixiang, Bao'an District, Shenzhen City

TEL : 0755-23203435 FAX : 0755-23203435

Shenzhen Aihui Technology Co.,
LTD

test data:		
WIFI &BT 2.4G		
F r eq (MHz)	Efficienc y (%)	Gain (dBi)
2400	54.25	1.40
2410	55.30	1.25
2420	49.65	1.11
2430	51.24	1.09
2440	52.06	1.05
2450	54.30	1.44
2460	54.15	1.30
2470	55.30	1.25
2480	56.14	1.59
test data:		
WIFI 5.8G		
F r eq (MHz)	Efficienc y (%)	Gain (dBi)
5000	54.85	1.03

Address: 402, Block C, Juxin Science and Technology Industrial Park,
Gushu Nanchang Community, Xixiang, Bao'an District, Shenzhen City

TEL : 0755-23203435 FAX : 0755-23203435

Shenzhen Aihui Technology Co.,
LTD

5100	55.32	1.05
5200	54.29	1.41
5300	56.31	0.98
5400	59.41	1.44
5500	57.58	1.40
5600	54.17	1.39
5700	52.61	1.25
5800	51.85	1.06
5850	51.36	1.05

2.4G & BT orientation diagram

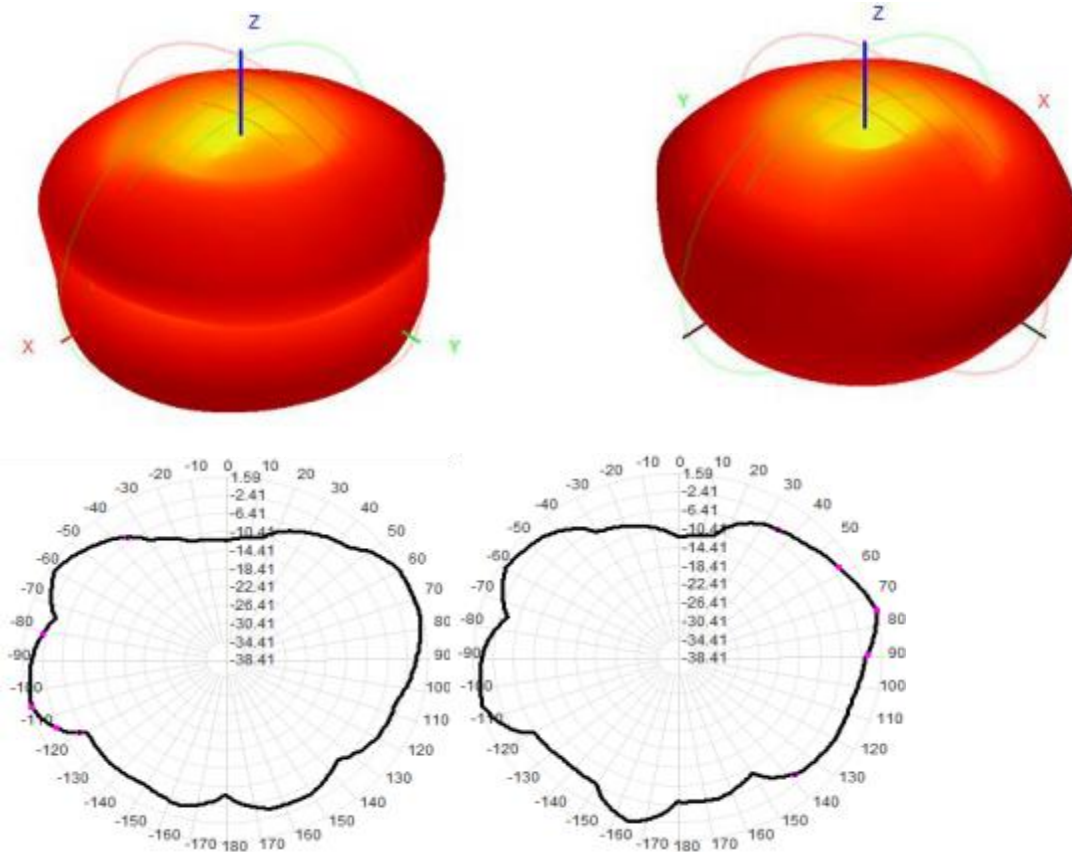

Address: 402, Block C, Juxin Science and Technology Industrial Park,
Gushu Nanchang Community, Xixiang, Bao'an District, Shenzhen City

TEL : 0755-23203435 FAX : 0755-23203435

5. 8G orientation diagram

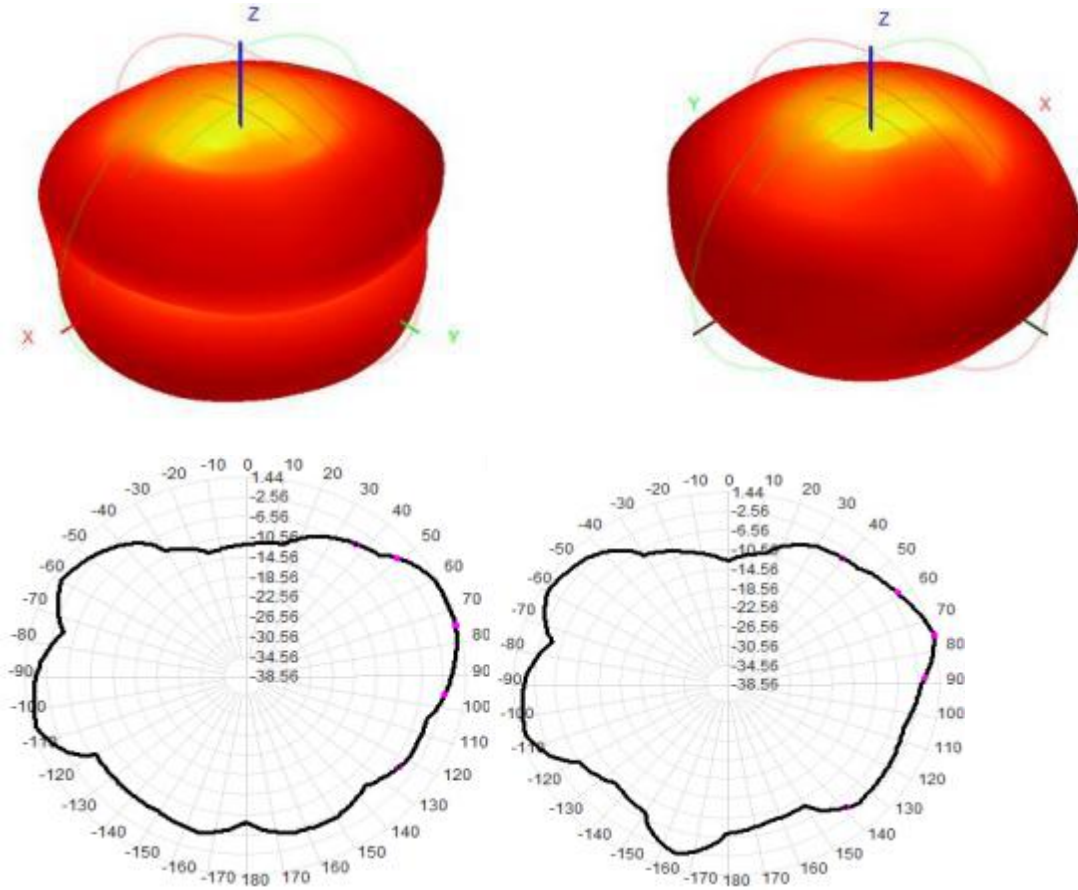

6. Schematic diagram of the antenna assembly

Address: 402, Block C, Juxin Science and Technology Industrial Park,
Gushu Nanchang Community, Xixiang, Bao'an District, Shenzhen City

TEL : 0755-23203435 FAX : 0755-23203435

Shenzhen Aihui Technology Co., LTD



7. Treatment of the antenna environment

Did not change

8, antenna mass production index

When the antenna is in mass production, the standing wave ratio is used as the test standard for mass production.

Based on the differences of the project itself, the following criteria are given:

frequency	Mass production standards
2400MHZ -5800MHZ	VSWR (mass production performance) <VSWR (recognized performance) + 0.5

9. Structural drawings

Address: 402, Block C, Juxin Science and Technology Industrial Park,
Gushu Nanchang Community, Xixiang, Bao'an District, Shenzhen City

TEL : 0755-23203435 FAX : 0755-23203435

Shenzhen Aihui Technology Co., LTD

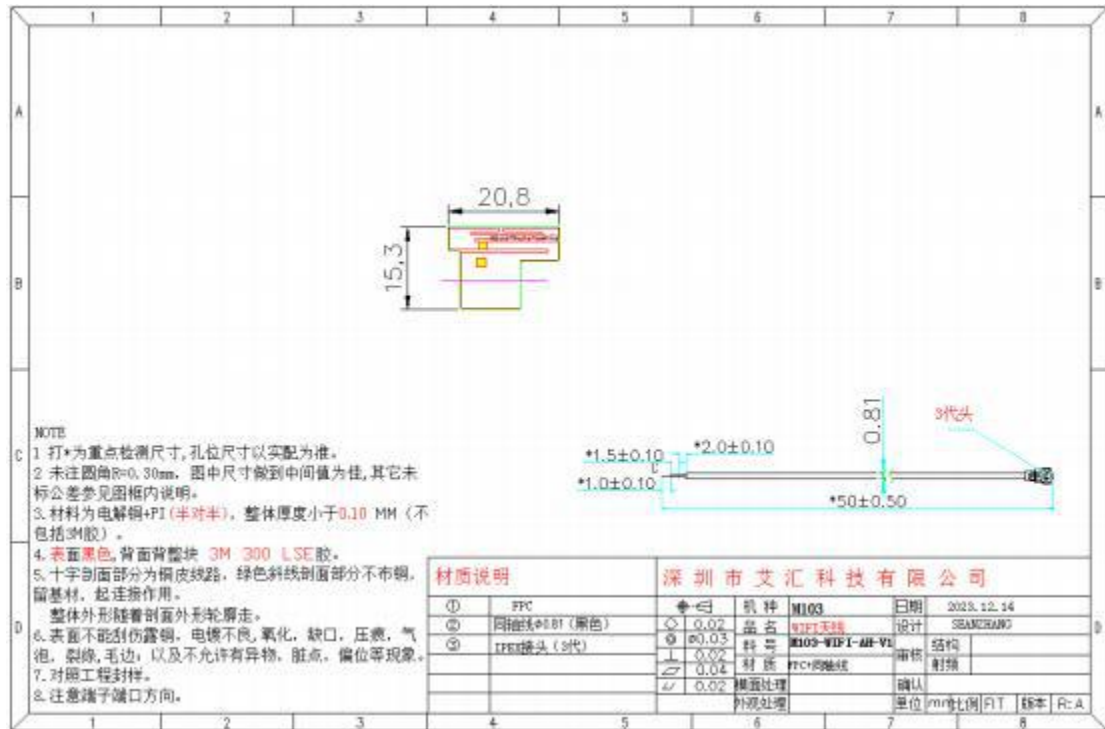

Address: 402, Block C, Juxin Science and Technology Industrial Park,
Gushu Nanchang Community, Xixiang, Bao'an District, Shenzhen City

TEL : 0755-23203435 FAX : 0755-23203435