ON
OFF
M-
W
M+
FLASH
STROBE
R
G
B

CAUTION
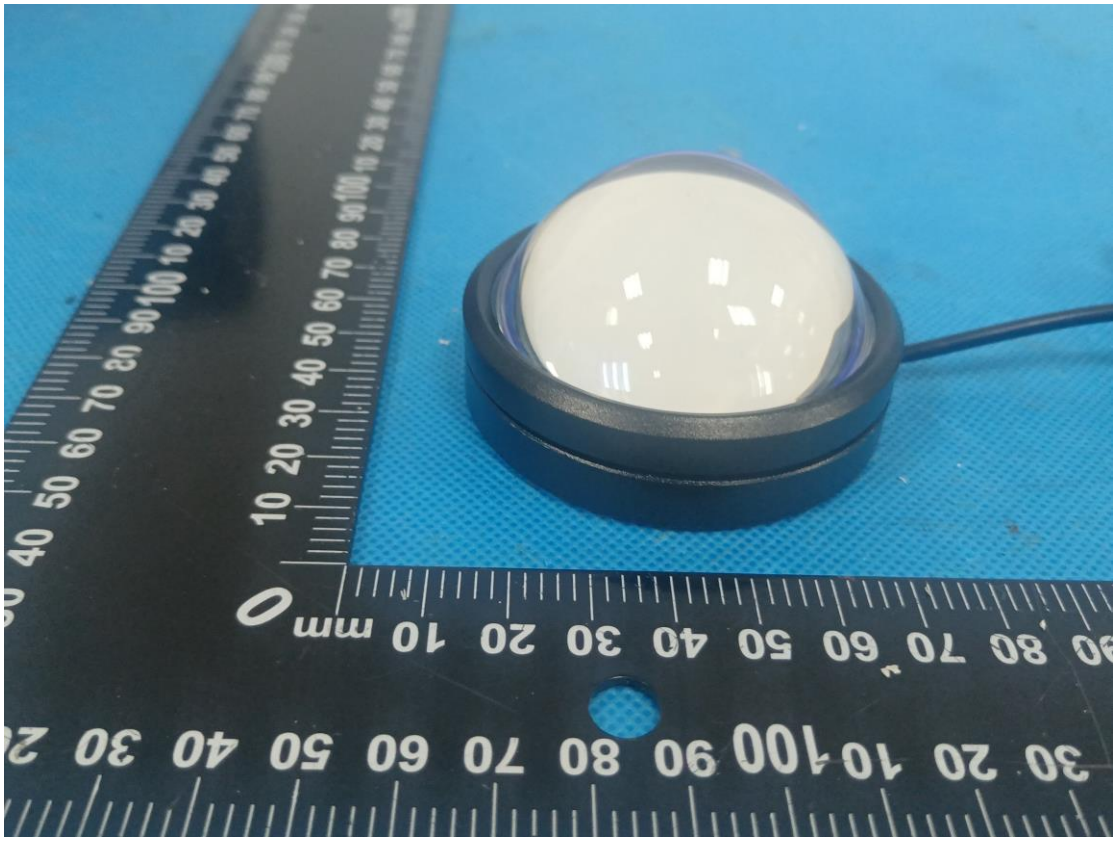
CAUTION