



TEST REPORT

FCC ID..... :	2A4DZ-TSB7600	
Test Report No..... :	TCT220301E029	
Date of issue..... :	Nov. 04, 2022	
Testing laboratory	SHENZHEN TONGCE TESTING LAB	
Testing location/ address:	2101 & 2201, Zhenchang Factory Renshan Industrial Zone, Fuhai Subdistrict, Bao'an District, Shenzhen, Guangdong, 518103, People's Republic of China	
Applicant's name..... :	MITA EXPEDITIONS LLC	
Address..... :	3821 Bedford Avenue, Brooklyn, New York, 11229, United States	
Manufacturer's name ... :	MITA EXPEDITIONS LLC	
Address..... :	3821 Bedford Avenue, Brooklyn, New York, 11229, United States	
Standard(s)	FCC CFR Title 47 Part 15 Subpart C	
Product Name..... :	wireless power bank	
Trade Mark	N/A	
Model/Type reference..... :	TSB7600	
Rating(s)..... :	Micro Input: DC 5V, 2A/ DC 9V, 2A Type-C Input: DC 5V, 2.5A/ DC 9V, 2A Output: DC 5V, 3.1A/ DC 9V, 2A/ DC 12V, 1.5A Wireless Output: DC 5V, 1A/ DC 9V, 1.12A Rechargeable Li-ion Battery DC 3.7V	
Date of receipt of test item	Mar. 01, 2022	
Date (s) of performance of test..... :	Mar. 01, 2022 ~ Nov. 04, 2022	
Tested by (+signature) ... :	Brews XU	
Check by (+signature).... :	Beryl ZHAO	
Approved by (+signature):	Tomsin	



General disclaimer:

This report shall not be reproduced except in full, without the written approval of SHENZHEN TONGCE TESTING LAB. This document may be altered or revised by SHENZHEN TONGCE TESTING LAB personnel only, and shall be noted in the revision section of the document. The test results in the report only apply to the tested sample.

Table of Contents

1. General Product Information	3
1.1. EUT description	3
1.2. Model(s) list.....	3
2. Test Result Summary	4
3. General Information.....	5
3.1. Test environment and mode.....	5
3.2. Description of Support Units.....	5
4. Facilities and Accreditations	6
4.1. Facilities	6
4.2. Location	6
4.3. Measurement Uncertainty.....	6
5. Test Results and Measurement Data	7
5.1. Antenna requirement	7
5.2. Conducted Emission.....	8
5.3. Radiated Spurious Emission Measurement.....	12
Appendix A: Photographs of Test Setup	
Appendix B: Photographs of EUT	

1. General Product Information

1.1.EUT description

Product Name.....:	wireless power bank
Model/Type reference.....:	TSB7600
Sample Number.....:	TCT220301E029-0101
Operation Frequency	119.23kHz - 176.12kHz
Modulation Technology	Load modulation
Max. Wireless Output Power:	10W
Antenna Type.....:	Inductive loop coil Antenna
Rating(s).....:	Micro Input: DC 5V, 2A/ DC 9V, 2A Type-C Input: DC 5V, 2.5A/ DC 9V, 2A Output: DC 5V, 3.1A/ DC 9V, 2A/ DC 12V, 1.5A Wireless Output: DC 5V, 1A/ DC 9V, 1.12A Rechargeable Li-ion Battery DC 3.7V

1.2.Model(s) list

None.

2. Test Result Summary

Requirement	CFR 47 Section	Result
Antenna requirement	§15.203	PASS
AC Power Line Conducted Emission	§15.207	PASS
Spurious Emission	§15.209(a)(f)	PASS

Note:

1. PASS: Test item meets the requirement.
2. Fail: Test item does not meet the requirement.
3. NA: Test case does not apply to the test object.
4. The test result judgment is decided by the limit of test standard.

3. General Information

3.1. Test environment and mode

Operating Environment:		
Condition	Conducted Emission	Radiated Emission
Temperature:	25.0 °C	25.3 °C
Humidity:	55 % RH	54 % RH
Atmospheric Pressure:	1010 mbar	1010 mbar
Test Mode:		
AC mode	Keep the EUT in max. wireless output power(10W)	
Internal Battery Mode	Keep the EUT in max. wireless output power(10W)	
<p>The sample was placed 0.8m for the measurement below above the ground plane of 3m chamber. Measurements in both horizontal and vertical polarities were performed. During the test, each emission was maximized by: having the EUT continuously working, investigated all operating modes, rotated about all 3 axis (X, Y & Z) and considered typical configuration to obtain worst position, manipulating interconnecting cables, rotating the turntable, varying antenna height from 1m to 4m in both horizontal and vertical polarizations. The emissions worst-case(Z axis) are shown in Test Results of the following pages.</p>		

3.2. Description of Support Units

The EUT has been tested as an independent unit together with other necessary accessories or support units. The following support units or accessories were used to form a representative test configuration during the tests.

Equipment	Model No.	Serial No.	FCC ID	Trade Name
Mobile Phone	SM-G9350	R28HA2ER3GT	/	SAMSUNG
Adapter	EP-TA20CBC	R37HAEY0DT1RT3	/	SAMSUNG

Note:

1. All the equipment/cables were placed in the worst-case configuration to maximize the emission during the test.
2. Grounding was established in accordance with the manufacturer's requirements and conditions for the intended use.

4. Facilities and Accreditations

4.1. Facilities

The test facility is recognized, certified, or accredited by the following organizations:

- FCC - Registration No.: 645098

SHENZHEN TONGCE TESTING LAB

Designation Number: CN1205

The testing lab has been registered and fully described in a report with the (FCC) Federal Communications Commission. The acceptance letter from the FCC is maintained in our files.

- IC - Registration No.: 10668A-1

SHENZHEN TONGCE TESTING LAB

CAB identifier: CN0031

The testing lab has been registered by Certification and Engineering Bureau of Industry Canada for radio equipment testing.

4.2. Location

SHENZHEN TONGCE TESTING LAB

Address: 2101 & 2201, Zhenchang Factory Renshan Industrial Zone, Fuhai Subdistrict, Bao'an District, Shenzhen, Guangdong, 518103, People's Republic of China

TEL: +86-755-27673339

4.3. Measurement Uncertainty

The reported uncertainty of measurement $y \pm U$, where expanded uncertainty U is based on a standard uncertainty multiplied by a coverage factor of $k=2$, providing a level of confidence of approximately 95 %.

No.	Item	MU
1	Conducted Emission	± 3.10 dB
2	RF power, conducted	± 0.12 dB
3	Spurious emissions, conducted	± 0.11 dB
4	All emissions, radiated(<1 GHz)	± 4.56 dB
5	All emissions, radiated(1 GHz - 18 GHz)	± 4.22 dB
6	All emissions, radiated(18 GHz- 40 GHz)	± 4.36 dB

5. Test Results and Measurement Data

5.1. Antenna requirement

Standard requirement:

FCC Part15 C Section 15.203

15.203 requirement:

An intentional radiator shall be designed to ensure that no antenna other than that furnished by the responsible party shall be used with the device. The use of a permanently attached antenna or of an antenna that uses a unique coupling to the intentional radiator, the manufacturer may design the unit so that a broken antenna can be replaced by the user, but the use of a standard antenna jack or electrical connector is prohibited.

E.U.T Antenna:

The antennas are inductive loop coil antenna which permanently attached.

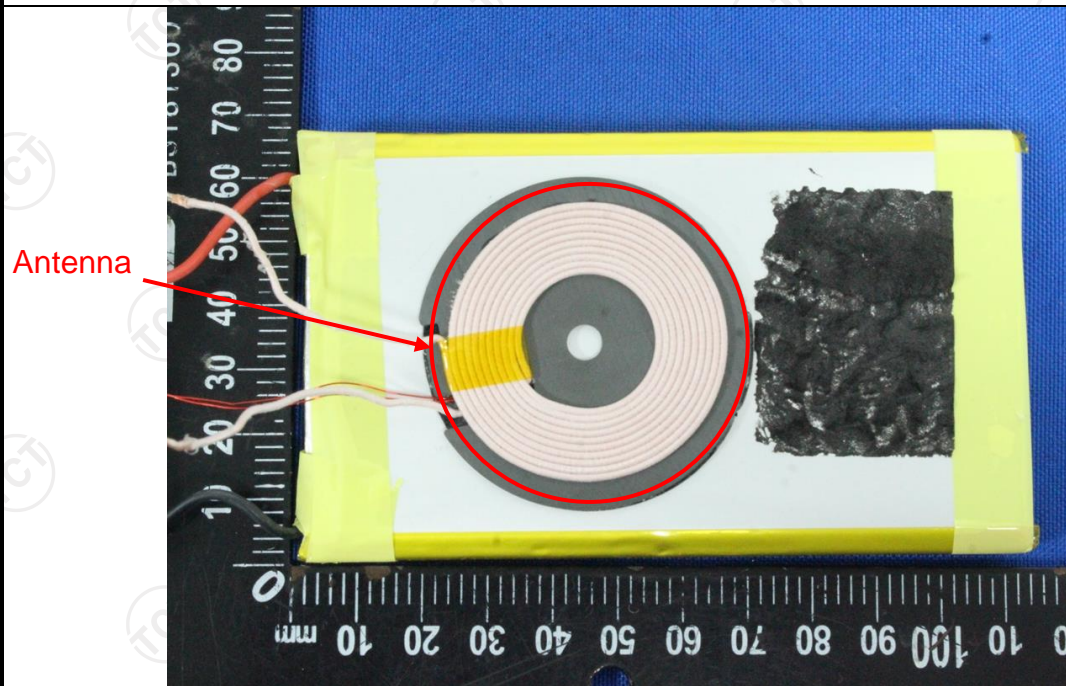

5.2. Conducted Emission

5.2.1. Test Specification

Test Requirement:	FCC Part15 C Section 15.207														
Test Method:	ANSI C63.10:2013														
Frequency Range:	150 kHz to 30 MHz														
Receiver setup:	RBW=9 kHz, VBW=30 kHz, Sweep time=auto														
Limits:	<table border="1"> <thead> <tr> <th rowspan="2">Frequency range (MHz)</th> <th colspan="2">Limit (dBuV)</th> </tr> <tr> <th>Quasi-peak</th> <th>Average</th> </tr> </thead> <tbody> <tr> <td>0.15-0.5</td> <td>66 to 56*</td> <td>56 to 46*</td> </tr> <tr> <td>0.5-5</td> <td>56</td> <td>46</td> </tr> <tr> <td>5-30</td> <td>60</td> <td>50</td> </tr> </tbody> </table>	Frequency range (MHz)	Limit (dBuV)		Quasi-peak	Average	0.15-0.5	66 to 56*	56 to 46*	0.5-5	56	46	5-30	60	50
Frequency range (MHz)	Limit (dBuV)														
	Quasi-peak	Average													
0.15-0.5	66 to 56*	56 to 46*													
0.5-5	56	46													
5-30	60	50													
Test Setup:	<p><i>Remark:</i> E.U.T: Equipment Under Test LISN: Line Impedance Stabilization Network Test table height=0.8m</p>														
Test Mode:	Charging + Transmitting Mode														
Test Procedure:	<ol style="list-style-type: none"> 1. The E.U.T is connected to an adapter through a line impedance stabilization network (L.I.S.N.). This provides a 50ohm/50uH coupling impedance for the measuring equipment. 2. The peripheral devices are also connected to the main power through a LISN that provides a 50ohm/50uH coupling impedance with 50ohm termination. (Please refer to the block diagram of the test setup and photographs). 3. Both sides of A.C. line are checked for maximum conducted interference. In order to find the maximum emission, the relative positions of equipment and all of the interface cables must be changed according to ANSI C63.10: 2013 on conducted measurement. 														
Test Result:	PASS														

5.2.2. Test Instruments

Conducted Emission Shielding Room Test Site (843)				
Equipment	Manufacturer	Model	Serial Number	Calibration Due
EMI Test Receiver	R&S	ESCI3	100898	Jul. 03, 2023
Line Impedance Stabilisation Newtork(LISN)	Schwarzbeck	NSLK 8126	8126453	Feb. 24, 2023
Line-5	TCT	CE-05	/	Jul. 03, 2024
EMI Test Software	Shurple Technology	EZ-EMC	/	/

5.2.3. Test data

Please refer to following diagram for individual

Conducted Emission on Line Terminal of the power line (150 kHz to 30MHz)

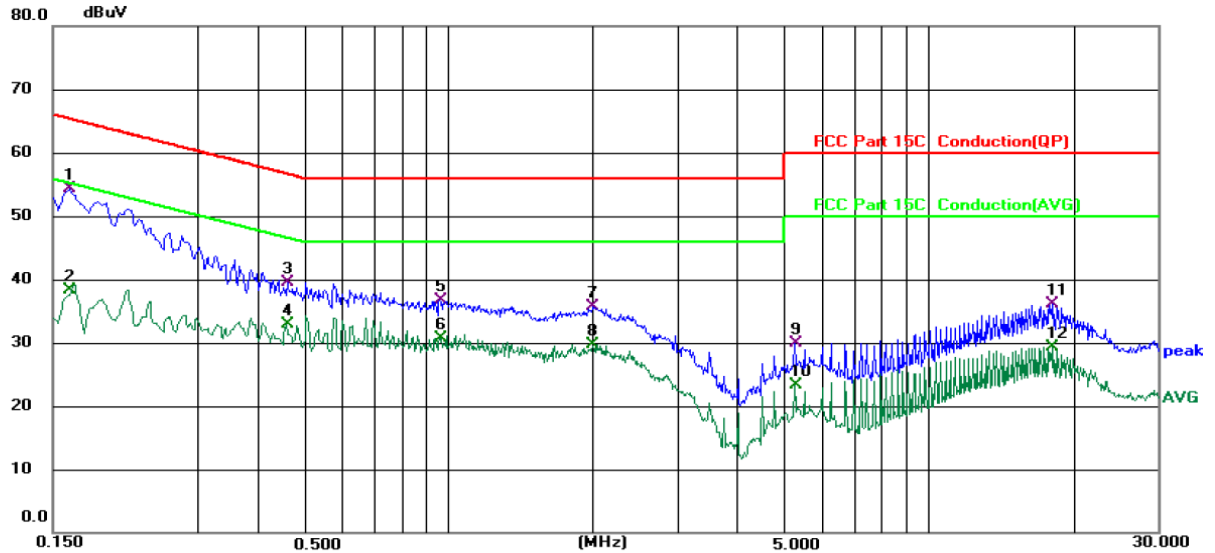

Site 844 Shielding Room Phase: **L1** Temperature: 25 (°C) Humidity: 55 %
Limit: FCC Part 15C Conduction(QP) Power: DC 5 V(Adapter Input AC 120 V/60 Hz)

No.	Mk.	Freq. MHz	Reading Level dBµV	Correct Factor dB	Measure- ment dBµV	Limit dBµV	Over dB	Detector	Comment
1	*	0.1620	44.66	9.59	54.25	65.36	-11.11	QP	
2		0.1620	28.79	9.59	38.38	55.36	-16.98	AVG	
3		0.4620	30.30	9.21	39.51	56.66	-17.15	QP	
4		0.4620	23.70	9.21	32.91	46.66	-13.75	AVG	
5		0.9619	27.31	9.30	36.61	56.00	-19.39	QP	
6		0.9619	21.49	9.30	30.79	46.00	-15.21	AVG	
7		2.0019	26.18	9.44	35.62	56.00	-20.38	QP	
8		2.0019	20.35	9.44	29.79	46.00	-16.21	AVG	
9		5.2619	20.29	9.57	29.86	60.00	-30.14	QP	
10		5.2619	13.67	9.57	23.24	50.00	-26.76	AVG	
11		18.1980	26.34	9.74	36.08	60.00	-23.92	QP	
12		18.1980	19.65	9.74	29.39	50.00	-20.61	AVG	

Note:

- Freq. = Emission frequency in MHz
- Reading level (dBµV) = Receiver reading
- Corr. Factor (dB) = LISN factor + Cable loss
- Measurement (dBµV) = Reading level (dBµV) + Corr. Factor (dB)
- Limit (dBµV) = Limit stated in standard
- Margin (dB) = Measurement (dBµV) – Limits (dBµV)
- Q.P. =Quasi-Peak
- AVG =average
- * is meaning the worst frequency has been tested in the frequency range 150 kHz to 30MHz

Conducted Emission on Neutral Terminal of the power line (150 kHz to 30MHz)

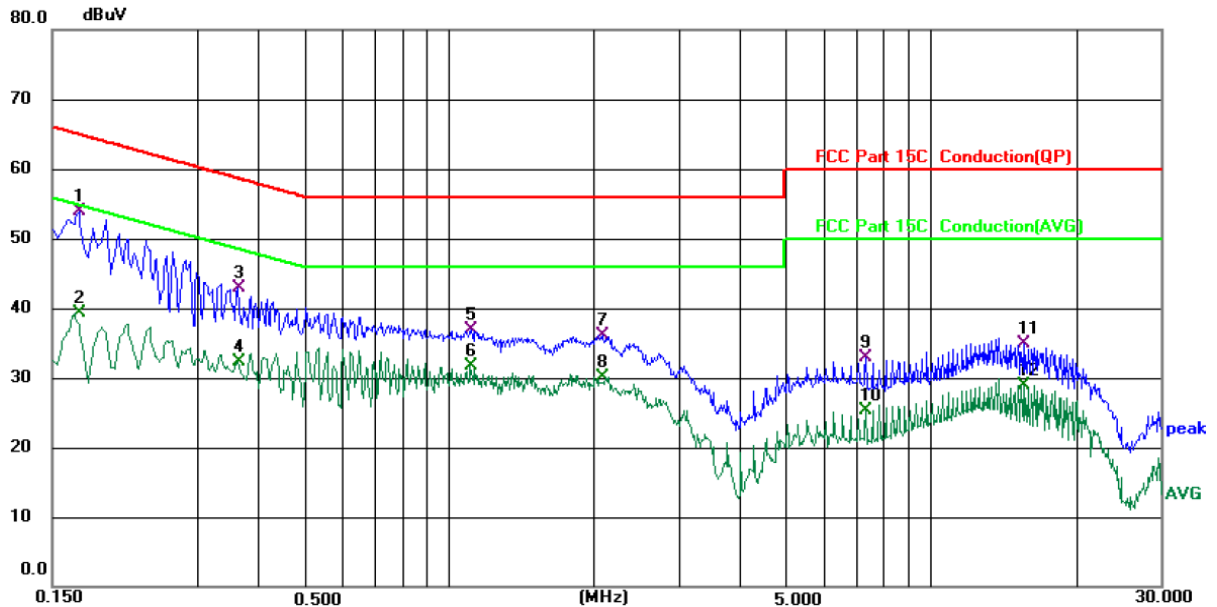

Site 844 Shielding Room Phase: **N** Temperature: 25 (°C) Humidity: 55 %

Limit: FCC Part 15C Conduction(QP)

Power: DC 5 V(Adapter Input AC 120 V/60 Hz)

No.	Mk.	Freq. MHz	Reading Level dBuV	Correct Factor dB	Measure- ment dBuV	Limit dBuV	Over dB	Detector	Comment
1	*	0.1700	44.44	9.56	54.00	64.96	-10.96	QP	
2		0.1700	29.66	9.56	39.22	54.96	-15.74	AVG	
3		0.3620	33.56	9.29	42.85	58.68	-15.83	QP	
4		0.3620	22.93	9.29	32.22	48.68	-16.46	AVG	
5		1.1140	27.50	9.31	36.81	56.00	-19.19	QP	
6		1.1140	22.42	9.31	31.73	46.00	-14.27	AVG	
7		2.0860	26.67	9.38	36.05	56.00	-19.95	QP	
8		2.0860	20.80	9.38	30.18	46.00	-15.82	AVG	
9		7.3300	23.25	9.56	32.81	60.00	-27.19	QP	
10		7.3300	15.70	9.56	25.26	50.00	-24.74	AVG	
11		15.6660	25.19	9.68	34.87	60.00	-25.13	QP	
12		15.6660	19.31	9.68	28.99	50.00	-21.01	AVG	

Note:

Freq. = Emission frequency in MHz

Reading level (dBuV) = Receiver reading

Corr. Factor (dB) = LISN factor + Cable loss

Measurement (dBuV) = Reading level (dBuV) + Corr. Factor (dB)

Limit (dBuV) = Limit stated in standard

Margin (dB) = Measurement (dBuV) – Limits (dBuV)

Q.P. =Quasi-Peak AVG =average

* is meaning the worst frequency has been tested in the frequency range 150 kHz to 30MHz

5.3. Radiated Spurious Emission Measurement

5.3.1. Test Specification

Test Requirement:	FCC Part15 C Section 15.209				
Test Method:	ANSI C63.10: 2013				
Frequency Range:	9 kHz to 25 GHz				
Measurement Distance:	3 m				
Antenna Polarization:	Horizontal & Vertical				
Operation mode:	Refer to item 3.1				
Receiver Setup:	Frequency	Detector	RBW	VBW	Remark
	9kHz- 150kHz	Quasi-peak	200Hz	1kHz	Quasi-peak Value
	150kHz- 30MHz	Quasi-peak	9kHz	30kHz	Quasi-peak Value
	30MHz-1GHz	Quasi-peak	120KHz	300KHz	Quasi-peak Value
	Above 1GHz	Peak	1MHz	3MHz	Peak Value
		Peak	1MHz	10Hz	Average Value
Limit:	Frequency	Field Strength (microvolts/meter)	Measurement Distance (meters)		
	0.009-0.490	2400/F(KHz)	300		
	0.490-1.705	24000/F(KHz)	30		
	1.705-30	30	30		
	30-88	100	3		
	88-216	150	3		
	216-960	200	3		
	Above 960	500	3		
	Frequency	Field Strength (microvolts/meter)	Measurement Distance (meters)	Detector	
	Above 1GHz	500	3	Average	
	5000	3	Peak		
Test setup:	For radiated emissions below 30MHz				
	<p>30MHz to 1GHz</p>				

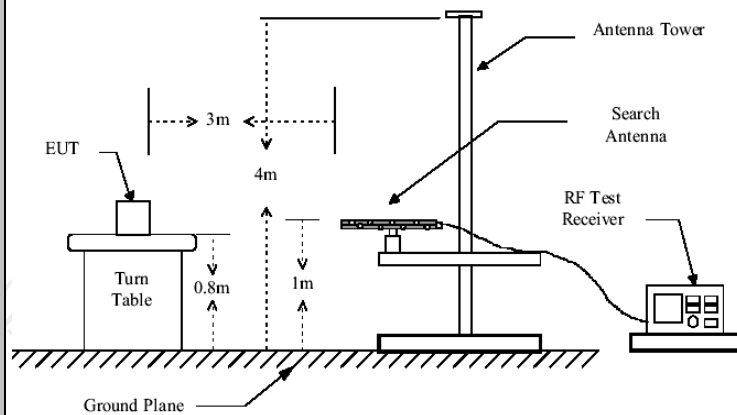

Above 1GHz

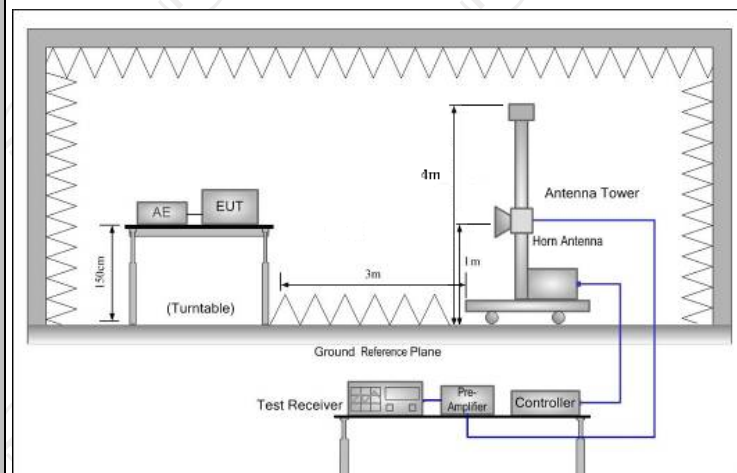

Test Procedure:

1. For the radiated emission test below 1GHz:
The EUT was placed on a turntable with 0.8 meter above ground. The EUT was set 3 meters from the interference receiving antenna, which was mounted on the top of a variable height antenna tower. The EUT was arranged to its worst case and then tune the antenna tower (from 1 m to 4 m) and turntable (from 0 degree to 360 degrees) to find the maximum reading. A pre-amp and a high PASS filter are used for the test in order to get better signal level.
For the radiated emission test above 1GHz:
Place the measurement antenna on a turntable with 1.5 meter above ground, which is away from each area of the EUT determined to be a source of emissions at the specified measurement distance, while keeping the measurement antenna aimed at the source of emissions at each frequency of significant emissions, with polarization oriented for maximum response. The measurement antenna may have to be higher or lower than the EUT, depending on the radiation pattern of the emission and staying aimed at the emission source for receiving the maximum signal. The final

	<p>measurement antenna elevation shall be that which maximizes the emissions. The measurement antenna elevation for maximum emissions shall be restricted to a range of heights of from 1 m to 4 m above the ground or reference ground plane.</p> <p>2. Corrected Reading: Antenna Factor + Cable Loss + Read Level - Preamp Factor = Level</p> <p>3. For measurement below 1GHz, If the emission level of the EUT measured by the peak detector is 3 dB lower than the applicable limit, the peak emission level will be reported. Otherwise, the emission measurement will be repeated using the quasi-peak detector and reported.</p> <p>4. Use the following spectrum analyzer settings:</p> <p>(1) Span shall wide enough to fully capture the emission being measured;</p> <p>(2) Set RBW=120 kHz for $f < 1$ GHz; VBW \geq RBW; Sweep = auto; Detector function = peak; Trace = max hold;</p> <p>(3) Set RBW = 1 MHz, VBW= 3MHz for $f \geq 1$ GHz for peak measurement.</p> <p>For average measurement: VBW = 10 Hz, when duty cycle is no less than 98 percent. VBW $\geq 1/T$, when duty cycle is less than 98 percent where T is the minimum transmission duration over which the transmitter is on and is transmitting at its maximum power control level for the tested mode of operation.</p>
Test mode:	Refer to section 3.1 for details
Test results:	PASS (Both AC In and Internal battery mode have been tested, only the Internal battery mode which is worse reported.)

5.3.2. Test Instruments

Radiated Emission Test Site (966)				
Name of Equipment	Manufacturer	Model	Serial Number	Calibration Due
EMI Test Receiver	R&S	ESIB7	100197	Jul. 03, 2023
Spectrum Analyzer	R&S	FSQ40	200061	Jul. 03, 2023
Pre-amplifier	SKET	LNPA_0118G-45	SK2021012102	Feb. 24, 2023
Pre-amplifier	SKET	LNPA_1840G-50	SK202109203500	Feb. 24, 2023
Pre-amplifier	HP	8447D	2727A05017	Jul. 03, 2023
Loop antenna	Schwarzbeck	FMZB1519B	00191	Jun. 11, 2024
Broadband Antenna	Schwarzbeck	VULB9163	340	Jul. 05, 2024
Horn Antenna	Schwarzbeck	BBHA 9120D	631	Jul. 05, 2024
Horn Antenna	Schwarzbeck	BBHA 9170	00956	Apr. 10, 2023
Antenna Mast	Keleto	RE-AM	/	/
Coaxial cable	SKET	RC-18G-N-M	/	Feb. 24, 2024
Coaxial cable	SKET	RC_40G-K-M	/	Feb. 24, 2024
EMI Test Software	Shurple Technology	EZ-EMC	/	/

5.3.3. Test Data

Please refer to following diagram for individual
9KHz-30MHz

9KHz-150KHz:

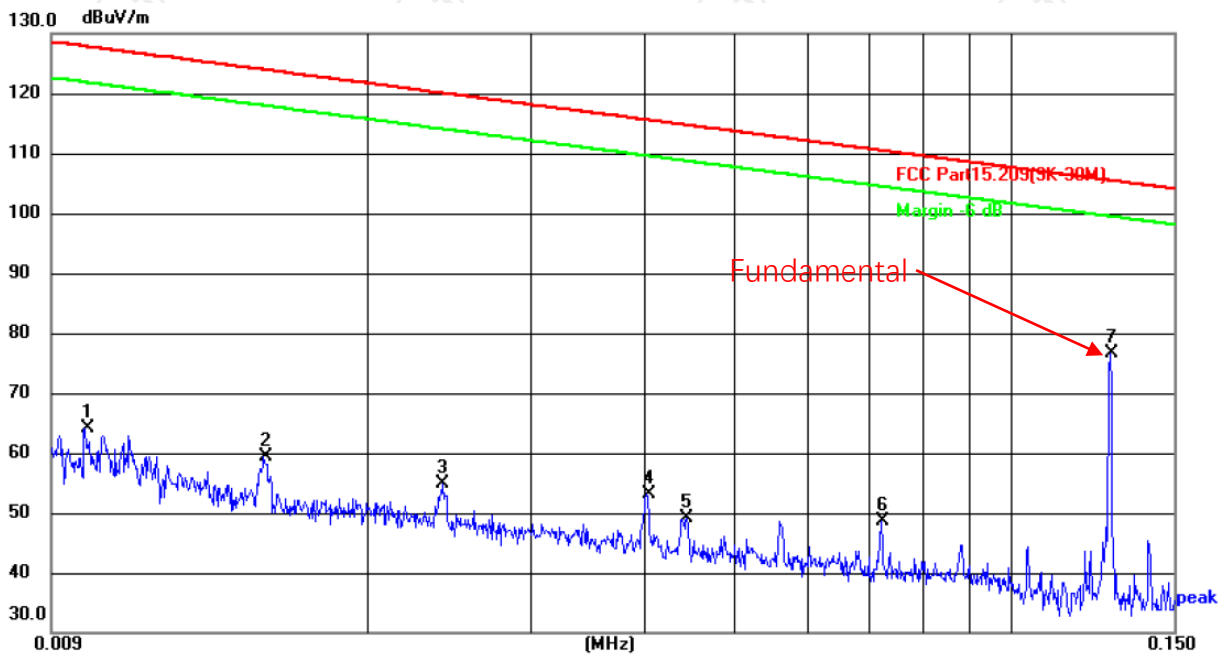

Site: #3 3m Anechoic Chamber

Polarization: *Vertical*

Temperature: 24(°C)

Humidity: 52 %

No.	Frequency (MHz)	Reading (dBuV)	Factor (dB/m)	Level (dBuV/m)	Limit (dBuV/m)	Margin (dB)	Detector	P/F	Remark
1	0.0098	43.41	20.76	64.17	127.78	-63.61	peak	P	
2	0.0153	38.66	20.67	59.33	123.91	-64.58	peak	P	
3	0.0240	34.41	20.54	54.95	120.00	-65.05	peak	P	
4	0.0401	32.59	20.54	53.13	115.54	-62.41	peak	P	
5	0.0442	28.56	20.56	49.12	114.70	-65.58	peak	P	
6	0.0721	27.51	21.05	48.56	110.45	-61.89	peak	P	
7 *	0.1279	56.52	20.20	76.72	105.47	-28.75	peak	P	

150KHz-30MHz:

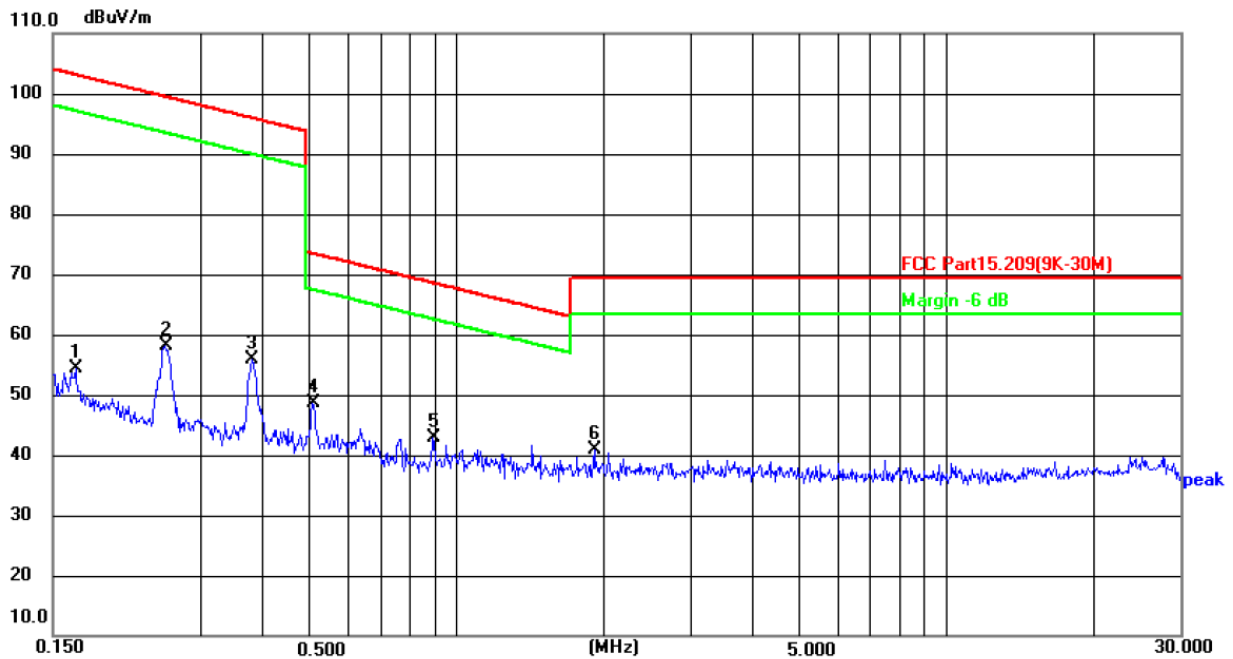

Site: #3 3m Anechoic Chamber

Polarization: **Vertical**

Temperature: 24(°C)

Humidity: 52 %

No.	Frequency (MHz)	Reading (dBuV)	Factor (dB/m)	Level (dBuV/m)	Limit (dBuV/m)	Margin (dB)	Detector	P/F	Remark
1	0.1674	33.70	20.76	54.46	103.13	-48.67	peak	P	
2	0.2539	37.22	20.96	58.18	99.51	-41.33	peak	P	
3	0.3825	34.70	21.26	55.96	95.95	-39.99	peak	P	
4 *	0.5082	26.95	21.56	48.51	73.48	-24.97	peak	P	
5	0.8960	20.39	22.44	42.83	68.57	-25.74	peak	P	
6	1.9114	16.23	24.55	40.78	69.50	-28.72	peak	P	

30MHz-1GHz

Horizontal:

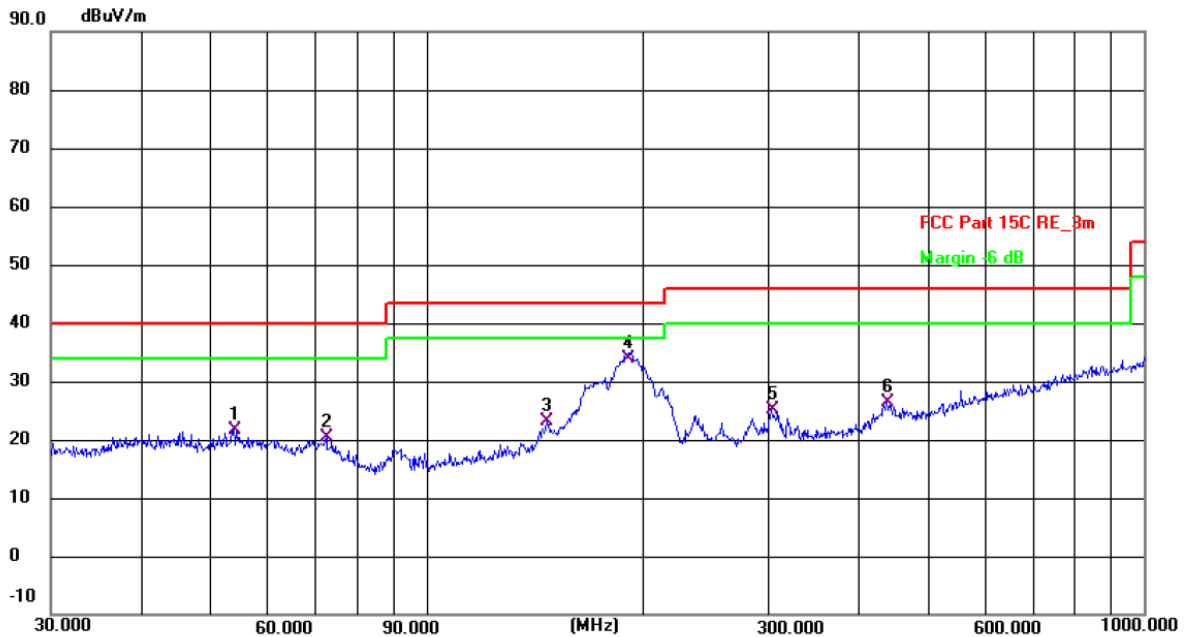

Site: #1 3m Anechoic Chamber

Polarization: **Horizontal**

Temperature: 25.3(C)

Humidity: 54 %

Limit: FCC Part 15C RE_3m

Power: DC 5 V(Adapter Input AC 120 V/60 Hz)

No.	Frequency (MHz)	Reading (dBuV)	Factor (dB/m)	Level (dBuV/m)	Limit (dBuV/m)	Margin (dB)	Detector	P/F	Remark
1	53.8818	8.40	13.29	21.69	40.00	-18.31	QP	P	
2	72.5916	9.71	10.77	20.48	40.00	-19.52	QP	P	
3	147.4036	9.73	13.43	23.16	43.50	-20.34	QP	P	
4 *	191.0738	22.68	11.22	33.90	43.50	-9.60	QP	P	
5	302.4812	11.06	14.08	25.14	46.00	-20.86	QP	P	
6	438.6554	8.98	17.52	26.50	46.00	-19.50	QP	P	

Vertical:



Site: #1 3m Anechoic Chamber Polarization: **Vertical** Temperature: 25.3(C) Humidity: 54 %

Limit: FCC Part 15C RE_3m Power: DC 5 V(Adapter Input AC 120 V/60 Hz)

No.	Frequency (MHz)	Reading (dBuV)	Factor (dB/m)	Level (dBuV/m)	Limit (dBuV/m)	Margin (dB)	Detector	P/F	Remark
1	40.8446	17.33	13.97	31.30	40.00	-8.70	QP	P	
2	53.1313	17.57	13.37	30.94	40.00	-9.06	QP	P	
3	73.3593	19.07	10.61	29.68	40.00	-10.32	QP	P	
4	166.0680	22.86	13.29	36.15	43.50	-7.35	QP	P	
5 *	192.4186	28.96	11.14	40.10	43.50	-3.40	QP	P	
6	321.0608	9.10	14.56	23.66	46.00	-22.34	QP	P	

Note:

Emission Level=Peak Reading + Correction Factor; Correction Factor= Antenna Factor + Cable loss – Pre-amplifier

Appendix A: Photographs of Test Setup

Product: wireless power bank

Model: TSB7600

Radiated Emission

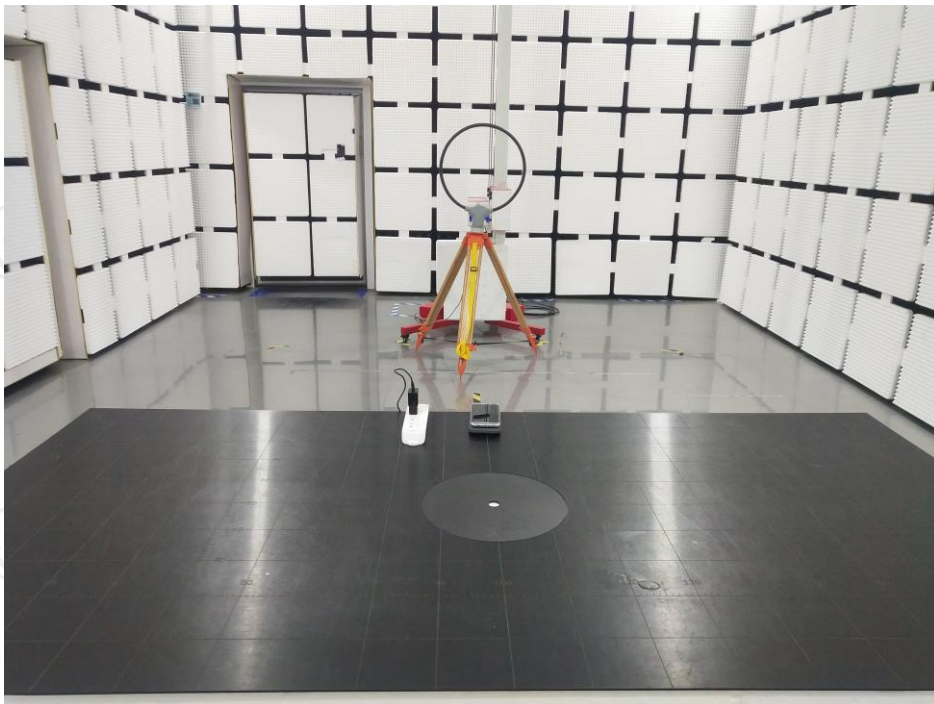

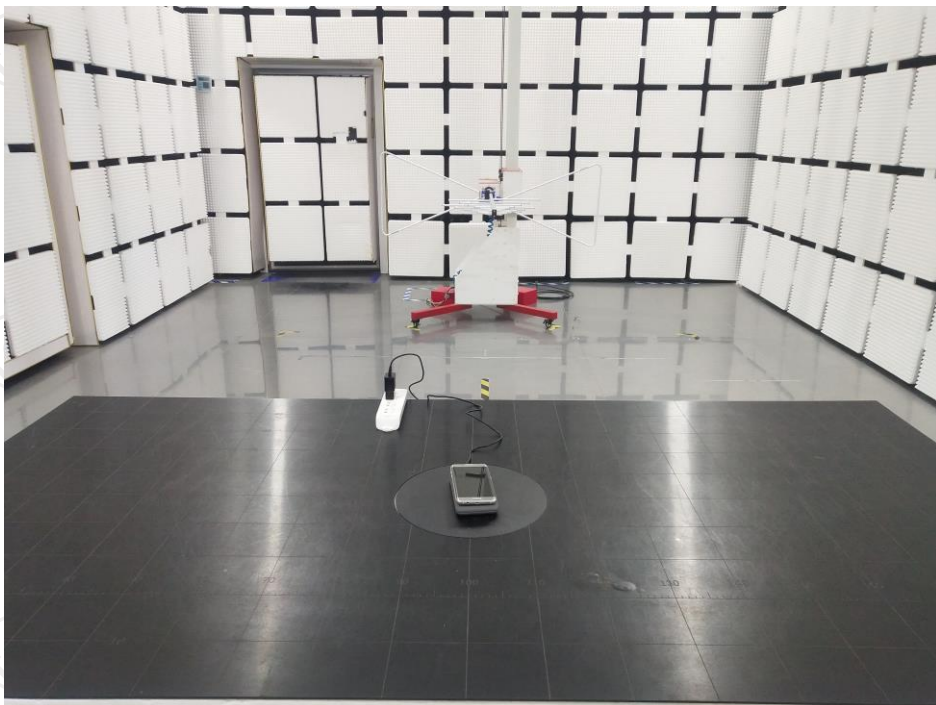
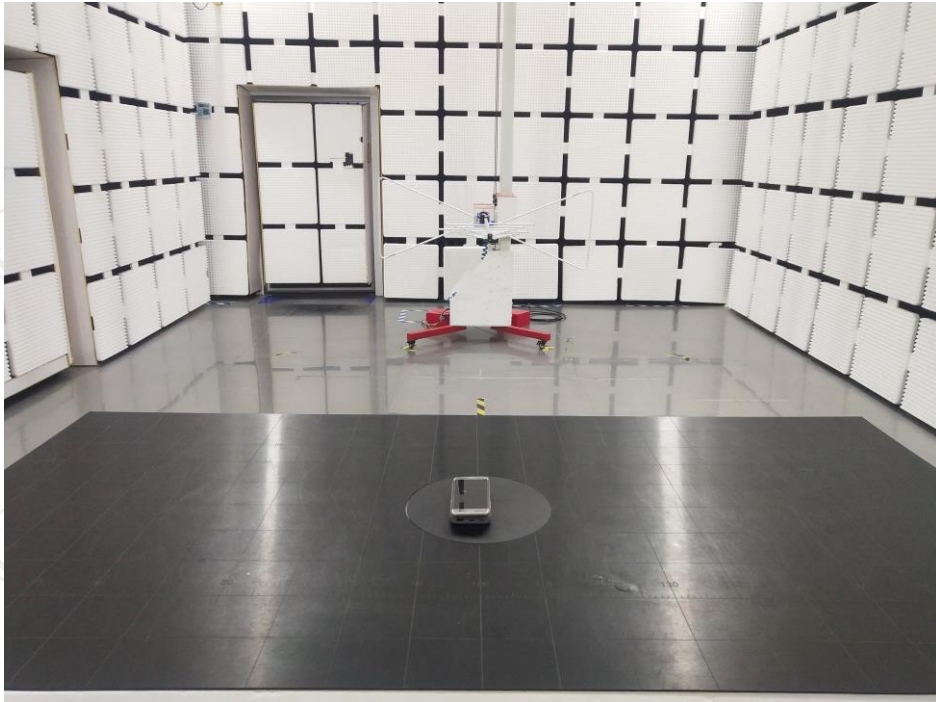

Conducted Emission

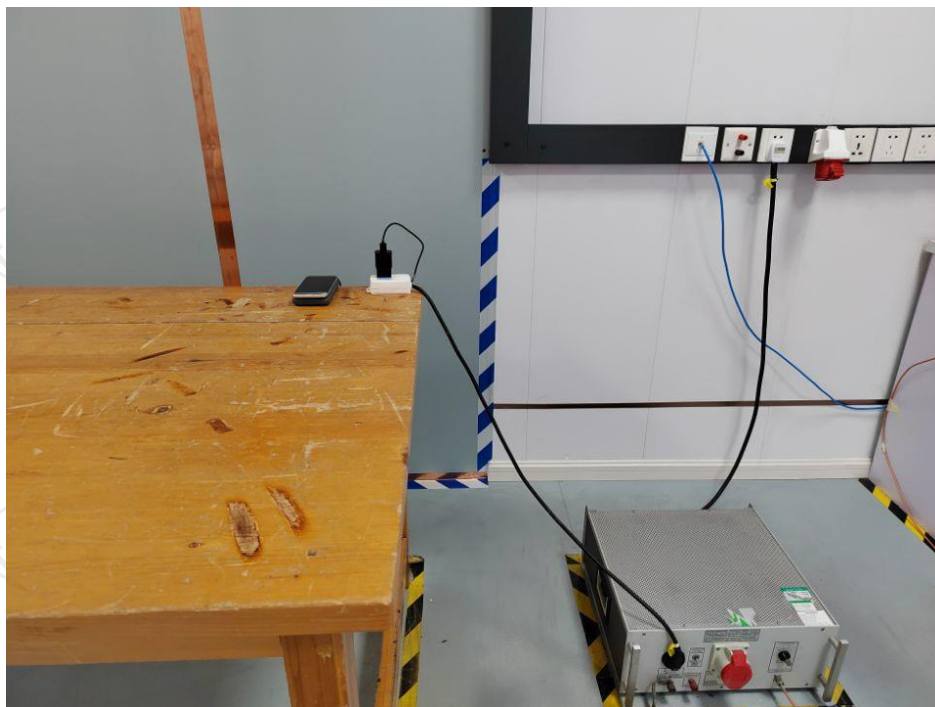

Appendix B: Photographs of EUT
Product: wireless power bank
Model: TSB7600
External Photos

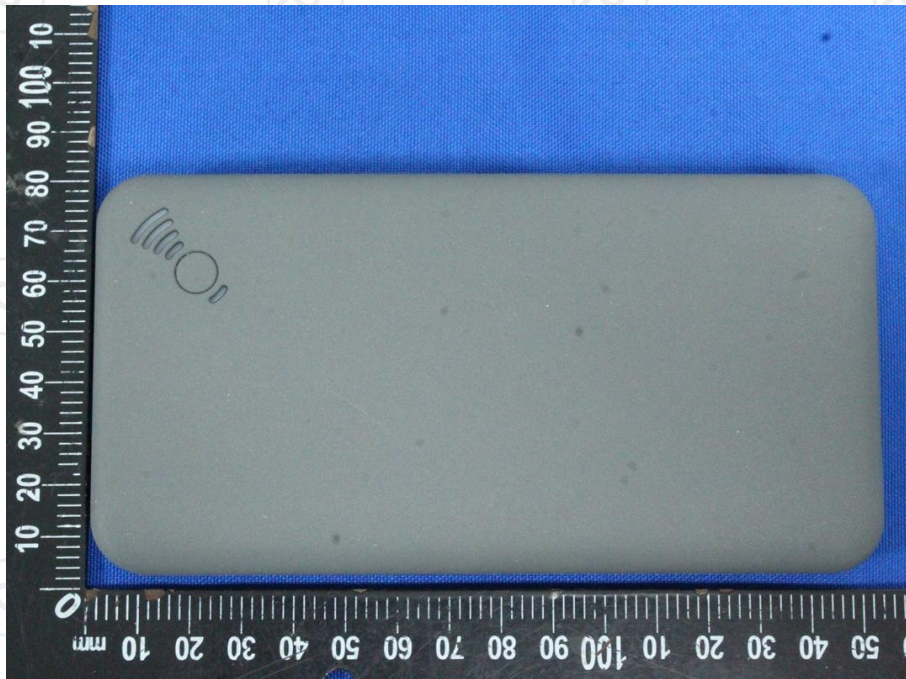



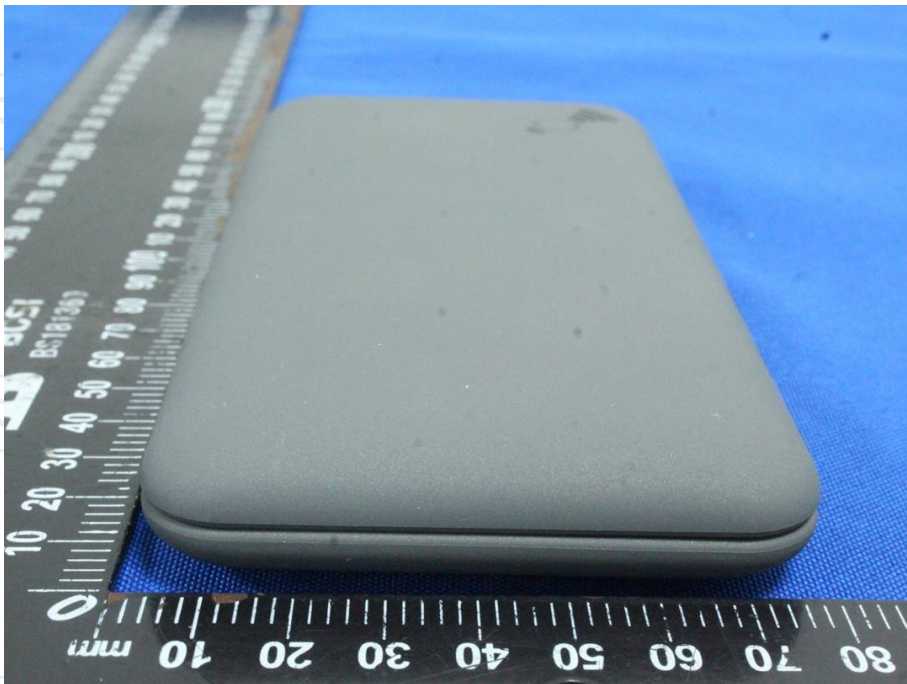
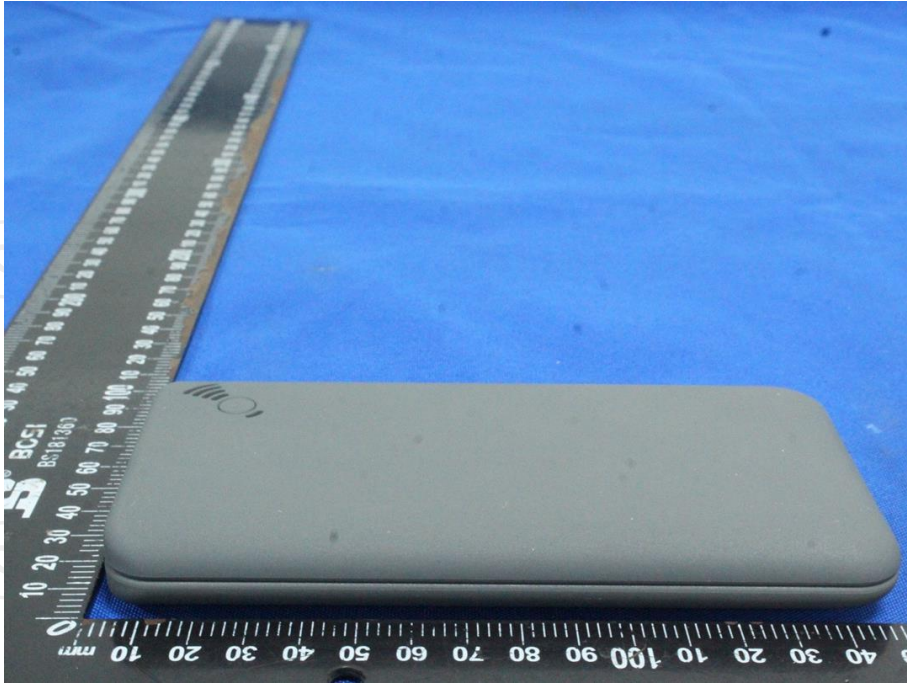

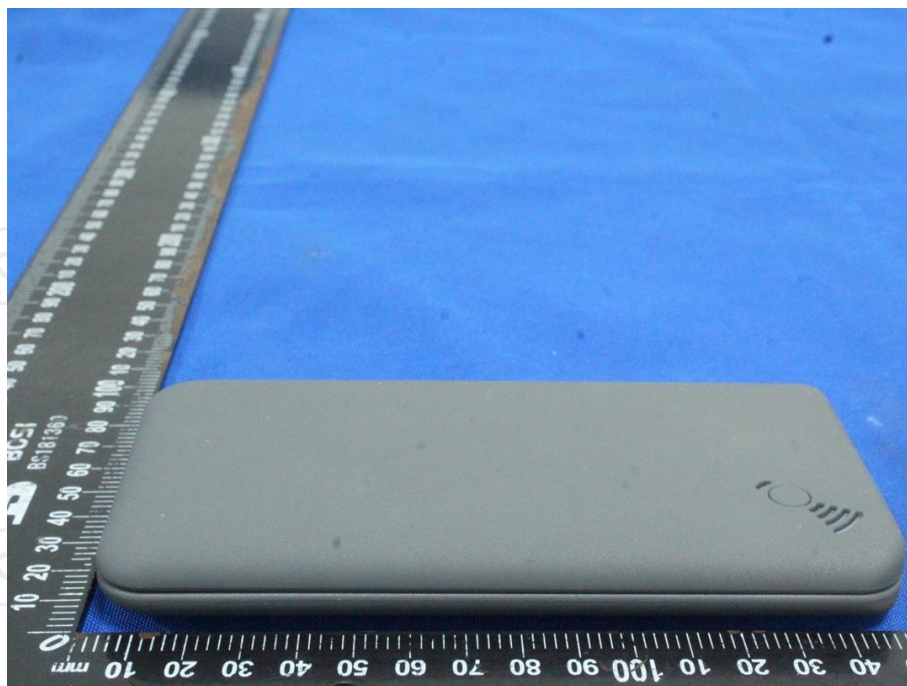

Product: wireless power bank
Model: TSB7600
Internal Photos

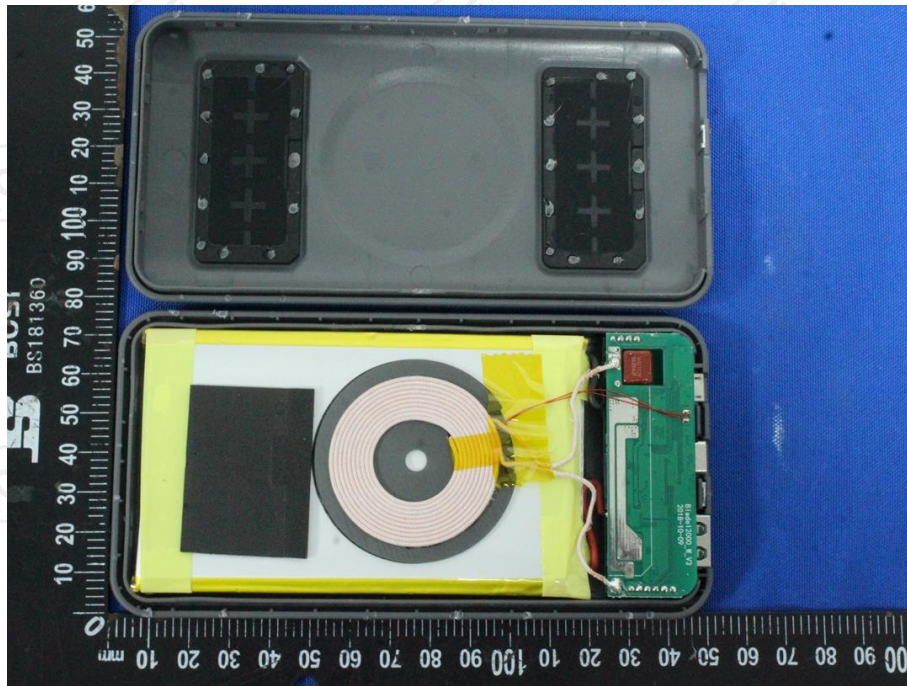

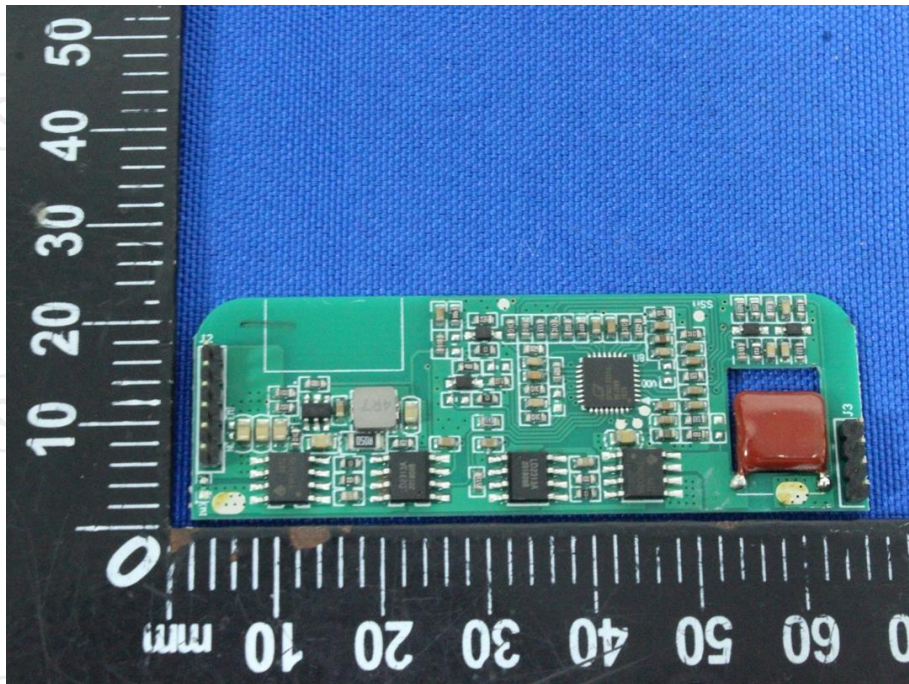
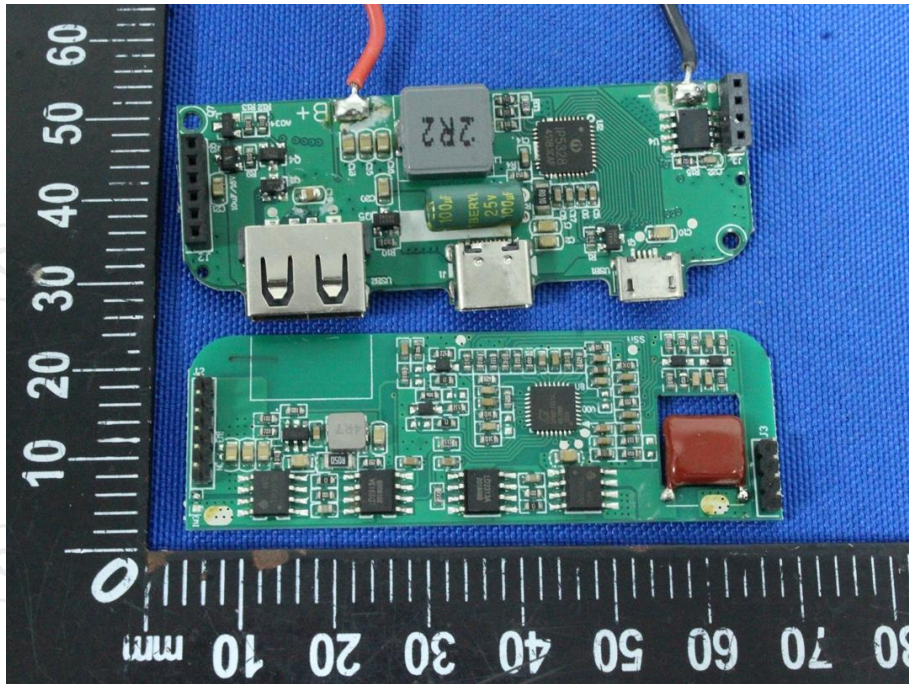

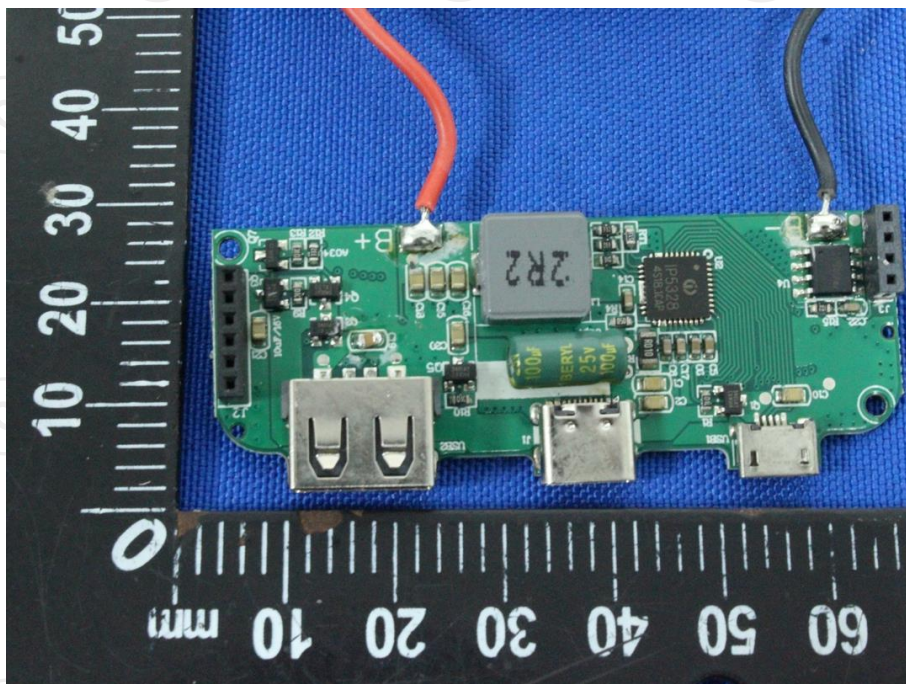
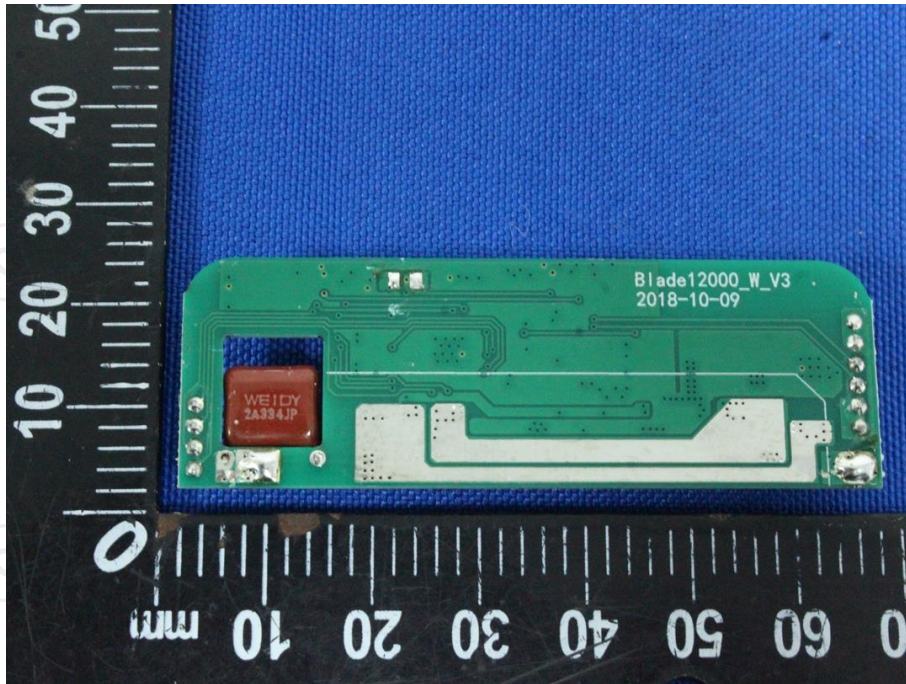

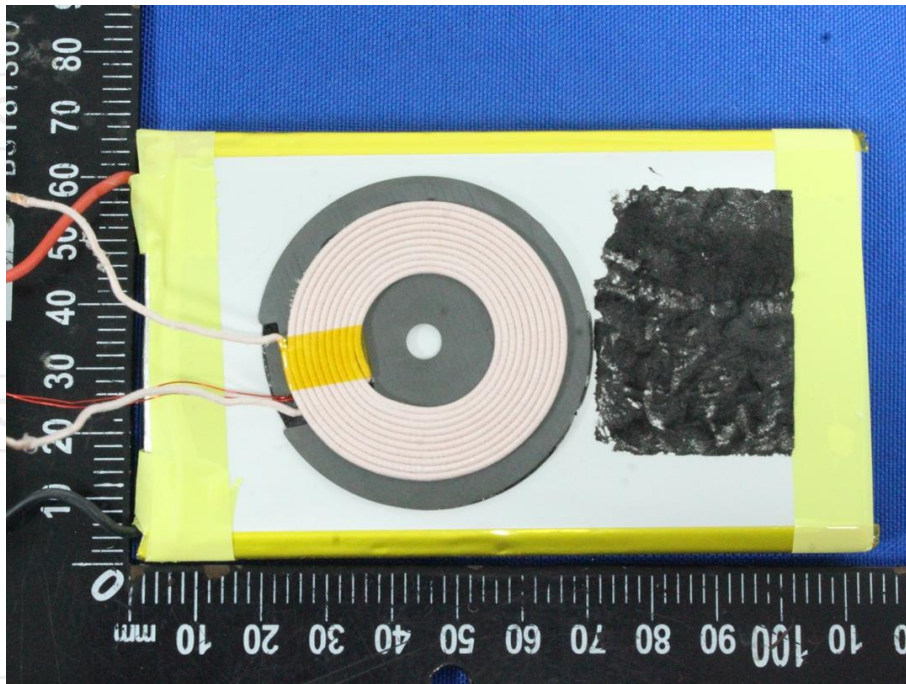
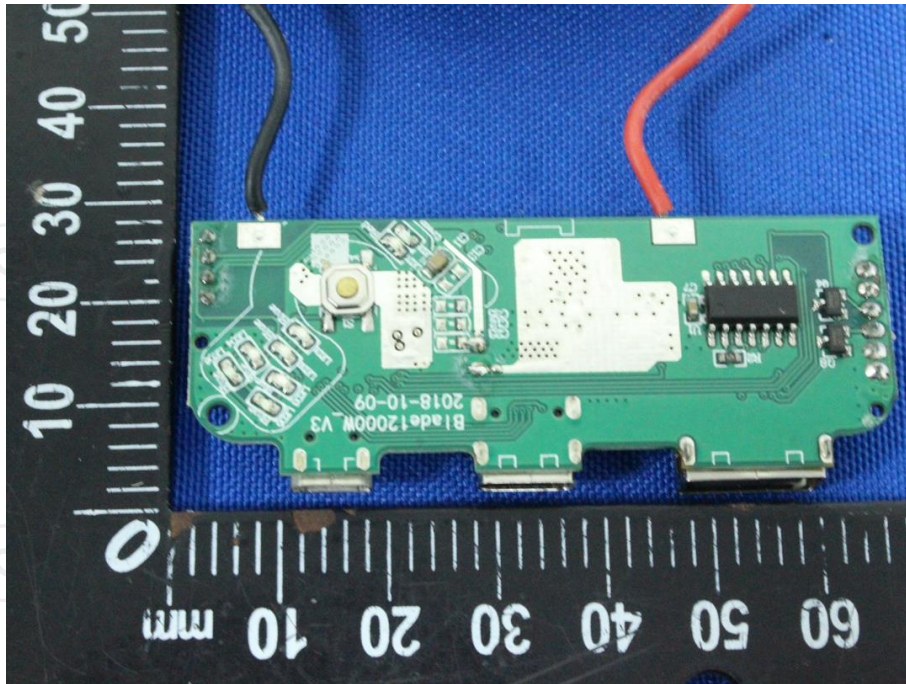

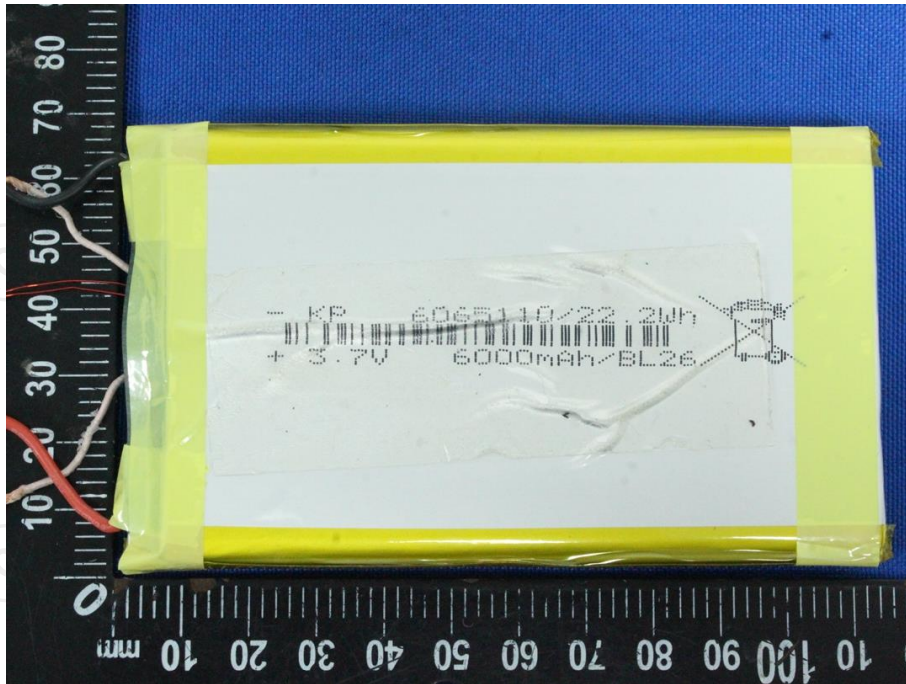

*******END OF REPORT*******