Appendix III -- Internal Photograph

Rechargeable Li-polymer Battery
Model Name:6089159
NOM 7.6V 5000mAh 38Wh
Max Voltage:8.7V
Carried Standard:GB/T 18287-2013
Store between 0°C-60°C 32°F-140°F
Please refer user manual or follow local ordinance-
and/or regulations for disposal
CAUTION:
1.Do not disassemble or repair this battery.
2.Do not squeeze,thrust, short-circuit the battey,nor put into water or fire.
3.Do not expose the battery in an ambient temperature of greater then 60 degree.
4.Use the specifically configured charger of PL2780159*2P charging.
CE

Anbotek
Product Safety
安博检测

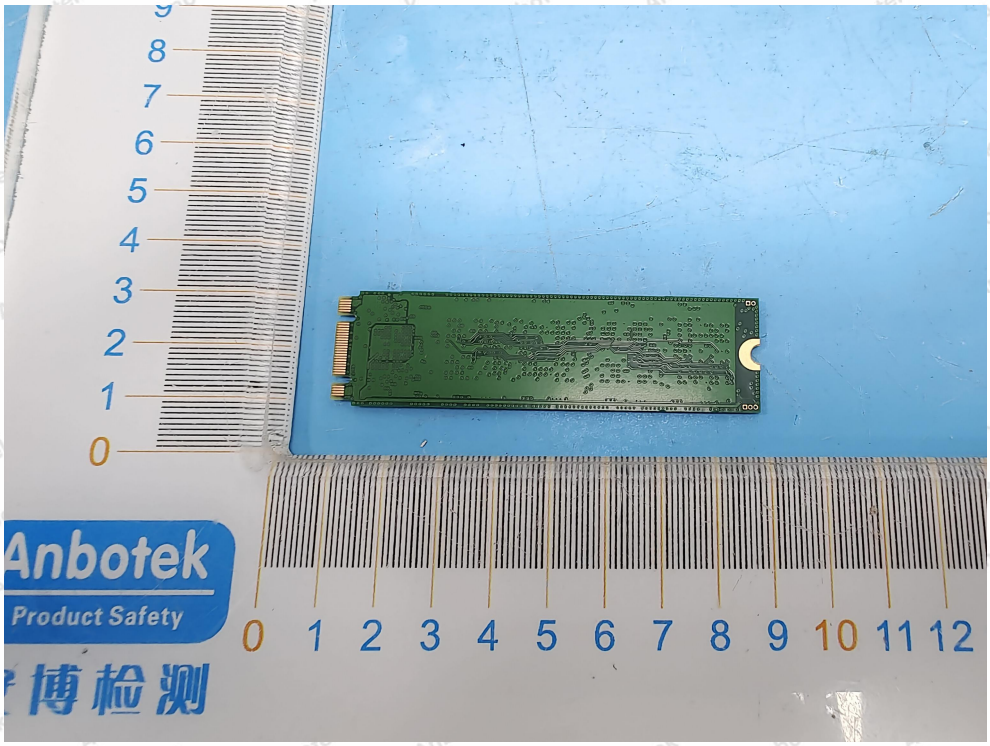
Anbotek
Product Safety

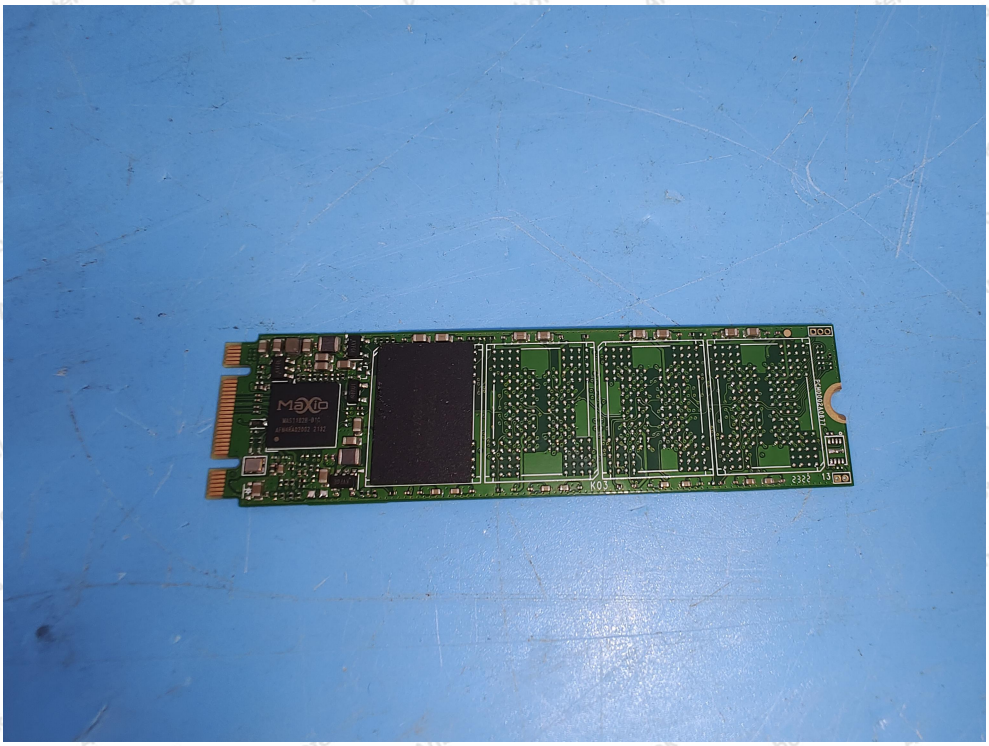

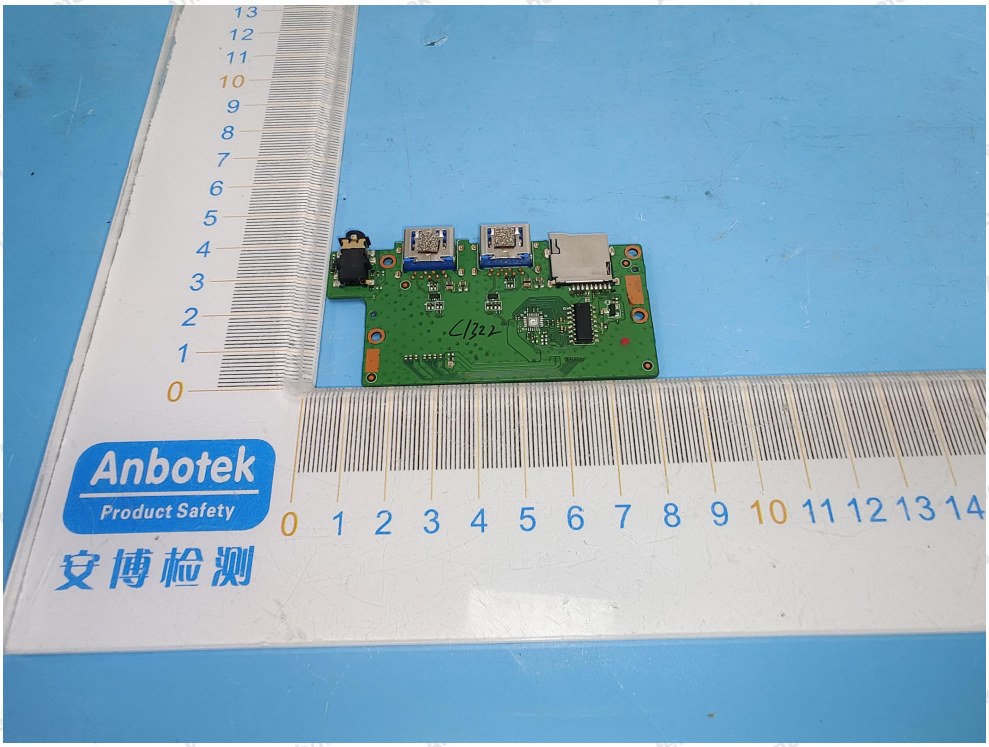
Anbotek
Product Safety
安博检测

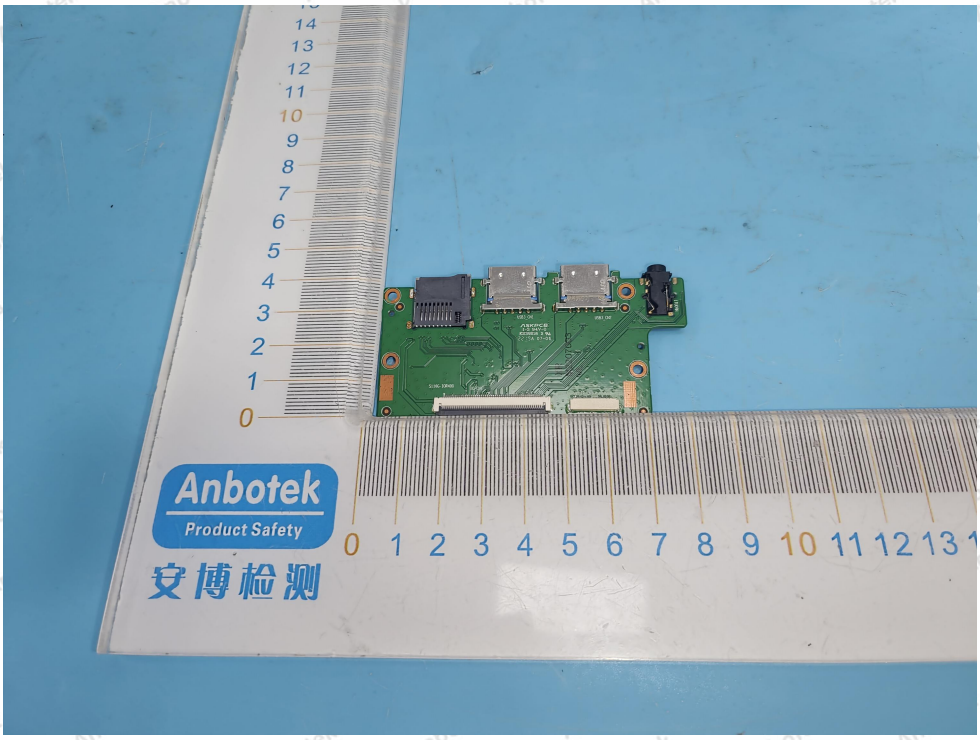
Anbotek
Product Safety
安博检测

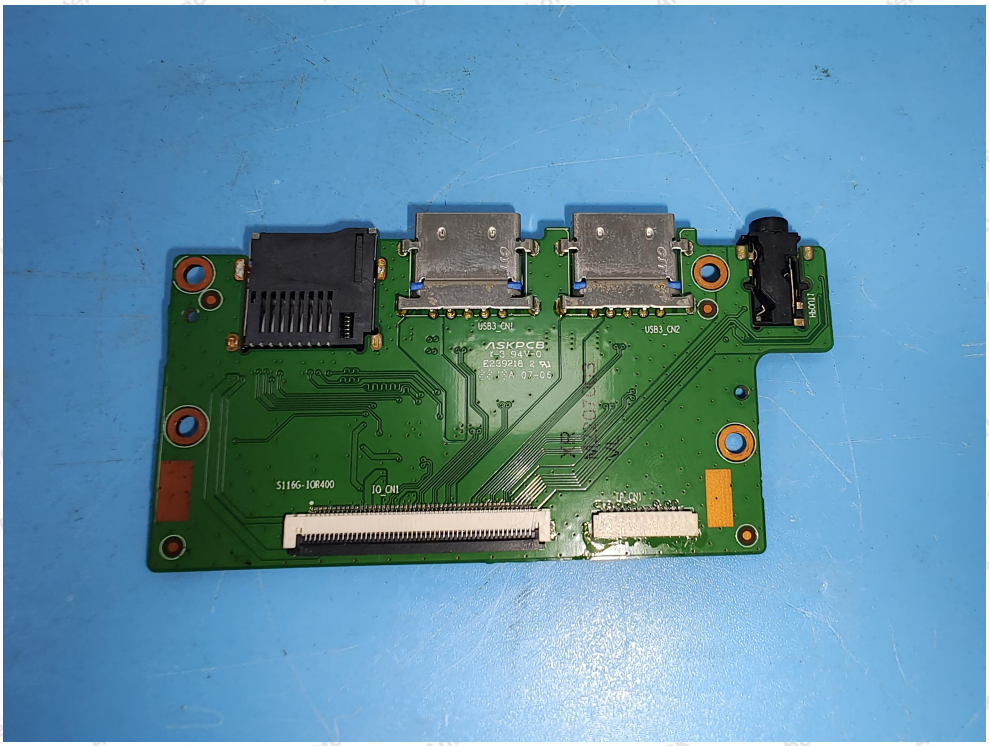
USB3_CN1
USB3_CN2
ASKPCB
S116G-IOR400
IO_CN1