

### 11.4 Measurement Setup

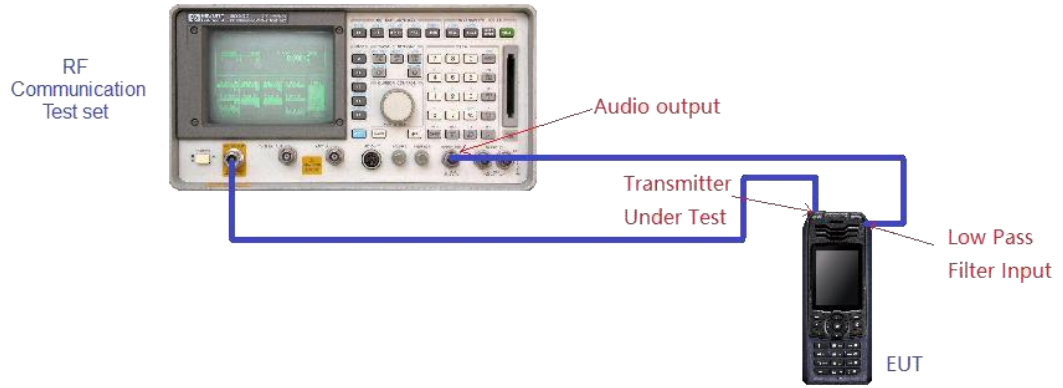

Any report having not been signed by authorized approver, or having been altered without authorization, or having not been stamped by the “Dedicated Testing/Inspection Stamp” is deemed to be invalid. Copying or excerpting portion of, or altering the content of the report is not permitted without the written authorization of AGC. The test results presented in the report apply only to the tested sample. Any objections to report issued by AGC should be submitted to AGC within 15days after the issuance of the test report. Further enquiry of validity or verification of the test report should be addressed to AGC by agc01@agccert.com.

### 11.5 Measurement Results

#### (A). Modulation Limit:

10kHz, AM modulation, Assigned Frequency:27.405MHz				
Modulation Level (mV)	Peak Freq. Deviation At 300 Hz (%)	Peak Freq. Deviation At 600 Hz (%)	Peak Freq. Deviation At 1000 Hz (%)	Peak Freq. Deviation At 2500 Hz (%)
1	17	26	27	28
10	25	55	44	65
100	33	68	59	69
300	36	82	76	74
500	38	88	82	78
700	41	89	86	82
800	42	93	84	86
900	55	91	86	87
1000	56	87	85	85

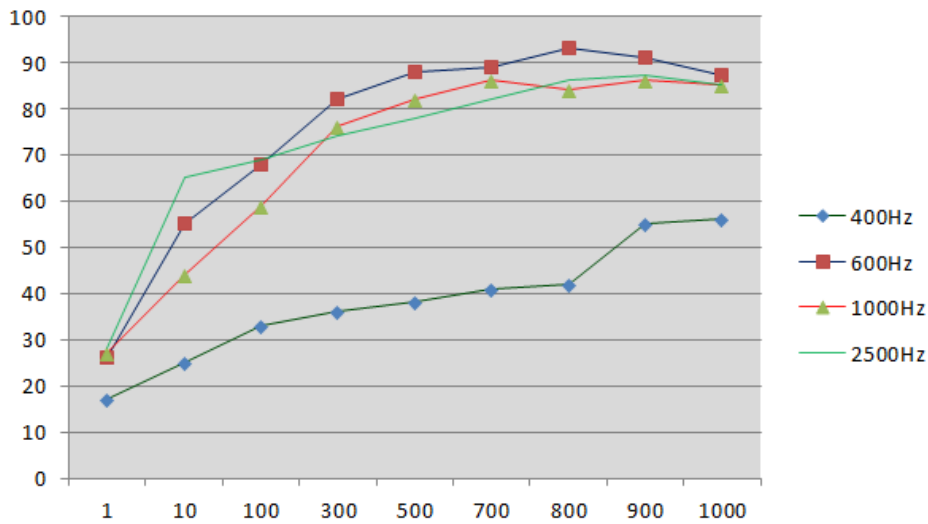

**Note:**

1. All the modes had been tested, but only the worst data recorded in the report
2. The equipment circuit comes with circuit control that automatically prevents the modulation limit from exceeding 100%.

Any report having not been signed by authorized approver, or having been altered without authorization, or having not been stamped by the "Dedicated Testing/Inspection Stamp" is deemed to be invalid. Copying or excerpting portion of, or altering the content of the report is not permitted without the written authorization of AGC. The test results presented in the report apply only to the tested sample. Any objections to report issued by AGC should be submitted to AGC within 15days after the issuance of the test report. Further enquiry of validity or verification of the test report should be addressed to AGC by agc01@agccert.com.

**(B). Audio Frequency Response:**

10kHz, AM modulation, Assigned Frequency:27.405MHz-4W			
Frequency (Hz)	modulation level (mV)	Deviation (kHz)	Audio Frequency Response(dB)
100		--	--
200		--	--
300	20.11	0.11	-12.98
400	13.41	0.19	-8.23
500	12.56	0.31	-3.98
600	9.00	0.42	-1.34
700	8.42	0.45	-0.74
800	7.69	0.46	-0.55
900	6.22	0.48	-0.18
1000	6.10	0.49	0.00
1200	6.56	0.51	0.35
1400	6.43	0.53	0.68
1600	5.28	0.55	1.00
1800	5.37	0.56	1.16
2000	5.62	0.54	0.84
2400	5.58	0.52	0.52
2500	5.61	0.26	-5.50
2800	5.74	0.22	-6.96
3000	6.65	0.21	-7.36
3200	7.37	0.16	-9.72
3600	8.42	0.15	-10.28
3800	9.41	0.12	-12.22
4000	10.08	0.11	-12.98
4200	11.43	0.09	-14.72
4800	14.26	0.05	-19.82
5200	19.03	0.04	-21.76
6000	--	--	--

**Audio Frequency Response@50%MI  
10 KHz Channel Separations**

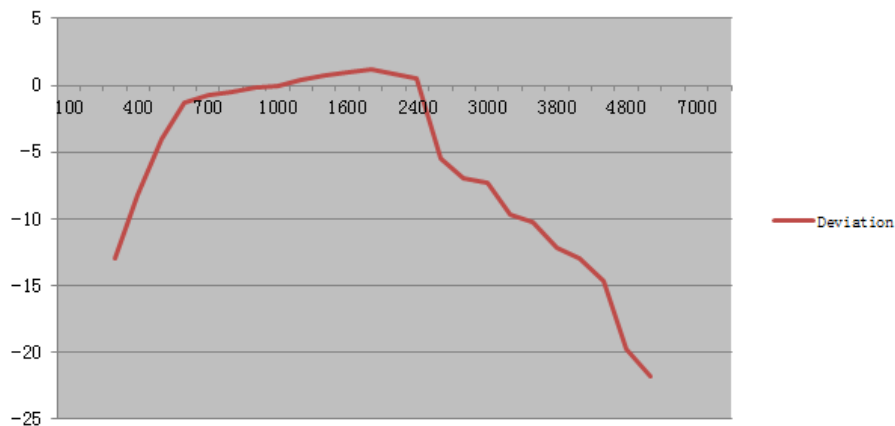

Note: 1. All the modes had been tested, but only the worst data recorded in the report.  
2. 50% MI Could not be achieved above 5200 Hz.

Any report having not been signed by authorized approver, or having been altered without authorization, or having not been stamped by the "Dedicated Testing/Inspection Stamp" is deemed to be invalid. Copying or excerpting portion of, or altering the content of the report is not permitted without the written authorization of AGC. The test results presented in the report apply only to the tested sample. Any objections to report issued by AGC should be submitted to AGC within 15days after the issuance of the test report. Further enquiry of validity or verification of the test report should be addressed to AGC by agc01@agccert.com.

**(C). Modulation Limit:**

10kHz, FM modulation, Assigned Frequency:27.405MHz				
Modulation Level (dB)	Peak Freq. Deviation At 300 Hz (kHz)	Peak Freq. Deviation At 1000 Hz (kHz)	Peak Freq. Deviation At 1500 Hz (kHz)	Peak Freq. Deviation At 3000 Hz (kHz)
-20	0.21	0.45	0.62	0.86
-15	0.45	0.69	0.89	1.25
-10	0.62	0.88	1.13	1.48
-5	0.77	1.09	1.28	1.53
0	0.83	1.13	1.35	1.66
+5	0.92	1.28	1.48	1.71
+10	0.99	1.34	1.69	1.80
+15	1.12	1.47	1.72	1.86
+20	1.11	1.45	1.65	1.82

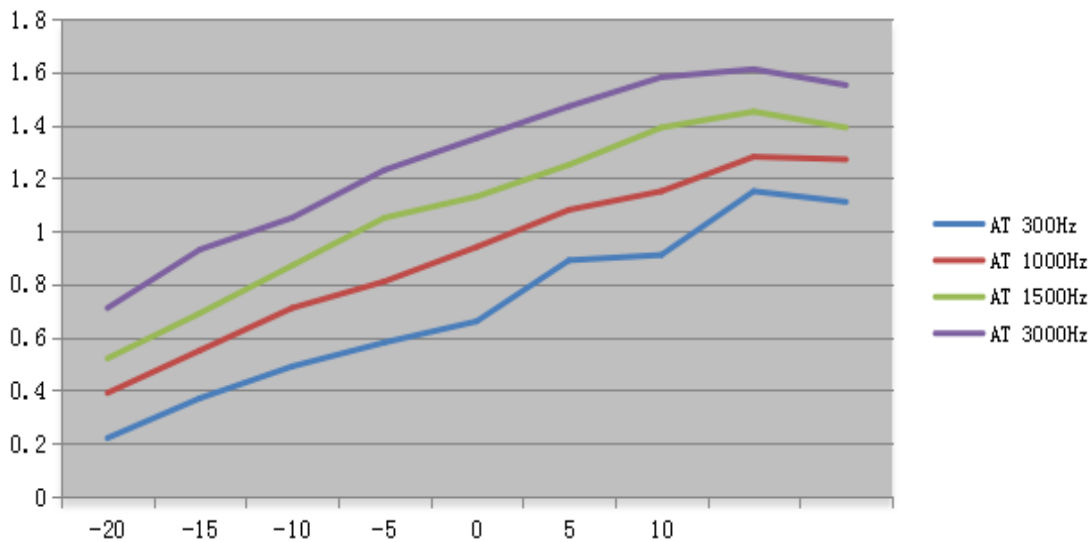

Note: All the modes had been tested, but only the worst data recorded in the report

Any report having not been signed by authorized approver, or having been altered without authorization, or having not been stamped by the "Dedicated Testing/Inspection Stamp" is deemed to be invalid. Copying or excerpting portion of, or altering the content of the report is not permitted without the written authorization of AGC. The test results presented in the report apply only to the tested sample. Any objections to report issued by AGC should be submitted to AGC within 15days after the issuance of the test report. Further enquiry of validity or verification of the test report should be addressed to AGC by agc01@agccert.com.

**(D). Audio Frequency Response:**

10kHz, Analog modulation, Assigned Frequency:27.405MHz		
Frequency (Hz)	Deviation (kHz)	Audio Frequency Response(dB)
100	--	--
200	--	--
300	0.14	-19.62
400	0.31	-12.71
500	0.33	-12.17
600	0.48	-8.92
700	0.53	-8.06
800	0.94	-3.08
900	1.22	-0.81
1000	1.34	0.00
1200	1.52	1.09
1400	1.69	2.02
1600	2.11	3.94
1800	2.24	4.46
2000	2.38	4.99
2400	2.45	5.24
2500	2.58	5.69
2800	1.66	1.86
3000	1.74	2.27
3200	1.39	0.32
3600	0.82	-4.27
4000	0.63	-6.56
4500	0.54	-7.89
5000	0.39	-10.72
5500	0.31	-12.71
6000	0.22	-15.69
6500	0.19	-16.97
7000	0.12	-20.96
7500	0.07	-25.64

**10KHz Channel Separations**

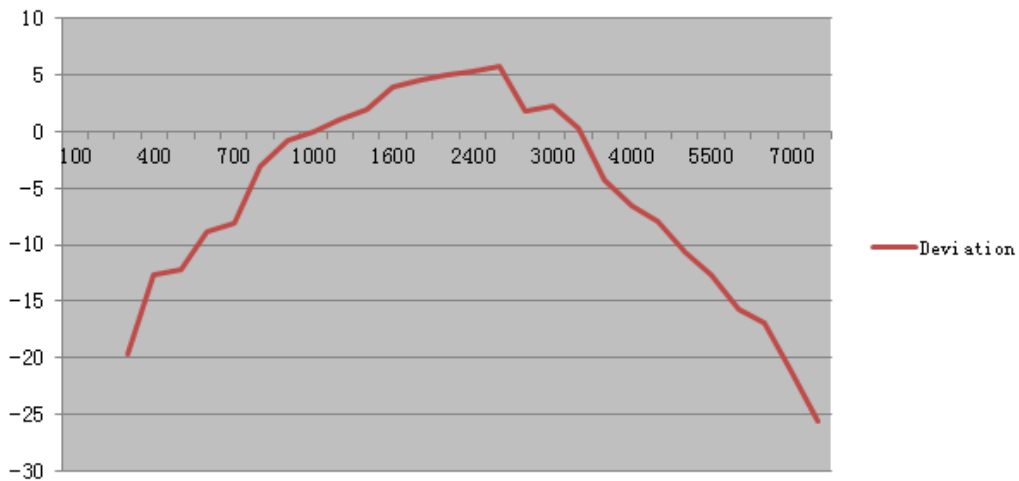

Note: All the modes had been tested, but only the worst data recorded in the report.

Any report having not been signed by authorized approver, or having been altered without authorization, or having not been stamped by the "Dedicated Testing/Inspection Stamp" is deemed to be invalid. Copying or excerpting portion of, or altering the content of the report is not permitted without the written authorization of AGC. The test results presented in the report apply only to the tested sample. Any objections to report issued by AGC should be submitted to AGC within 15days after the issuance of the test report. Further enquiry of validity or verification of the test report should be addressed to AGC by agc01@agccert.com.

**Appendix I: Photographs of Test Setup**

Refer to the Report No.: AGC13372231101AP01

**Appendix li: Photographs of Test EUT**

Refer to the Report No.: AGC13372231101AP02

**----END OF REPORT----**

Any report having not been signed by authorized approver, or having been altered without authorization, or having not been stamped by the "Dedicated Testing/Inspection Stamp" is deemed to be invalid. Copying or excerpting portion of, or altering the content of the report is not permitted without the written authorization of AGC. The test results presented in the report apply only to the tested sample. Any objections to report issued by AGC should be submitted to AGC within 15days after the issuance of the test report. Further enquiry of validity or verification of the test report should be addressed to AGC by [agc01@agccert.com](mailto:agc01@agccert.com).

Attestation of Global Compliance(Shenzhen)Co., Ltd

Attestation of Global Compliance(Shenzhen)Std & Tech Co., Ltd

Tel: +86-755 2523 4088 E-mail: [agc@agccert.com](mailto:agc@agccert.com) Web: <http://www.agccert.com/>



## Conditions of Issuance of Test Reports

1. All samples and goods are accepted by the Attestation of Global Compliance (Shenzhen) Co., Ltd (the “Company”) solely for testing and reporting in accordance with the following terms and conditions. The company provides its services on the basis that such terms and conditions constitute express agreement between the company and any person, firm or company requesting its services (the “Clients”).
2. Any report issued by Company as a result of this application for testing services (the “Report”) shall be issued in confidence to the Clients and the Report will be strictly treated as such by the Company. It may not be reproduced either in its entirety or in part and it may not be used for advertising or other unauthorized purposes without the written consent of the Company. The Clients to whom the Report is issued may, however, show or send it, or a certified copy thereof prepared by the Company to its customer, supplier or other persons directly concerned. The Company will not, without the consent of the Clients, enter into any discussion or correspondence with any third party concerning the contents of the Report, unless required by the relevant governmental authorities, laws or court orders.
3. The Company shall not be called or be liable to be called to give evidence or testimony on the Report in a court of law without its prior written consent, unless required by the relevant governmental authorities, laws or court orders.
4. In the event of the improper use of the report as determined by the Company, the Company reserves the right to withdraw it, and to adopt any other additional remedies which may be appropriate.
5. Samples submitted for testing are accepted on the understanding that the Report issued cannot form the basis of, or be the instrument for, any legal action against the Company.
6. The Company will not be liable for or accept responsibility for any loss or damage however arising from the use of information contained in any of its Reports or in any communication whatsoever about its said tests or investigations.
7. Clients wishing to use the Report in court proceedings or arbitration shall inform the Company to that effect prior to submitting the sample for testing.
8. The Company is not responsible for recalling the electronic version of the original report when any revision is made to them. The Client assumes the responsibility to providing the revised version to any interested party who uses them.
9. Subject to the variable length of retention time for test data and report stored hereinto as otherwise specifically required by individual accreditation authorities, the Company will only keep the supporting test data and information of the test report for a period of six years. The data and information will be disposed of after the aforementioned retention period has elapsed. Under no circumstances shall we provide any data and information which has been disposed of after retention period. Under no circumstances shall we be liable for damage of any kind, including (but not limited to) compensatory damages, lost profits, lost data, or any form of special, incidental, indirect, consequential or punitive damages of any kind, whether based on breach of contract of warranty, tort (including negligence), product liability or otherwise, even if we are informed in advance of the possibility of such damages.

Any report having not been signed by authorized approver, or having been altered without authorization, or having not been stamped by the “Dedicated Testing/Inspection Stamp” is deemed to be invalid. Copying or excerpting portion of, or altering the content of the report is not permitted without the written authorization of AGC. The test results presented in the report apply only to the tested sample. Any objections to report issued by AGC should be submitted to AGC within 15days after the issuance of the test report. Further enquiry of validity or verification of the test report should be addressed to AGC by [agc01@agccert.com](mailto:agc01@agccert.com).