

Appendix A3: Min emission bandwidth

Test Result B4

Test Mode	Antenna	Frequency[MHz]	6db EBW [MHz]	FL[MHz]	FH[MHz]	Limit[MHz]	Verdict
11A	Ant1	5745	15.080	5737.480	5752.560	0.5	PASS
	Ant2	5745	15.120	5737.440	5752.560	0.5	PASS
	Ant1	5785	15.120	5777.440	5792.560	0.5	PASS
	Ant2	5785	15.120	5777.440	5792.560	0.5	PASS
	Ant1	5825	15.120	5817.440	5832.560	0.5	PASS
	Ant2	5825	15.040	5817.520	5832.560	0.5	PASS
11N20SISO	Ant1	5745	15.120	5737.440	5752.560	0.5	PASS
	Ant2	5745	15.080	5737.480	5752.560	0.5	PASS
	Ant1	5785	15.120	5777.440	5792.560	0.5	PASS
	Ant2	5785	15.120	5777.440	5792.560	0.5	PASS
	Ant1	5825	15.160	5817.400	5832.560	0.5	PASS
	Ant2	5825	15.120	5817.440	5832.560	0.5	PASS
11N40SISO	Ant1	5755	35.120	5737.400	5772.520	0.5	PASS
	Ant2	5755	35.120	5737.400	5772.520	0.5	PASS
	Ant1	5795	35.040	5777.480	5812.520	0.5	PASS
	Ant2	5795	35.120	5777.400	5812.520	0.5	PASS
11AC20SISO	Ant1	5745	15.120	5737.440	5752.560	0.5	PASS
	Ant2	5745	15.120	5737.440	5752.560	0.5	PASS
	Ant1	5785	15.120	5777.440	5792.560	0.5	PASS
	Ant2	5785	15.120	5777.440	5792.560	0.5	PASS
	Ant1	5825	15.160	5817.400	5832.560	0.5	PASS
	Ant2	5825	15.120	5817.440	5832.560	0.5	PASS
11AC40SISO	Ant1	5755	35.120	5737.400	5772.520	0.5	PASS
	Ant2	5755	35.040	5737.480	5772.520	0.5	PASS
	Ant1	5795	34.960	5777.480	5812.440	0.5	PASS
	Ant2	5795	35.120	5777.400	5812.520	0.5	PASS
11AC80SISO	Ant1	5775	75.040	5737.400	5812.440	0.5	PASS
	Ant2	5775	75.040	5737.400	5812.440	0.5	PASS

Shenzhen Anbotek Compliance Laboratory Limited

Address: 1/F., Building D, Sogood Science and Technology Park, Sanwei Community, Hangcheng Street, Bao'an District, Shenzhen, Guangdong, China.
Tel: (86) 0755-26066440 Fax: (86) 0755-26014772 Email: service@anbotek.com



Hotline
400-003-0500
www.anbotek.com.cn



Test Graphs B4

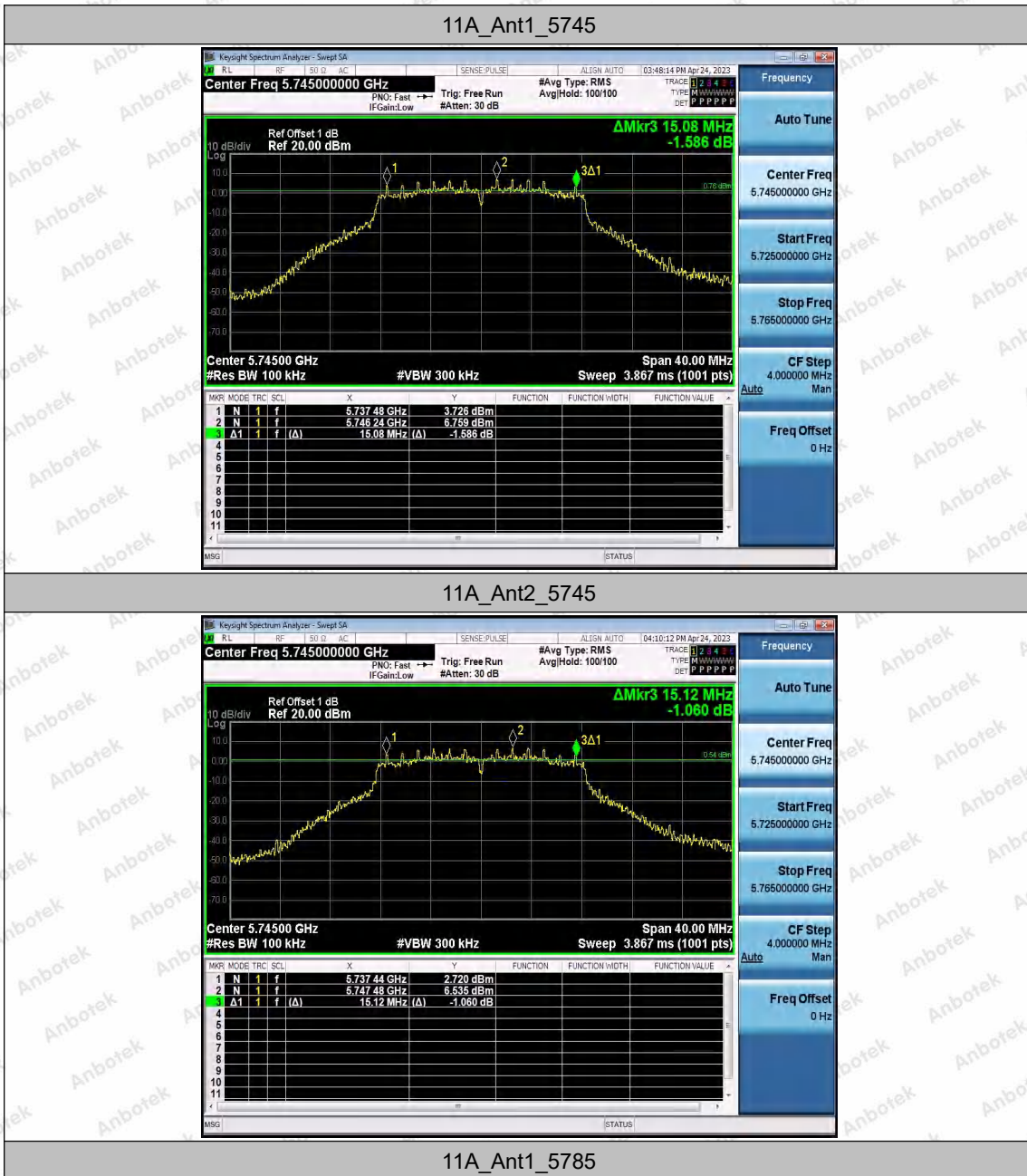

Shenzhen Anbotek Compliance Laboratory Limited

Address: 1/F., Building D, Sogood Science and Technology Park, Sanwei Community, Hangcheng Street, Bao'an District, Shenzhen, Guangdong, China.
 Tel: (86) 0755-26066440 Fax: (86) 0755-26014772 Email: service@anbotek.com

Hotline 400-003-0500
 www.anbotek.com.cn





11A_Ant2_5785



11A_Ant1_5825



Shenzhen Anbotek Compliance Laboratory Limited

Address: 1/F., Building D, Sogood Science and Technology Park, Sanwei Community, Hangcheng Street, Bao'an District, Shenzhen, Guangdong, China.
Tel: (86) 0755-26066440 Fax: (86) 0755-26014772 Email: service@anbotek.com

Hotline 400-003-0500
www.anbotek.com.cn



11A_Ant2_5825



11N20SISO_Ant1_5745



11N20SISO_Ant2_5745

Shenzhen Anbotek Compliance Laboratory Limited

Address: 1/F., Building D, Sogood Science and Technology Park, Sanwei Community, Hangcheng Street, Bao'an District, Shenzhen, Guangdong, China.
 Tel: (86) 0755-26066440 Fax: (86) 0755-26014772 Email: service@anbotek.com

Hotline 400-003-0500
 www.anbotek.com.cn





11N20SISO_Ant1_5785



11N20SISO_Ant2_5785



Shenzhen Anbotek Compliance Laboratory Limited

Address: 1/F., Building D, Sogood Science and Technology Park, Sanwei Community, Hangcheng Street, Bao'an District, Shenzhen, Guangdong, China.
 Tel: (86) 0755-26066440 Fax: (86) 0755-26014772 Email: service@anbotek.com

Hotline 400-003-0500
 www.anbotek.com.cn



11N20SISO_Ant1_5825



11N20SISO_Ant2_5825



11N40SISO_Ant1_5755

Shenzhen Anbotek Compliance Laboratory Limited

Address: 1/F., Building D, Sogood Science and Technology Park, Sanwei Community, Hangcheng Street, Bao'an District, Shenzhen, Guangdong, China.
 Tel: (86) 0755-26066440 Fax: (86) 0755-26014772 Email: service@anbotek.com



Hotline
 400-003-0500
www.anbotek.com.cn



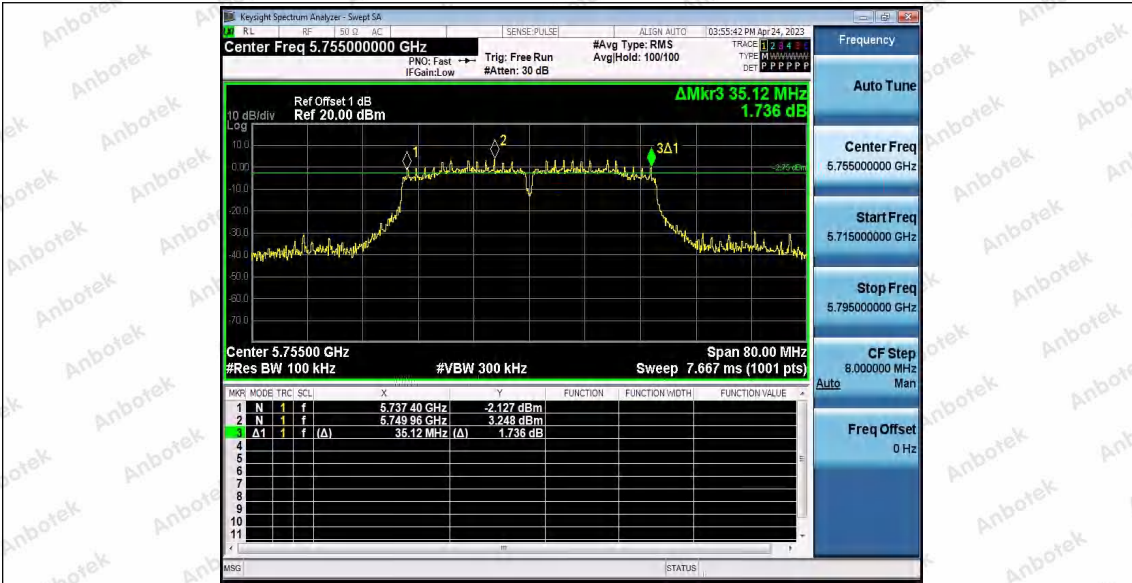

11N40SISO_Ant2_5755

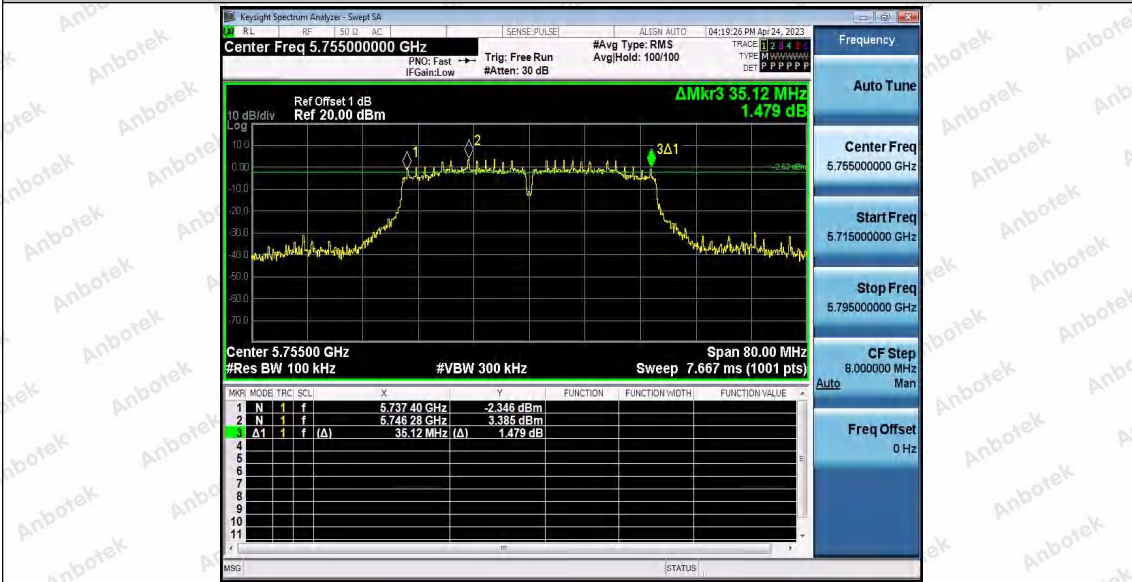

11N40SISO_Ant1_5795

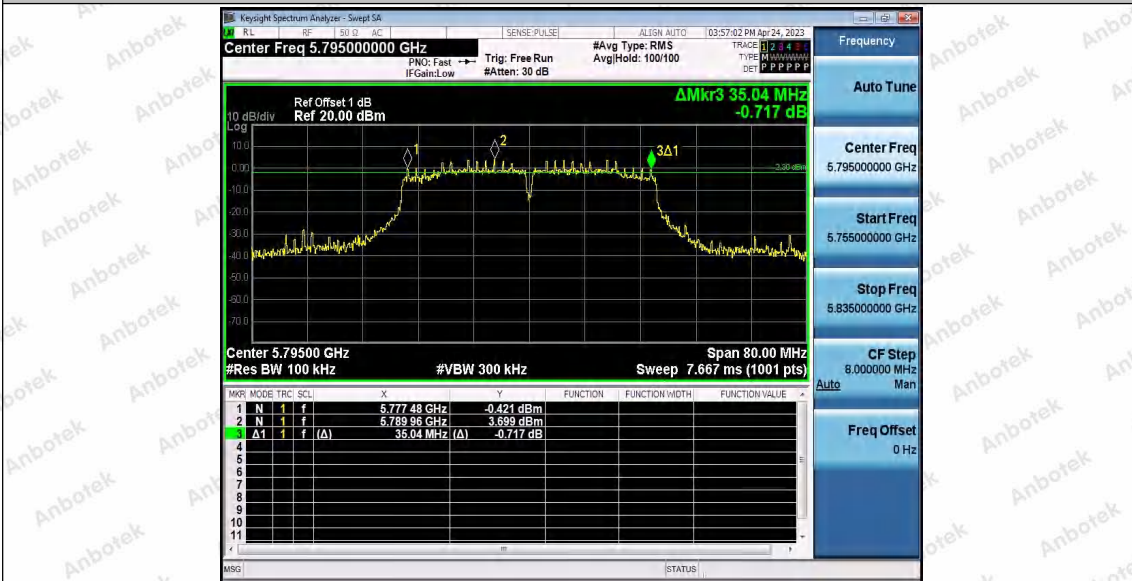

Shenzhen Anbotek Compliance Laboratory Limited

Address: 1/F., Building D, Sogood Science and Technology Park, Sanwei Community, Hangcheng Street, Bao'an District, Shenzhen, Guangdong, China.
Tel: (86) 0755-26066440 Fax: (86) 0755-26014772 Email: service@anbotek.com

Hotline 400-003-0500
www.anbotek.com.cn



11N40SISO_Ant2_5795

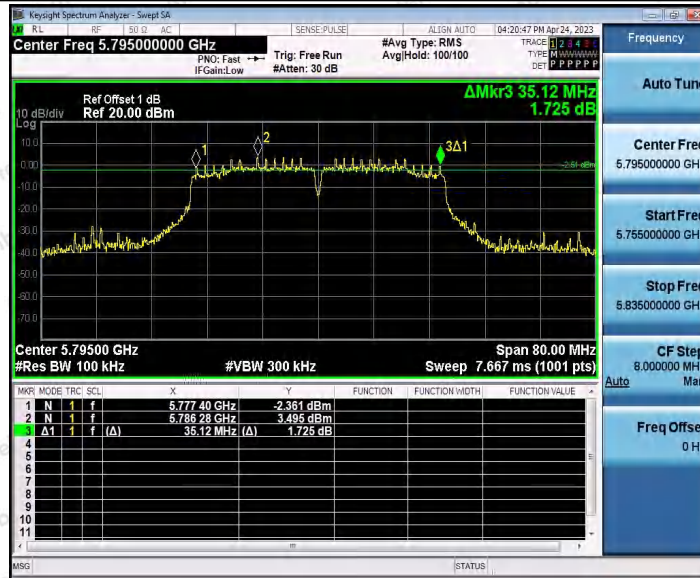

11AC20SISO_Ant1_5745



11AC20SISO_Ant2_5745

Shenzhen Anbotek Compliance Laboratory Limited

Address: 1/F., Building D, Sogood Science and Technology Park, Sanwei Community, Hangcheng Street, Bao'an District, Shenzhen, Guangdong, China.
Tel: (86) 0755-26066440 Fax: (86) 0755-26014772 Email: service@anbotek.com

Hotline
400-003-0500
www.anbotek.com.cn





11AC20SISO_Ant1_5785



11AC20SISO_Ant2_5785



Shenzhen Anbotek Compliance Laboratory Limited

Address: 1/F., Building D, Sogood Science and Technology Park, Sanwei Community, Hangcheng Street, Bao'an District, Shenzhen, Guangdong, China.
Tel: (86) 0755-26066440 Fax: (86) 0755-26014772 Email: service@anbotek.com

Hotline 400-003-0500
www.anbotek.com.cn



11AC20SISO_Ant1_5825



11AC20SISO_Ant2_5825



11AC40SISO_Ant1_5755

Shenzhen Anbotek Compliance Laboratory Limited

Address: 1/F., Building D, Sogood Science and Technology Park, Sanwei Community, Hangcheng Street, Bao'an District, Shenzhen, Guangdong, China.
 Tel: (86) 0755-26066440 Fax: (86) 0755-26014772 Email: service@anbotek.com

Hotline 400-003-0500
 www.anbotek.com.cn



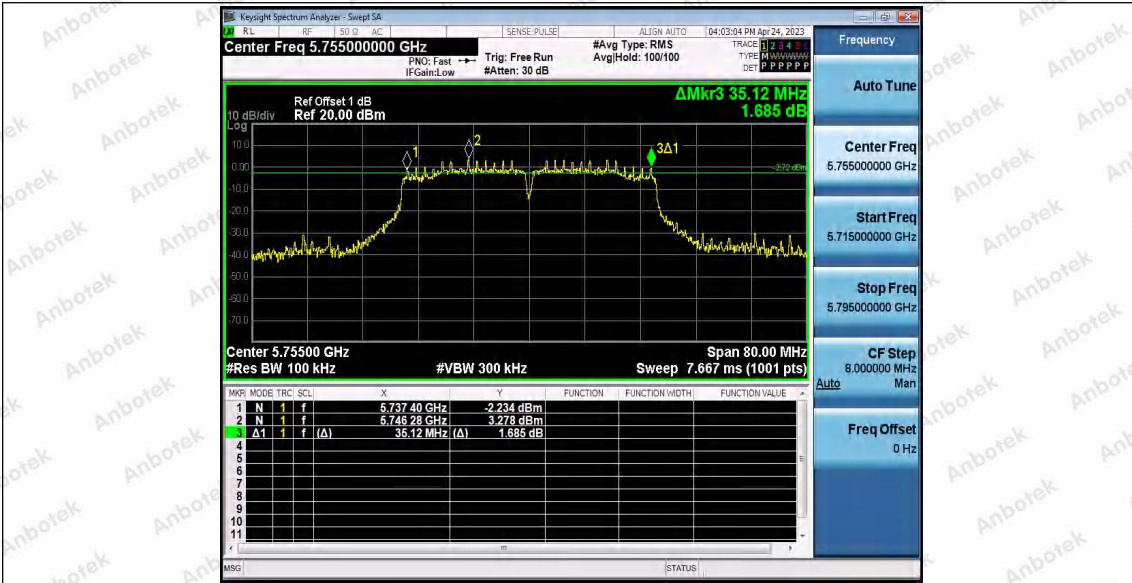

11AC40SISO_Ant2_5755

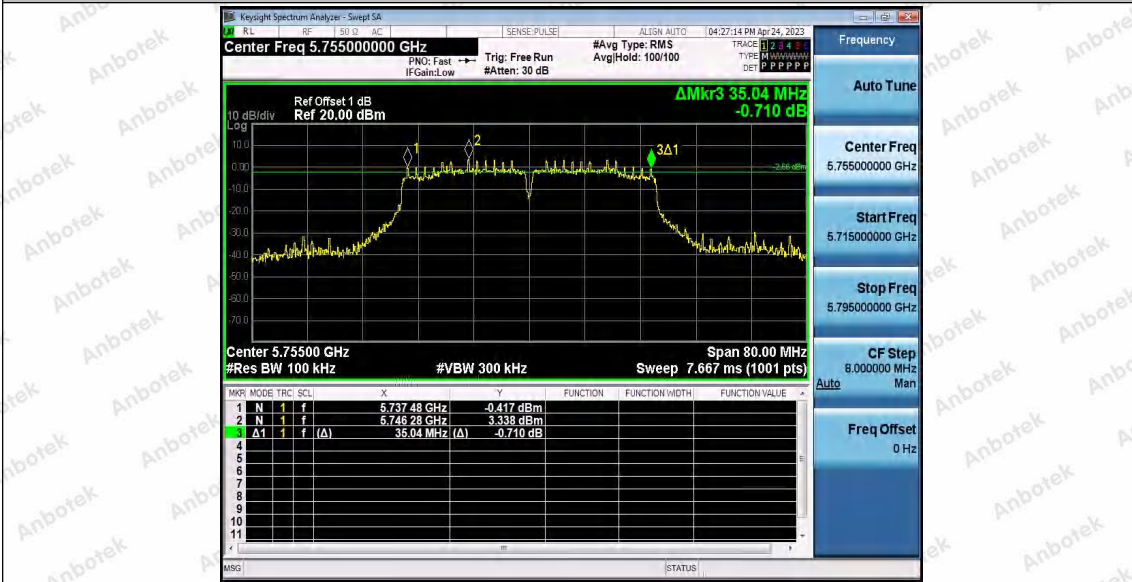

11AC40SISO_Ant1_5795

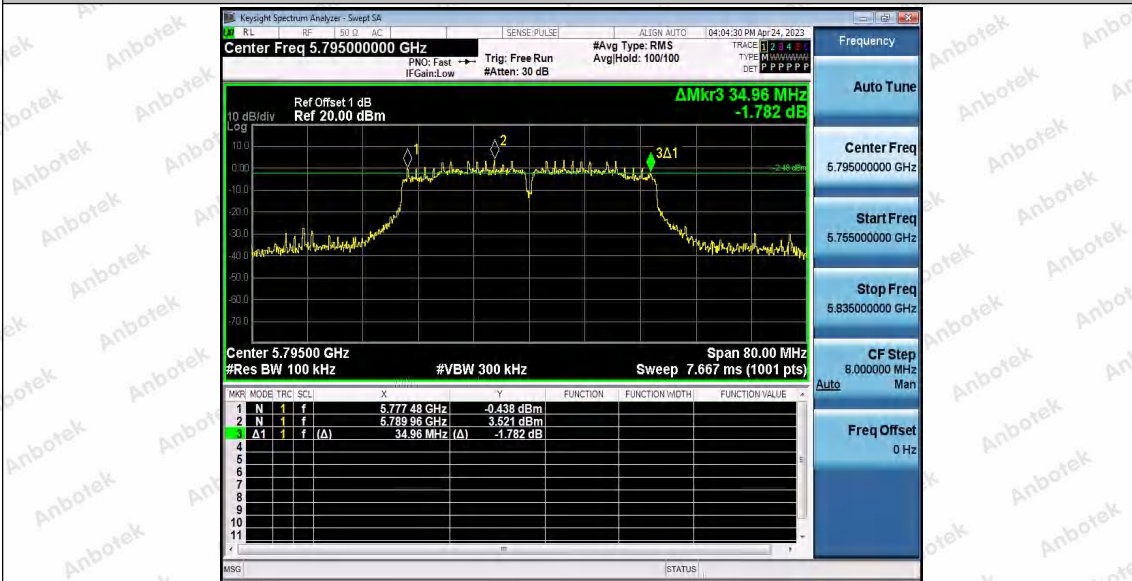

Shenzhen Anbotek Compliance Laboratory Limited

Address: 1/F., Building D, Sogood Science and Technology Park, Sanwei Community, Hangcheng Street, Bao'an District, Shenzhen, Guangdong, China.
Tel: (86) 0755-26066440 Fax: (86) 0755-26014772 Email: service@anbotek.com

Hotline
400-003-0500
www.anbotek.com.cn



11AC40SISO_Ant2_5795

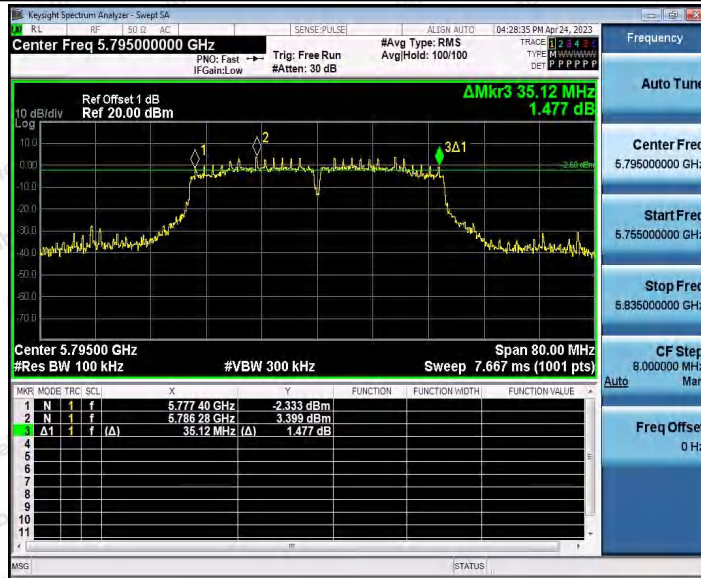

11AC80SISO_Ant1_5775



11AC80SISO_Ant2_5775

Shenzhen Anbotek Compliance Laboratory Limited

Address: 1/F., Building D, Sogood Science and Technology Park, Sanwei Community, Hangcheng Street, Bao'an District, Shenzhen, Guangdong, China.
 Tel: (86) 0755-26066440 Fax: (86) 0755-26014772 Email: service@anbotek.com

Hotline 400-003-0500
 www.anbotek.com.cn



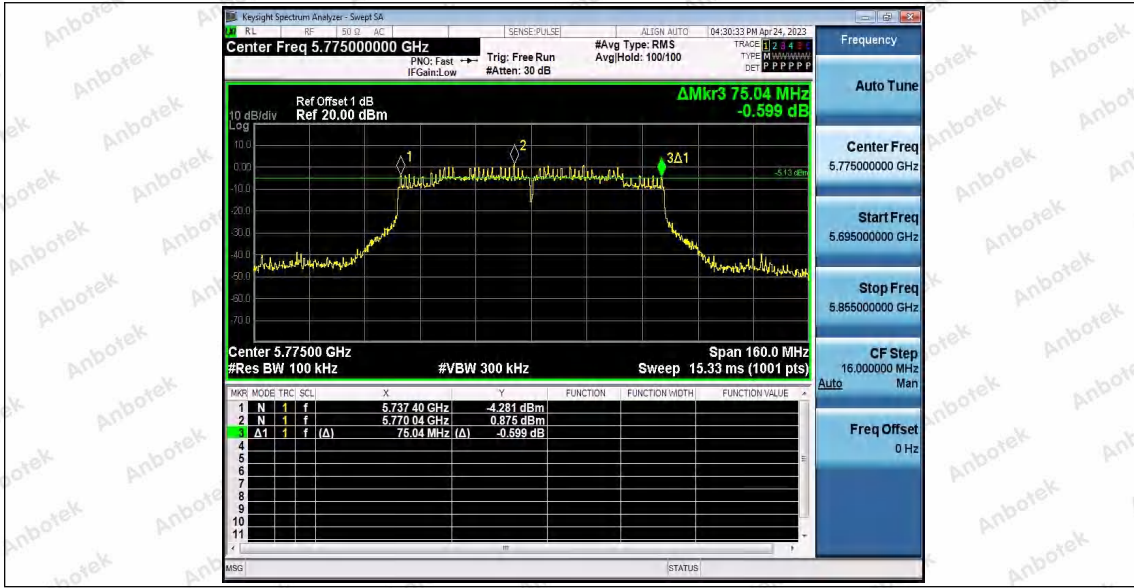

Shenzhen Anbotek Compliance Laboratory Limited

Address: 1/F., Building D, Sogood Science and Technology Park, Sanwei Community, Hangcheng Street, Bao'an District, Shenzhen, Guangdong, China.
 Tel: (86) 0755-26066440 Fax: (86) 0755-26014772 Email: service@anbotek.com

Hotline 400-003-0500
 www.anbotek.com.cn



Appendix B: Duty Cycle

Test Result

Test Mode	Antenna	Frequency[MHz]	Transmission Duration [ms]	Transmission Period [ms]	Duty Cycle [%]
11A	Ant1	5180	0.15	0.20	75.00
	Ant2	5180	0.14	0.19	73.68
	Ant1	5200	0.15	0.20	75.00
	Ant2	5200	0.14	0.19	73.68
	Ant1	5240	0.15	0.19	78.95
	Ant2	5240	0.15	0.19	78.95
	Ant1	5745	0.14	0.19	73.68
	Ant2	5745	0.15	0.20	75.00
	Ant1	5785	0.14	0.19	73.68
	Ant2	5785	0.15	0.20	75.00
	Ant1	5825	0.15	0.20	75.00
	Ant2	5825	0.15	0.20	75.00
11N20SISO	Ant1	5180	0.18	0.22	81.82
	Ant2	5180	0.17	0.22	77.27
	Ant1	5200	0.18	0.23	78.26
	Ant2	5200	0.17	0.22	77.27
	Ant1	5240	0.17	0.22	77.27
	Ant2	5240	0.18	0.23	78.26
	Ant1	5745	0.17	0.22	77.27
	Ant2	5745	0.17	0.22	77.27
	Ant1	5785	0.18	0.22	81.82
	Ant2	5785	0.18	0.22	81.82
	Ant1	5825	0.17	0.22	77.27
	Ant2	5825	0.18	0.23	78.26
11N40SISO	Ant1	5190	0.18	0.23	78.26
	Ant2	5190	0.18	0.23	78.26
	Ant1	5230	0.18	0.23	78.26
	Ant2	5230	0.18	0.22	81.82
	Ant1	5755	0.18	0.23	78.26
	Ant2	5755	0.18	0.23	78.26
	Ant1	5795	0.18	0.23	78.26
	Ant2	5795	0.18	0.23	78.26
11AC20SISO	Ant1	5180	0.16	0.21	76.19
	Ant2	5180	0.17	0.21	80.95
	Ant1	5200	0.16	0.21	76.19
	Ant2	5200	0.17	0.21	80.95
	Ant1	5240	0.16	0.21	76.19

Shenzhen Anbotek Compliance Laboratory Limited

Address: 1/F., Building D, Sogood Science and Technology Park, Sanwei Community, Hangcheng Street, Bao'an District, Shenzhen, Guangdong, China.
Tel: (86) 0755-26066440 Fax: (86) 0755-26014772 Email: service@anbotek.com



Hotline
400-003-0500
www.anbotek.com.cn



	Ant2	5240	0.16	0.21	76.19
	Ant1	5745	0.17	0.22	77.27
	Ant2	5745	0.17	0.21	80.95
	Ant1	5785	0.16	0.21	76.19
	Ant2	5785	0.16	0.21	76.19
	Ant1	5825	0.16	0.21	76.19
	Ant2	5825	0.16	0.21	76.19
11AC40SISO	Ant1	5190	0.16	0.21	76.19
	Ant2	5190	0.15	0.20	75.00
	Ant1	5230	0.15	0.20	75.00
	Ant2	5230	0.15	0.20	75.00
	Ant1	5755	0.16	0.21	76.19
	Ant2	5755	0.15	0.20	75.00
	Ant1	5795	0.15	0.20	75.00
Ant2	5795	0.15	0.20	75.00	
11AC80SISO	Ant1	5210	0.16	0.21	76.19
	Ant2	5210	0.16	0.21	76.19
	Ant1	5775	0.17	0.22	77.27
	Ant2	5775	0.17	0.21	80.95

Shenzhen Anbotek Compliance Laboratory Limited

Address: 1/F., Building D, Sogood Science and Technology Park, Sanwei Community, Hangcheng Street, Bao'an District, Shenzhen, Guangdong, China.
Tel: (86) 0755-26066440 Fax: (86) 0755-26014772 Email: service@anbotek.com



Hotline
400-003-0500
www.anbotek.com.cn



Test Graphs

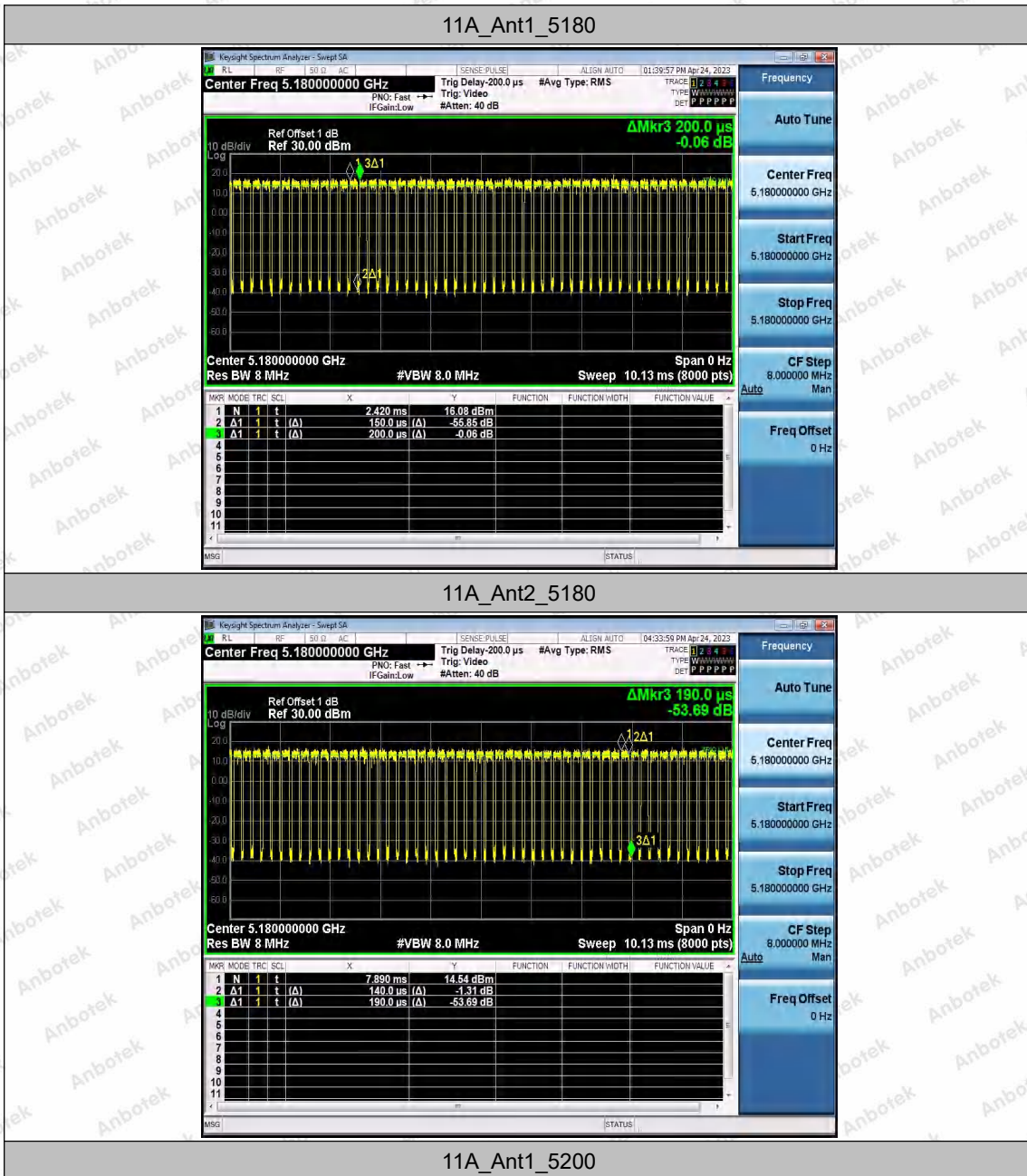

Shenzhen Anbotek Compliance Laboratory Limited

Address: 1/F., Building D, Sogood Science and Technology Park, Sanwei Community, Hangcheng Street, Bao'an District, Shenzhen, Guangdong, China.
 Tel: (86) 0755-26066440 Fax: (86) 0755-26014772 Email: service@anbotek.com

Hotline 400-003-0500
 www.anbotek.com.cn



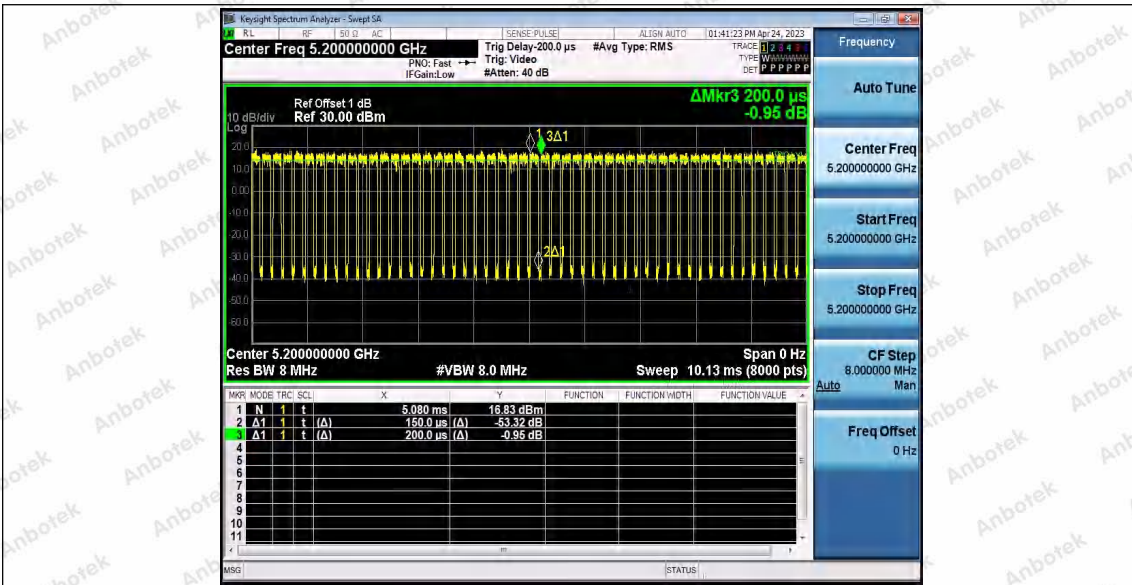

11A_Ant2_5200

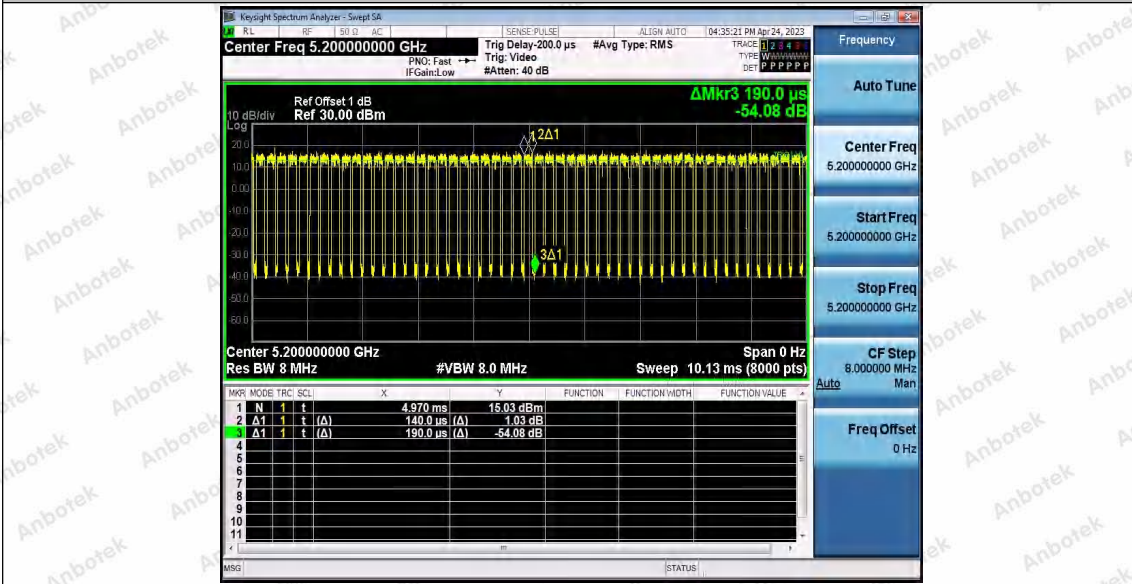

11A_Ant1_5240

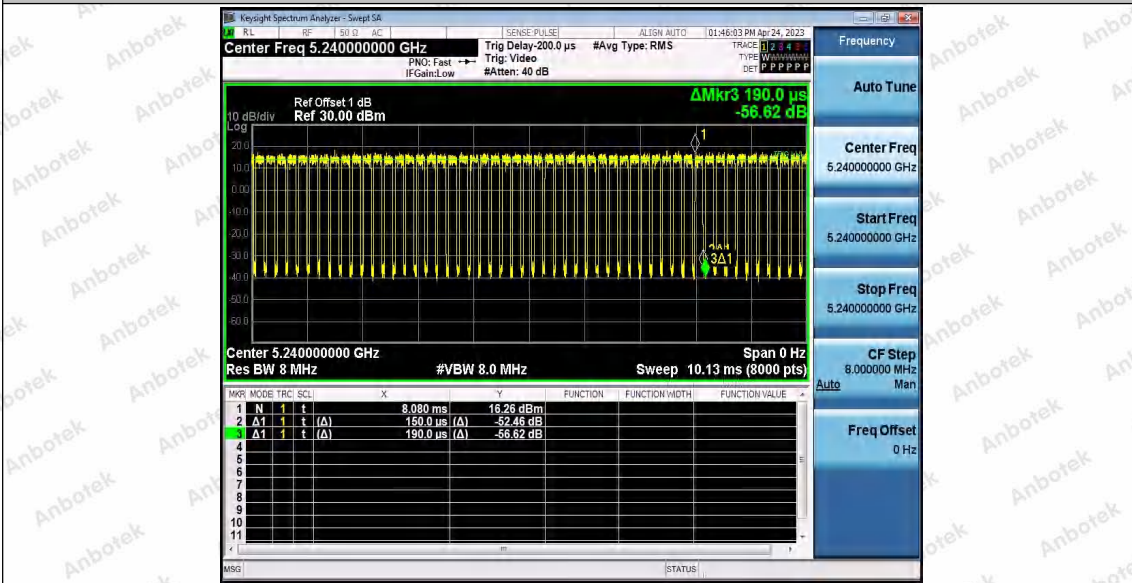

Shenzhen Anbotek Compliance Laboratory Limited

Address:1/F.,Building D,Sogood Science and Technology Park, Sanwei Community, Hangcheng Street, Bao'an District, Shenzhen, Guangdong, China.
Tel:(86) 0755-26066440 Fax:(86) 0755-26014772 Email:service@anbotek.com

Hotline 400-003-0500
www.anbotek.com.cn



11A_Ant2_5240

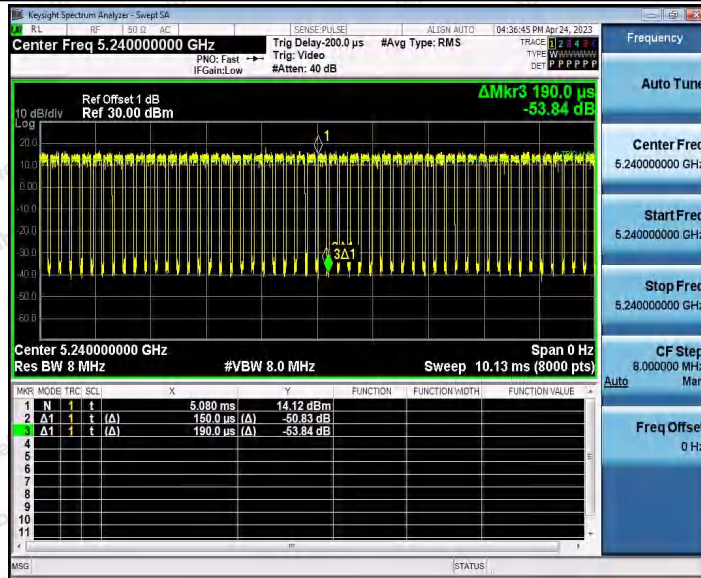

11A_Ant1_5745

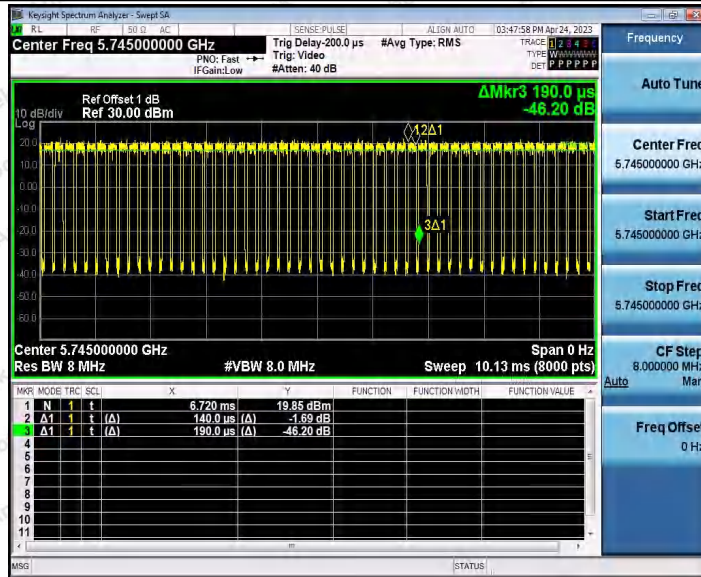

11A_Ant2_5745

Shenzhen Anbotek Compliance Laboratory Limited

Address: 1/F., Building D, Sogood Science and Technology Park, Sanwei Community, Hangcheng Street, Bao'an District, Shenzhen, Guangdong, China.
 Tel: (86) 0755-26066440 Fax: (86) 0755-26014772 Email: service@anbotek.com

Hotline 400-003-0500
 www.anbotek.com.cn



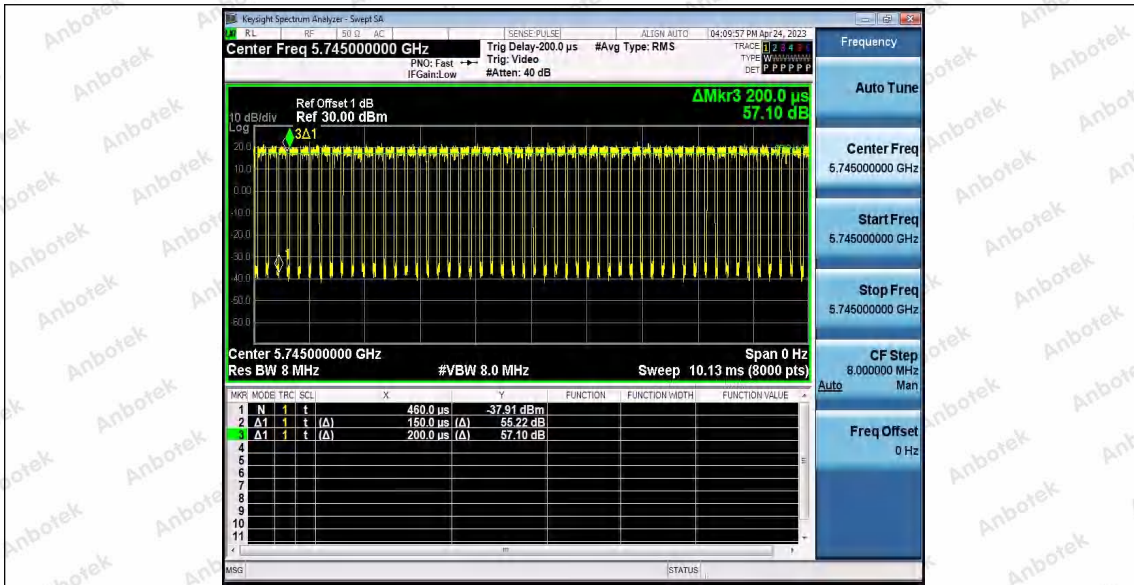

11A_Ant1_5785

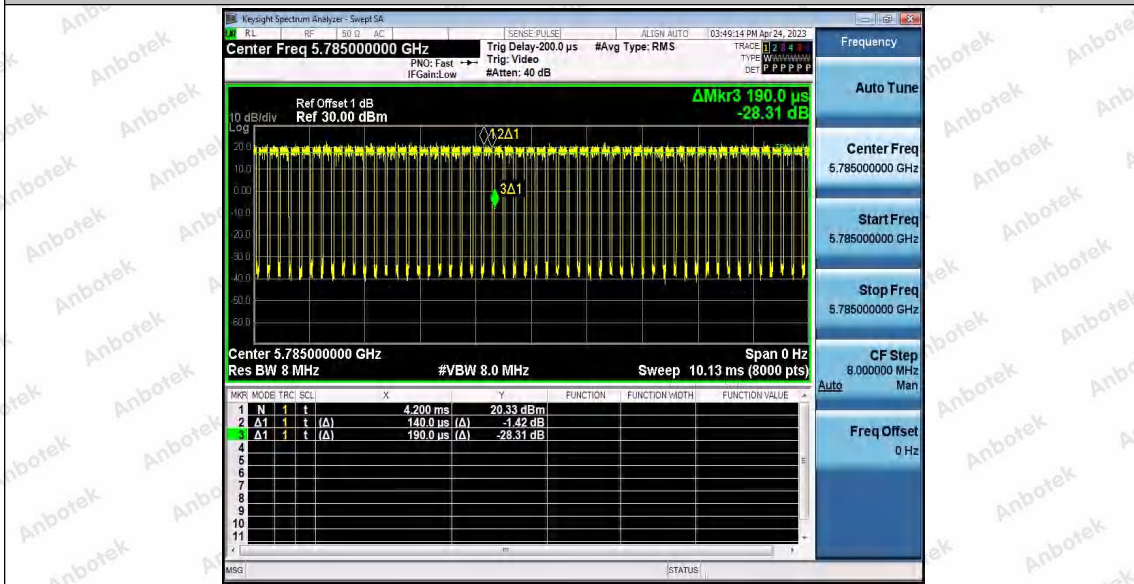

11A_Ant2_5785

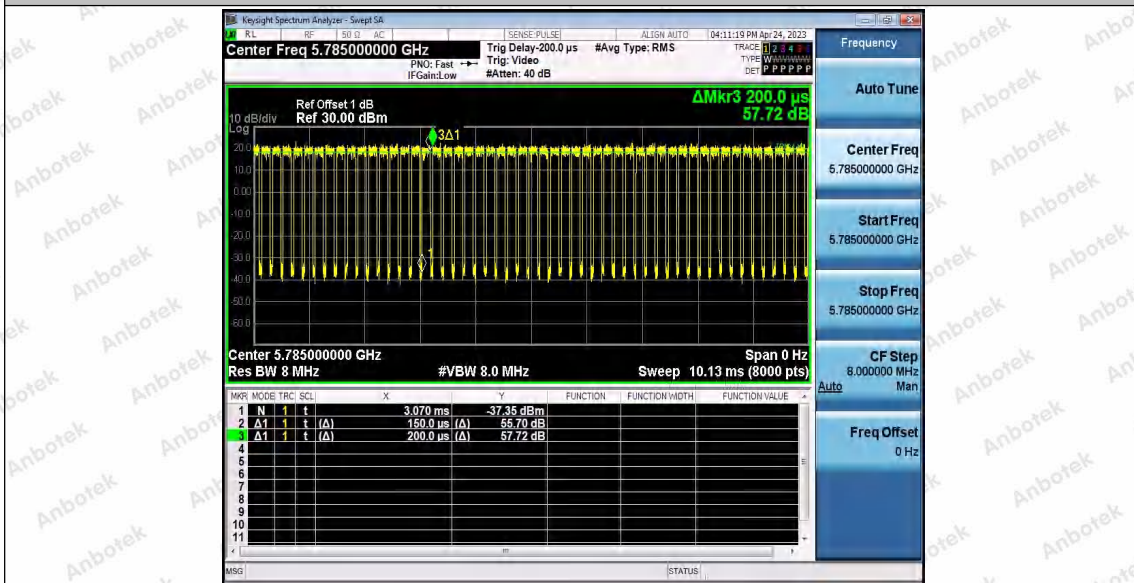

Shenzhen Anbotek Compliance Laboratory Limited

Address: 1/F., Building D, Sogood Science and Technology Park, Sanwei Community, Hangcheng Street, Bao'an District, Shenzhen, Guangdong, China.
 Tel: (86) 0755-26066440 Fax: (86) 0755-26014772 Email: service@anbotek.com

Hotline 400-003-0500
 www.anbotek.com.cn



11A_Ant1_5825

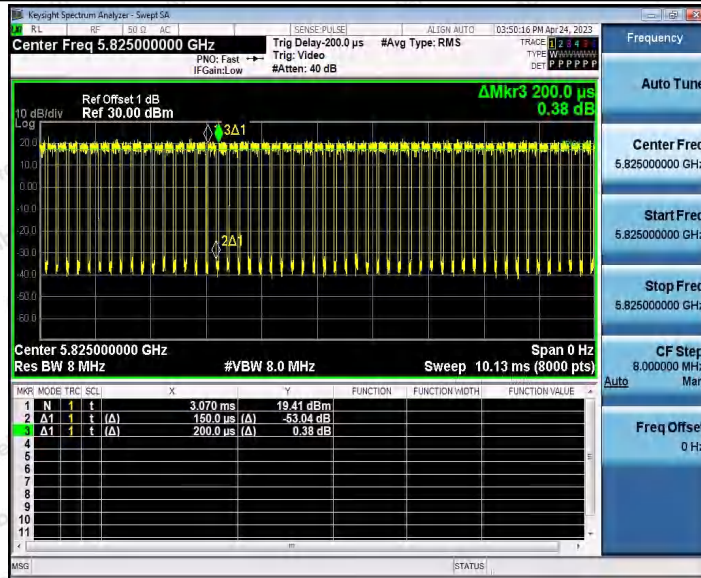

11A_Ant2_5825

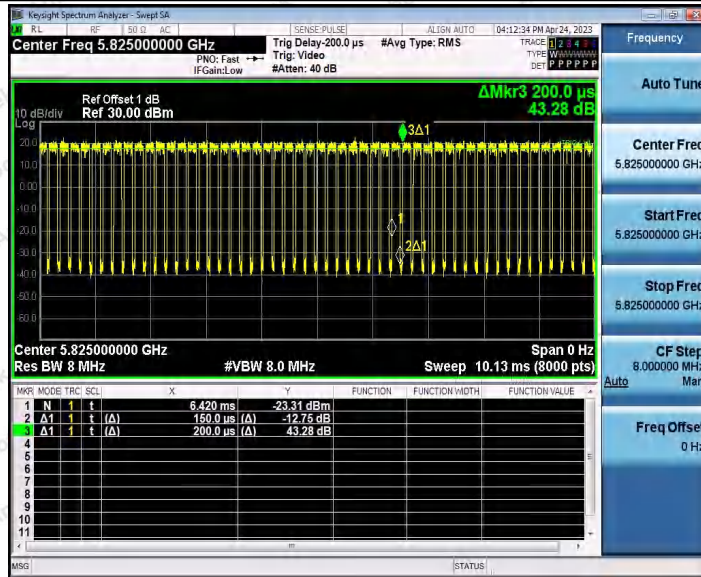

11N20SISO_Ant1_5180

Shenzhen Anbotek Compliance Laboratory Limited

Address: 1/F., Building D, Sogood Science and Technology Park, Sanwei Community, Hangcheng Street, Bao'an District, Shenzhen, Guangdong, China.
Tel: (86) 0755-26066440 Fax: (86) 0755-26014772 Email: service@anbotek.com

Hotline
400-003-0500
www.anbotek.com.cn



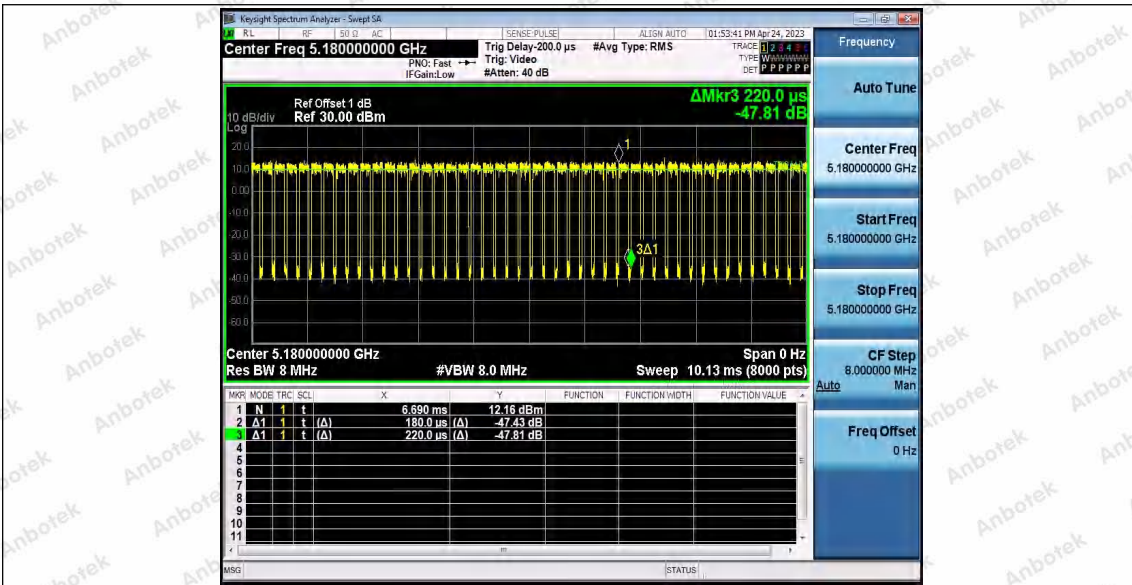

11N20SISO_Ant2_5180

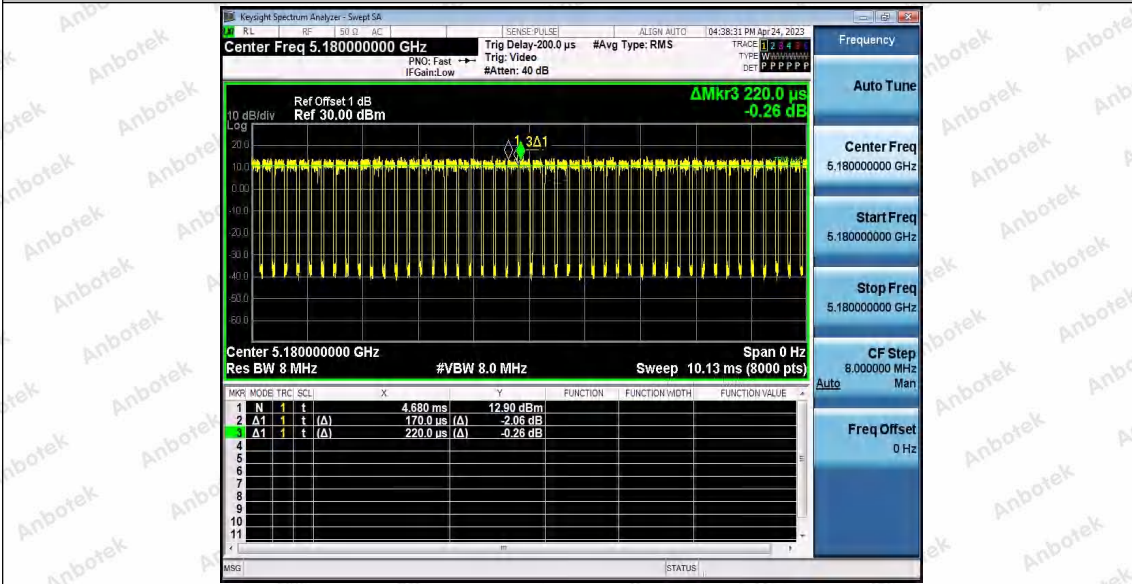

11N20SISO_Ant1_5200

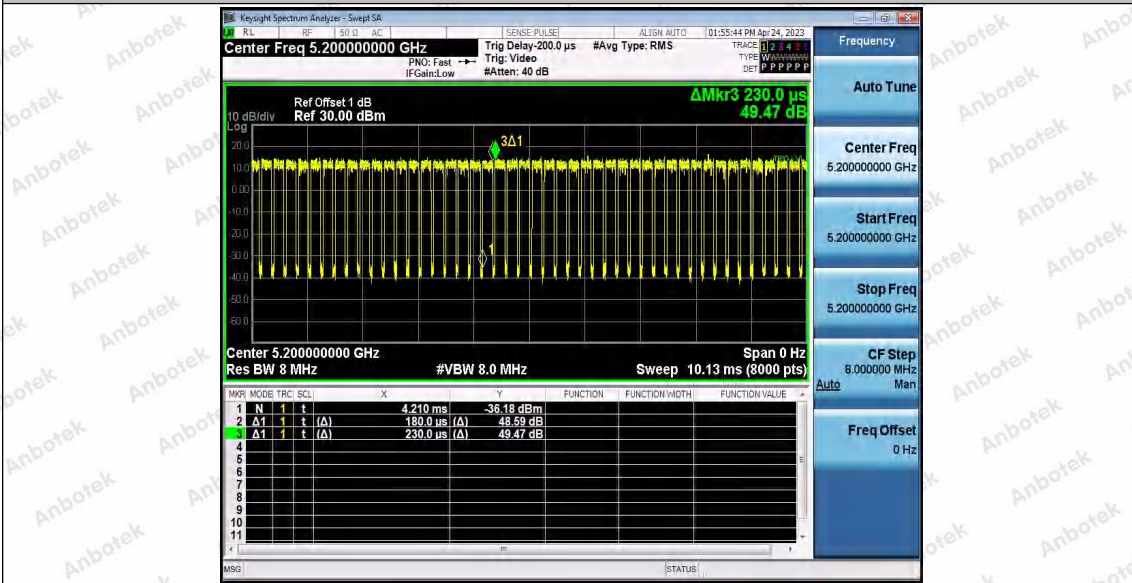

Shenzhen Anbotek Compliance Laboratory Limited

Address: 1/F., Building D, Sogood Science and Technology Park, Sanwei Community, Hangcheng Street, Bao'an District, Shenzhen, Guangdong, China.
 Tel: (86) 0755-26066440 Fax: (86) 0755-26014772 Email: service@anbotek.com

Hotline 400-003-0500
 www.anbotek.com.cn



11N20SISO_Ant2_5200

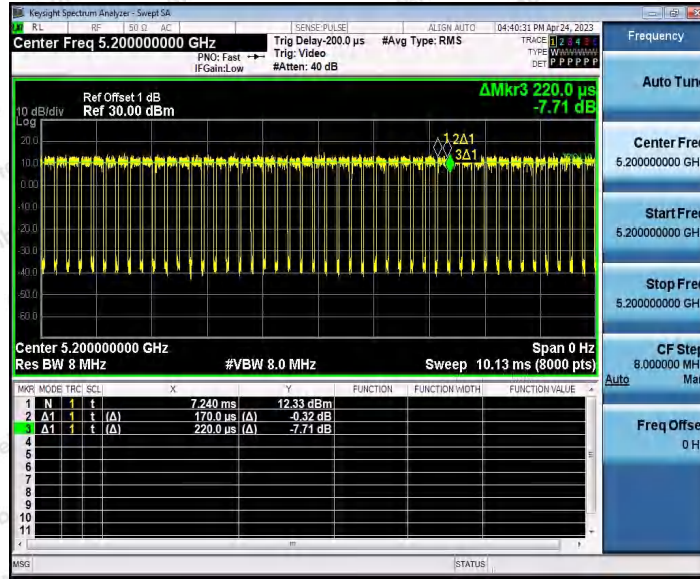

11N20SISO_Ant1_5240

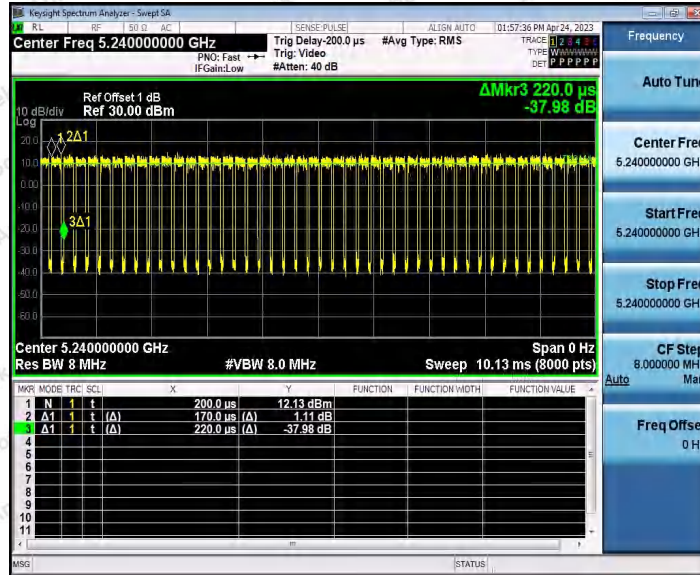

11N20SISO_Ant2_5240

Shenzhen Anbotek Compliance Laboratory Limited

Address: 1/F., Building D, Sogood Science and Technology Park, Sanwei Community, Hangcheng Street, Bao'an District, Shenzhen, Guangdong, China.
 Tel: (86) 0755-26066440 Fax: (86) 0755-26014772 Email: service@anbotek.com

Hotline 400-003-0500
 www.anbotek.com.cn



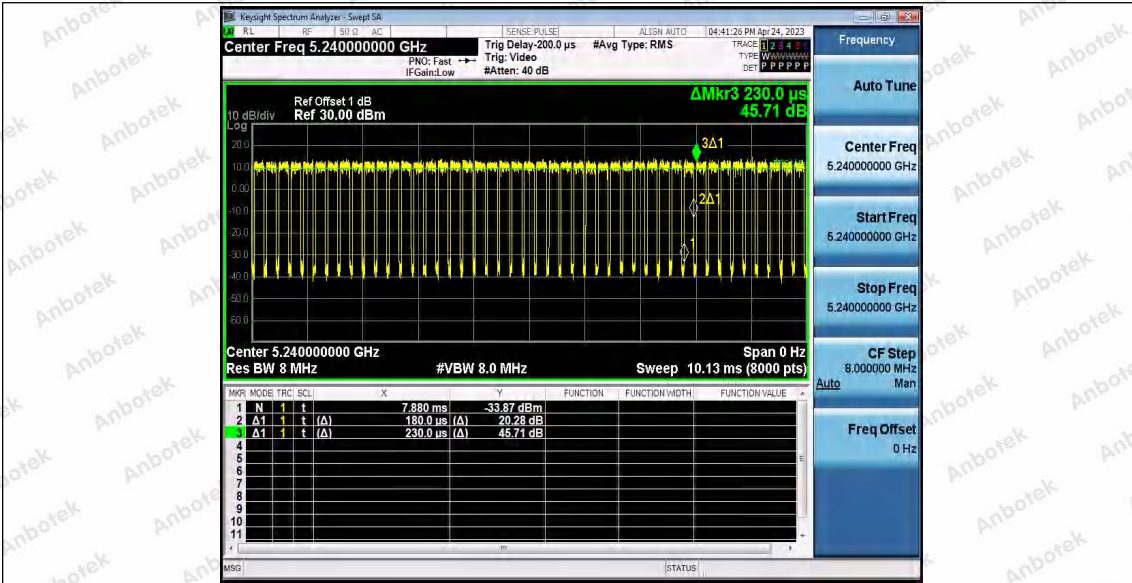

11N20SISO_Ant1_5745

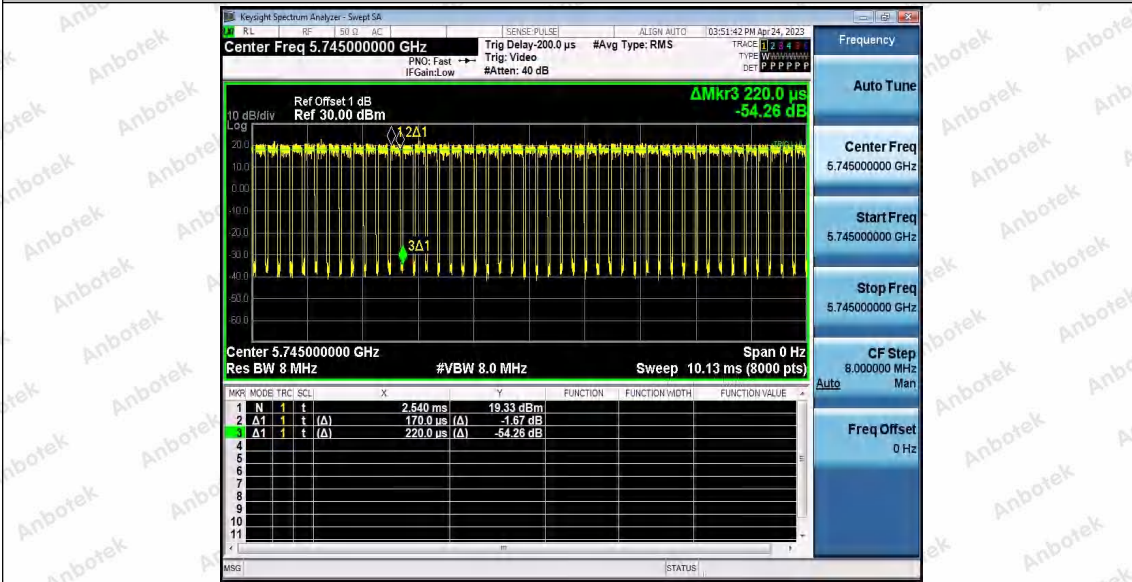

11N20SISO_Ant2_5745

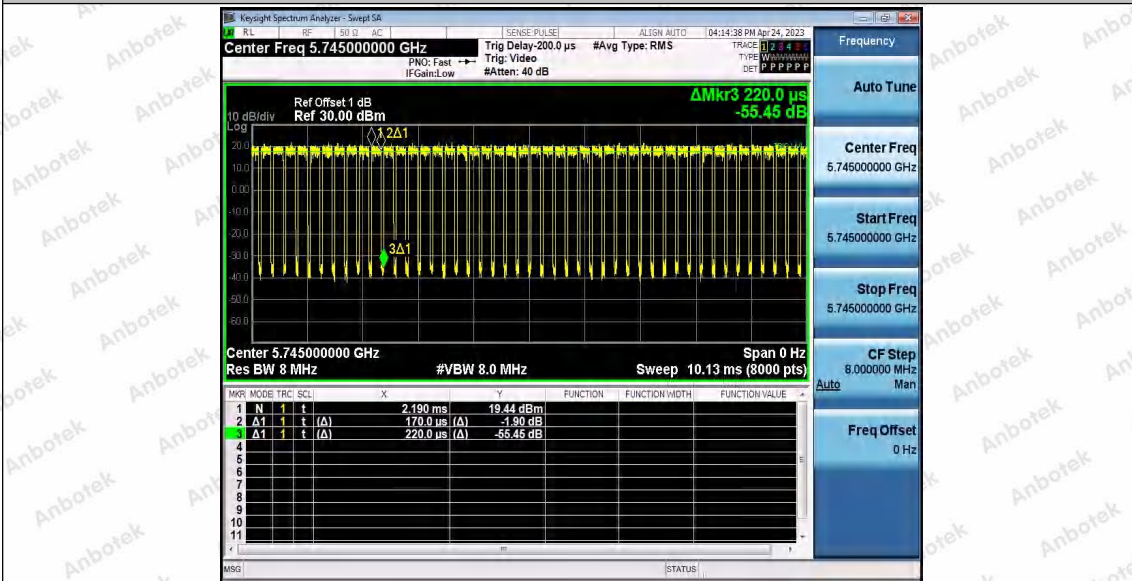

Shenzhen Anbotek Compliance Laboratory Limited

Address: 1/F., Building D, Sogood Science and Technology Park, Sanwei Community, Hangcheng Street, Bao'an District, Shenzhen, Guangdong, China.
 Tel: (86) 0755-26066440 Fax: (86) 0755-26014772 Email: service@anbotek.com

Hotline 400-003-0500
 www.anbotek.com.cn



11N20SISO_Ant1_5785

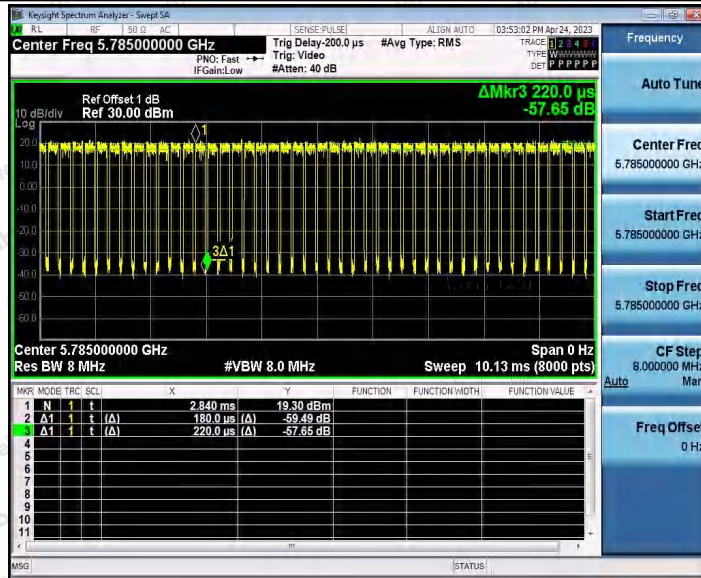

11N20SISO_Ant2_5785

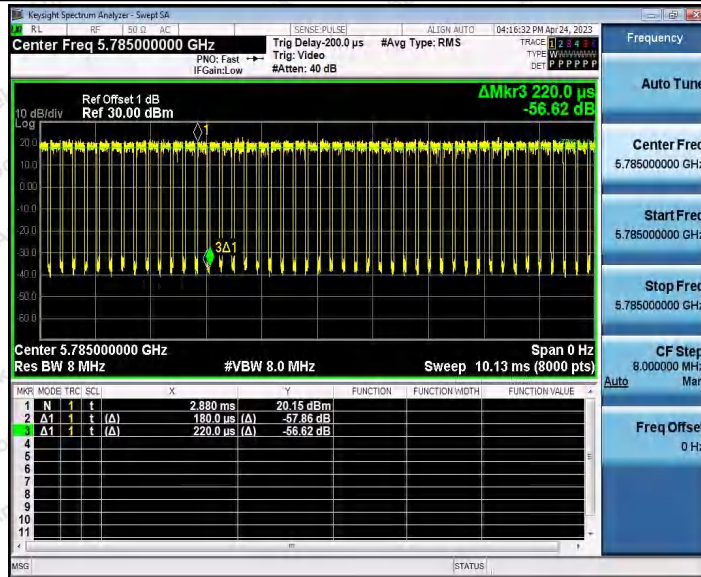

11N20SISO_Ant1_5825

Shenzhen Anbotek Compliance Laboratory Limited

Address: 1/F., Building D, Sogood Science and Technology Park, Sanwei Community, Hangcheng Street, Bao'an District, Shenzhen, Guangdong, China.
 Tel: (86) 0755-26066440 Fax: (86) 0755-26014772 Email: service@anbotek.com

Hotline 400-003-0500
 www.anbotek.com.cn



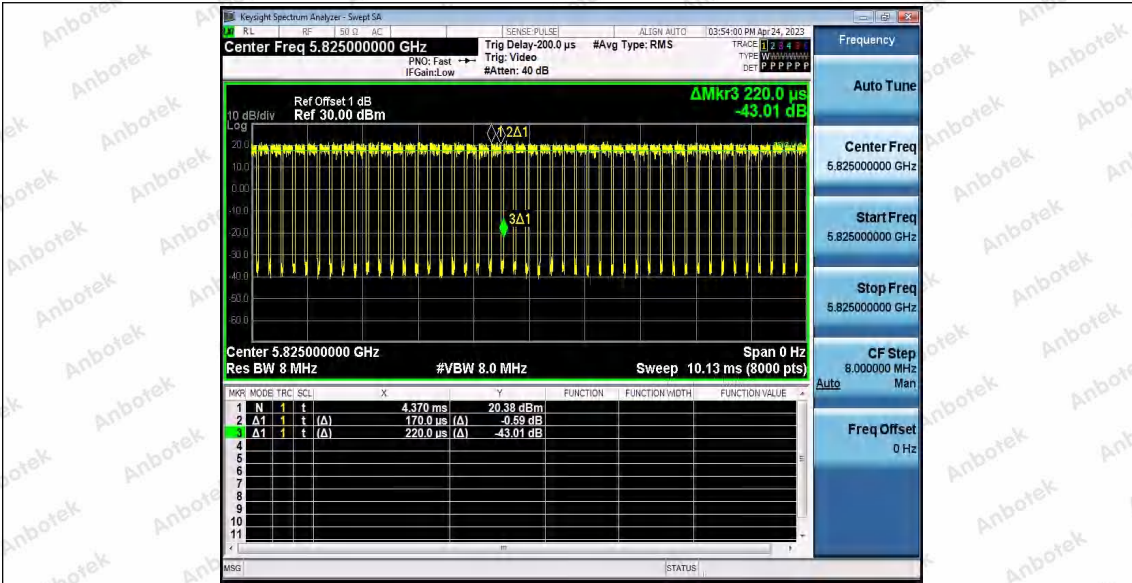

11N20SISO_Ant2_5825

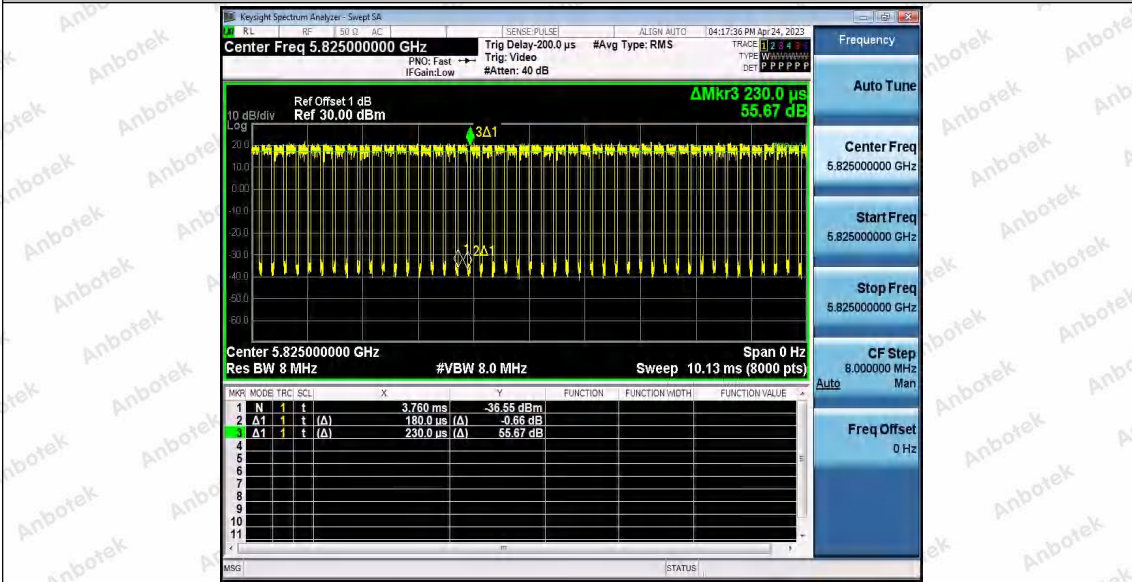

11N40SISO_Ant1_5190

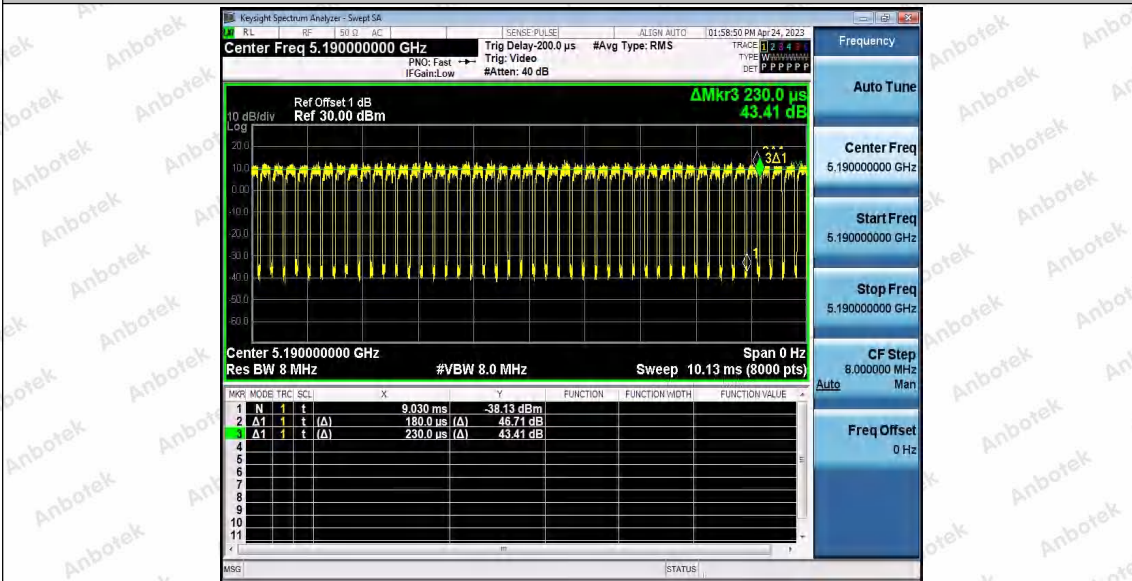

Shenzhen Anbotek Compliance Laboratory Limited

Address: 1/F., Building D, Sogood Science and Technology Park, Sanwei Community, Hangcheng Street, Bao'an District, Shenzhen, Guangdong, China.
 Tel: (86) 0755-26066440 Fax: (86) 0755-26014772 Email: service@anbotek.com

Hotline 400-003-0500
 www.anbotek.com.cn



11N40SISO_Ant2_5190

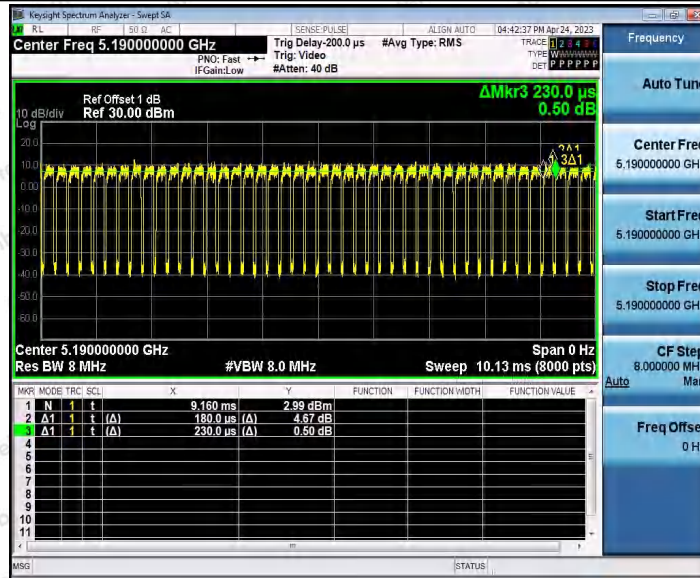

11N40SISO_Ant1_5230

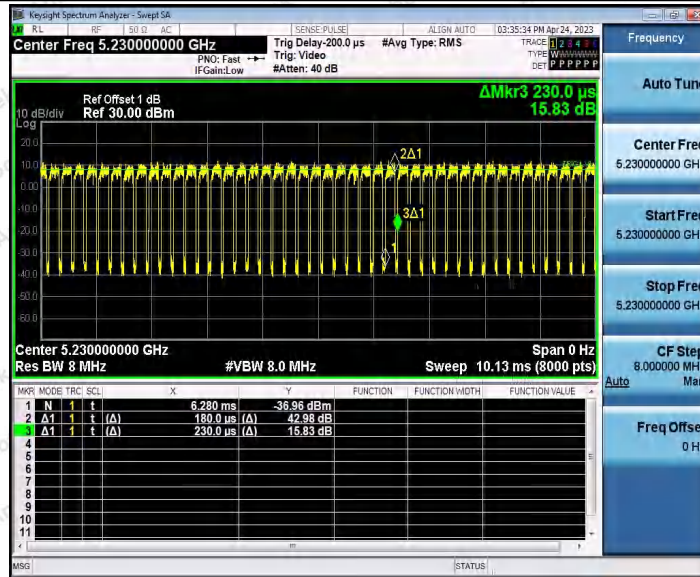

11N40SISO_Ant2_5230

Shenzhen Anbotek Compliance Laboratory Limited

Address: 1/F., Building D, Sogood Science and Technology Park, Sanwei Community, Hangcheng Street, Bao'an District, Shenzhen, Guangdong, China.
 Tel: (86) 0755-26066440 Fax: (86) 0755-26014772 Email: service@anbotek.com

Hotline 400-003-0500
 www.anbotek.com.cn



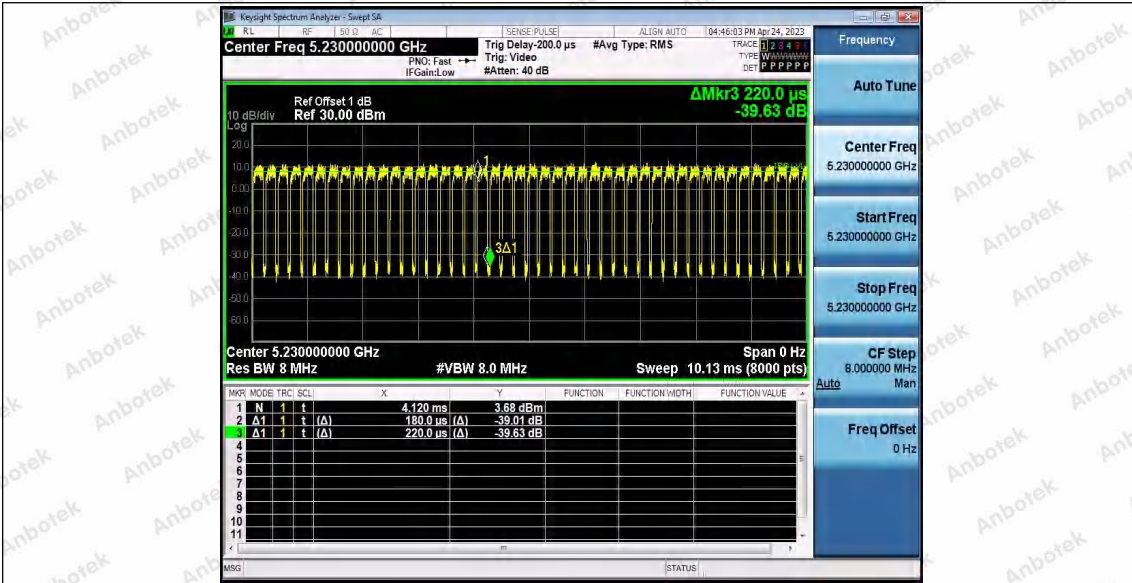

11N40SISO_Ant1_5755

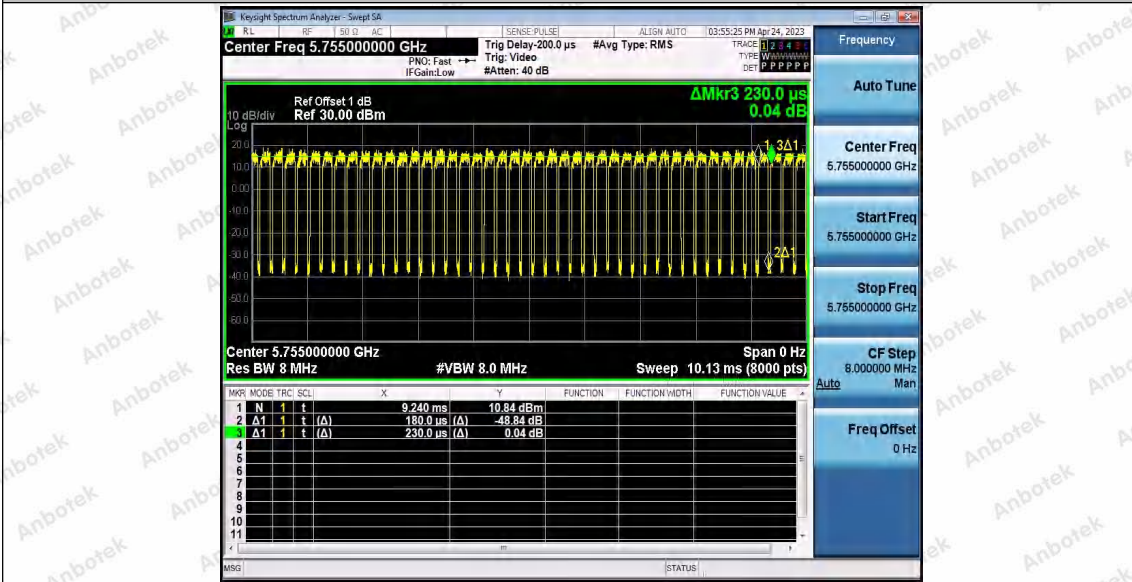

11N40SISO_Ant2_5755

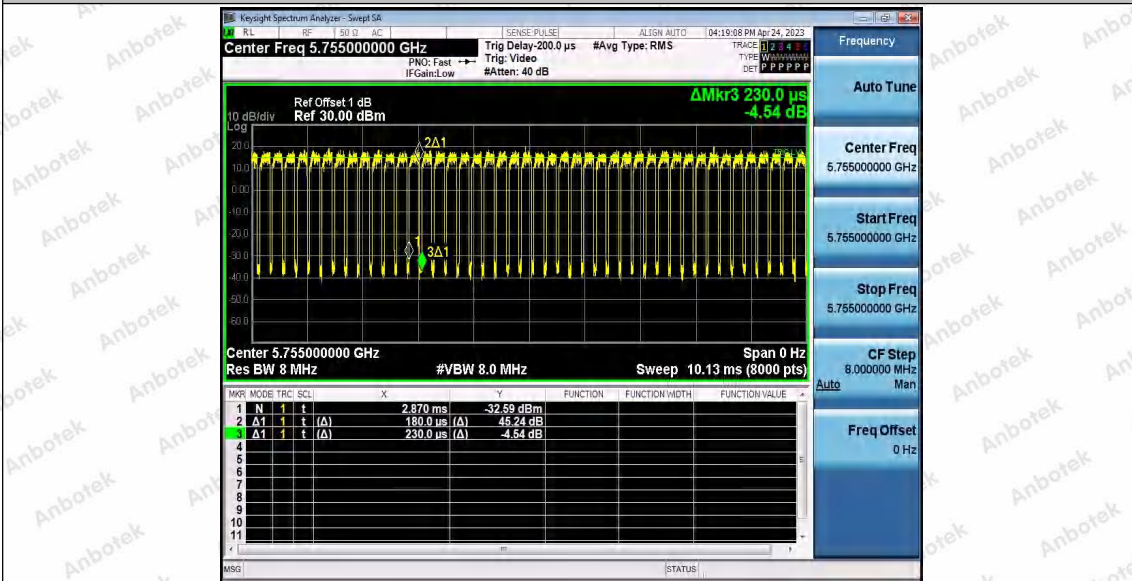

Shenzhen Anbotek Compliance Laboratory Limited

Address: 1/F., Building D, Sogood Science and Technology Park, Sanwei Community, Hangcheng Street, Bao'an District, Shenzhen, Guangdong, China.
 Tel: (86) 0755-26066440 Fax: (86) 0755-26014772 Email: service@anbotek.com

Hotline 400-003-0500
 www.anbotek.com.cn



11N40SISO_Ant1_5795

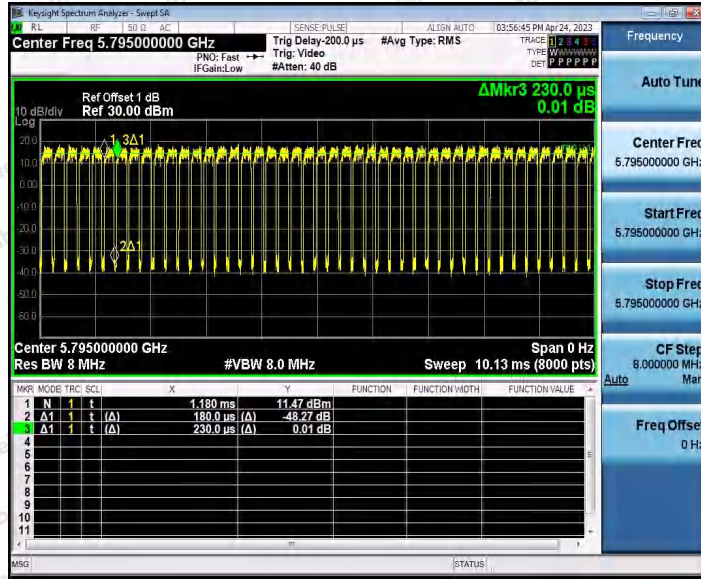

11N40SISO_Ant2_5795

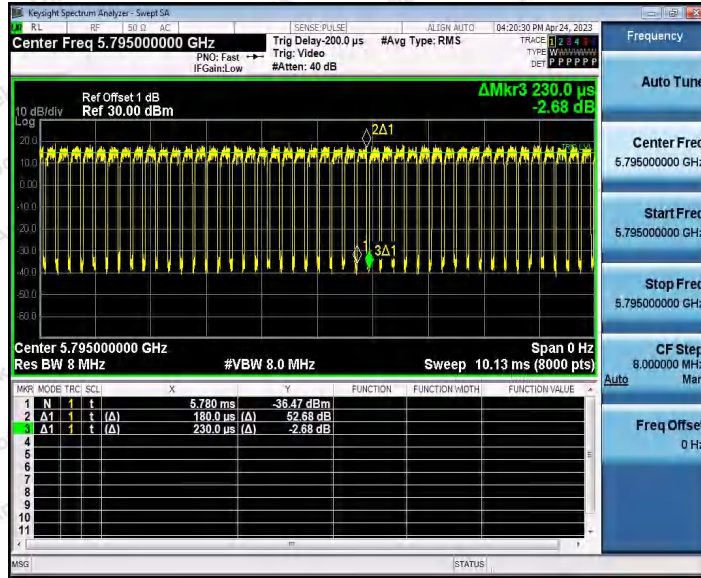

11AC20SISO_Ant1_5180

Shenzhen Anbotek Compliance Laboratory Limited

Address: 1/F., Building D, Sogood Science and Technology Park, Sanwei Community, Hangcheng Street, Bao'an District, Shenzhen, Guangdong, China.
 Tel: (86) 0755-26066440 Fax: (86) 0755-26014772 Email: service@anbotek.com

Hotline 400-003-0500
 www.anbotek.com.cn



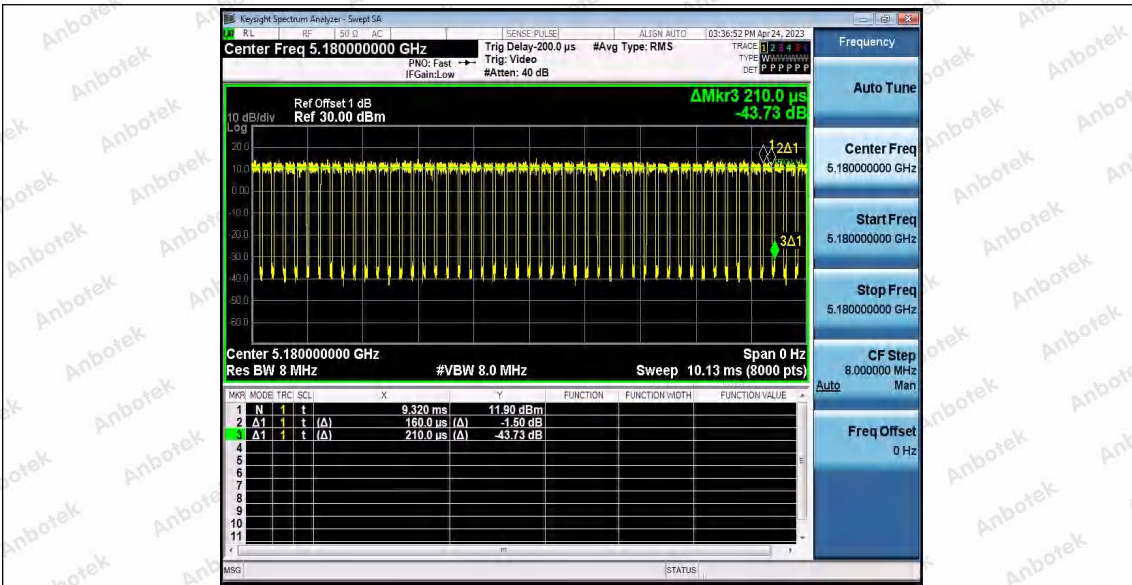

11AC20SISO_Ant2_5180

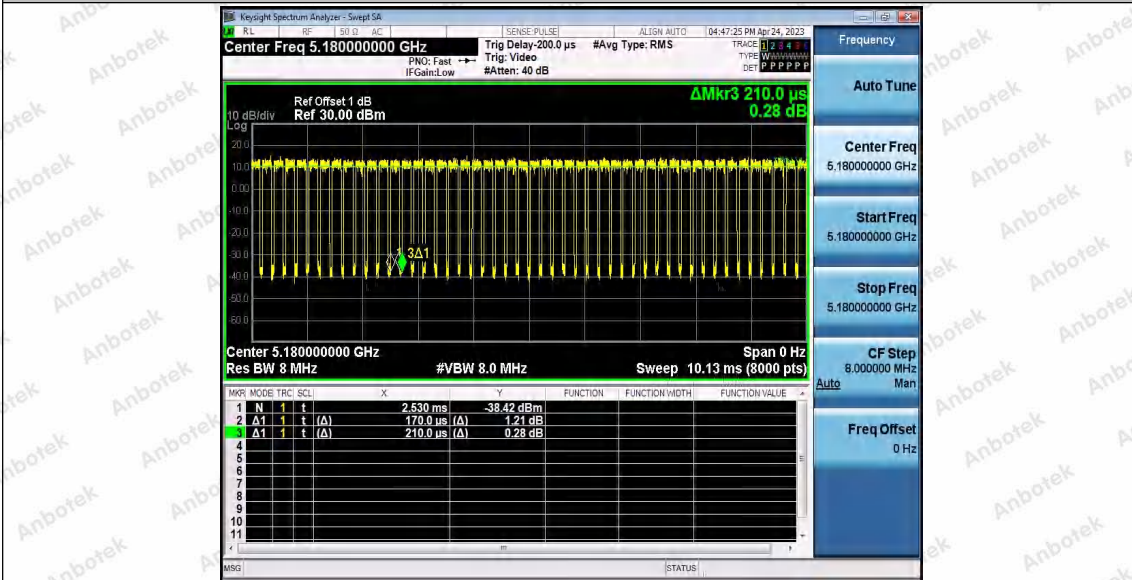

11AC20SISO_Ant1_5200

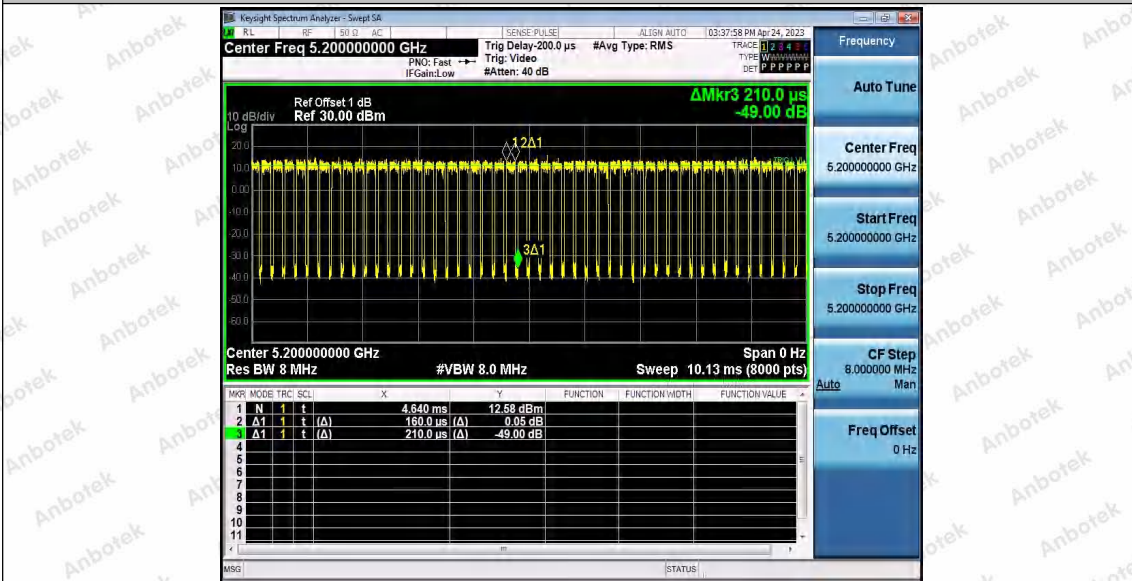

Shenzhen Anbotek Compliance Laboratory Limited

Address: 1/F., Building D, Sogood Science and Technology Park, Sanwei Community, Hangcheng Street, Bao'an District, Shenzhen, Guangdong, China.
 Tel: (86) 0755-26066440 Fax: (86) 0755-26014772 Email: service@anbotek.com

Hotline: 400-003-0500
 www.anbotek.com.cn



11AC20SISO_Ant2_5200

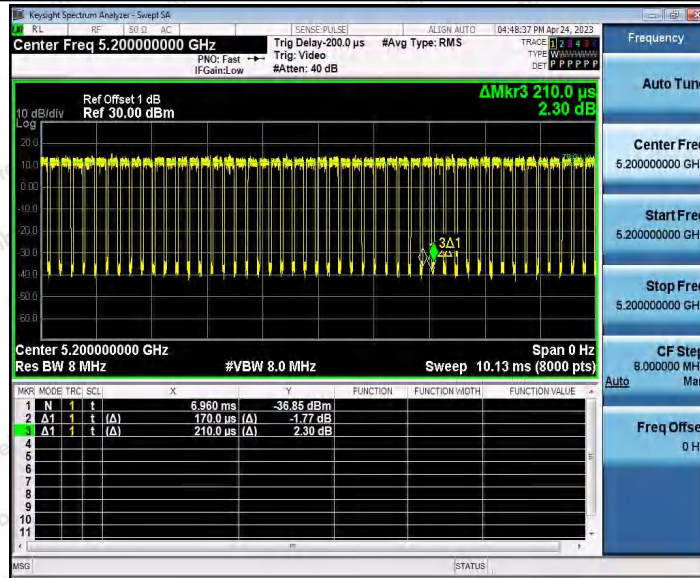

11AC20SISO_Ant1_5240

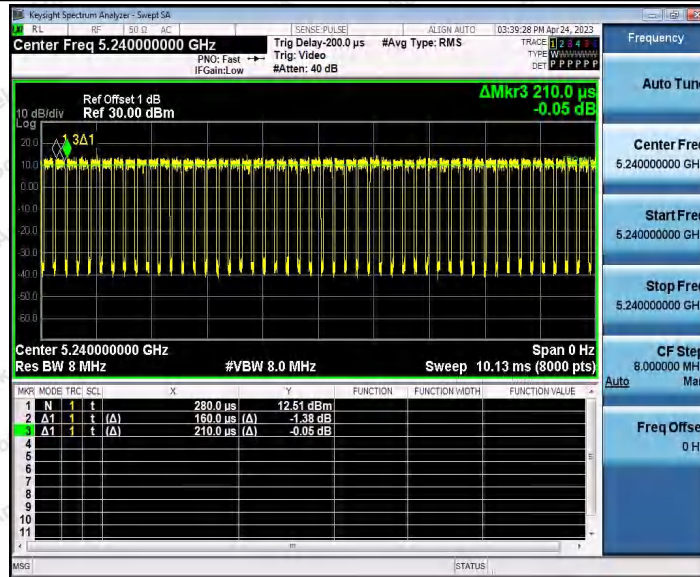

11AC20SISO_Ant2_5240

Shenzhen Anbotek Compliance Laboratory Limited

Address: 1/F., Building D, Sogood Science and Technology Park, Sanwei Community, Hangcheng Street, Bao'an District, Shenzhen, Guangdong, China.
 Tel: (86) 0755-26066440 Fax: (86) 0755-26014772 Email: service@anbotek.com

Hotline 400-003-0500
 www.anbotek.com.cn



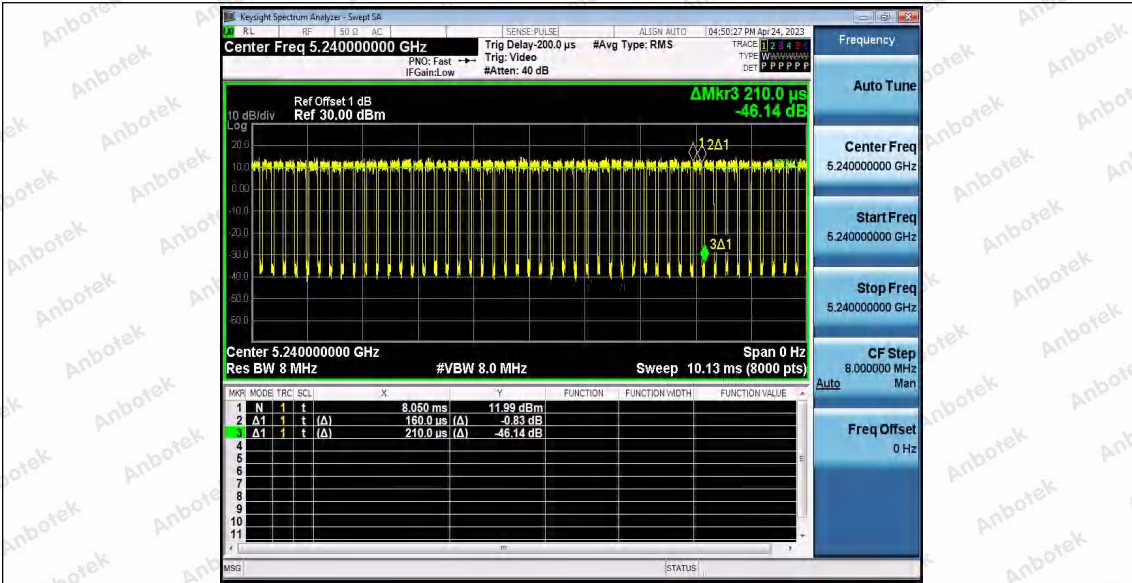

11AC20SISO_Ant1_5745

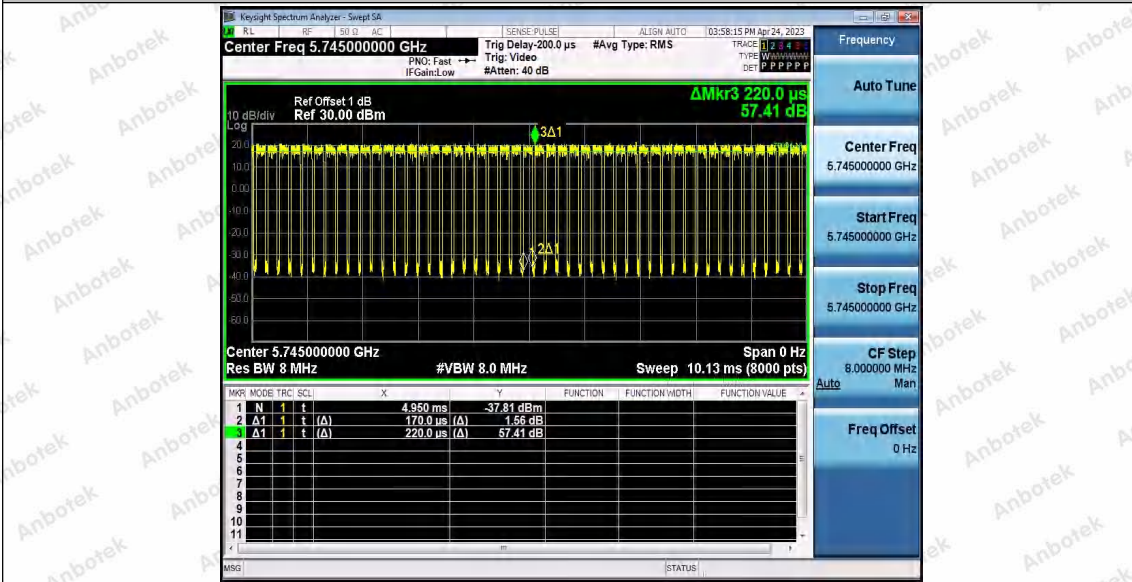

11AC20SISO_Ant2_5745

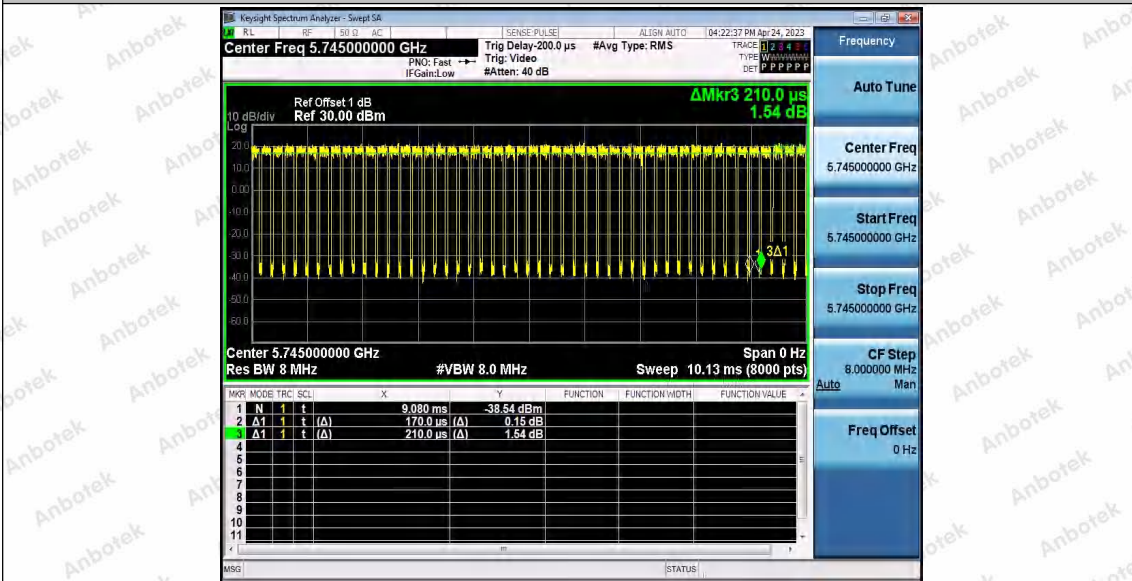

Shenzhen Anbotek Compliance Laboratory Limited

Address: 1/F., Building D, Sogood Science and Technology Park, Sanwei Community, Hangcheng Street, Bao'an District, Shenzhen, Guangdong, China.
Tel: (86) 0755-26066440 Fax: (86) 0755-26014772 Email: service@anbotek.com

Hotline 400-003-0500
www.anbotek.com.cn



11AC20SISO_Ant1_5785

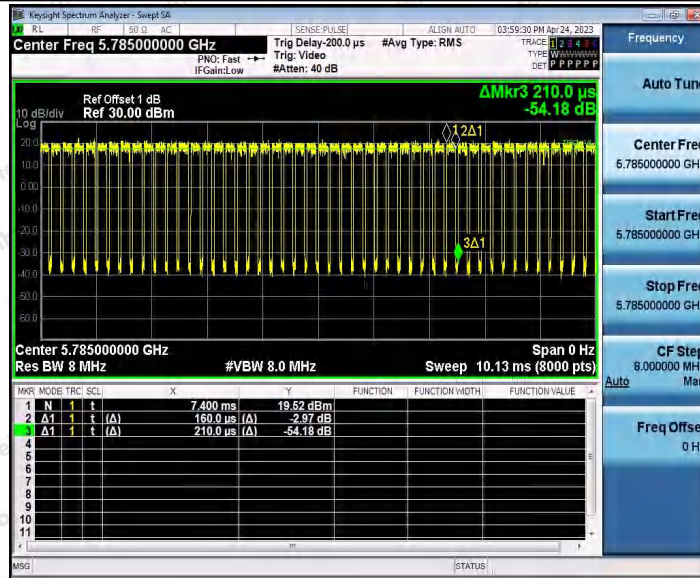

11AC20SISO_Ant2_5785

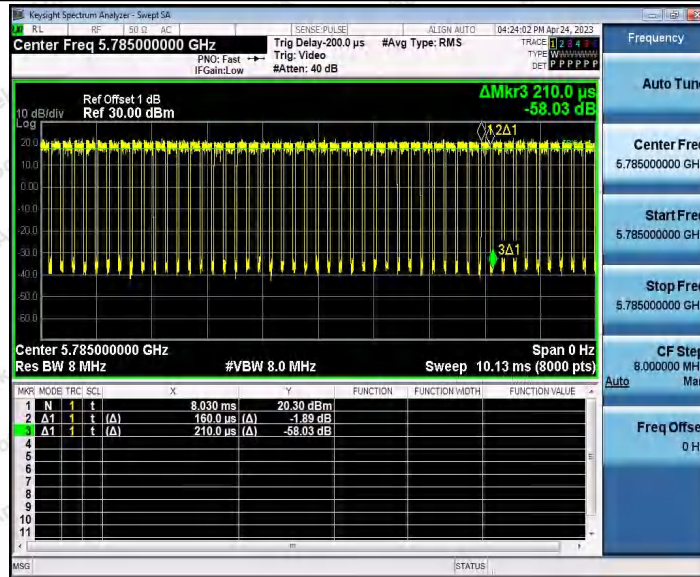

11AC20SISO_Ant1_5825

Shenzhen Anbotek Compliance Laboratory Limited

Address: 1/F., Building D, Sogood Science and Technology Park, Sanwei Community, Hangcheng Street, Bao'an District, Shenzhen, Guangdong, China.
 Tel: (86) 0755-26066440 Fax: (86) 0755-26014772 Email: service@anbotek.com

Hotline: 400-003-0500
 www.anbotek.com.cn



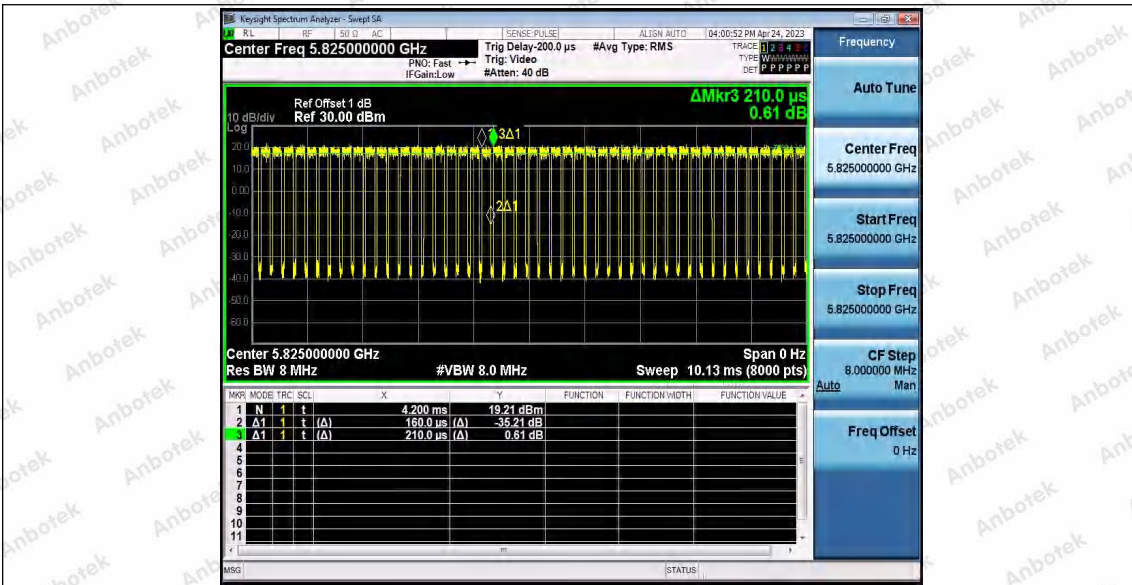

11AC20SISO_Ant2_5825

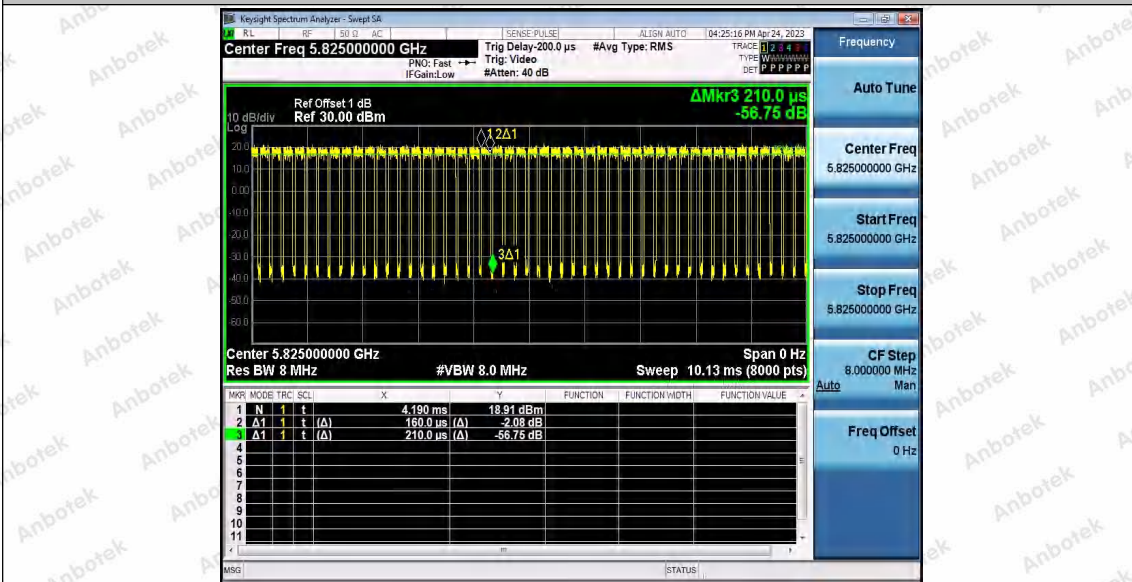

11AC40SISO_Ant1_5190

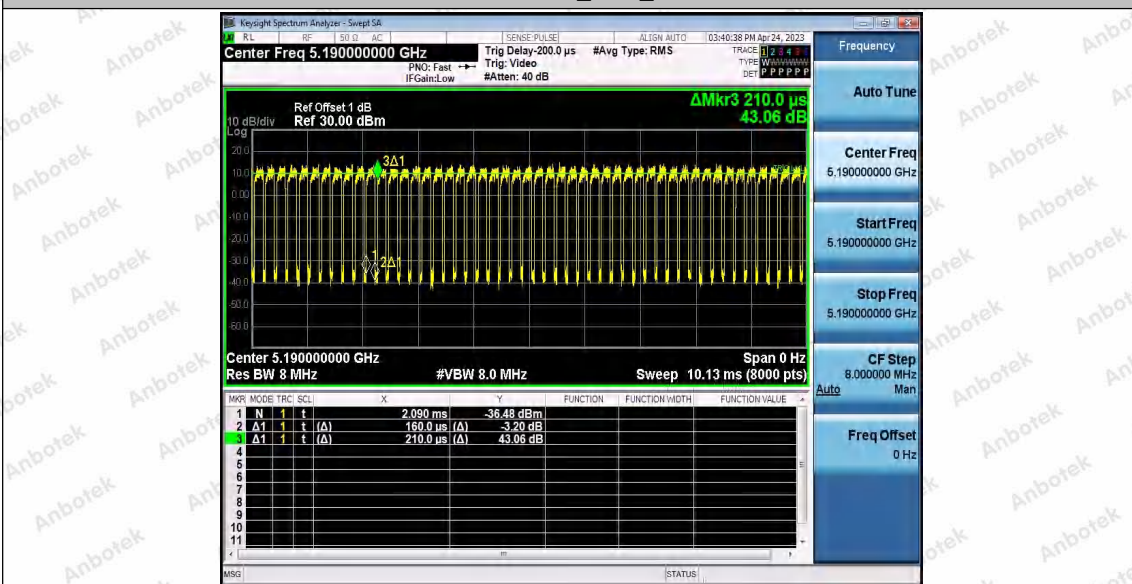

Shenzhen Anbotek Compliance Laboratory Limited

Address: 1/F., Building D, Sogood Science and Technology Park, Sanwei Community, Hangcheng Street, Bao'an District, Shenzhen, Guangdong, China.
 Tel: (86) 0755-26066440 Fax: (86) 0755-26014772 Email: service@anbotek.com

Hotline
 400-003-0500
 www.anbotek.com.cn



11AC40SISO_Ant2_5190

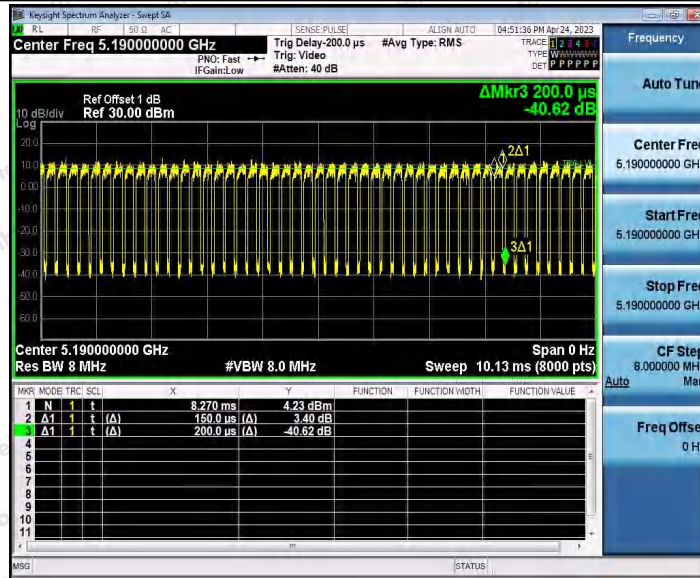

11AC40SISO_Ant1_5230

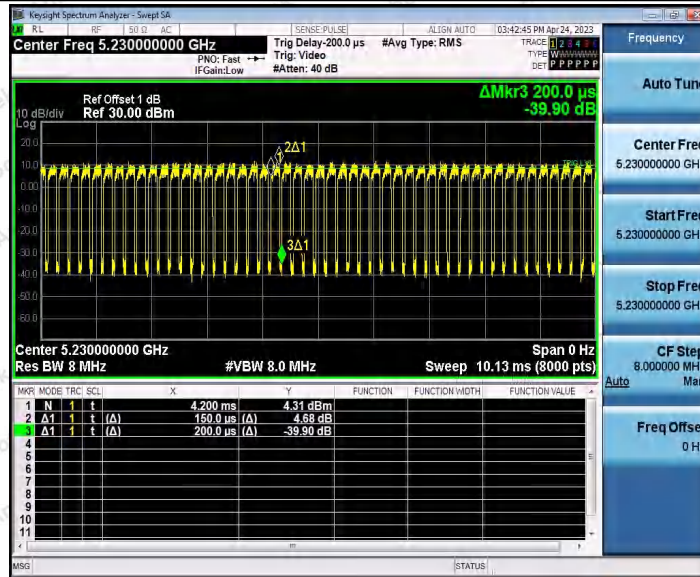

11AC40SISO_Ant2_5230

Shenzhen Anbotek Compliance Laboratory Limited

Address: 1/F., Building D, Sogood Science and Technology Park, Sanwei Community, Hangcheng Street, Bao'an District, Shenzhen, Guangdong, China.
 Tel: (86) 0755-26066440 Fax: (86) 0755-26014772 Email: service@anbotek.com

Hotline
 400-003-0500
 www.anbotek.com.cn



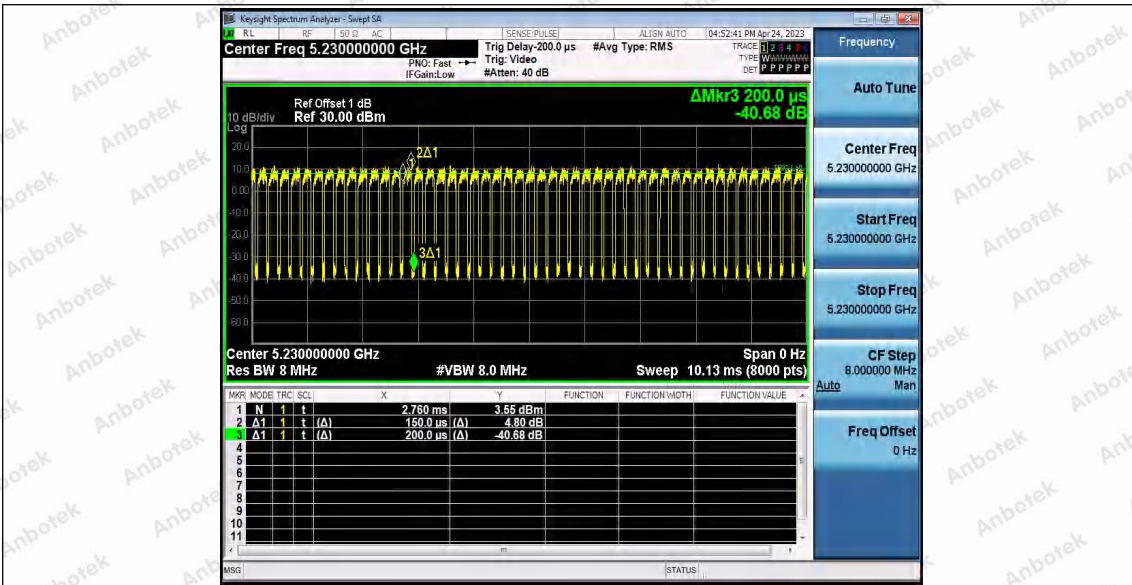

11AC40SISO_Ant1_5755

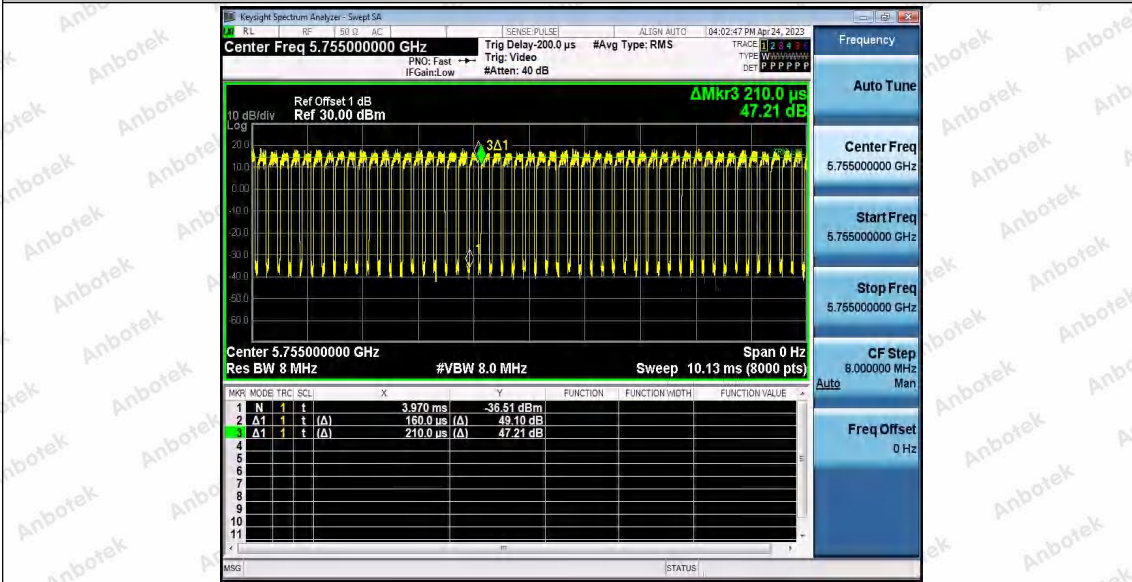

11AC40SISO_Ant2_5755

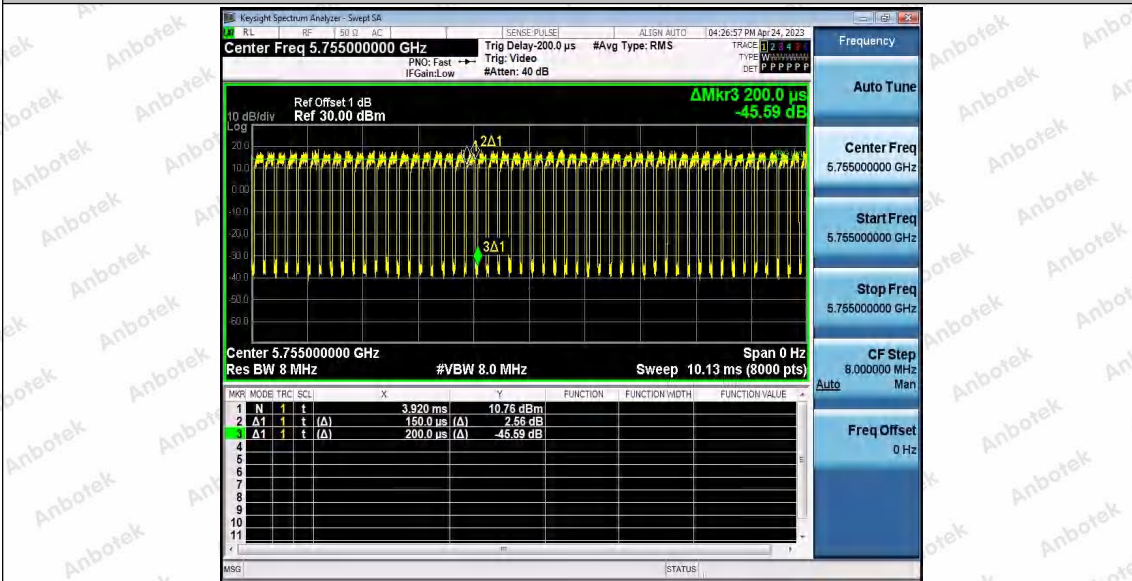

Shenzhen Anbotek Compliance Laboratory Limited

Address: 1/F., Building D, Sogood Science and Technology Park, Sanwei Community, Hangcheng Street, Bao'an District, Shenzhen, Guangdong, China.
Tel: (86) 0755-26066440 Fax: (86) 0755-26014772 Email: service@anbotek.com

Hotline 400-003-0500
www.anbotek.com.cn



11AC40SISO_Ant1_5795

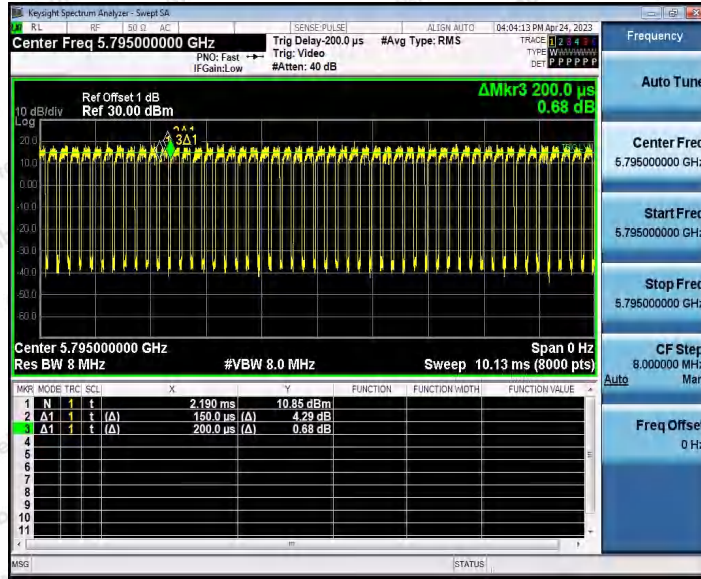

11AC40SISO_Ant2_5795

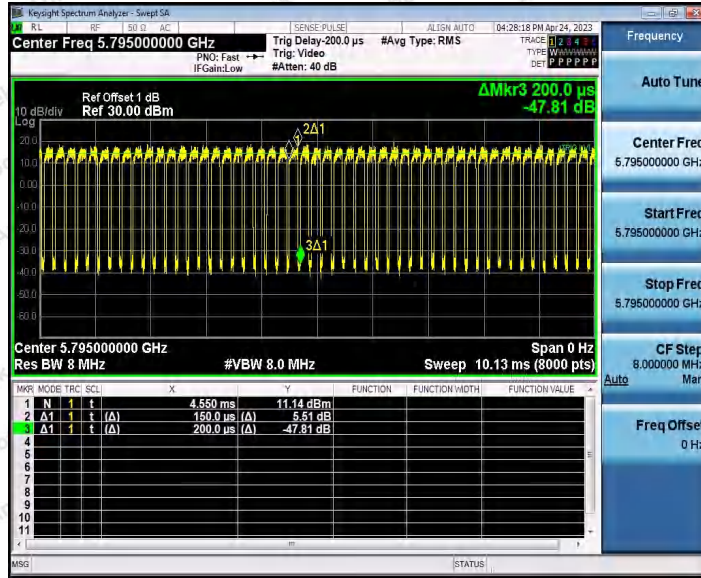

11AC80SISO_Ant1_5210

Shenzhen Anbotek Compliance Laboratory Limited

Address: 1/F., Building D, Sogood Science and Technology Park, Sanwei Community, Hangcheng Street, Bao'an District, Shenzhen, Guangdong, China.
 Tel: (86) 0755-26066440 Fax: (86) 0755-26014772 Email: service@anbotek.com

Hotline
 400-003-0500
 www.anbotek.com.cn



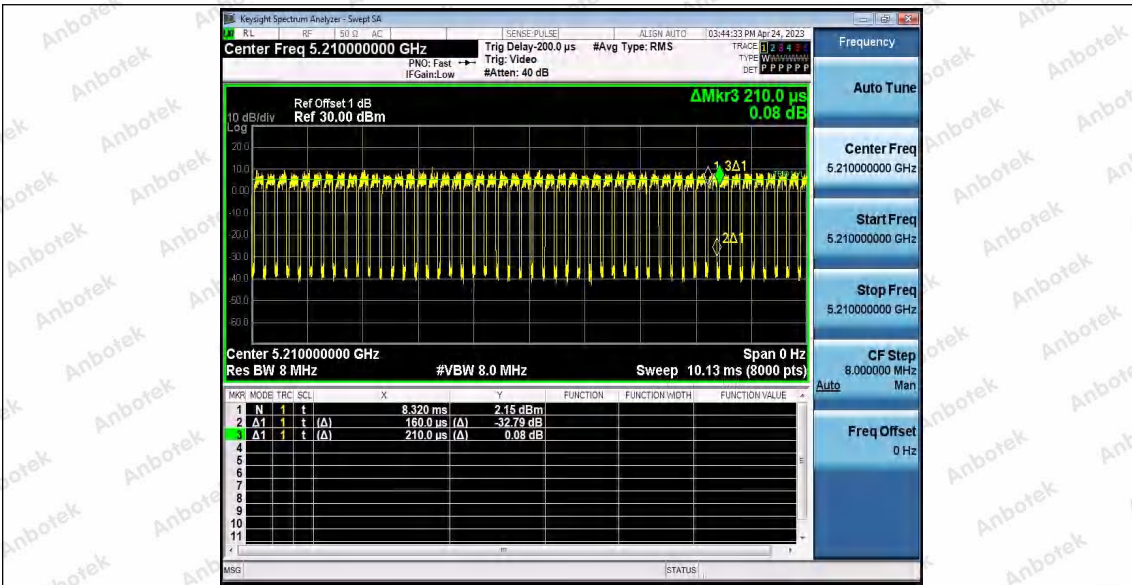

11AC80SISO_Ant2_5210

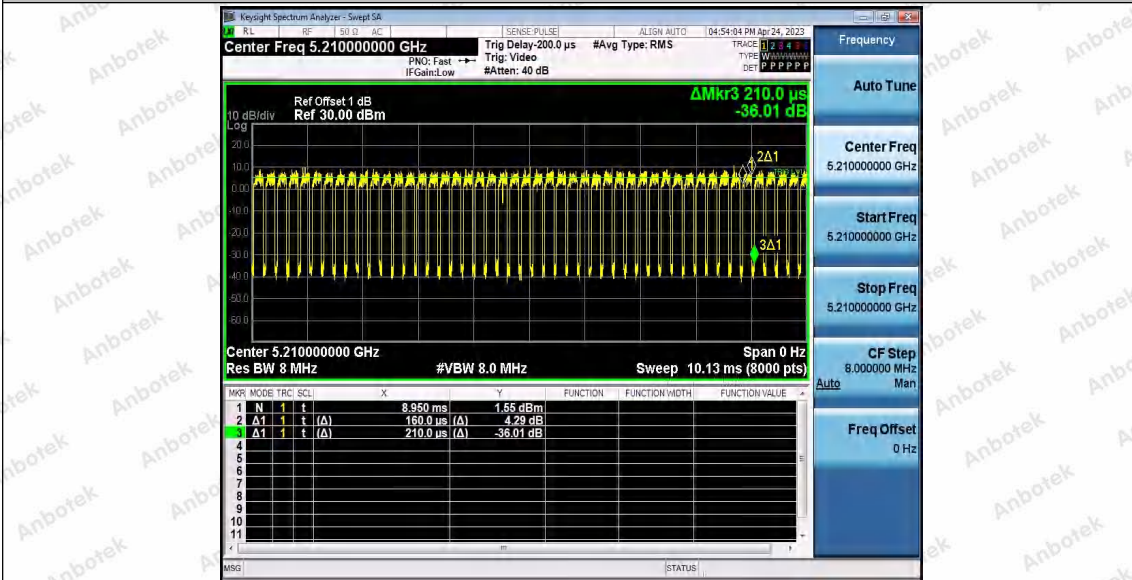

11AC80SISO_Ant1_5775

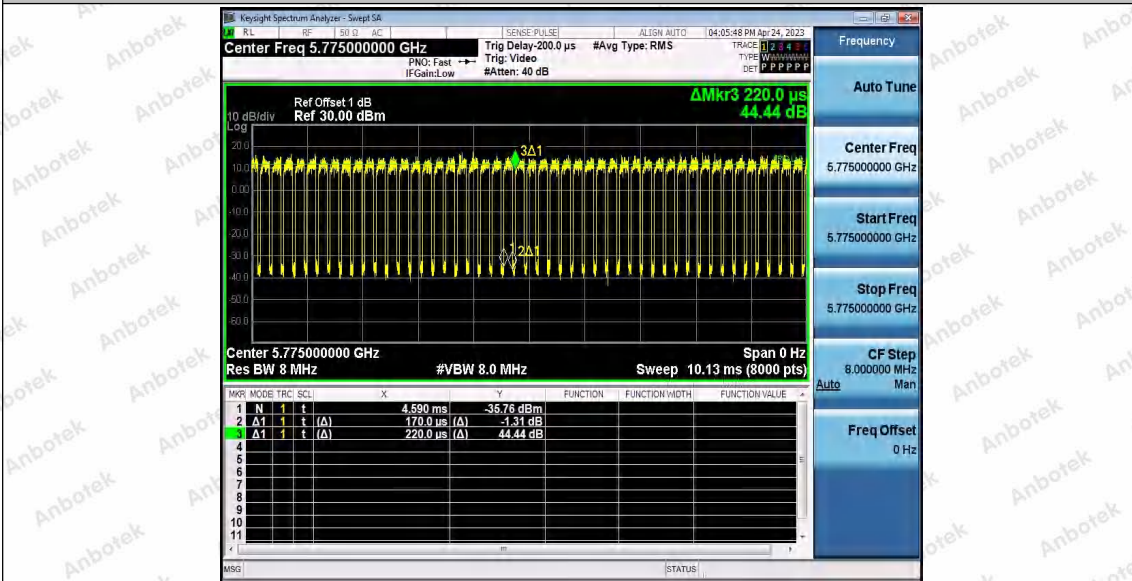

Shenzhen Anbotek Compliance Laboratory Limited

Address: 1/F., Building D, Sogood Science and Technology Park, Sanwei Community, Hangcheng Street, Bao'an District, Shenzhen, Guangdong, China.
 Tel: (86) 0755-26066440 Fax: (86) 0755-26014772 Email: service@anbotek.com

Hotline 400-003-0500
 www.anbotek.com.cn



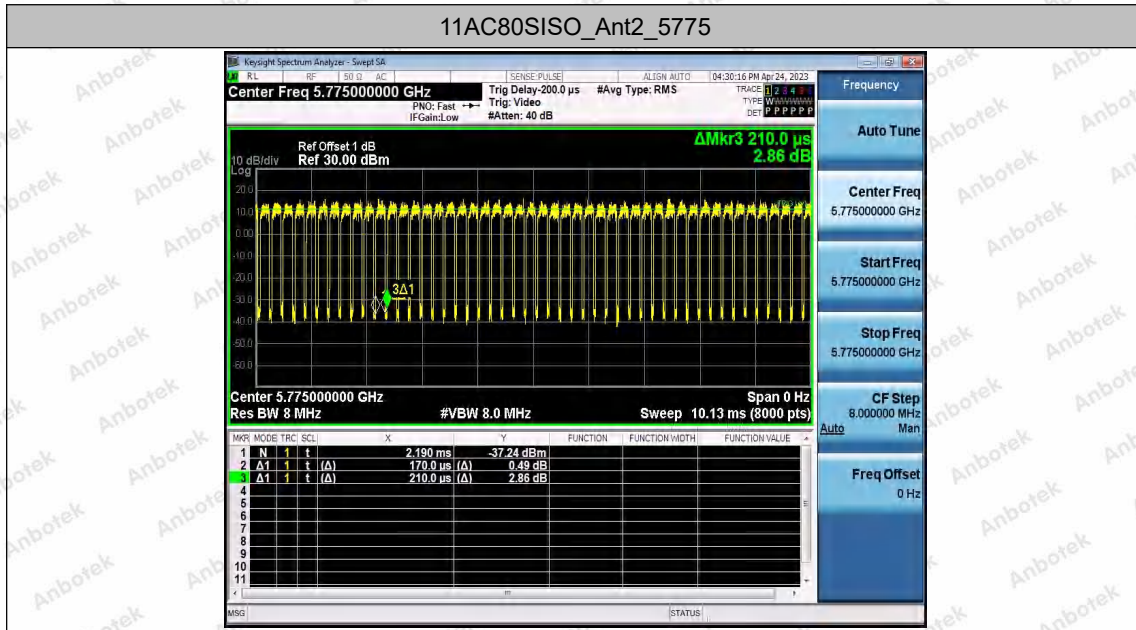

Shenzhen Anbotek Compliance Laboratory Limited

Address: 1/F., Building D, Sogood Science and Technology Park, Sanwei Community, Hangcheng Street, Bao'an District, Shenzhen, Guangdong, China.
Tel: (86) 0755-26066440 Fax: (86) 0755-26014772 Email: service@anbotek.com

Hotline
400-003-0500
www.anbotek.com.cn



Appendix C: Maximum conducted output power

Test Result

Test Mode	Antenna	Frequency [MHz]	Set Power	Channel Power [dBm]	Duty Cycle [%]	DC Factor [dBm]	Result [dBm]	Limit [dBm]
11A	Ant1	5180	---	17.8	75	1.25	19.05	≤23.98
	Ant2	5180	---	16.57	73.68	1.33	17.90	≤23.98
	Ant1	5200	---	17.85	75	1.25	19.10	≤23.98
	Ant2	5200	---	16.96	73.68	1.33	18.29	≤23.98
	Ant1	5240	---	17.1	78.95	1.03	18.13	≤23.98
	Ant2	5240	---	16.2	78.95	1.03	17.23	≤23.98
	Ant1	5745	---	21.38	73.68	1.33	22.71	≤30.00
	Ant2	5745	---	21.26	75	1.25	22.51	≤30.00
	Ant1	5785	---	21.47	73.68	1.33	22.80	≤30.00
	Ant2	5785	---	21.96	75	1.25	23.21	≤30.00
	Ant1	5825	---	21.66	75	1.25	22.91	≤30.00
	Ant2	5825	---	21.44	75	1.25	22.69	≤30.00
11N20SISO	Ant1	5180	---	14.55	81.82	0.87	15.42	≤23.98
	Ant2	5180	---	13.72	77.27	1.12	14.84	≤23.98
	Ant1	5200	---	14.32	78.26	1.06	15.38	≤23.98
	Ant2	5200	---	14.1	77.27	1.12	15.22	≤23.98
	Ant1	5240	---	13.51	77.27	1.12	14.63	≤23.98
	Ant2	5240	---	13.22	78.26	1.06	14.28	≤23.98
	Ant1	5745	---	21.44	77.27	1.12	22.56	≤30.00
	Ant2	5745	---	21.42	77.27	1.12	22.54	≤30.00
	Ant1	5785	---	21.42	81.82	0.87	22.29	≤30.00
	Ant2	5785	---	22.01	81.82	0.87	22.88	≤30.00
	Ant1	5825	---	21.57	77.27	1.12	22.69	≤30.00
	Ant2	5825	---	21.44	78.26	1.06	22.50	≤30.00
11N40SISO	Ant1	5190	---	15.47	78.26	1.06	16.53	≤23.98
	Ant2	5190	---	14.75	78.26	1.06	15.81	≤23.98
	Ant1	5230	---	14.38	78.26	1.06	15.44	≤23.98
	Ant2	5230	---	14.55	81.82	0.87	15.42	≤23.98
	Ant1	5755	---	21.39	78.26	1.06	22.45	≤30.00
	Ant2	5755	---	21.38	78.26	1.06	22.44	≤30.00
	Ant1	5795	---	21.61	78.26	1.06	22.67	≤30.00
	Ant2	5795	---	21.48	78.26	1.06	22.54	≤30.00
11AC20SISO	Ant1	5180	---	14.18	76.19	1.18	15.36	≤23.98
	Ant2	5180	---	14.49	80.95	0.92	15.41	≤23.98
	Ant1	5200	---	14.38	76.19	1.18	15.56	≤23.98
	Ant2	5200	---	14.56	80.95	0.92	15.48	≤23.98



	Ant1	5240	---	13.89	76.19	1.18	15.07	≤23.98
	Ant2	5240	---	13.8	76.19	1.18	14.98	≤23.98
	Ant1	5745	---	21.45	77.27	1.12	22.57	≤30.00
	Ant2	5745	---	21.28	80.95	0.92	22.20	≤30.00
	Ant1	5785	---	21.39	76.19	1.18	22.57	≤30.00
	Ant2	5785	---	22.02	76.19	1.18	23.2	≤30.00
	Ant1	5825	---	21.55	76.19	1.18	22.73	≤30.00
	Ant2	5825	---	21.38	76.19	1.18	22.56	≤30.00
11AC40SISO	Ant1	5190	---	17.36	0	0	17.36	≤23.98
	Ant2	5190	---	17.34	0	0	17.34	≤23.98
	Ant1	5230	---	14.62	75	1.25	15.87	≤23.98
	Ant2	5230	---	14.26	75	1.25	15.51	≤23.98
	Ant1	5755	---	24.01	0	0	24.01	≤30.00
	Ant2	5755	---	24.07	0	0	24.07	≤30.00
	Ant1	5795	---	21.56	75	1.25	22.81	≤30.00
	Ant2	5795	---	21.44	75	1.25	22.69	≤30.00
11AC80SISO	Ant1	5210	---	15.23	76.19	1.18	16.41	≤23.98
	Ant2	5210	---	15.02	76.19	1.18	16.20	≤23.98
	Ant1	5775	---	21.33	77.27	1.12	22.45	≤30.00
	Ant2	5775	---	20.98	80.95	0.92	21.90	≤30.00

Note: The Duty Cycle Factor is compensated in the graph.

MIMO 5.2G

Test Mode	Antenna	Channel	Result[dBm]	Limit[dBm]	Verdict
11N20MIMO	Ant1+Ant2	5180	18.15	≤23.98	PASS
	Ant1+Ant2	5200	18.31	≤23.98	PASS
	Ant1+Ant2	5240	17.47	≤23.98	PASS
11N40MIMO	Ant1+Ant2	5190	19.20	≤23.98	PASS
	Ant1+Ant2	5230	18.44	≤23.98	PASS
11AC20MIMO	Ant1+Ant2	5180	18.40	≤23.98	PASS
	Ant1+Ant2	5200	18.53	≤23.98	PASS
	Ant1+Ant2	5240	18.04	≤23.98	PASS
11AC40MIMO	Ant1+Ant2	5190	20.36	≤23.98	PASS
	Ant1+Ant2	5230	18.70	≤23.98	PASS
11AC80MIMO	Ant1+Ant2	5210	19.32	≤23.98	PASS

Shenzhen Anbotek Compliance Laboratory Limited

Address: 1/F., Building D, Sogood Science and Technology Park, Sanwei Community, Hangcheng Street, Bao'an District, Shenzhen, Guangdong, China.
Tel: (86) 0755-26066440 Fax: (86) 0755-26014772 Email: service@anbotek.com



Hotline
400-003-0500
www.anbotek.com.cn



MIMO 5.8G

Test Mode	Antenna	Channel	Result[dBm]	Limit[dBm]	Verdict
11N20MIMO	Ant1+Ant2	5745	25.56	≤30.00	PASS
	Ant1+Ant2	5785	25.61	≤30.00	PASS
	Ant1+Ant2	5825	25.61	≤30.00	PASS
11N40MIMO	Ant1+Ant2	5755	25.46	≤30.00	PASS
	Ant1+Ant2	5795	25.62	≤30.00	PASS
11AC20MIMO	Ant1+Ant2	5745	25.40	≤30.00	PASS
	Ant1+Ant2	5785	25.91	≤30.00	PASS
	Ant1+Ant2	5825	25.66	≤30.00	PASS
11AC40MIMO	Ant1+Ant2	5755	27.05	≤30.00	PASS
	Ant1+Ant2	5795	25.76	≤30.00	PASS
11AC80MIMO	Ant1+Ant2	5775	25.19	≤30.00	PASS

Shenzhen Anbotek Compliance Laboratory Limited

Address: 1/F., Building D, Sogood Science and Technology Park, Sanwei Community, Hangcheng Street, Bao'an District, Shenzhen, Guangdong, China.
Tel: (86) 0755-26066440 Fax: (86) 0755-26014772 Email: service@anbotek.com



Hotline
400-003-0500
www.anbotek.com.cn



Appendix D: Maximum power spectral density

Test Result B1

Test Mode	Antenna	Frequency[MHz]	Result [dBm/MHz]	Limit[dBm/MHz]	Verdict
11A	Ant1	5180	9.84	≤11.00	PASS
	Ant2	5180	9.09	≤11.00	PASS
	Ant1	5200	9.85	≤11.00	PASS
	Ant2	5200	8.89	≤11.00	PASS
	Ant1	5240	9.63	≤11.00	PASS
	Ant2	5240	8.55	≤11.00	PASS
11N20SISO	Ant1	5180	6.76	≤11.00	PASS
	Ant2	5180	6.3	≤11.00	PASS
	Ant1	5200	6.25	≤11.00	PASS
	Ant2	5200	5.58	≤11.00	PASS
	Ant1	5240	5.1	≤11.00	PASS
	Ant2	5240	5.3	≤11.00	PASS
11N40SISO	Ant1	5190	4.01	≤11.00	PASS
	Ant2	5190	3.63	≤11.00	PASS
	Ant1	5230	3.11	≤11.00	PASS
	Ant2	5230	3	≤11.00	PASS
11AC20SISO	Ant1	5180	6.54	≤11.00	PASS
	Ant2	5180	6.92	≤11.00	PASS
	Ant1	5200	6.44	≤11.00	PASS
	Ant2	5200	6.66	≤11.00	PASS
	Ant1	5240	6.24	≤11.00	PASS
	Ant2	5240	5.78	≤11.00	PASS
11AC40SISO	Ant1	5190	3.67	≤11.00	PASS
	Ant2	5190	3.68	≤11.00	PASS
	Ant1	5230	3.08	≤11.00	PASS
	Ant2	5230	2.99	≤11.00	PASS
11AC80SISO	Ant1	5210	1.07	≤11.00	PASS
	Ant2	5210	0.31	≤11.00	PASS

Note: 1.The Duty Cycle Factor and RBW Factor is compensated in the graph.

Shenzhen Anbotek Compliance Laboratory Limited

Address:1/F.,Building D,Sogood Science and Technology Park, Sanwei Community,
Hangcheng Street, Bao'an District, Shenzhen, Guangdong, China.
Tel:(86) 0755-26066440 Fax:(86) 0755-26014772 Email:service@anbotek.com



Hotline
400-003-0500
www.anbotek.com.cn



MIMO 5.2G

Test Mode	Antenna	Channel	Result[dBm]	Limit[dBm]	Verdict
11N20MIMO	Ant1+Ant2	5180	9.55	≤10.49	PASS
	Ant1+Ant2	5200	8.94	≤10.49	PASS
	Ant1+Ant2	5240	8.21	≤10.49	PASS
11N40MIMO	Ant1+Ant2	5190	6.83	≤10.49	PASS
	Ant1+Ant2	5230	6.07	≤10.49	PASS
11AC20MIMO	Ant1+Ant2	5180	9.74	≤10.49	PASS
	Ant1+Ant2	5200	9.56	≤10.49	PASS
	Ant1+Ant2	5240	9.03	≤10.49	PASS
11AC40MIMO	Ant1+Ant2	5190	6.69	≤10.49	PASS
	Ant1+Ant2	5230	6.05	≤10.49	PASS
11AC80MIMO	Ant1+Ant2	5210	3.72	≤10.49	PASS

Test Result B4

Test Mode	Antenna	Frequency[MHz]	Result [dBm/500KHz]	Limit[dBm/500KHz]	Verdict
11A	Ant1	5745	9.89	≤30.00	PASS
	Ant2	5745	9.53	≤30.00	PASS
	Ant1	5785	9.88	≤30.00	PASS
	Ant2	5785	9.49	≤30.00	PASS
	Ant1	5825	9.77	≤30.00	PASS
	Ant2	5825	9.46	≤30.00	PASS
11N20SISO	Ant1	5745	9.4	≤30.00	PASS
	Ant2	5745	9.77	≤30.00	PASS
	Ant1	5785	9.04	≤30.00	PASS
	Ant2	5785	9.69	≤30.00	PASS
	Ant1	5825	9.05	≤30.00	PASS
	Ant2	5825	9.19	≤30.00	PASS
11N40SISO	Ant1	5755	6.65	≤30.00	PASS
	Ant2	5755	5.77	≤30.00	PASS
	Ant1	5795	6.08	≤30.00	PASS
	Ant2	5795	5.86	≤30.00	PASS
11AC20SISO	Ant1	5745	9.27	≤30.00	PASS
	Ant2	5745	9.83	≤30.00	PASS
	Ant1	5785	9.73	≤30.00	PASS
	Ant2	5785	9.91	≤30.00	PASS

Shenzhen Anbotek Compliance Laboratory Limited

Address: 1/F., Building D, Sogood Science and Technology Park, Sanwei Community,
Hangcheng Street, Bao'an District, Shenzhen, Guangdong, China.
Tel: (86) 0755-26066440 Fax: (86) 0755-26014772 Email: service@anbotek.com



Hotline
400-003-0500
www.anbotek.com.cn



	Ant1	5825	9.62	≤30.00	PASS
	Ant2	5825	9.69	≤30.00	PASS
11AC40SISO	Ant1	5755	5.44	≤30.00	PASS
	Ant2	5755	6.1	≤30.00	PASS
	Ant1	5795	5.82	≤30.00	PASS
	Ant2	5795	6.77	≤30.00	PASS
11AC80SISO	Ant1	5775	3.16	≤30.00	PASS
	Ant2	5775	2.91	≤30.00	PASS

Note: 1.The Duty Cycle Factor and RBW Factor is compensated in the graph.

MIMO 5.8G

Test Mode	Antenna	Channel	Result[dBm]	Limit[dBm]	Verdict
11N20MIMO	Ant1+Ant2	5745	12.60	≤29.49	PASS
	Ant1+Ant2	5785	12.39	≤29.49	PASS
	Ant1+Ant2	5825	12.13	≤29.49	PASS
11N40MIMO	Ant1+Ant2	5755	9.24	≤29.49	PASS
	Ant1+Ant2	5795	8.98	≤29.49	PASS
11AC20MIMO	Ant1+Ant2	5745	12.57	≤29.49	PASS
	Ant1+Ant2	5785	12.83	≤29.49	PASS
	Ant1+Ant2	5825	12.67	≤29.49	PASS
11AC40MIMO	Ant1+Ant2	5755	8.79	≤29.49	PASS
	Ant1+Ant2	5795	9.33	≤29.49	PASS
11AC80MIMO	Ant1+Ant2	5775	6.05	≤29.49	PASS



Test Graphs B1

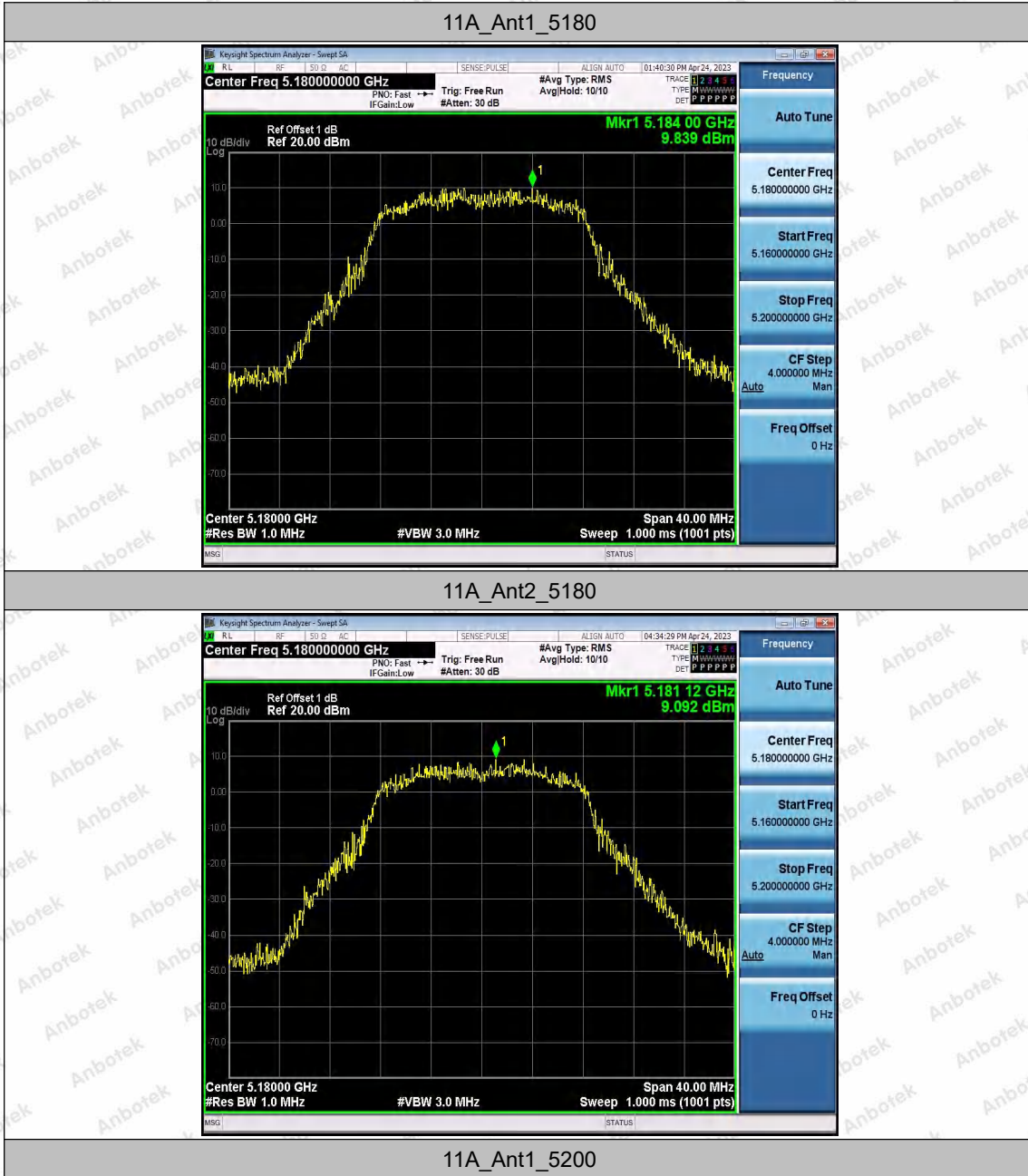

Shenzhen Anbotek Compliance Laboratory Limited

Address: 1/F., Building D, Sogood Science and Technology Park, Sanwei Community, Hangcheng Street, Bao'an District, Shenzhen, Guangdong, China.
Tel: (86) 0755-26066440 Fax: (86) 0755-26014772 Email: service@anbotek.com

Hotline: 400-003-0500
www.anbotek.com.cn





11A_Ant2_5200



11A_Ant1_5240



Shenzhen Anbotek Compliance Laboratory Limited

Address: 1/F., Building D, Sogood Science and Technology Park, Sanwei Community, Hangcheng Street, Bao'an District, Shenzhen, Guangdong, China.
Tel: (86) 0755-26066440 Fax: (86) 0755-26014772 Email: service@anbotek.com



Hotline
400-003-0500
www.anbotek.com.cn



11A_Ant2_5240



11N20SISO_Ant1_5180



11N20SISO_Ant2_5180

Shenzhen Anbotek Compliance Laboratory Limited

Address: 1/F., Building D, Sogood Science and Technology Park, Sanwei Community, Hangcheng Street, Bao'an District, Shenzhen, Guangdong, China.
Tel: (86) 0755-26066440 Fax: (86) 0755-26014772 Email: service@anbotek.com

Hotline 400-003-0500
www.anbotek.com.cn





11N20SISO_Ant1_5200



11N20SISO_Ant2_5200



Shenzhen Anbotek Compliance Laboratory Limited

Address: 1/F., Building D, Sogood Science and Technology Park, Sanwei Community, Hangcheng Street, Bao'an District, Shenzhen, Guangdong, China.
 Tel: (86) 0755-26066440 Fax: (86) 0755-26014772 Email: service@anbotek.com

Hotline: 400-003-0500
 www.anbotek.com.cn



11N20SISO_Ant1_5240



11N20SISO_Ant2_5240



11N40SISO_Ant1_5190

Shenzhen Anbotek Compliance Laboratory Limited

Address: 1/F., Building D, Sogood Science and Technology Park, Sanwei Community, Hangcheng Street, Bao'an District, Shenzhen, Guangdong, China.
Tel: (86) 0755-26066440 Fax: (86) 0755-26014772 Email: service@anbotek.com



Hotline
400-003-0500
www.anbotek.com.cn





11N40SISO_Ant2_5190



11N40SISO_Ant1_5230



Shenzhen Anbotek Compliance Laboratory Limited

Address: 1/F., Building D, Sogood Science and Technology Park, Sanwei Community, Hangcheng Street, Bao'an District, Shenzhen, Guangdong, China.
Tel: (86) 0755-26066440 Fax: (86) 0755-26014772 Email: service@anbotek.com



Hotline
400-003-0500
www.anbotek.com.cn

