120 mm | 120 mm | 120 mm

# SMART NURSERY LIGHT

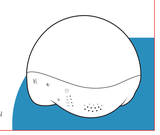

User Manual

## CONTENTS


01 IMPORTANT SAFETY INSTRUCTIONS
03 KNOWING YOUR SMART NURSERY LIGHT
05 USING YOUR SMART NURSERY LIGHT
08 SMART CONTROLLING VIA APP
13 CLEANING AND MAINTENANCE
15 TROUBLESHOOTING GUIDE
18 WARRANTY AND SERVICE


SMART LED SMART NURSERY LIGHT

Download on the App Store | Google Play

**Download Smart Life App**

Smart Life App allows you to control and customize your controls for Smart Nursery Light via your smart device. Search for the latest Smart Life app on the **Apple App Store or Google Play**

## THANK YOU

FOR BEING OUR CUSTOMER

Your purchase is truly appreciated!
We hope you are over-the-moon with our product!

## IMPORTANT SAFETY INSTRUCTIONS

**READ AND FOLLOW ALL SAFETY INFORMATION AND INSTRUCTIONS. KEEP FOR FUTURE REFERENCE.**

When using an electrical appliance, basic precautions should always be followed, including the following:

**THIS IS AN ELECTRIC LAMP – NOT A TOY!**
DUE TO THE RISK OF FIRE, ELECTRICAL SHOCK OR INJURY AND ELECTRIC CHOCK, EXCLUSIVE SKILLS NOT BE PLAYED WITH OR PLACED WHERE SMALL CHILDREN CAN REACH IT.

**FOR HOUSEHOLD USE ONLY**
**READ AND SAVE THESE INSTRUCTIONS**

To ensure correct and safe operation and long functioning of the product, always follow the instructions in this manual and keep for future reference.

Use ONLY the provided power cord or power adapter. For enough brightness, ensure an input power no more than 5V⎓1.5A.

The luminaires cannot be repaired. Do not attempt disassemble or modify by yourself. Otherwise it will void the manufacturer's warranty.

**DO NOT** place or operate near extreme heat sources, combustible or toxic substances.

**DO NOT** operate any light with a damaged cord or after the luminaire has been dropped or damaged in any manner.

**DO NOT** remove the power plug with wet hands to avoid electrical shock.

Allow enough up the light when for installation, maintenance or carrying out any repair activities.

Adhere to all regulations governing disposal or recycling of the device and components.

If you have any product problems during use, please feel free to contact us via Amazon.

02

## KNOWING YOUR SMART NURSERY LIGHT

01

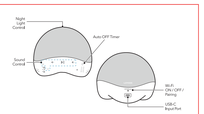


| | |
|---|---|
| **Model** | 100-240V~ 50/60HZ |
| **Input** | DC 5V⎓1.5A |
| **Power** | Light 3.8W, Speaker 3W |
| **Supported Wi-Fi Protocol** | IEEE 802.11 b/g/n 2.4GHz |
| **Supported OS** | Android 5.0 or higher<br>iOS 9.0 or higher |
| **Lumens** | 120lm/10% |
| **Color Temperature** | 2700K |
| **CRI** | >80Ra |
| **Operating Temperature** | -10°C ~ 40°C |
| **Lifespan** | 20000 Hours |

03

## USING YOUR SMART NURSERY LIGHT

02

### Control and Functions

**All of the controls can be customized in the Smart Life App.**

Press Once | Long Press

| | | |
|---|---|---|
| Sound Mode | Repeatedly press to cycle through 3 Sound Modes: Nature → Animal → Sleep. | |
| Sound Selection | Repeatedly press to cycle through Sounds in each mode: 10 Nature sounds / 7 Animal sounds / 9 Sleep sounds. | |
| Play / Pause | Short press to Play or Pause. | |
| Volume Up / Down | Short press to control Volume by step (16 Levels). | Press and hold to control Volume steplessly. |

## SMART CONTROLLING VIA APP

03

### Connecting with Smart Device

**Make sure your device is connected to a secure 2.4GHz network.**

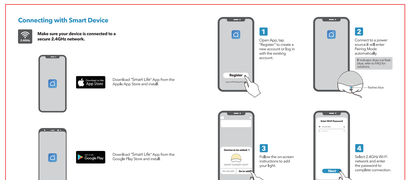


### Controlling via Smart Life App

Smart Life App allows you to control and customize your controls for Smart Nursery Light via your smart device.

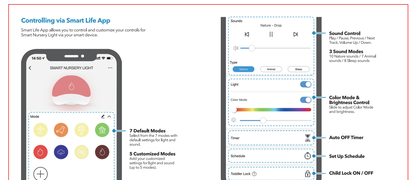


04

## CLEANING AND MAINTENANCE

**Wipe with a dry cloth to clean and get rid of dust on a regular basis.**

- Do not immerse in water or liquids.
- Avoid contact with sharp objects and strong chemicals.
- The Luminary Light shall not be collided or crushed.
- When not in use for a long period of time, it is recommended to store in a cool, dry location.

05

## TROUBLE-SHOOTING GUIDE

**Related to App / Connectivity**

| | |
|---|---|
| Cannot enter Pairing Mode (Wi-Fi indicator does not flash blue). | **- Indicator in Red:** Press and hold the Wi-Fi button until it flashes blue to enter Pairing Mode.<br>**- Indicator OFF:** Short press the Wi-Fi button to turn on, it will enter Pairing Mode automatically. |
| Cannot receive the Verification Code? | - Make sure you have entered a correct Email address.<br>- Check the Email in **Junk/Spam** folder.<br>- If still failed to receive after several attempts, please contact Smart Life Customer Support. |
| Cannot connect Wi-Fi network/ Wi-Fi connection unstable. | - Make sure your router device is connected to a secure 2.4GHz network.<br>- Make sure you have entered a correct Wi-Fi password.<br>- Move the Wi-Fi Nursery Light closer to the Wi-Fi router.<br>- Avoid obstacles such as metal doors and windows, multiple walls, etc. |
| Cannot connect the Nursery Light to Smart Life APP? | - Make sure your phone and light are controlled by the same Wi-Fi network, not a guest network.<br>- Follow the steps in "Connecting with Smart Device" to try again. |
| Can't control the light without using the APP? | Yes, the App is for extra features. The light works perfectly fine without connecting to a smartphone. |

**Related to the Nursery Light**

| | |
|---|---|
| Flickering light / or after switching | - Make sure the light is connected to an appropriate electrical outlet.<br>- Check if the light is loosed. |
| Control panel is not responsive. | - Operate with dry hands.<br>- Disconnect the power adapter to restart the light. |
| LED dulled or bad small. | Please contact Smart Life Customer Support. |

THE FOLLOWING TROUBLESHOOTING GUIDE ADDRESSES THE MOST COMMON PROBLEMS. IF PROBLEMS PERSIST, PLEASE FEEL FREE TO CONTACT US VIA AMAZON.

## WARRANTY AND SERVICE

**Thanks for choosing Smart Life Smart Nursery Light.**

This product is covered with Smart Life limited warranty and labor warranty for 12 months from the date of its original purchase.

**The warranty will not apply in cases of:**

- Accident, misuse, or repairs performed by unauthorized personnel.
- Any unit that has been tampered with or used for commercial purpose.
- Normal wear and tear of wearable parts.
- Use of force, damage caused by external influences.
- Damage caused by noncompliance of the User Manual, e.g. connection to an unsuitable mains supply or noncompliance with the instructions.
- Partially or completely dismantled appliances.
- Defects caused by or resulting from damages from shipping or from repairs, modifications or adjustments, if such repairs, modifications or adjustments have been performed by a repair person not authorized by Smart Life.

We can only provide after-sales service for products that are sold by Smart Life or Smart Life authorized retailers and distributors. If you have purchased your unit from a different place, please contact your seller for return and warranty issues.

**Please have your Invoice and order ID ready before contacting Customer Support.**

Rev_1.2_EN

## FCC Compliance

**NOTE:** This equipment has been tested and found to comply with the limits for a Class B digital device, pursuant to Part 15 of the FCC Rules. These limits are designed to provide reasonable protection against harmful interference in a residential installation. This equipment generates, uses and can radiate radio frequency energy and, if not installed and used in accordance with the instructions, may cause harmful interference to radio communications. However, there is no guarantee that interference will not occur in a particular installation. If this equipment does cause harmful interference to radio or television reception, which can be determined by turning the equipment off and on, the user is encouraged to try to correct the interference by one or more of the following measures:

- Reorient or relocate the receiving antenna.
- Increase the separation between the equipment and receiver.
- Connect the equipment into an outlet on a circuit different from that to which the receiver is connected.
- Consult the dealer or an experienced radio/TV technician for help.

Any changes or modifications not expressly approved by the party responsible for compliance could void the user's authority to operate the equipment.
This device complies with Part 15 of the FCC Rules. Any radio or TV interference caused by unauthorized modifications to this equipment. Such modifications could void the user's authority to operate the equipment.
**This device complies with Part 15 of the FCC Rules. Operation is subject to the following two conditions: (1) This device may not cause harmful interference, and (2) This device must accept any interference received, including interference that may cause undesired operation.**

This equipment complies with FCC radiation exposure limits set forth for an uncontrolled environment. This equipment should be installed and operated with minimumdistance 24cm between the radiator &your body.

MADE IN CHINA

1 2 3 4