

Appendix 2 Photodocumentation

Description: case opened view #1

Division:
Industry & Energy

Department: FG

Test report reference:
INE-AT/FG-21/156

Page: 4 of 21

Date: 21.07.2021

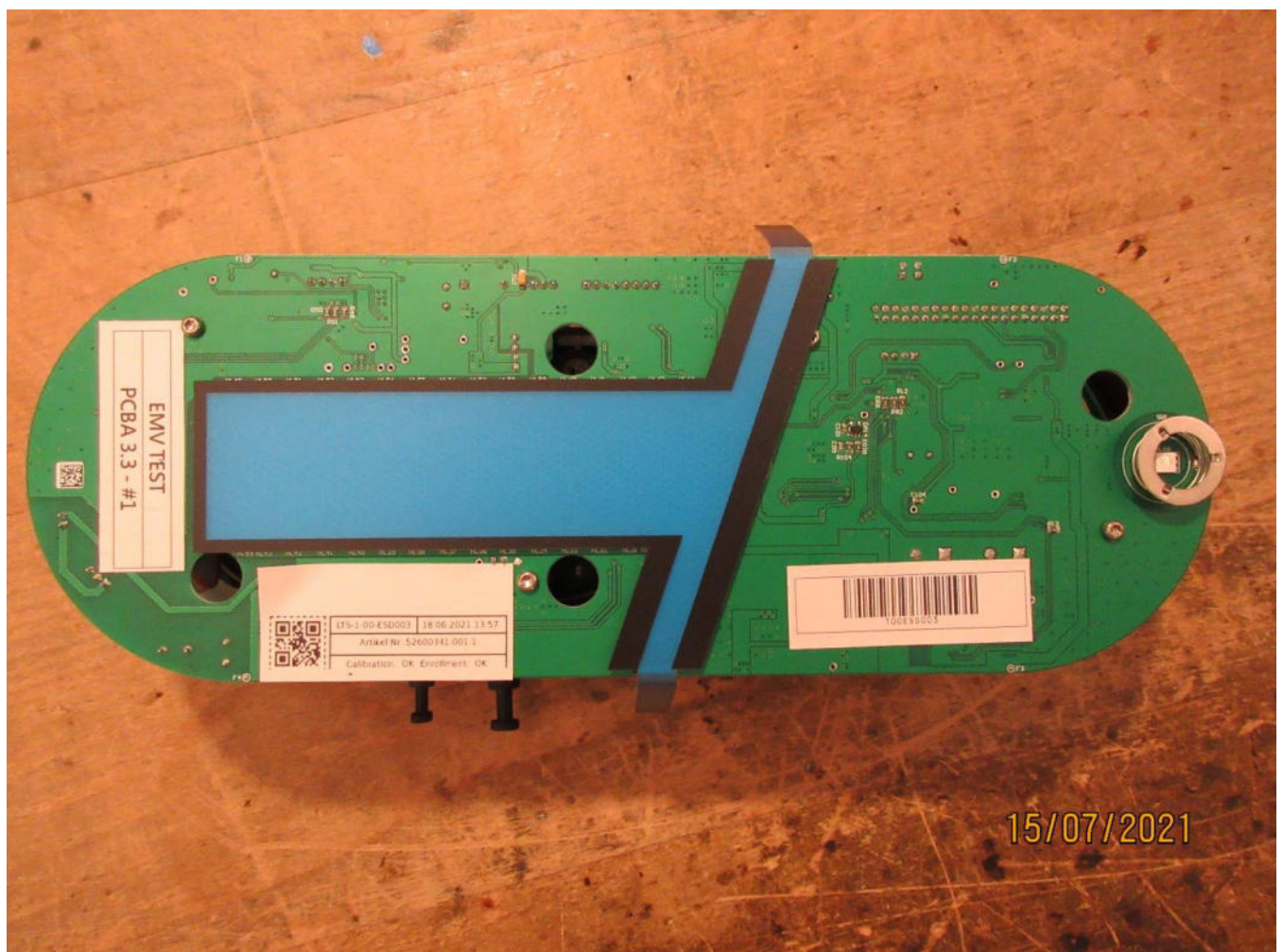

Appendix 2 Photodocumentation

Description: case opened view #2

Division:
Industry & Energy

Department: FG

Test report reference:
INE-AT/FG-21/156

Page: 5 of 21

Date: 21.07.2021

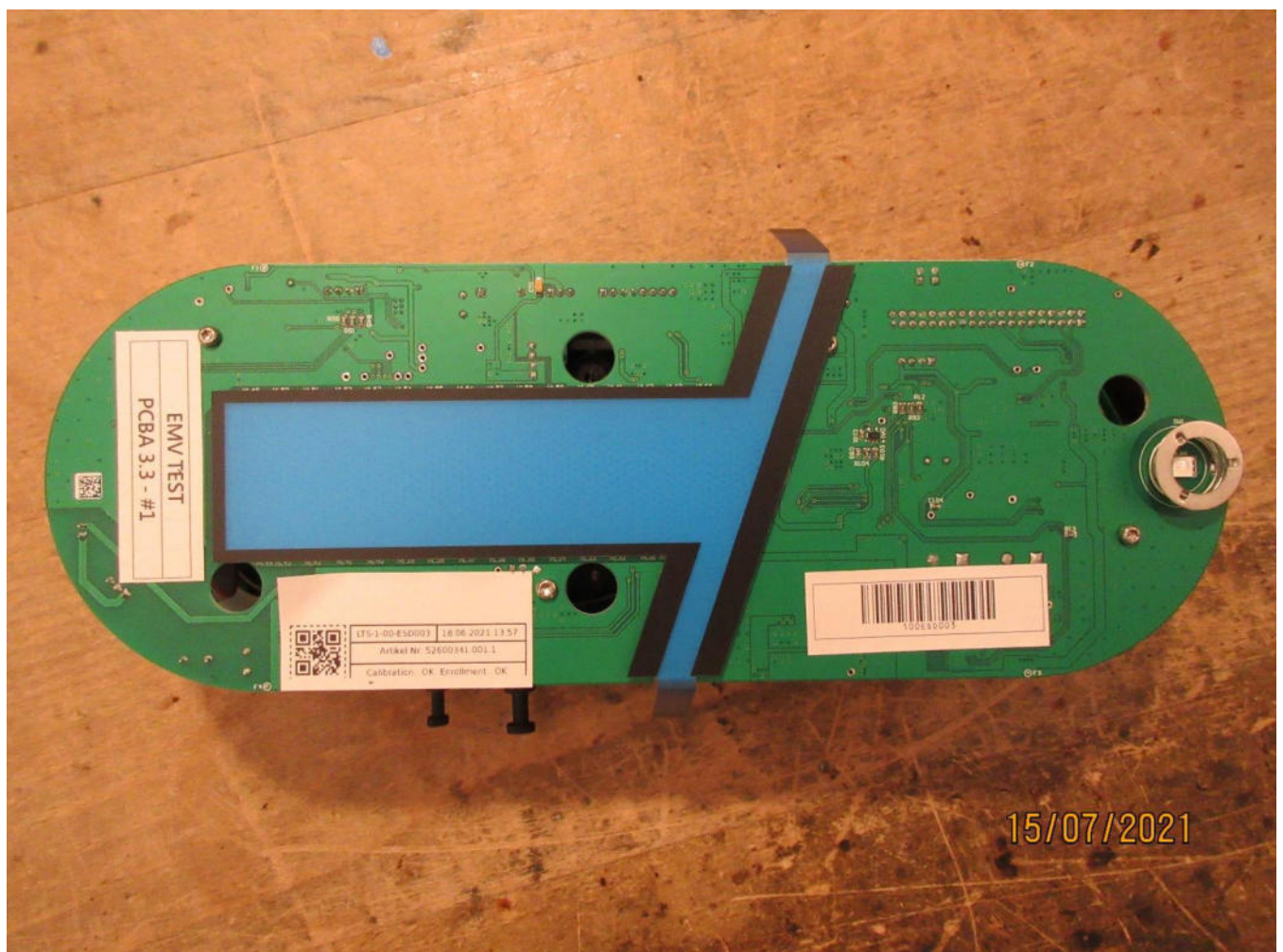

Appendix 2 Photodocumentation

Description: case opened view #3

Division:
Industry & Energy

Department: FG

Test report reference:
INE-AT/FG-21/156

Page: 6 of 21

Date: 21.07.2021

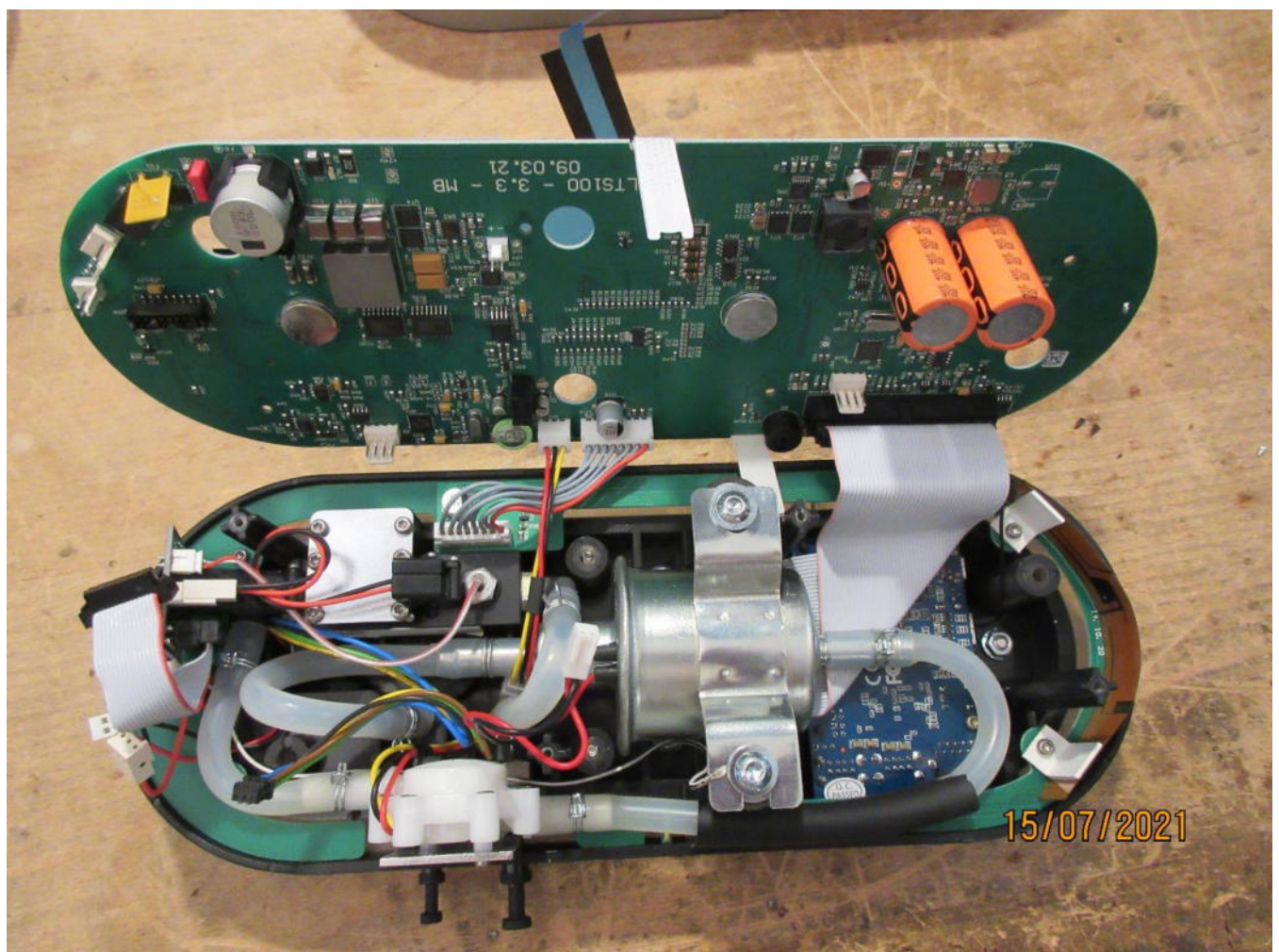

Appendix 2 Photodocumentation

Description: case opened view #4

Division:
Industry & Energy

Department: FG

Test report reference:
INE-AT/FG-21/156

Page: 7 of 21

Date: 21.07.2021

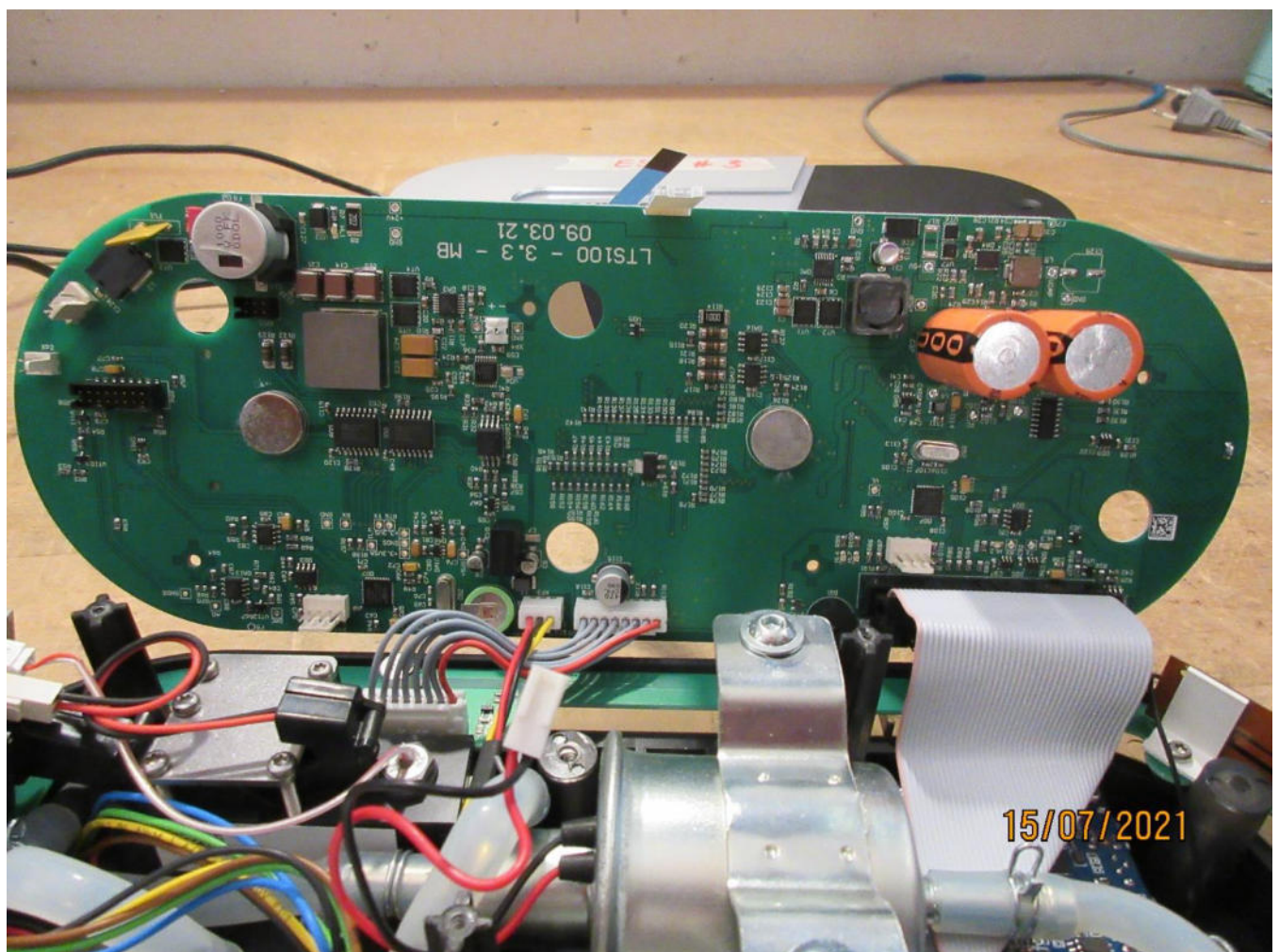

Appendix 2 Photodocumentation

Description: case opened view #5

Division:
Industry & Energy

Department: FG

Test report reference:
INE-AT/FG-21/156

Page: 8 of 21

Date: 21.07.2021

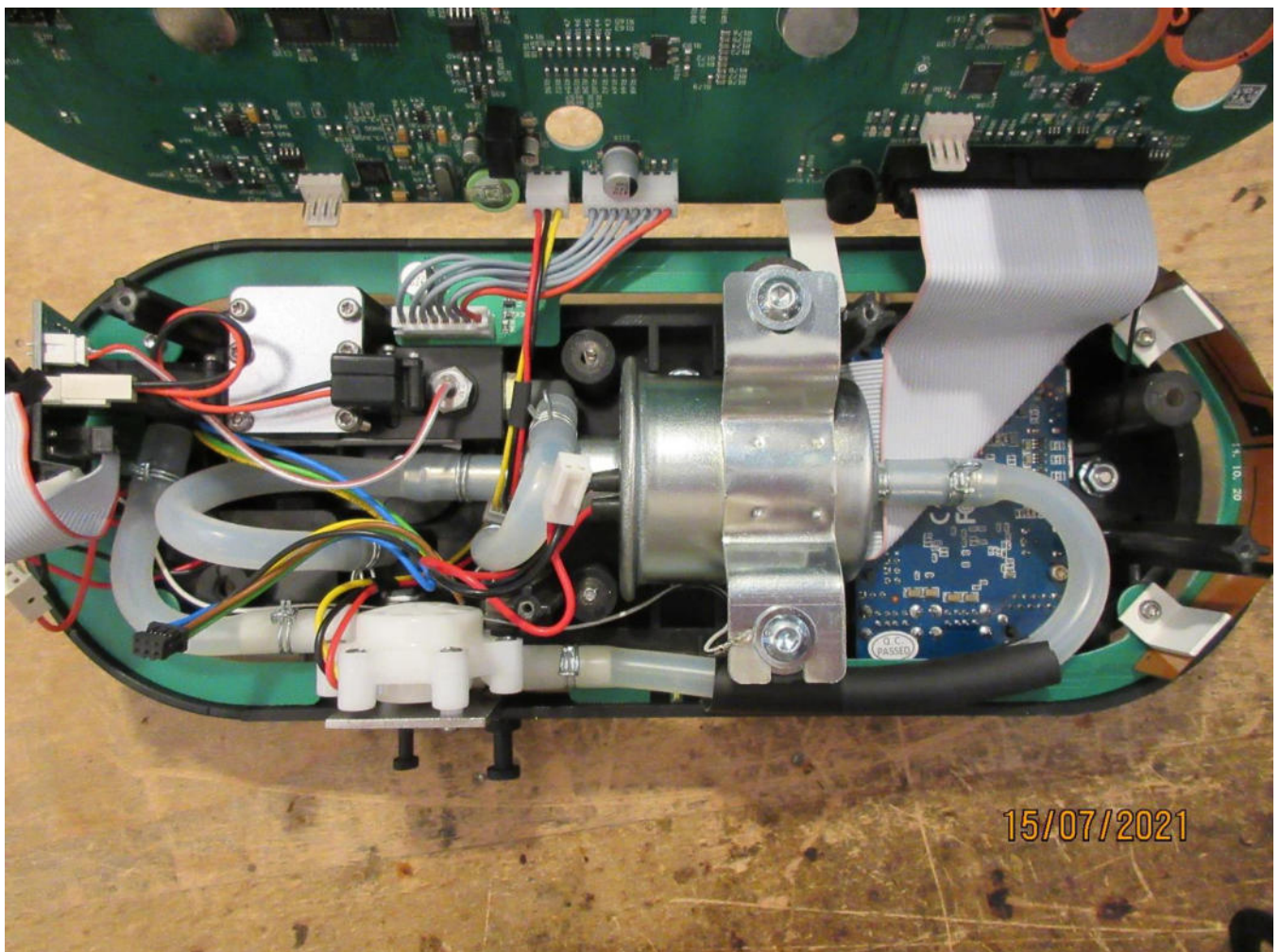

Appendix 2 Photodocumentation

Description: case opened view #6

Division:
Industry & Energy

Department: FG

Test report reference:
INE-AT/FG-21/156

Page: 9 of 21

Date: 21.07.2021

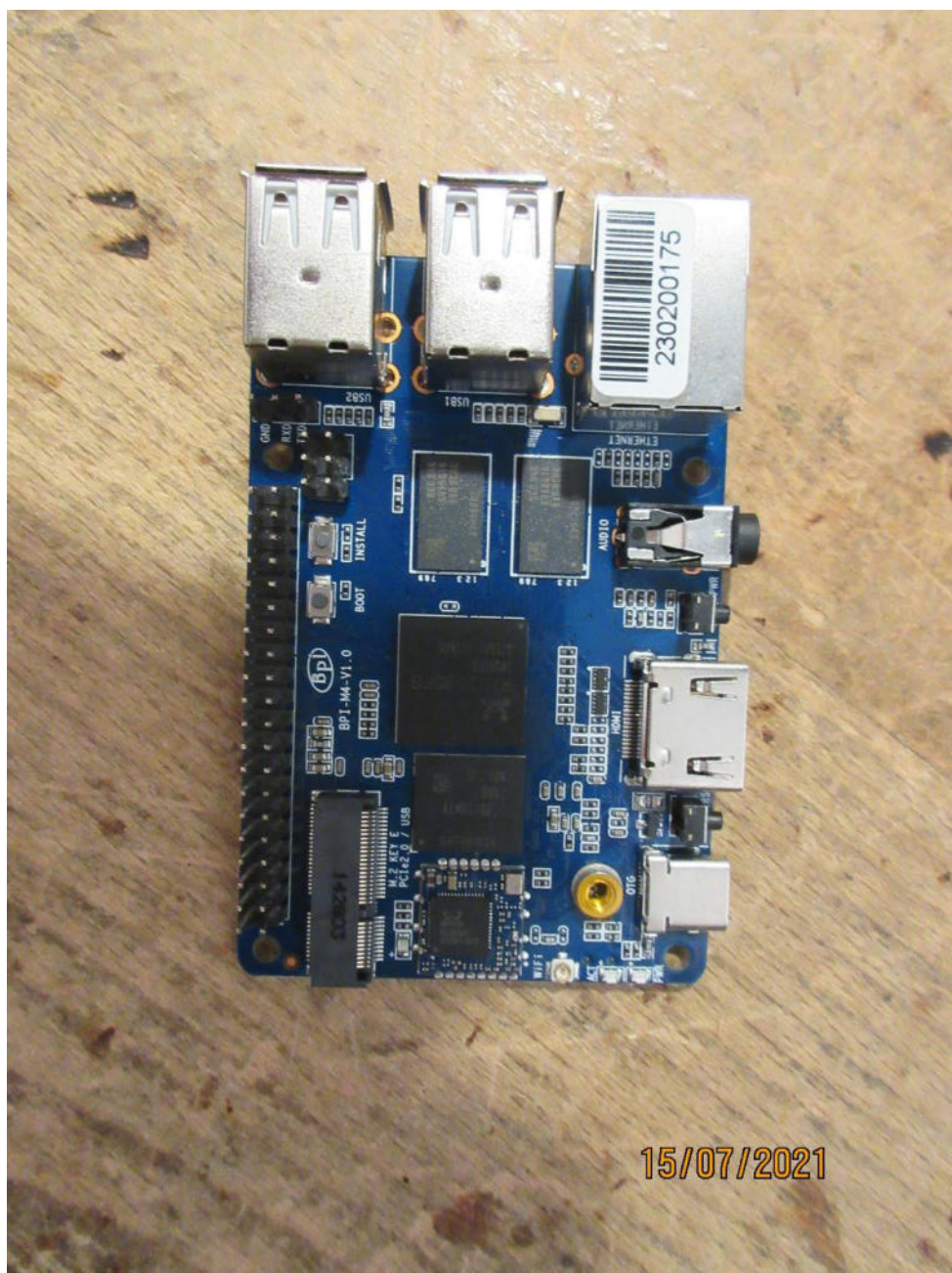

Appendix 2 Photodocumentation

Description: case opened view #7

Division:
Industry & Energy

Department: FG

Test report reference:
INE-AT/FG-21/156

Page: 10 of 21

Date: 21.07.2021



Appendix 2 Photodocumentation

Description: case opened view #8

Division:
Industry & Energy

Department: FG

Test report reference:
INE-AT/FG-21/156

Page: 11 of 21

Date: 21.07.2021

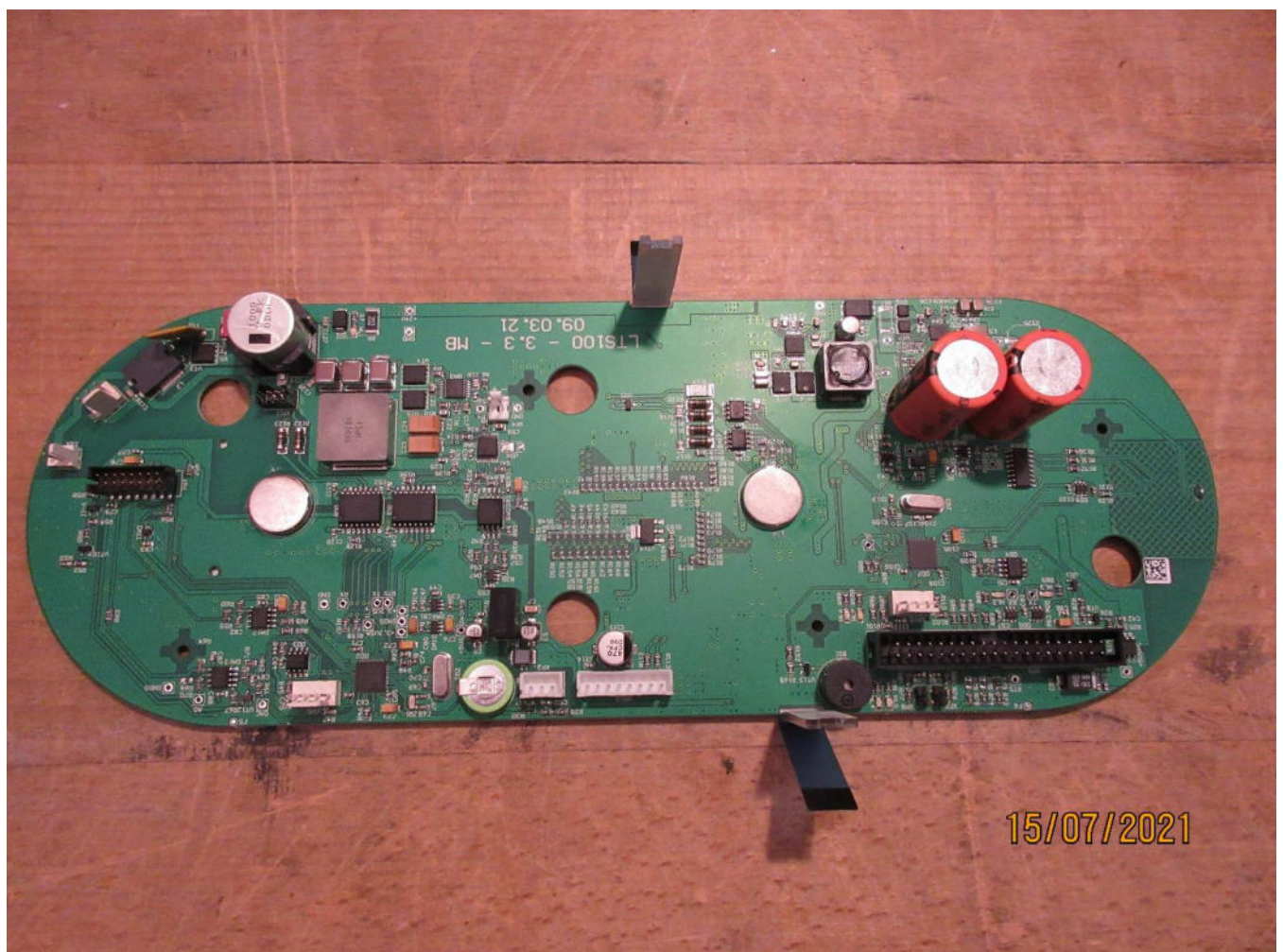

Appendix 2 Photodocumentation

Description: case opened view #9

Division:
Industry & Energy

Department: FG

Test report reference:
INE-AT/FG-21/156

Page: 12 of 21

Date: 21.07.2021

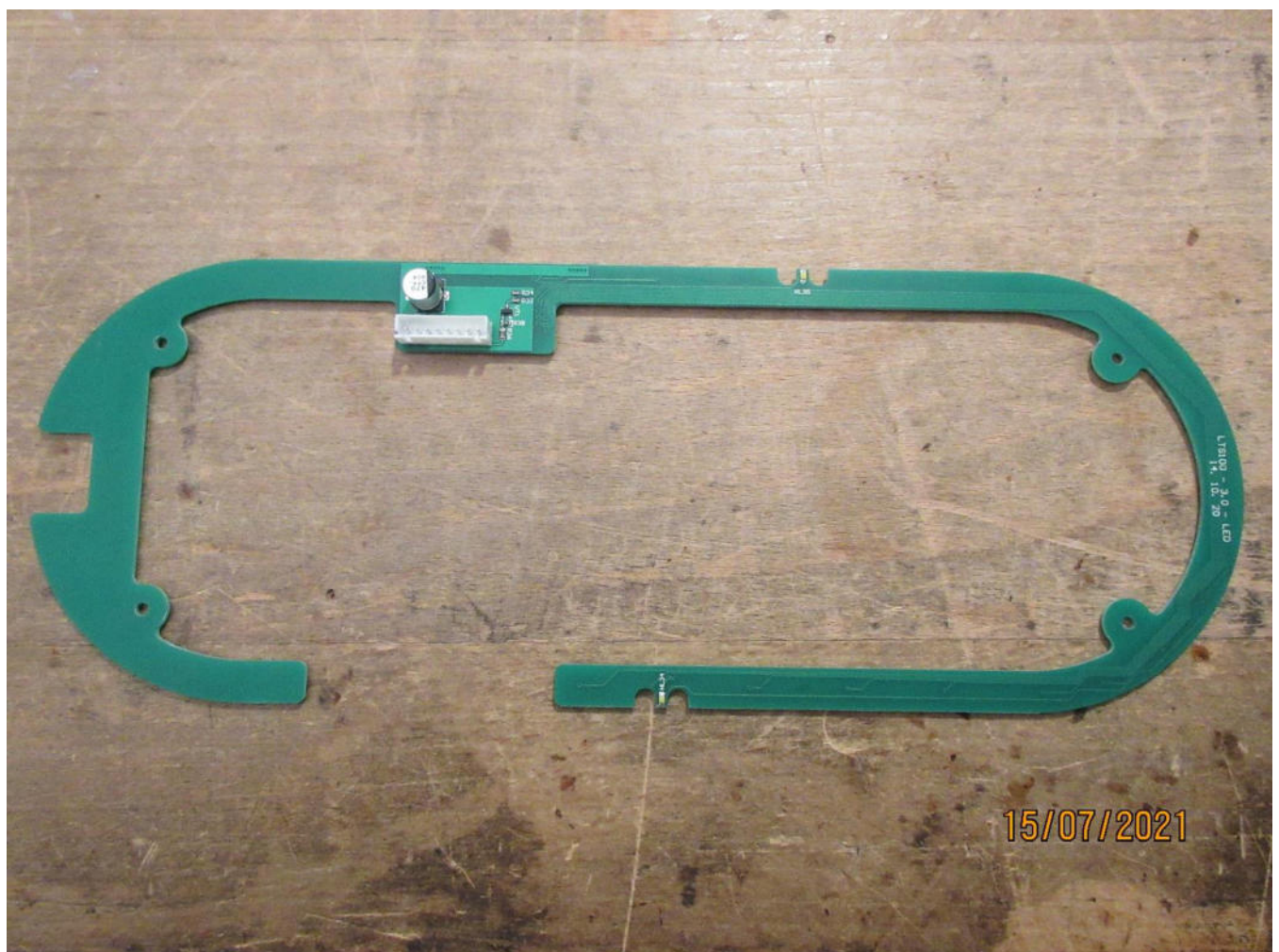

Appendix 2 Photodocumentation

Description: case opened view #10

Division:
Industry & Energy

Department: FG

Test report reference:
INE-AT/FG-21/156

Page: 13 of 21

Date: 21.07.2021

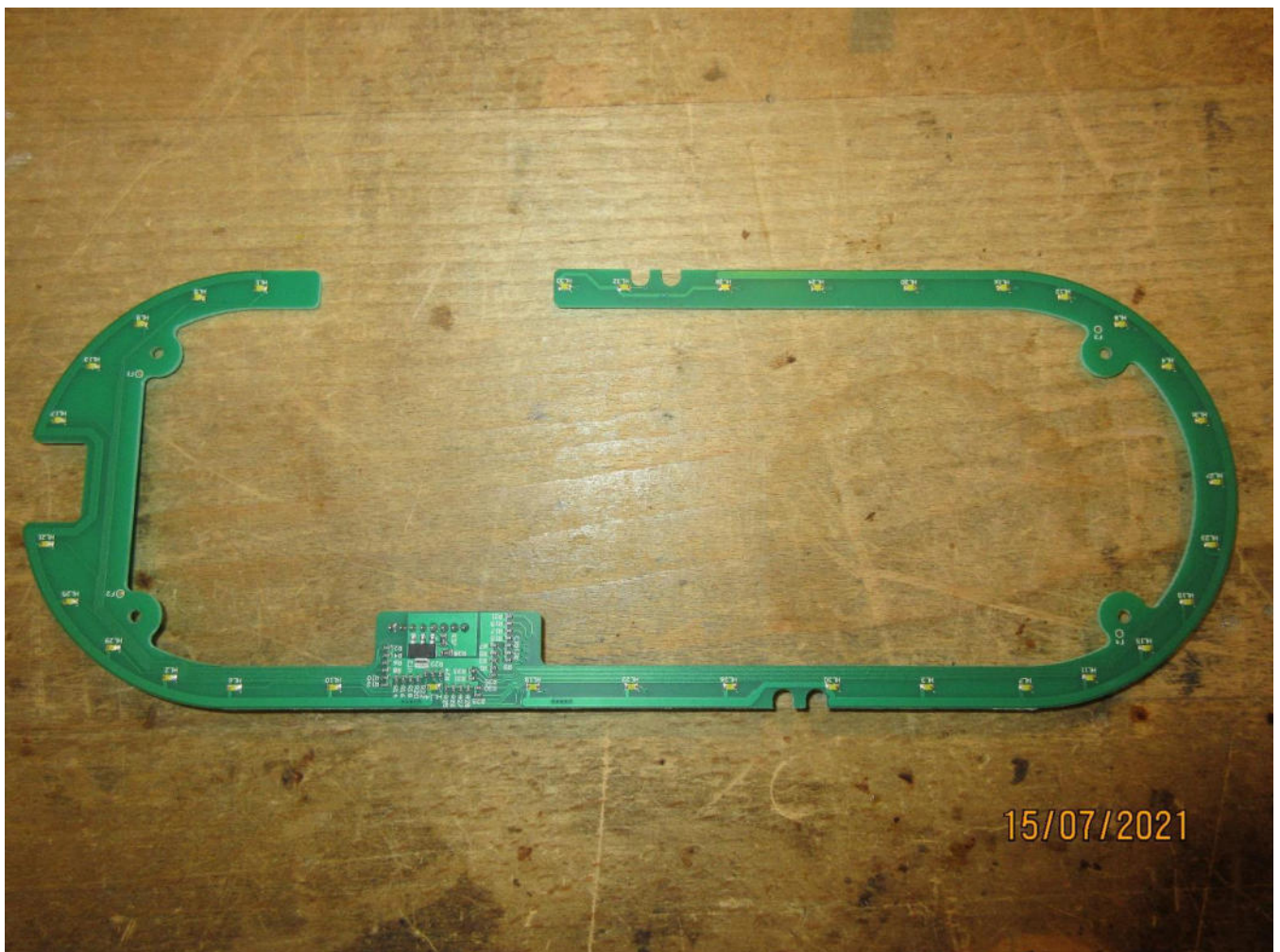

Appendix 2 Photodocumentation

Description: case opened view #11

Division:
Industry & Energy

Department: FG

Test report reference:
INE-AT/FG-21/156

Page: 14 of 21

Date: 21.07.2021

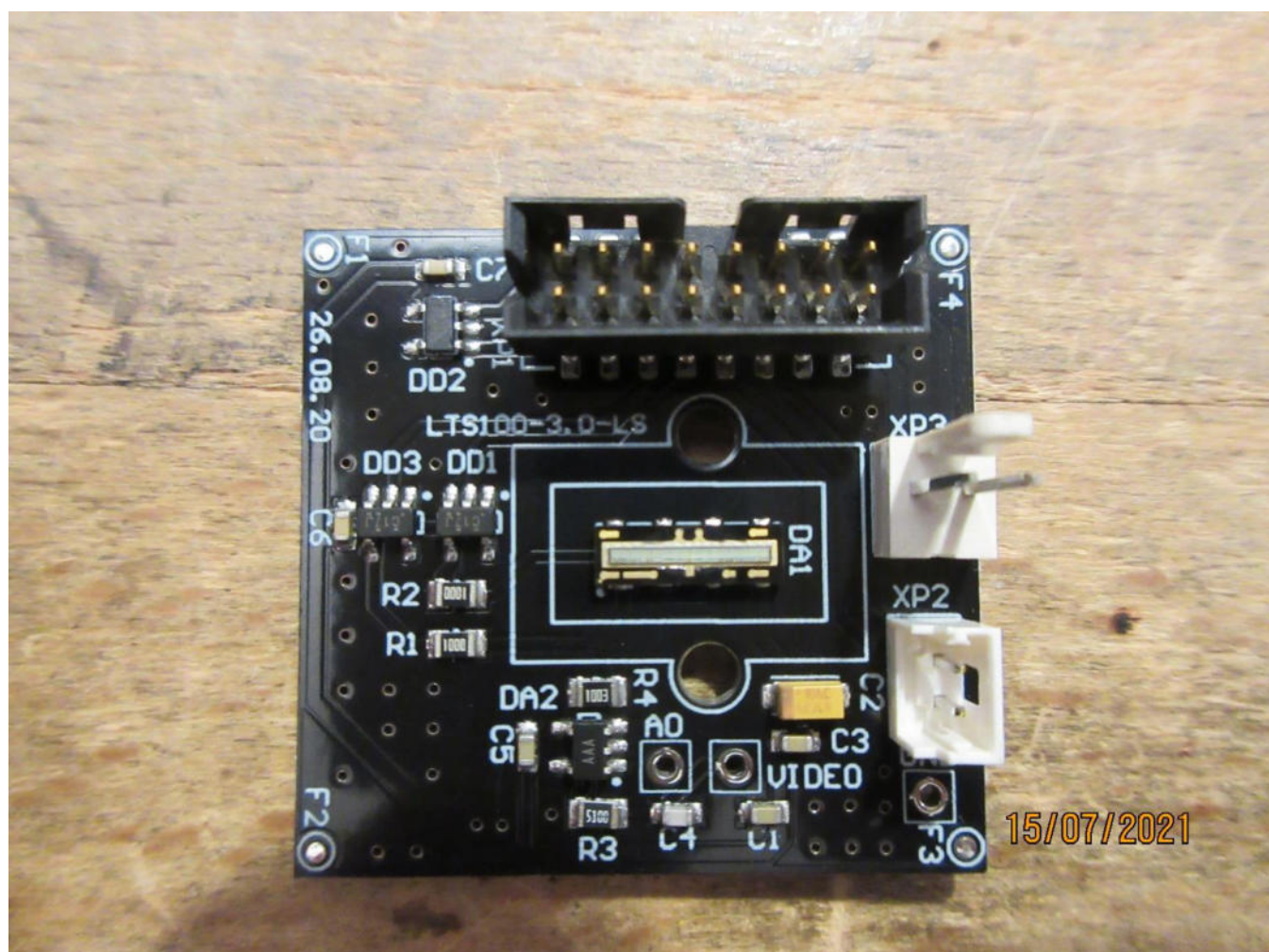

Appendix 2 Photodocumentation

Description: case opened view #12

Division:
Industry & Energy

Department: FG

Test report reference:
INE-AT/FG-21/156

Page: 15 of 21

Date: 21.07.2021

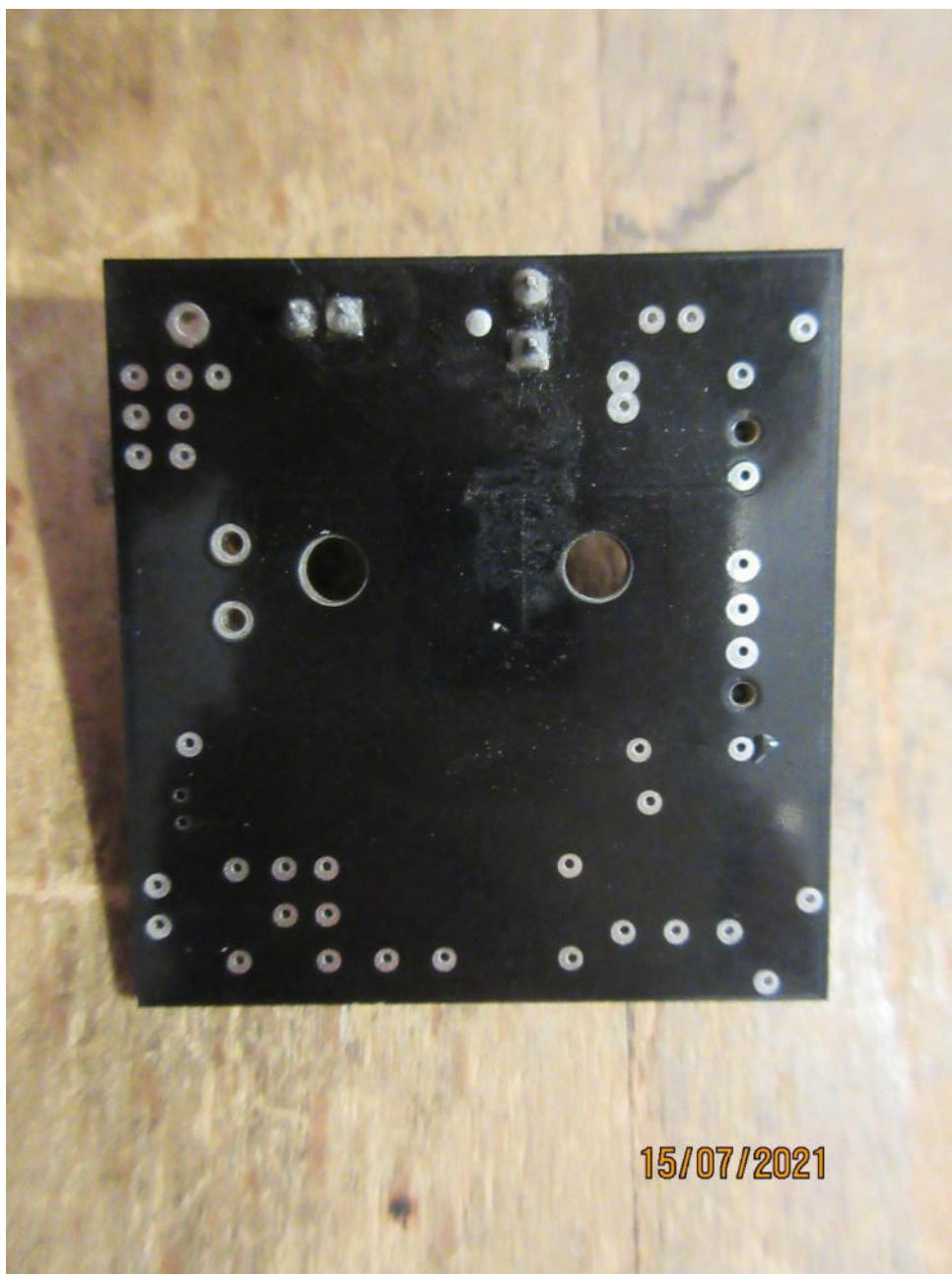

Appendix 2 Photodocumentation

Description: case opened view #13

Division:
Industry & Energy

Department: FG

Test report reference:
INE-AT/FG-21/156

Page: 16 of 21

Date: 21.07.2021

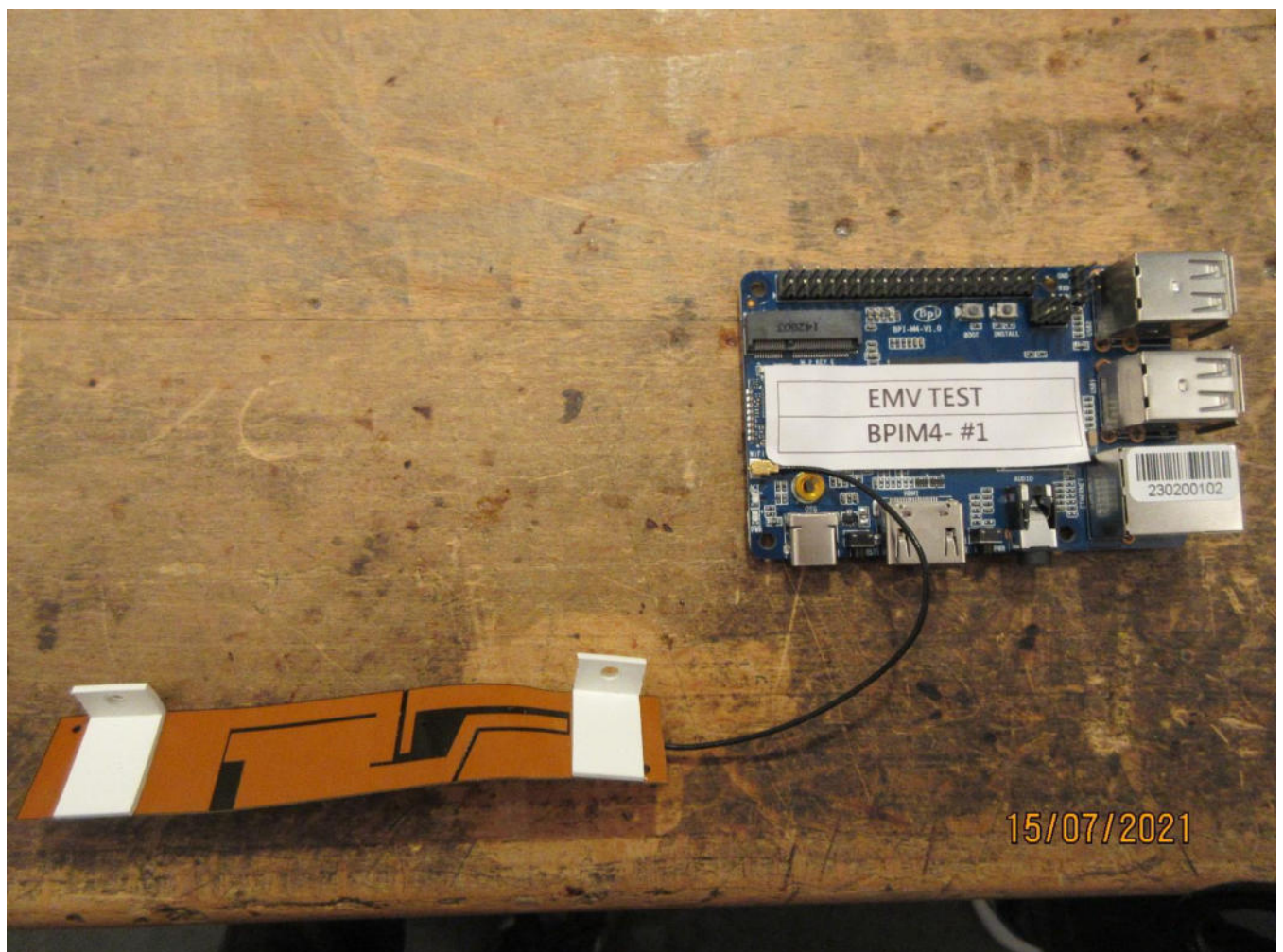

Appendix 2 Photodocumentation

Description: case opened view #14

Division:
Industry & Energy

Department: FG

Test report reference:
INE-AT/FG-21/156

Page: 17 of 21

Date: 21.07.2021

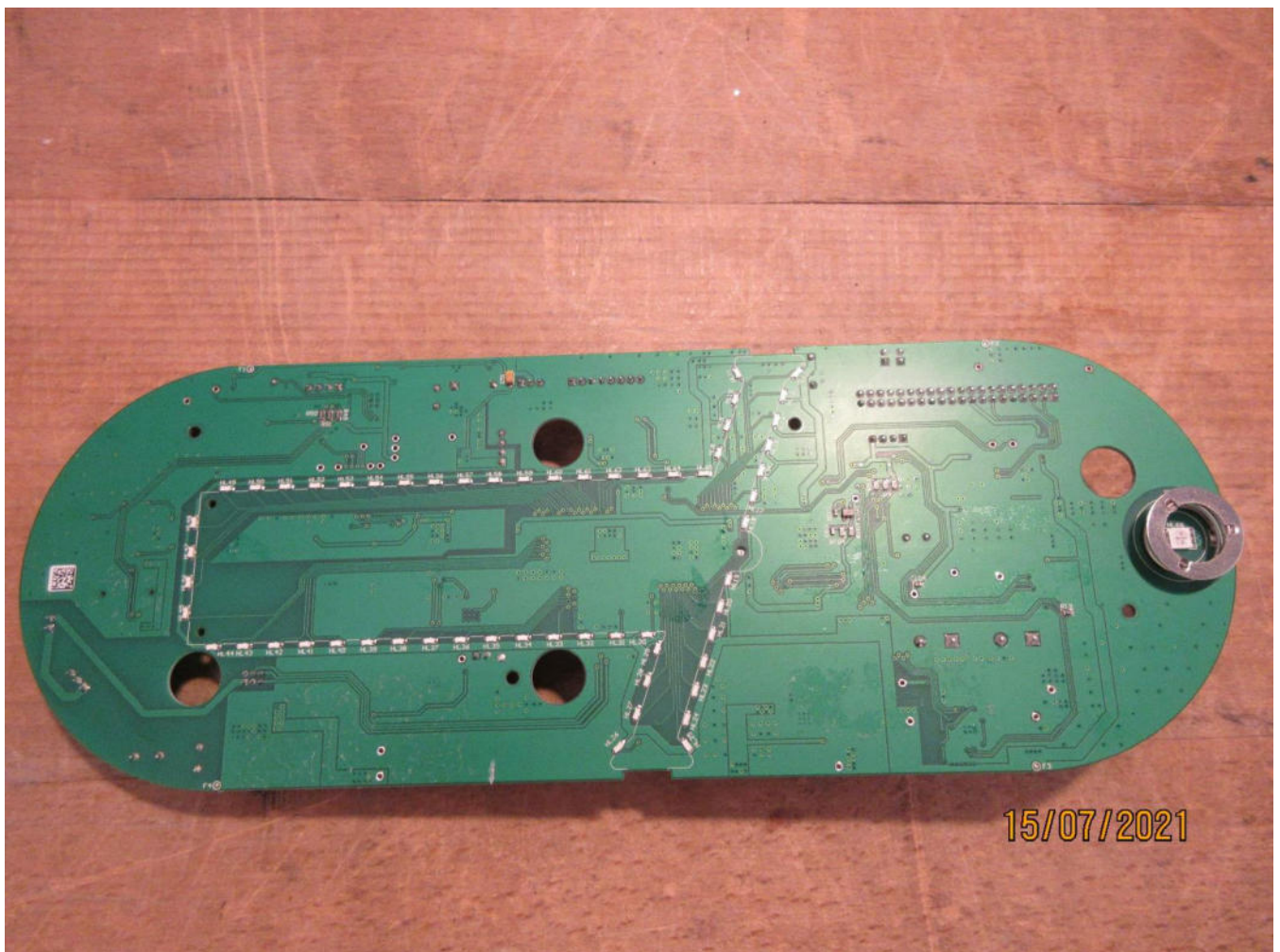

BL-M8821CU1 V1.1

9E51



RTL8821CU
J717QP1 GJ32

40.000MHz
09010001