

## Appendix 2 Photodocumentation

**Division:**  
Industry & Energy

Description: Liquidtool filler, exploded view front

Test report reference:  
2023-IN-AT-TICL-E-EX-0-  
000175-EMV-002

Page: 6 of 22

Date: 02.11.2023

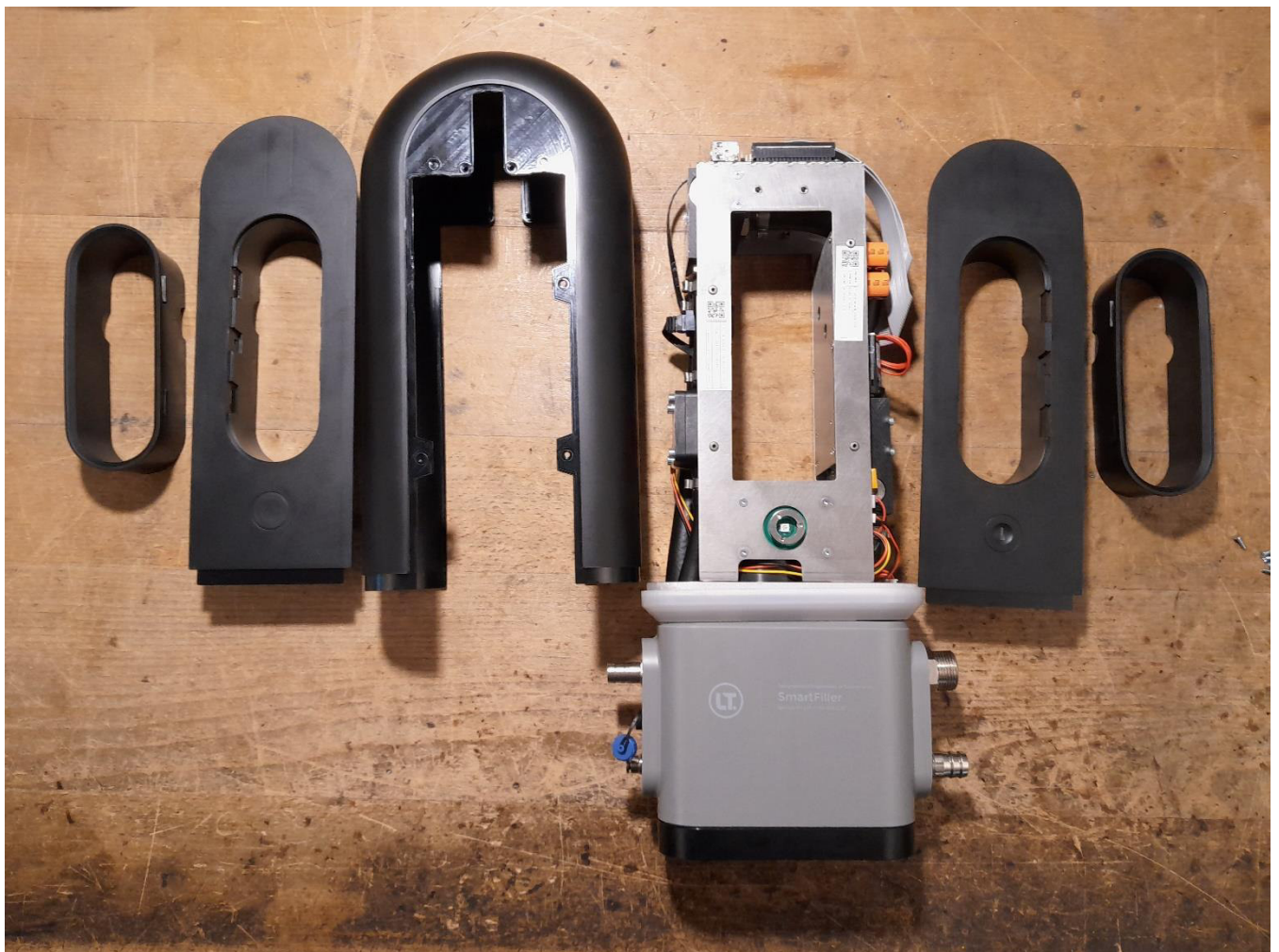

## Appendix 2 Photodocumentation

**Division:**  
Industry & Energy

Description: Liquidtool filler, exploded view back

Test report reference:  
2023-IN-AT-TICL-E-EX-0-  
000175-EMV-002

Page: 7 of 22

Date: 02.11.2023



## Appendix 2 Photodocumentation

**Division:**  
Industry & Energy

Description: closeup BananaPi on top

Test report reference:  
2023-IN-AT-TICL-E-EX-0-  
000175-EMV-002

Page: 8 of 22

Date: 02.11.2023

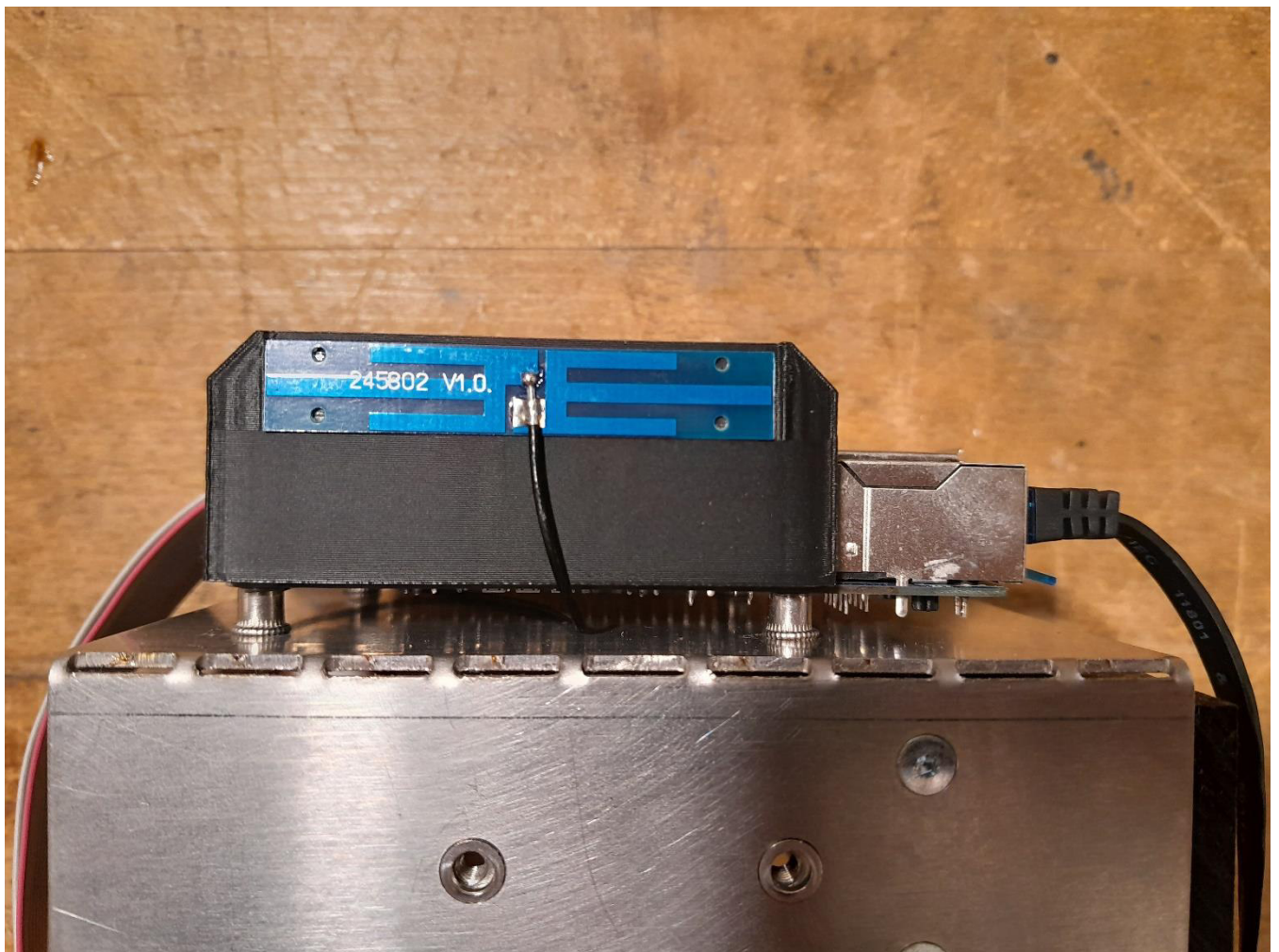

## Appendix 2 Photodocumentation

**Division:**  
Industry & Energy

Description: Liquidtool filler, opened, side view #1

Test report reference:  
2023-IN-AT-TICL-E-EX-0-  
000175-EMV-002

Page: 9 of 22

Date: 02.11.2023

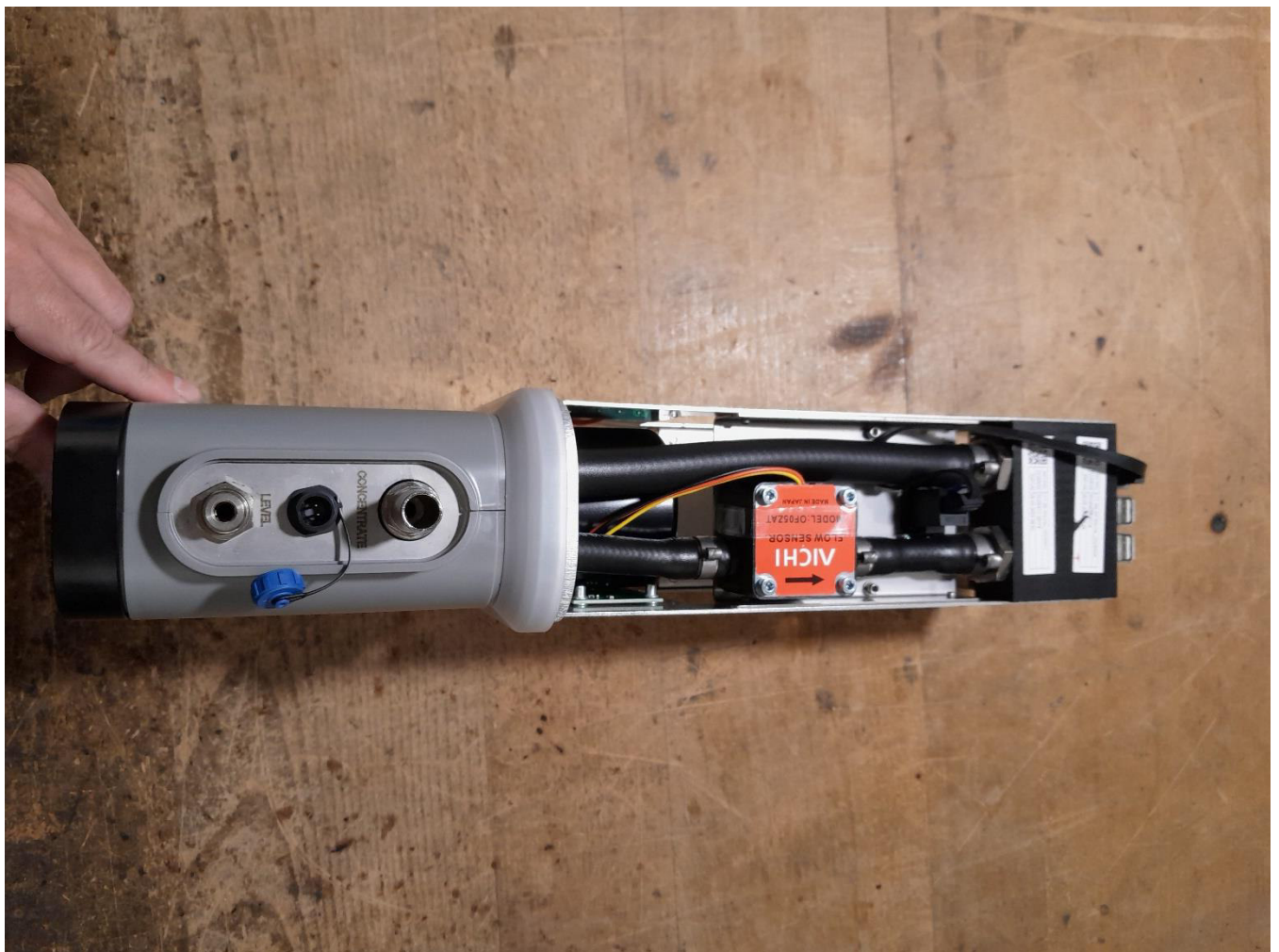

## Appendix 2 Photodocumentation

**Division:**  
Industry & Energy

Description: Liquidtool filler, opened, side view #2

Test report reference:  
2023-IN-AT-TICL-E-EX-0-  
000175-EMV-002

Page: 10 of 22

Date: 02.11.2023

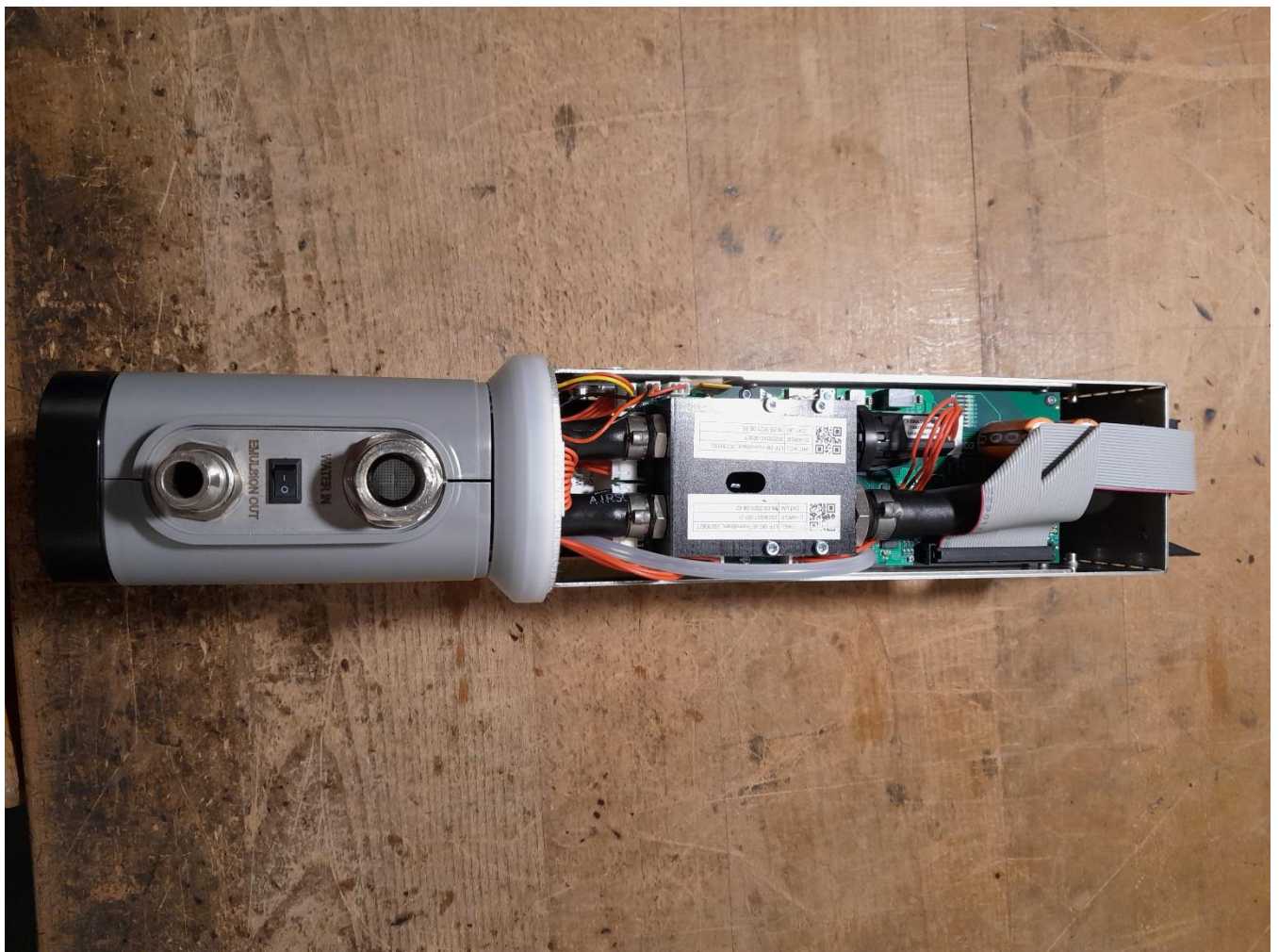

## Appendix 2 Photodocumentation

**Division:**  
Industry & Energy

Description: Internal photos, exploded view

Test report reference:  
2023-IN-AT-TICL-E-EX-0-  
000175-EMV-002

Page: 11 of 22

Date: 02.11.2023

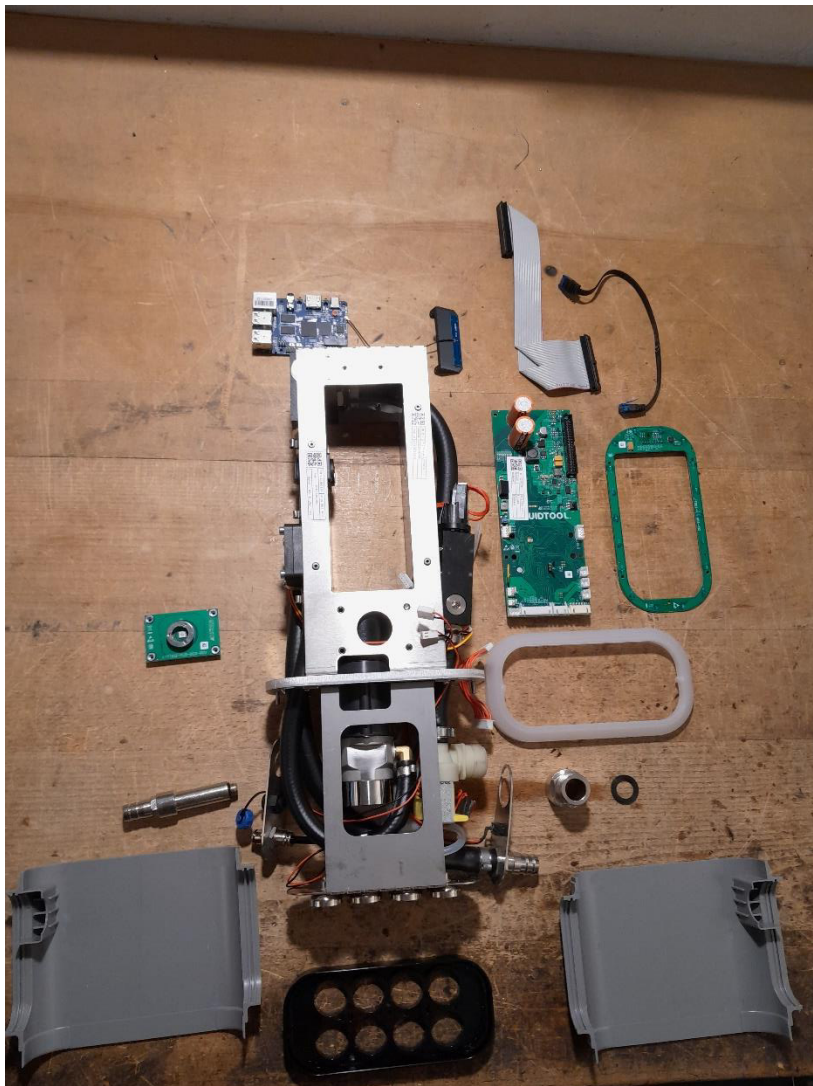

## Appendix 2 Photodocumentation

Division:  
Industry & Energy

Description: PCB-001, view #1

Test report reference:  
2023-IN-AT-TICL-E-EX-0-  
000175-EMV-002

Page: 12 of 22

Date: 02.11.2023



## Appendix 2 Photodocumentation

Division:  
Industry & Energy

Description: PCB-001, view #2

Test report reference:  
2023-IN-AT-TICL-E-EX-0-  
000175-EMV-002

Page: 13 of 22

Date: 02.11.2023

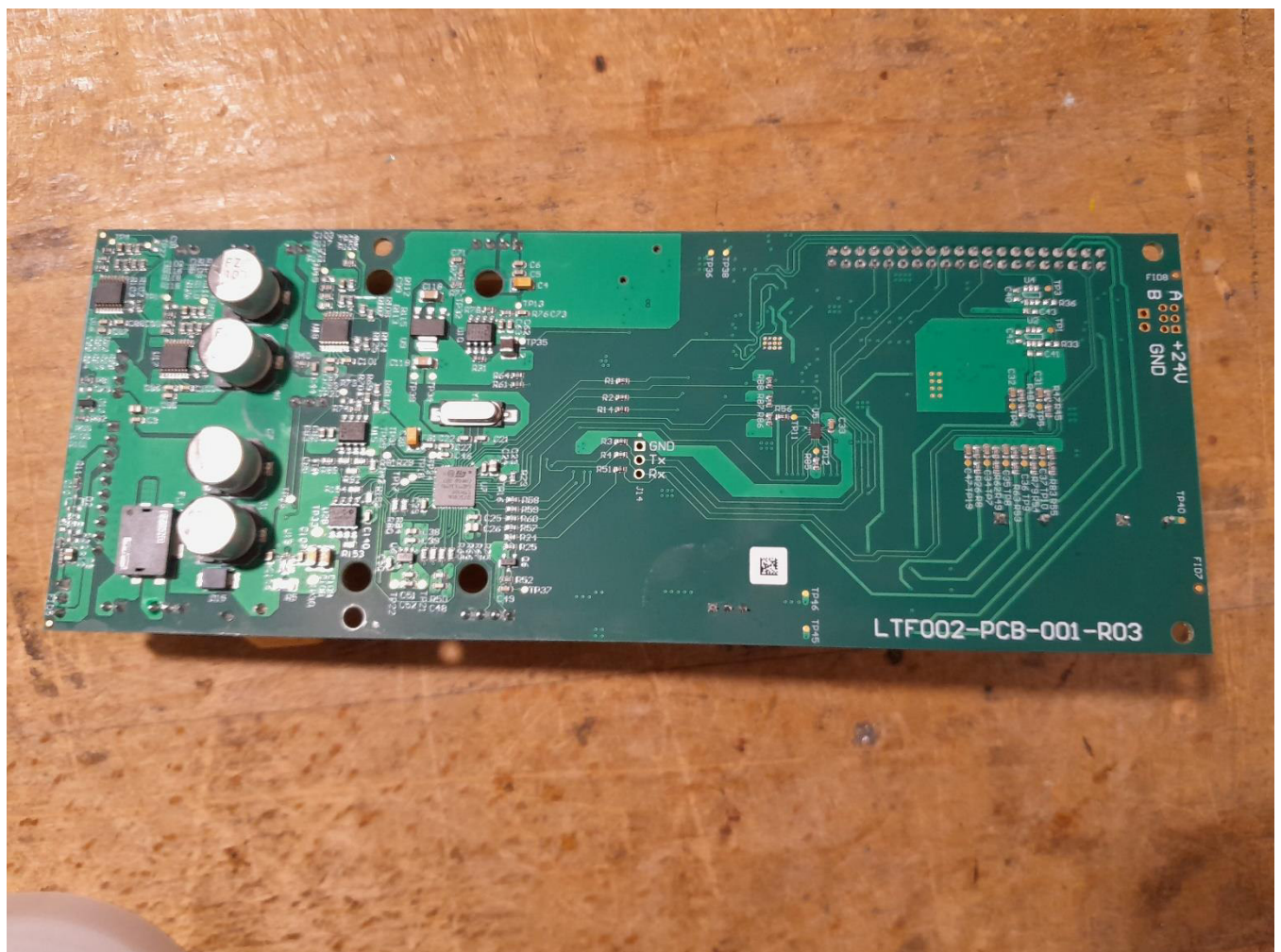



## Appendix 2 Photodocumentation

**Division:**  
Industry & Energy

Description: PCB-002, view #1

Test report reference:  
2023-IN-AT-TICL-E-EX-0-  
000175-EMV-002

Page: 14 of 22

Date: 02.11.2023

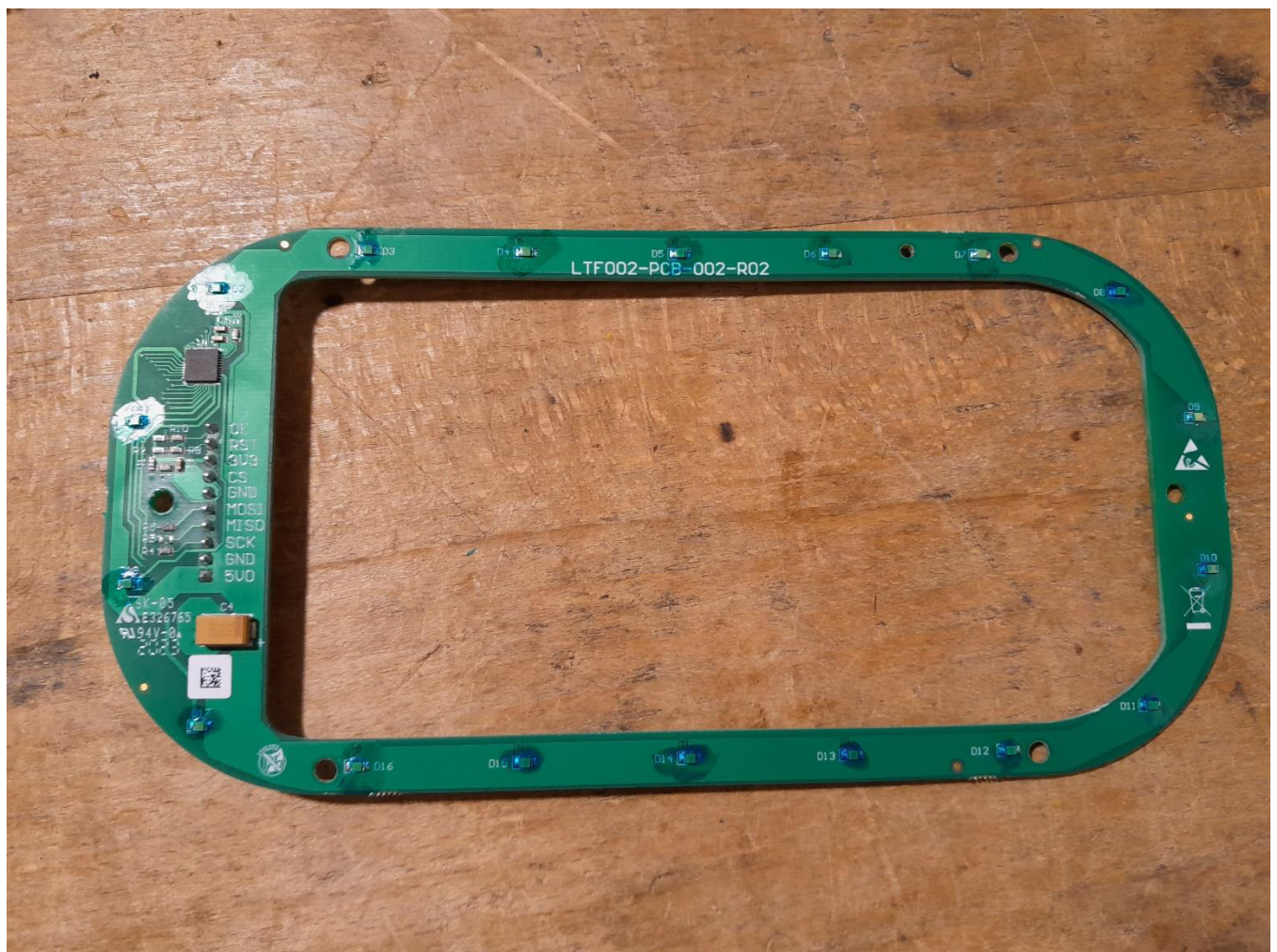

## Appendix 2 Photodocumentation

Division:  
Industry & Energy

Description: PCB-002, view #2

Test report reference:  
2023-IN-AT-TICL-E-EX-0-  
000175-EMV-002

Page: 15 of 22

Date: 02.11.2023



## Appendix 2 Photodocumentation

Division:  
Industry & Energy

Description: PCB-003, view #1

Test report reference:  
2023-IN-AT-TICL-E-EX-0-  
000175-EMV-002

Page: 16 of 22

Date: 02.11.2023

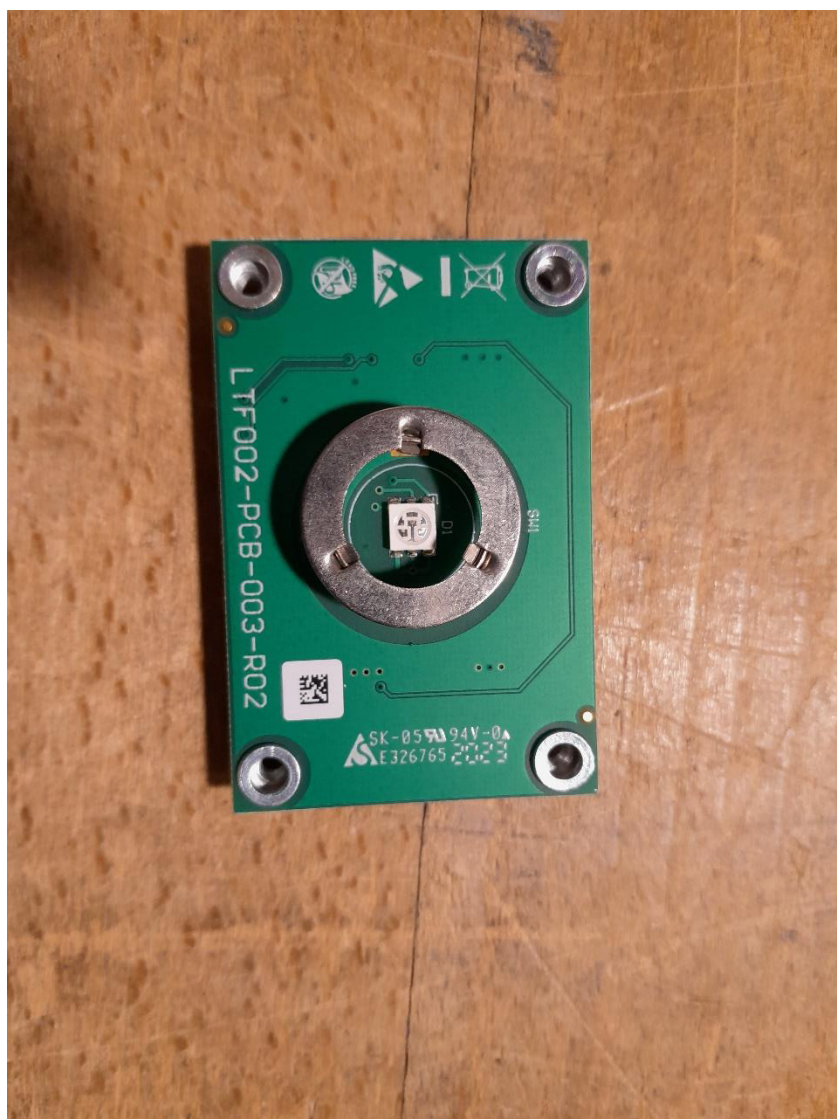

## Appendix 2 Photodocumentation

Description: PCB-003, view #2

Division:  
Industry & Energy

Test report reference:  
2023-IN-AT-TICL-E-EX-0-  
000175-EMV-002

Page: 17 of 22

Date: 02.11.2023

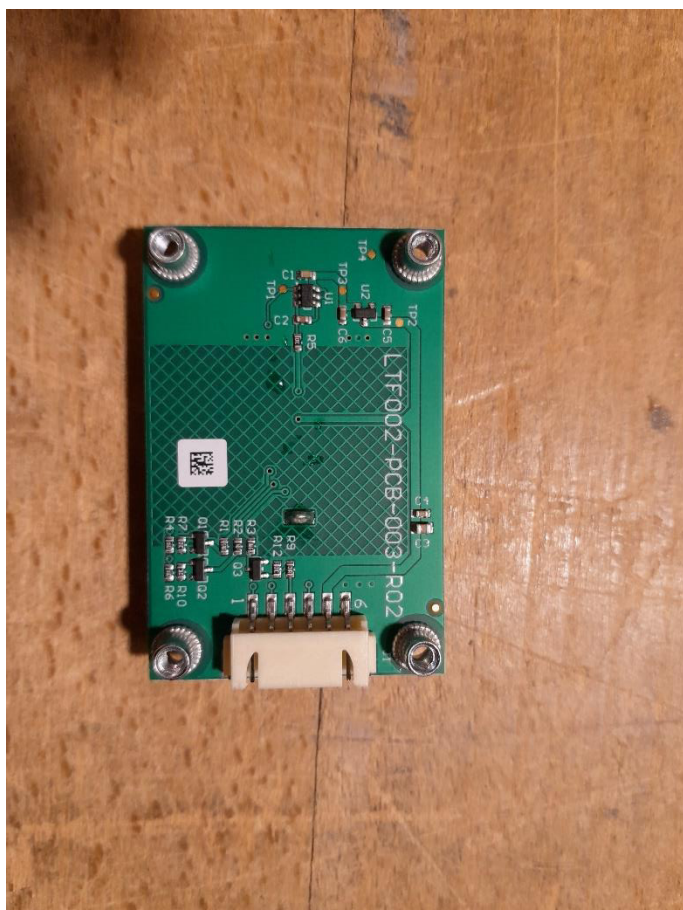

## Appendix 2 Photodocumentation

**Division:**  
Industry & Energy

Description: BananaPi, top view

Test report reference:  
2023-IN-AT-TICL-E-EX-0-  
000175-EMV-002

Page: 18 of 22

Date: 02.11.2023

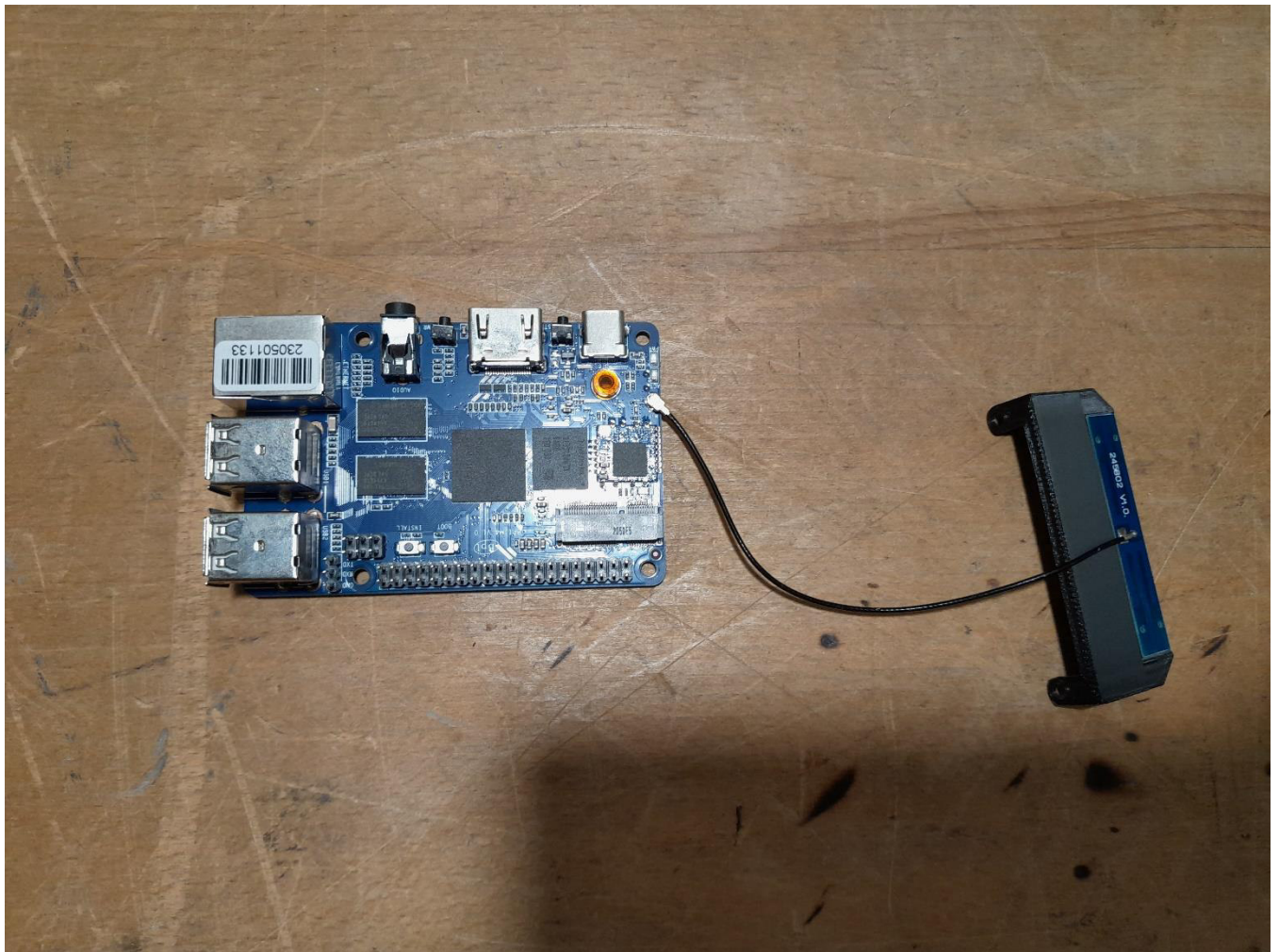

## Appendix 2 Photodocumentation

Division:  
Industry & Energy

Description: BananaPi, bottom view

Test report reference:  
2023-IN-AT-TICL-E-EX-0-  
000175-EMV-002

Page: 19 of 22

Date: 02.11.2023

