EUT INTERNAL PHOTOGRAPHS

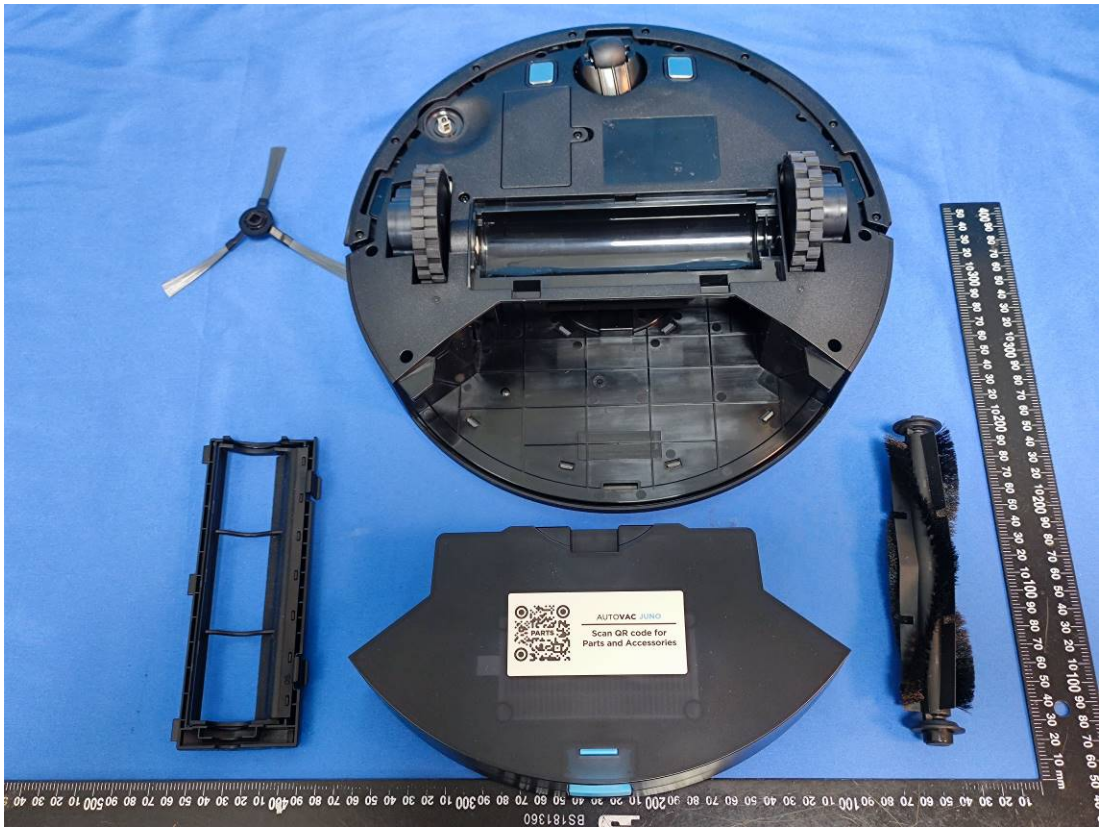

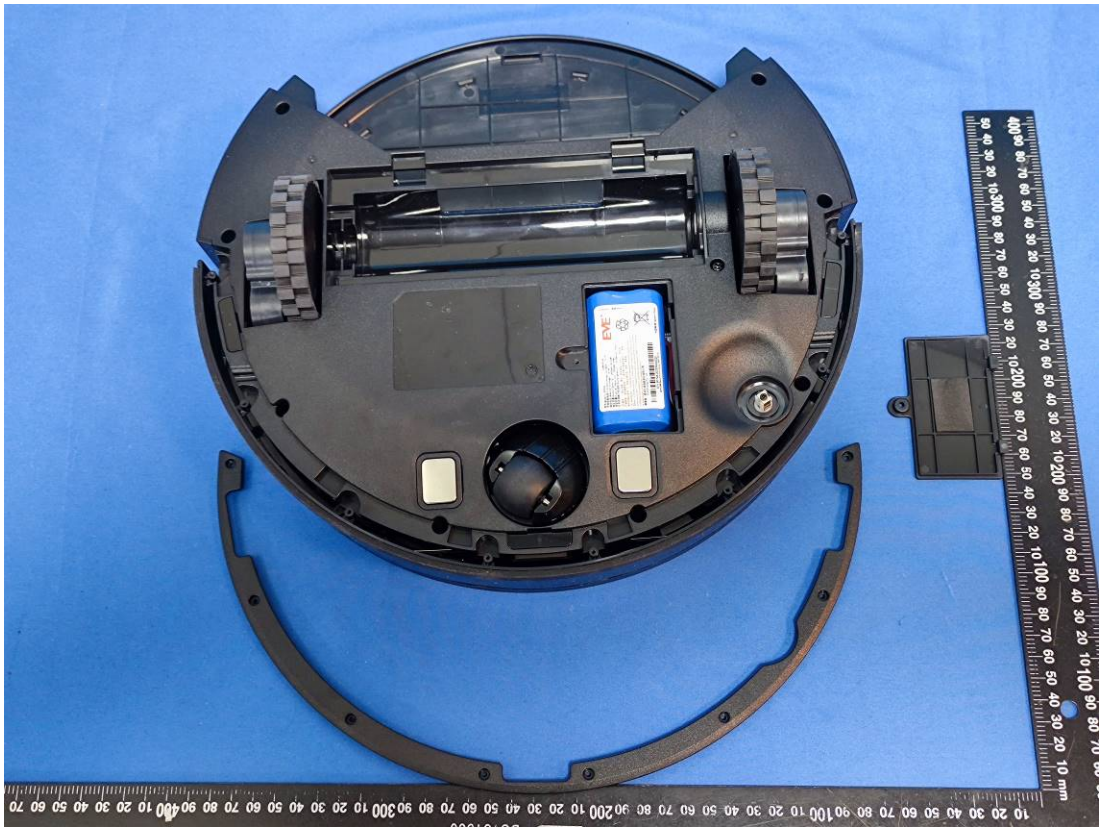

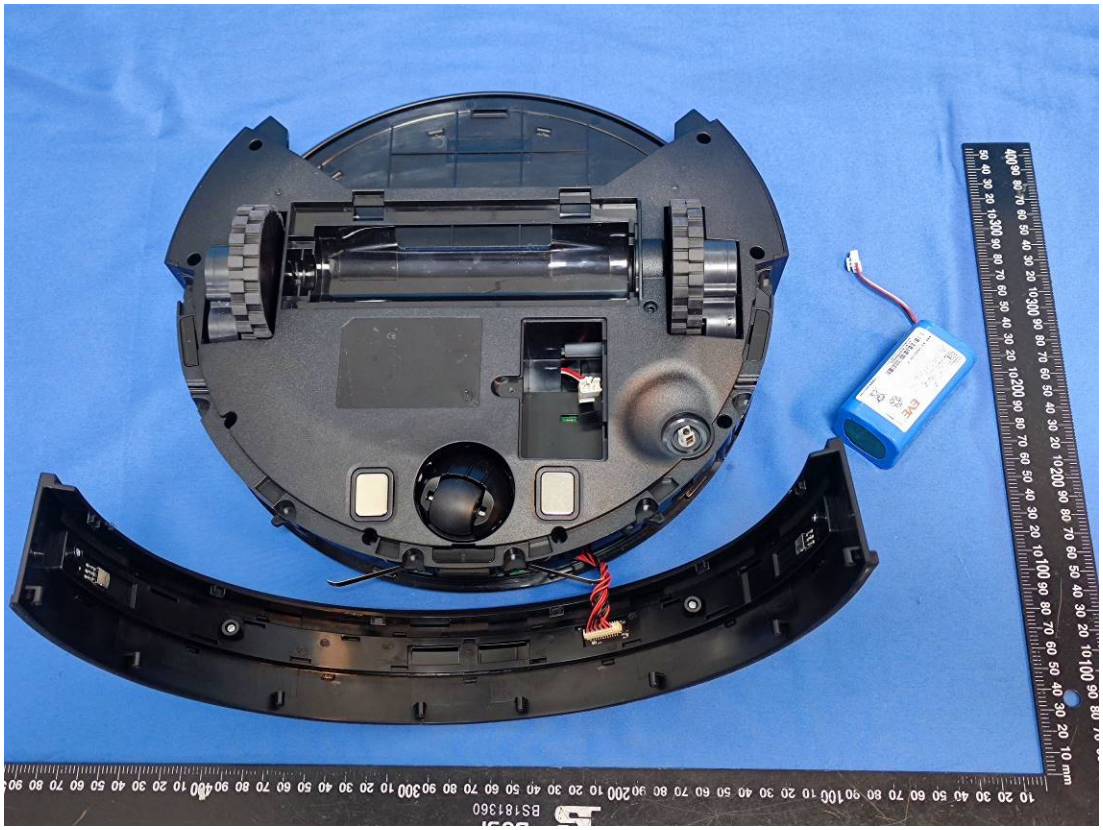

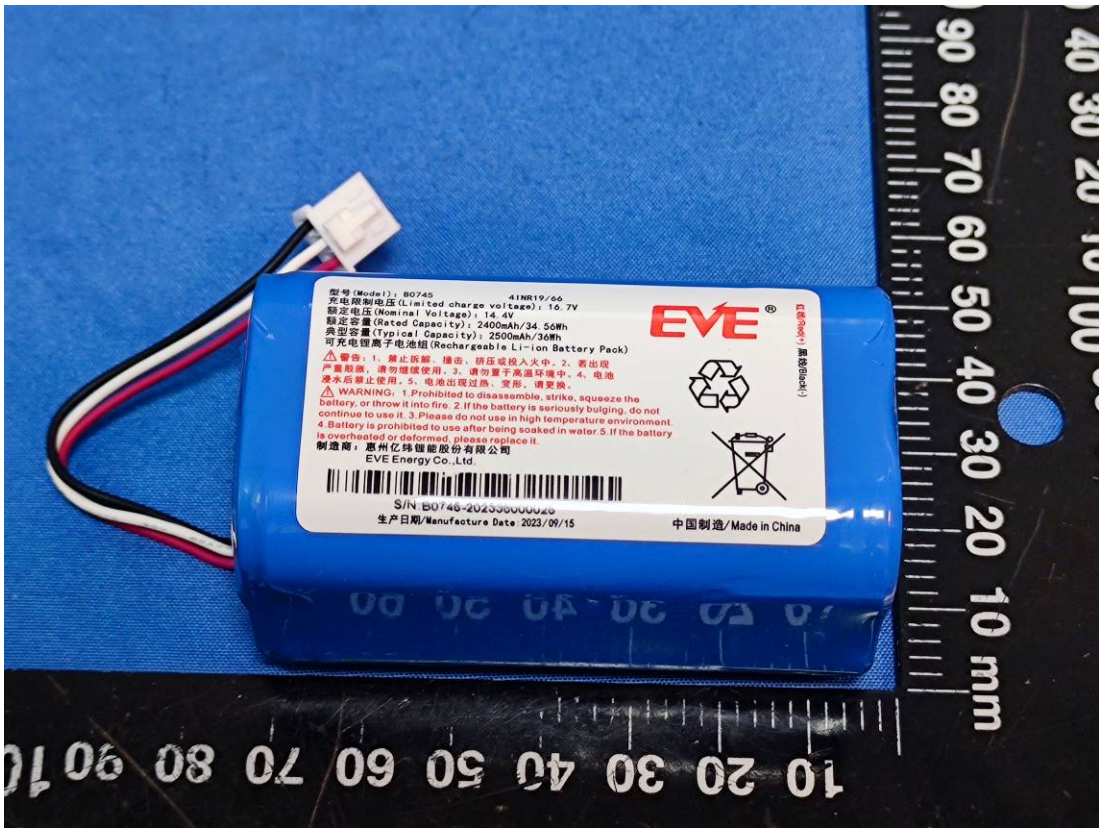
型号(Model): B0745
41NR19/66
充电限制电压(Limited charge voltage): 16.7V
额定电压(Nominal Voltage): 14.4V
额定容量(Rated Capacity): 2400mAh/34.56Wh
典型容量(Typical Capacity): 2500mAh/36Wh
可充电锂离子电池组(Rechargeable Li-ion Battery Pack)
⚠警告: 1、禁止拆解、撞击、挤压或投入火中。2、若出现严重鼓胀，请勿继续使用。3、请勿置于高温环境中。4、电池浸水后禁止使用。5、电池出现过热、变形，请更换。
⚠WARNING: 1.Prohibited to disassemble, strike, squeeze the battery, or throw it into fire. 2.If the battery is seriously bulging, do not continue to use it. 3.Please do not use in high temperature environment. 4.Battery is prohibited to use after being soaked in water.5.If the battery is overheated or deformed, please replace it.
制造商: 惠州亿纬锂能股份有限公司
EVE Energy Co.,Ltd.
S/N: B0745-202306000026
生产日期/Manufacture Date: 2023/09/15
EVE
中国制造/Made in China

EVE
型号(Model): B0745
4INR19/66
充电限制电压(Limited charge voltage): 16.7V
额定电压(Nominal Voltage): 14.4V
额定容量(Rated Capacity): 2400mAh/34.56Wh
典型容量(Typical Capacity): 2500mAh/36Wh
可充电锂离子电池组(Rechargeable Li-ion Battery Pack)
⚠警告：1、禁止拆解、撞击、挤压或投入火中。2、若出现
严重鼓胀，请勿继续使用。3、请勿置于高温环境中。4、电池
浸水后禁止使用。5、电池出现过热、变形，请更换。
⚠WARNING: 1.Prohibited to disassemble, strike, squeeze the
battery, or throw it into fire. 2.If the battery is seriously bulging, do not
continue to use it. 3.Please do not use in high temperature environment.
4.Battery is prohibited to use after being soaked in water.5.If the battery
is overheated or deformed, please replace it.
制造商：惠州亿纬锂能股份有限公司
EVE Energy Co.,Ltd.
S/N:B0745-202338000025
生产日期/Manufacture Date:2023/09/15
中国制造/Made in China
黑线/Black(-)

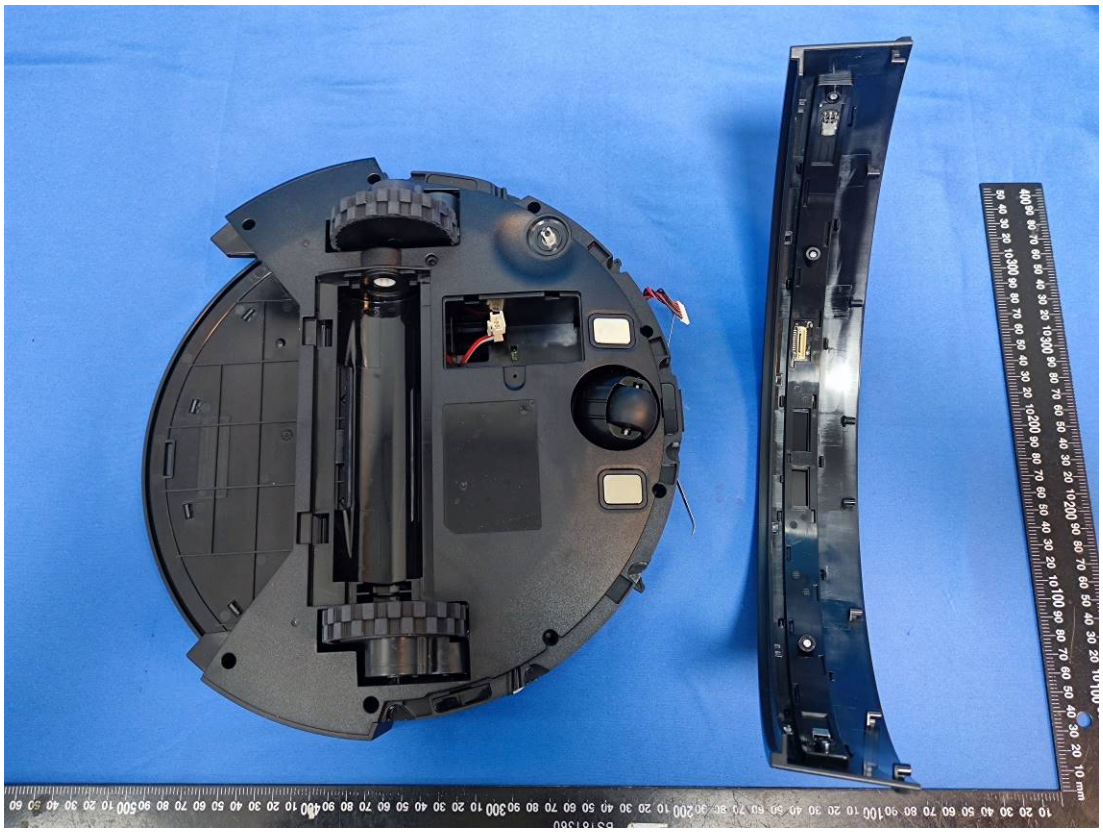

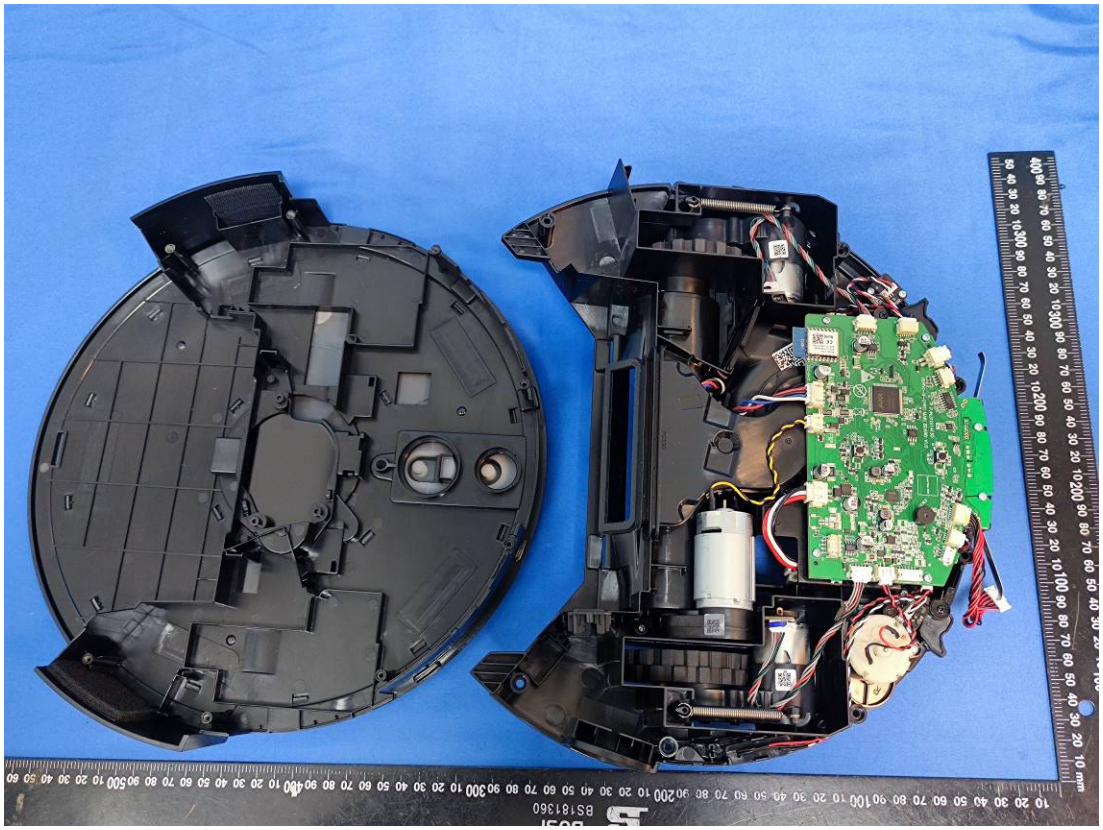

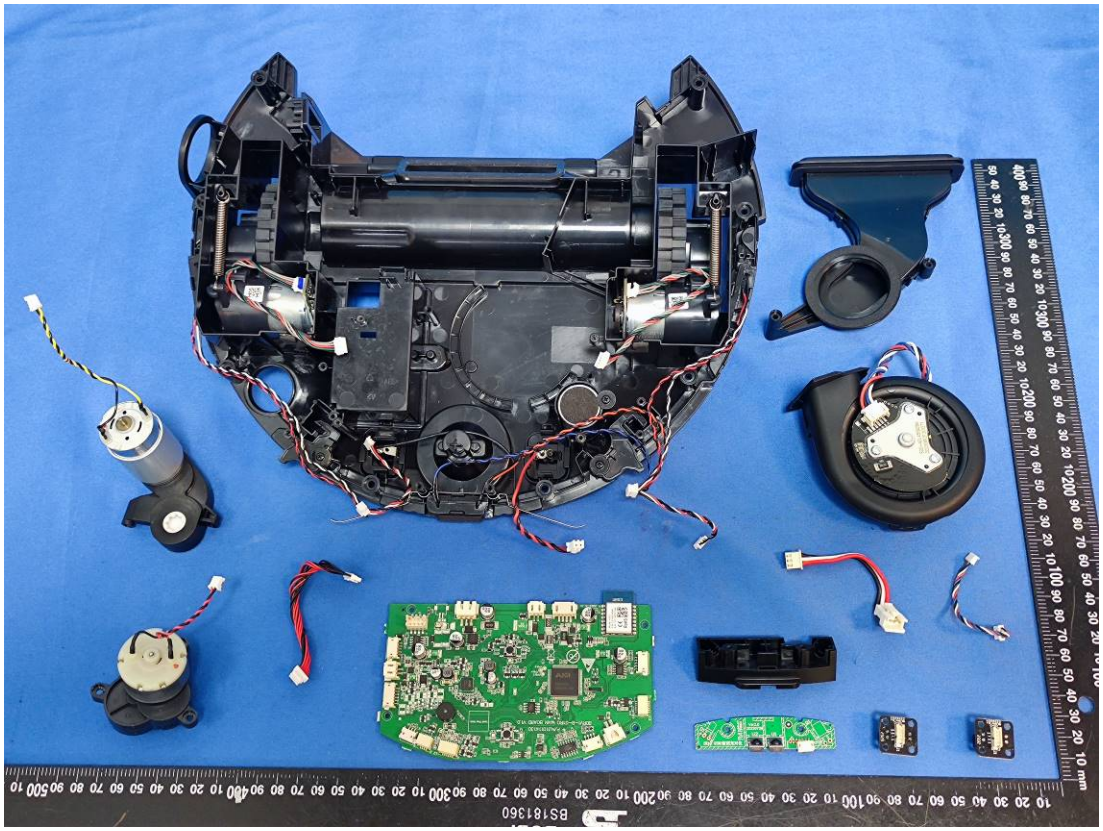

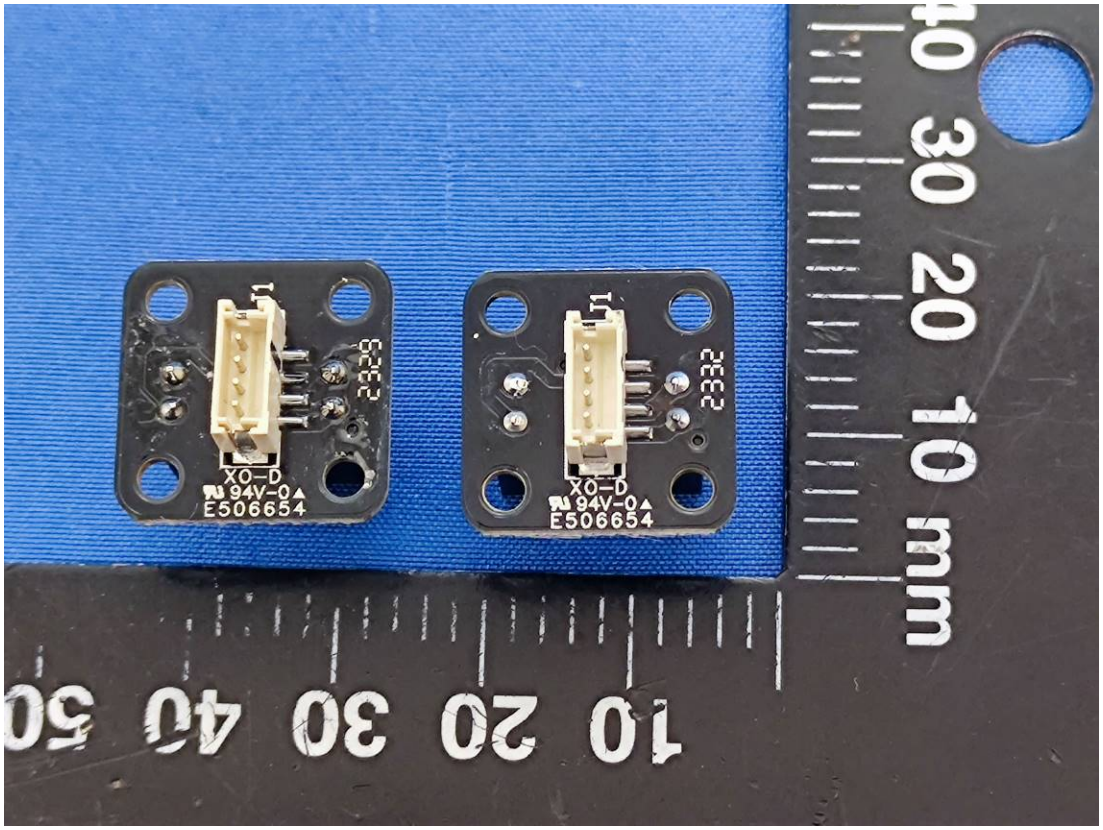
XO-D
94V-0
E506654
XO-D
94V-0
E506654

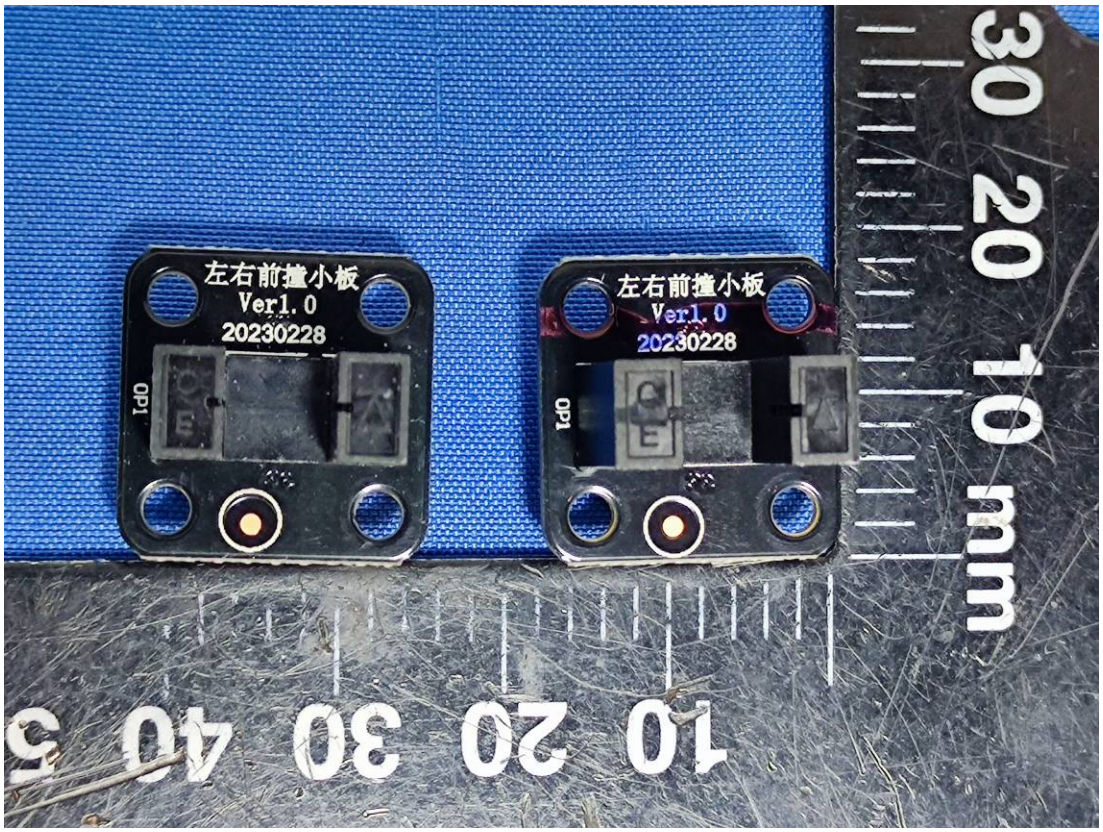
左右前撞小板
Ver1.0
20230228
左右前撞小板
Ver1.0
20230228

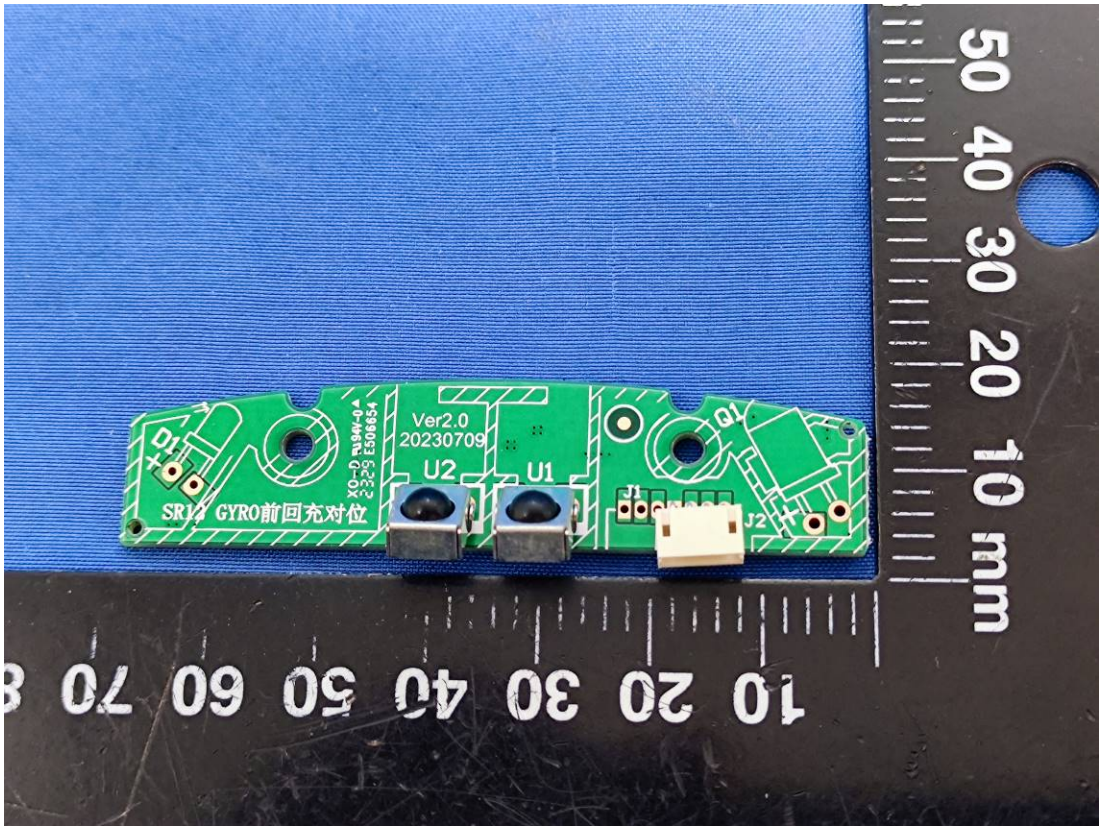
Ver2.0
20230709
U2
U1
J1
J2
Q1
D1
SR13 GYRO前回充对位
50 40 30 20 10 mm
10 20 30 40 50 60 70

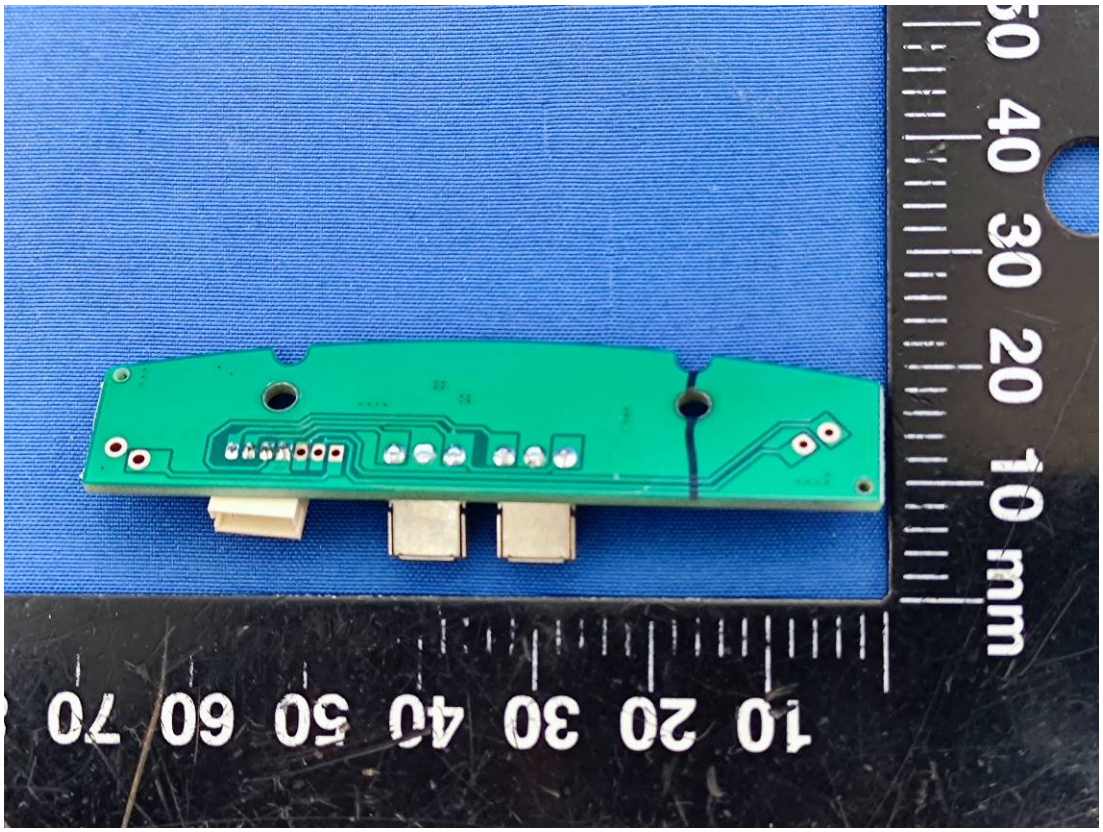
50 40 30 20 10 mm
10 20 30 40 50 60 70

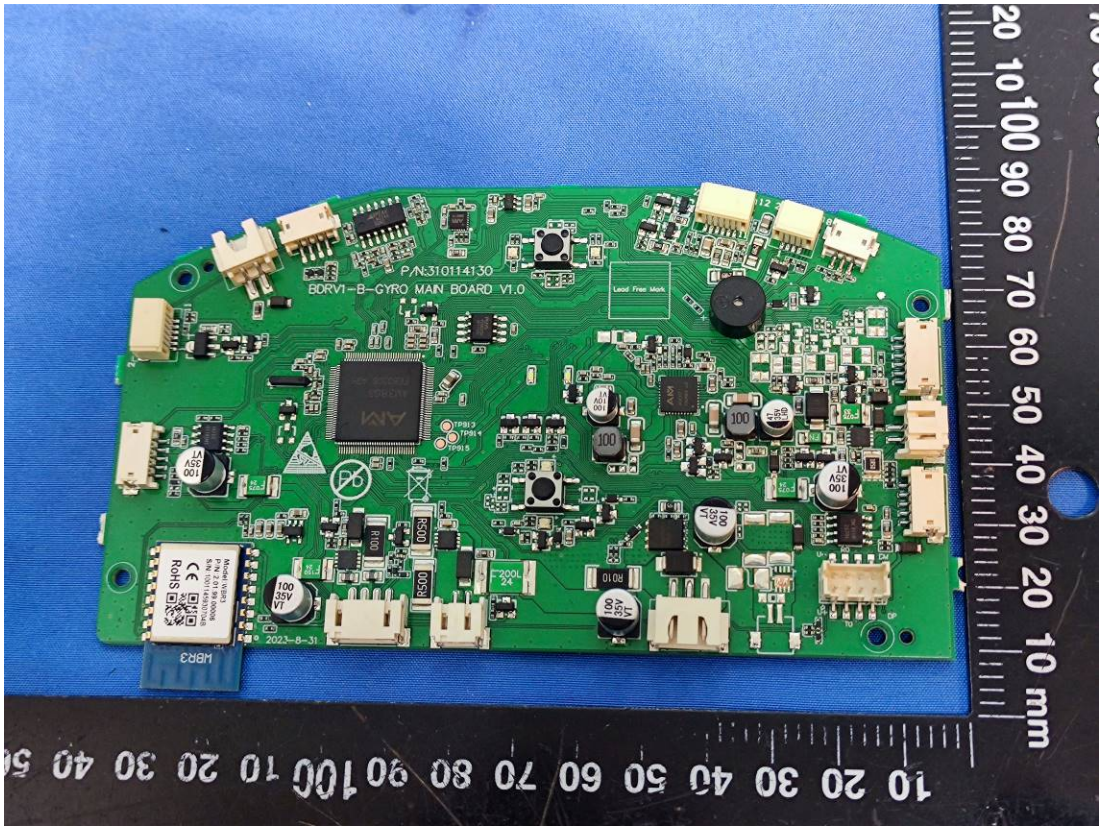
P/N:310114130
BDRV1-B-GYRO MAIN BOARD V1.0
Lead Free Mark
WBR3
2023-8-31

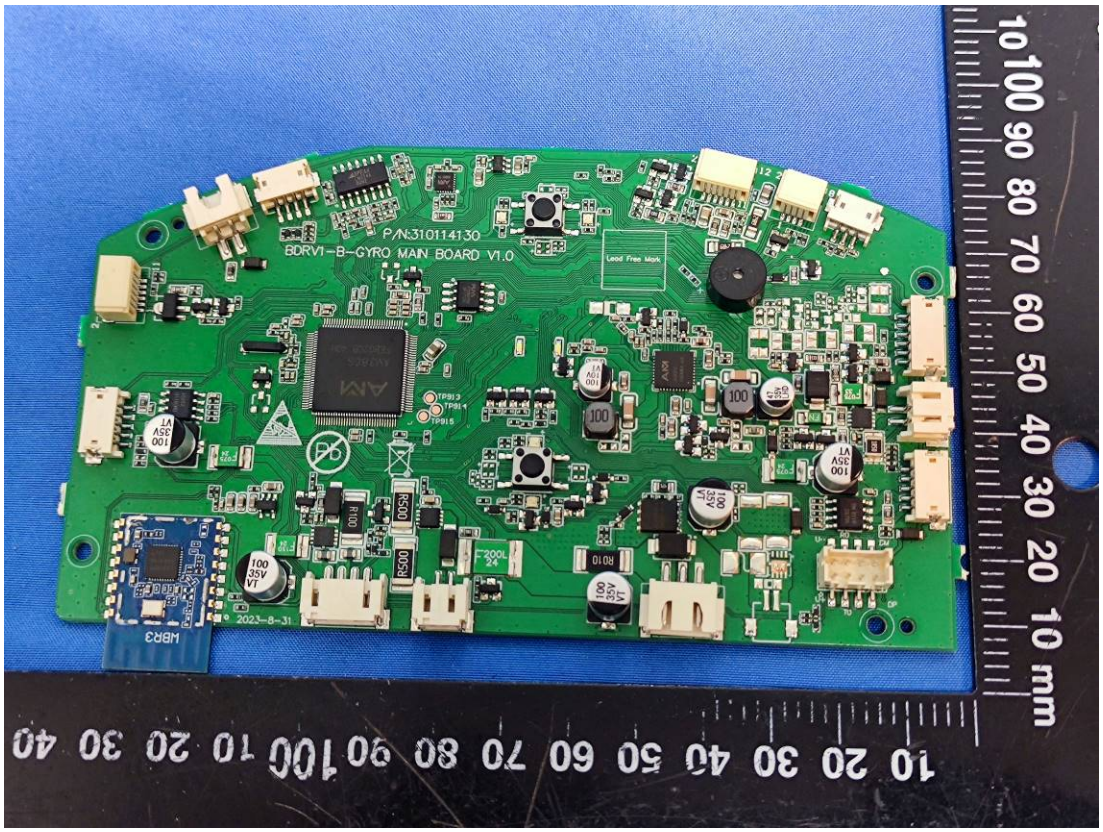
P/N:310114130
BDRV1-B-GYRO MAIN BOARD V1.0
Lead Free Mark
WBR3
2023-8-31

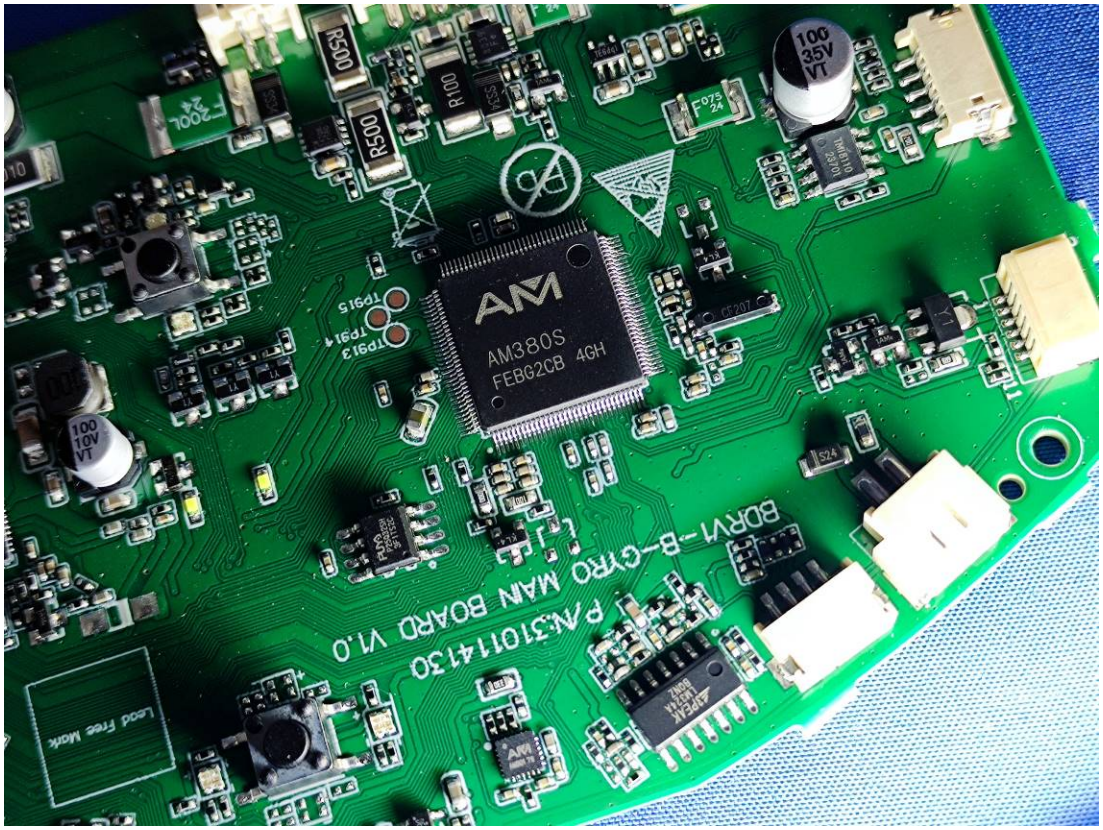
AM380S
FEBG2CB 4GH
R500
R100
100
35V
VT
TP913
TP914
TP915
BDR1-B-GYRO MAIN BOARD V1.0
PN:3101141130
Lead Free Mark

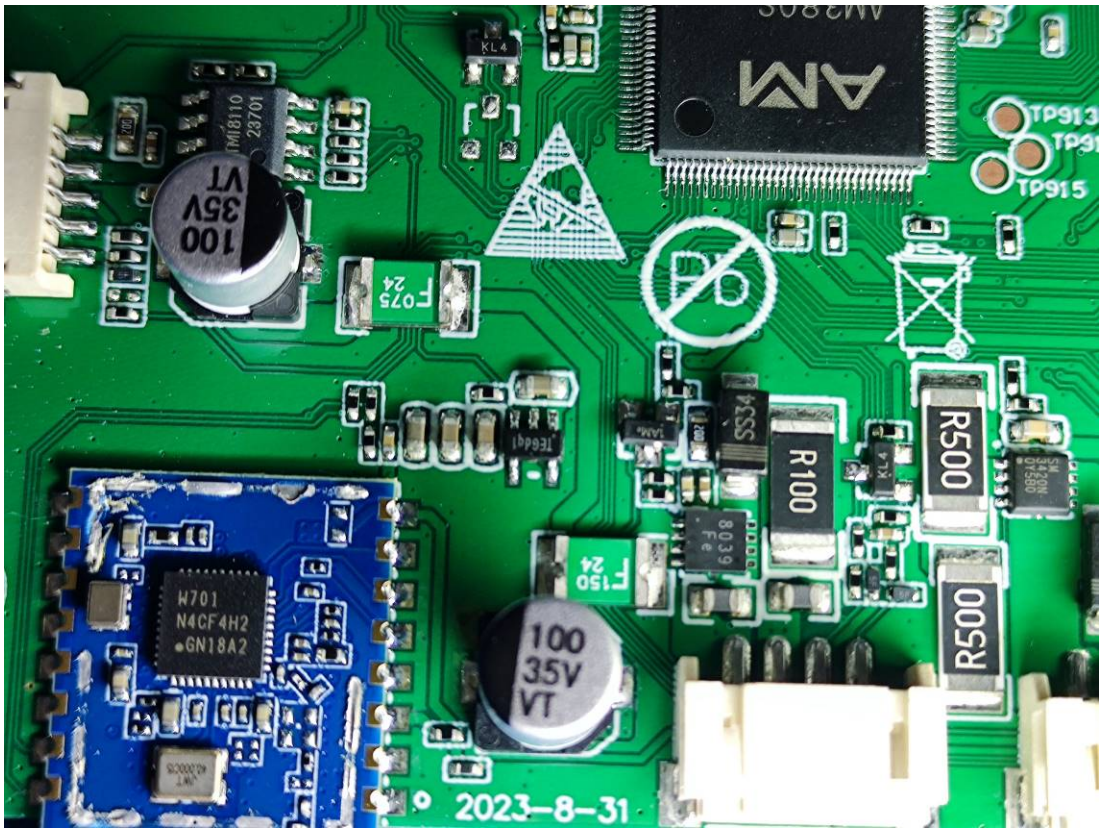
AM
TP913
TP915
100
35V
VT
F075
24
SS34
R100
R500
F150
W701
N4CF4H2
GN18A2
2023-8-31
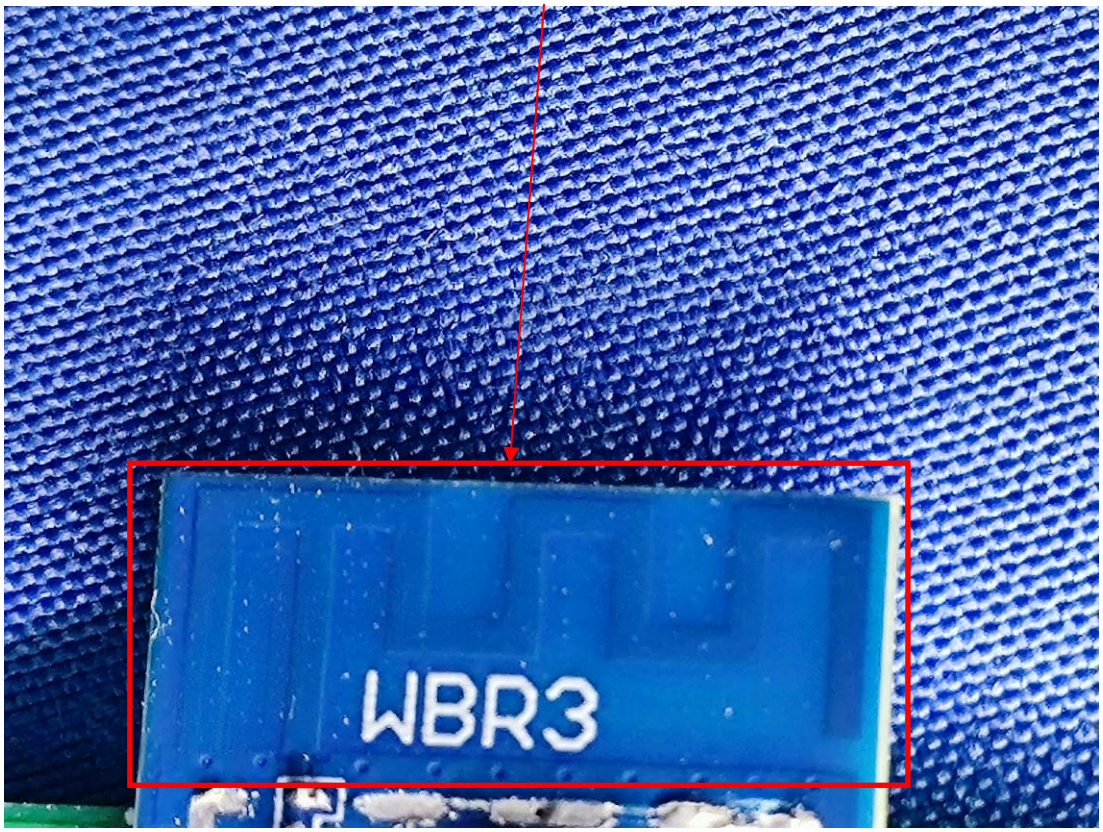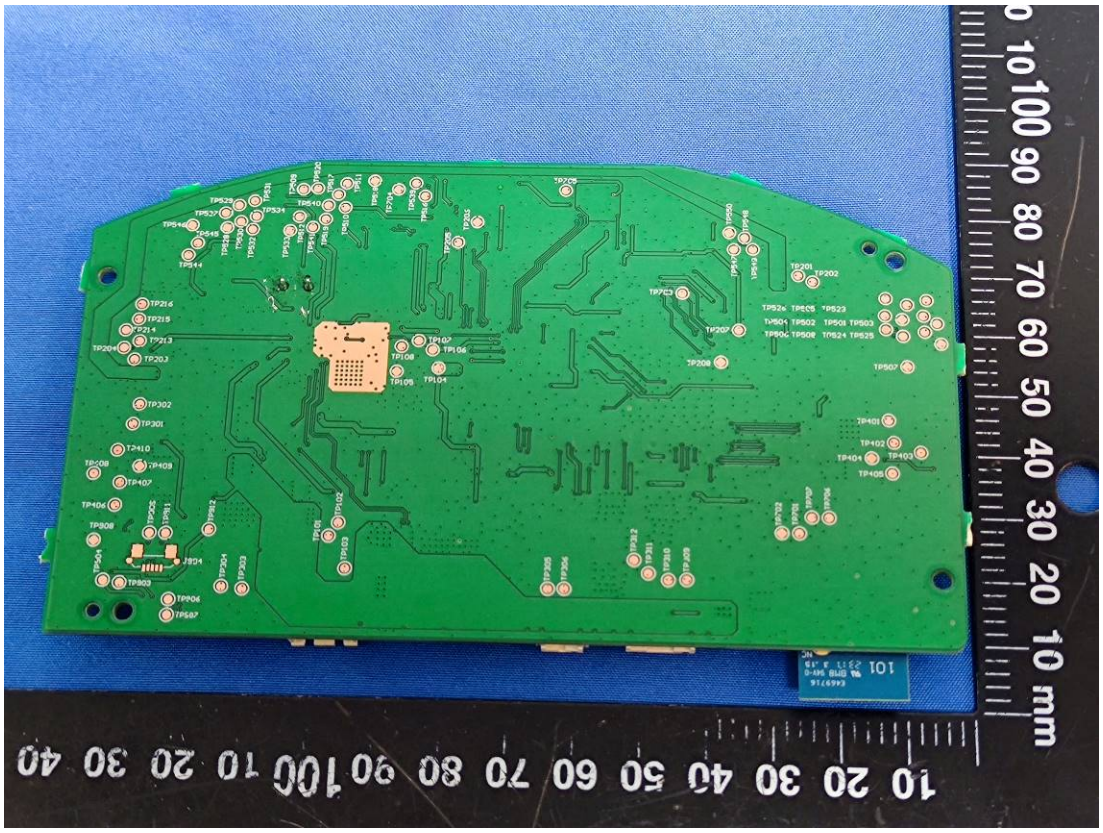
Antenna