

Botslab

Be Secure, Be Botslab

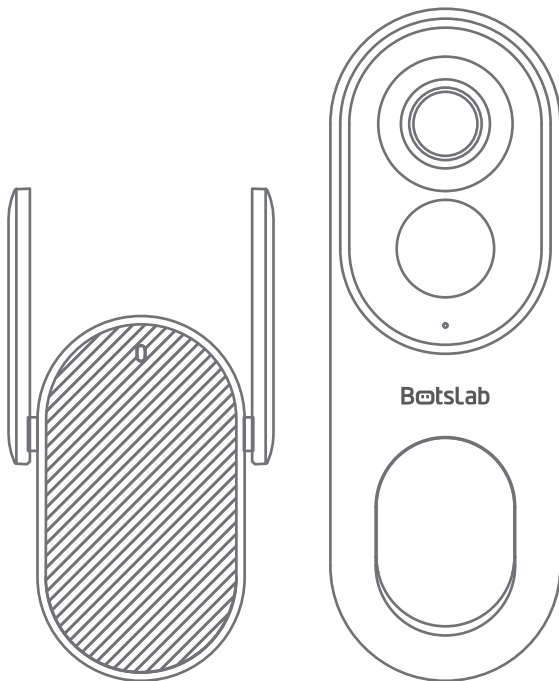

Botslab Video Doorbell 2 Pro Quick Start Guide

Table of Contents

English.....	P001-P013
Français.....	P014-P025
繁體中文.....	P026-P037
Русский.....	P038-P049
Tiếng Việt.....	P050-P061
Türkçe.....	P062-P073
Deutsch.....	P074-P085
Italiano.....	P086-P097
Español.....	P098-P109

Packing list

Upon opening the package, please check for any damage to the main unit and ensure all accessories are present



doorbell x 1



base station x 1



non-15-degree
mounting bracket x 1



Non-15 degree
bracket positioning
stickers x 1



15-degree mounting
bracket x 1



15 degree
bracket positioning
stickers x 1

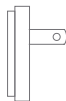

power
adapter x 1

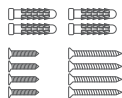

installation
accessory kit x 1



AC cable
pack x 1



ejector
pin x 1



Quick Start
Guide x 1



doorbell button
sticker x 1



Parcel
sticker x 1

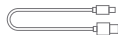

charging
cable x 1

🔔 Due to ongoing updates and iteration of the product, there may be slight differences between the physical and schematic diagrams. Please refer to the actual products for the most accurate information.

Product appearance

Doorbell outdoor unit

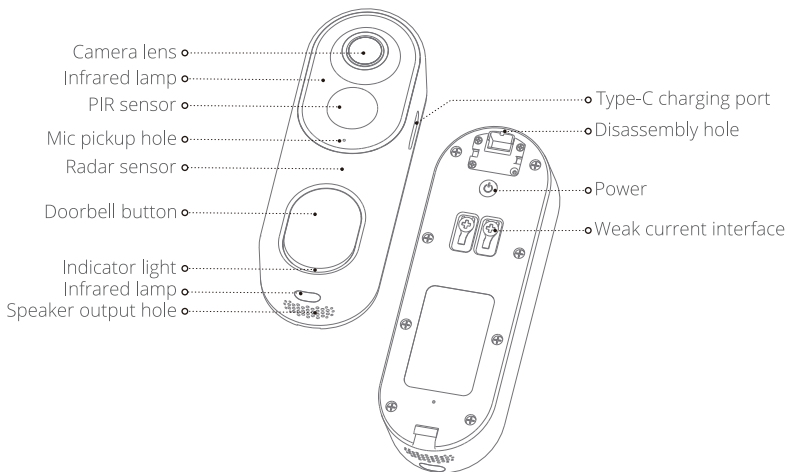

Indoor signal base station

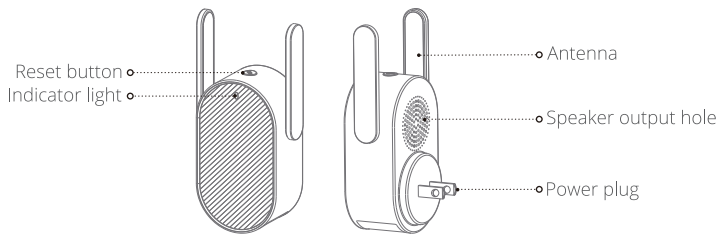

Guideline for Connecting to the Network

Download and Installation of the App

Method 1: Scan the QR code provided below to download and install the "Botslab" app.

Method 2: Search the "Botlab" app from the APP Store or Google Play, download and install the app.



Scan to download
Botslab APP



Activate the doorbell

Remove the protective film from the main and auxiliary lenses of the doorbell. Then, press and hold the power button located at the back of the doorbell

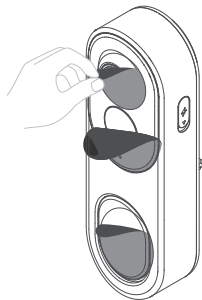

i After holding and pressing the power button, if the doorbell does not respond, it could be due to a low battery level. Please charge the doorbell before proceeding with installation and use.

Install the indoor signal base station

Plug the indoor signal base station into a wall socket to power it on, then flip and extend the antenna to an appropriate position.

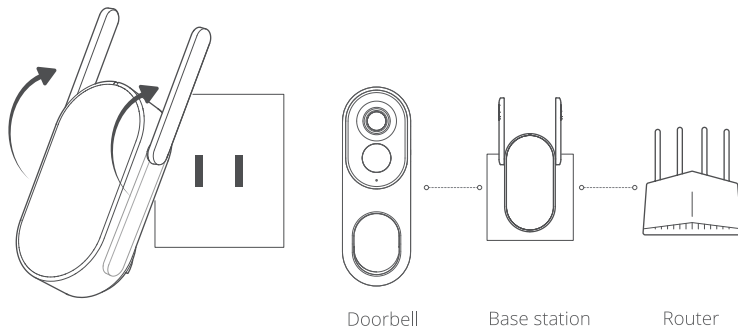

❗ If the indicator light quickly flashes green, this indicates that the device is ready for setup.

Add the Device

Open the Botslab app, click the "Register" button to register a Botslab account. If you already have an account, click the "Login" button, and enter your account and password to log in

Method 1

1. Press and hold the RESET button on the base station for 5s to start network configuration.
2. After logging in, Bluetooth will automatically search for the base station by default. Once the base station is found, add the device according to the prompts.

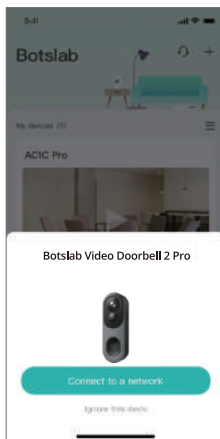

① When connecting to the network, please make sure that Bluetooth is enabled on the mobile phone and that the WiFi is properly connected

Method 2

After logging in, click the "+" button on the upper right corner of the homepage, select "Scan" and use your mobile phone to scan the QR code on the doorbell. This will direct you to the network setup page. Follow the prompts to add the doorbell.

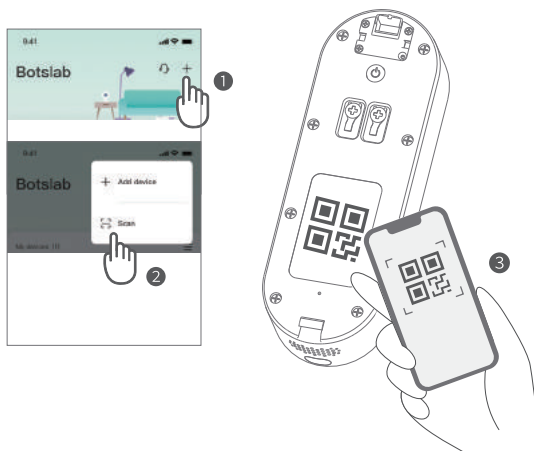

Method 3

After logging in, click the "+" button in the upper right corner of the APP homepage and add the "Botslab Video Doorbell 2 Pro R811" by model .

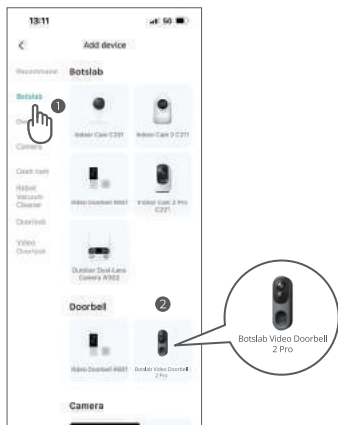

Installation Guide

Choose the Doorbell Installation Location:

1. Confirm the monitoring field of view (adjustments can be made through the real-time view on the app). Please ensure the location is suitable before securing the backplate to the wall.
2. We recommend installing the doorbell at a height of 1.5 meters, though this may vary depending on the specific conditions of your installation environment.
3. The doorbell should be installed on non-metallic materials to avoid signal interference. We recommend affixing it to the wall next to the door.

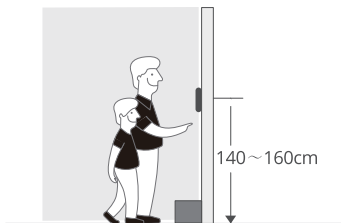
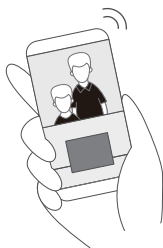

Installation of the Doorbell

Method for Installing the Doorbell Backplate:

- a. Fixed to the wall with adhesive backing (recommended):
 1. First, clean the installation site to ensure it is flat, smooth, and dust-free.
 2. Peel off the red 3M double-sided tape at the bottom of the backplate, align it according to the orientation on the backplate, and attach it to the door or wall.

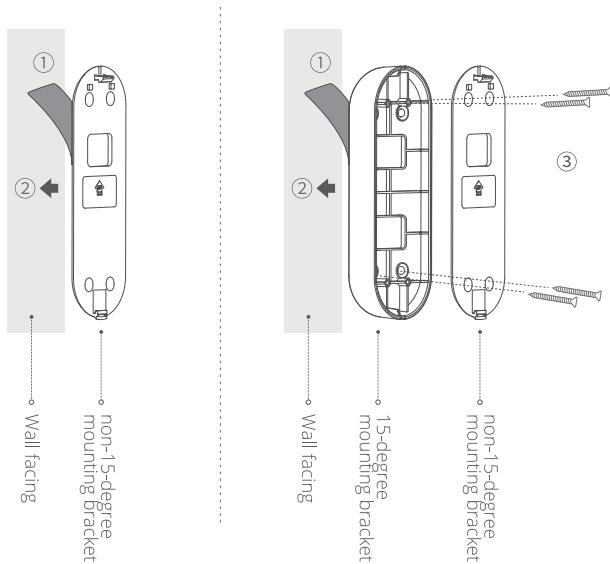

non-15-degree mounting bracket

15-degree mounting bracket

Note: The adhesive achieves 100% stickiness 24 hours after application.

b. Wall-mounting with screws

1. Attach the positioning sticker to the wall;
2. Insert the expansion bolt into the wall at the positioning sticker's hole position;
3. Fix the wall backplate with screws.

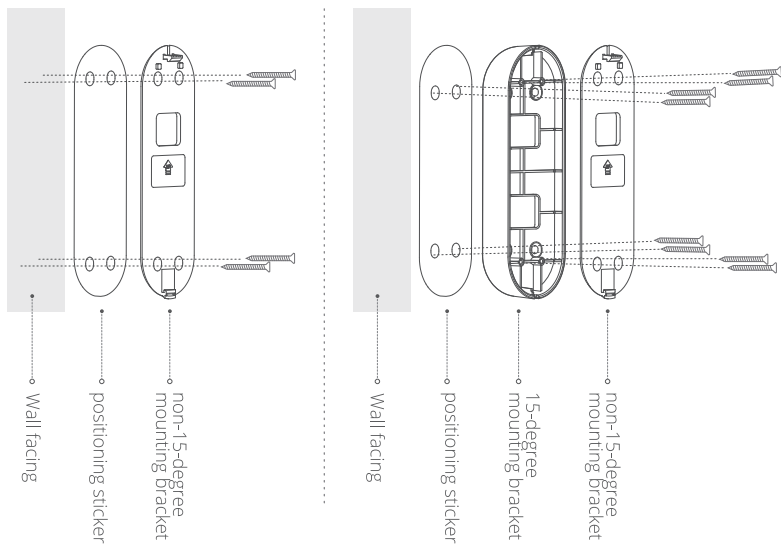

Note: When the installation angle needs to be inclined, please use the 15-degree mounting bracket.

Doorbell Installation Method

When securing the doorbell, first engage the lower latch of the wall backplate onto the doorbell. Then, press on the upper half of the doorbell to automatically engage the upper latch.

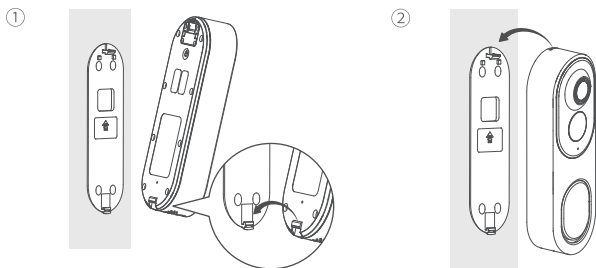

Doorbell Removal

Before removal, turn off the tamper alarm in the app. Then, with one hand, insert the removal pin into the disassembly hole with moderate force. Use your other hand to hold and remove the doorbell.

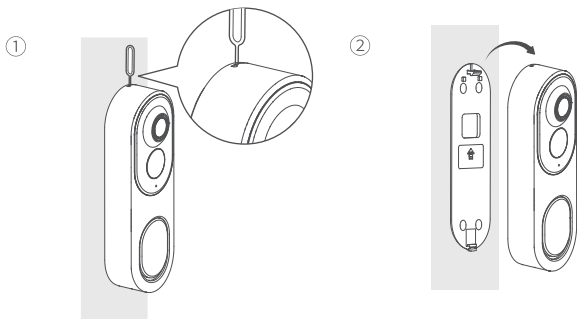

Precautions

1. Avoid installing the doorbell on metal doors or load-bearing walls. Instead, try to position it in an area with an optimal Wi-Fi signal.
2. The doorbell contains a battery within its main body. Keep it away from heat and fire sources, and refrain from unauthorized disassembly or repairs. If the product gets wet, stop using it immediately.
3. Although the doorbell supports power bank charging, it's best to remove the doorbell and bring it indoors for charging in low-temperature environments.
4. Use a certified 5V power adapter to charge the doorbell to prevent potential damage (Note: adapter must be purchased separately).
5. If the doorbell is not in use for extended periods, ensure it's fully charged at least once every 3 months.

Work status description

Button Light of Doorbell

Indicator Light	Description
Blue (red) light is on and then out	Doorbell ringed (red with low battery level)
Blue (red) light breaths and then is out	Person detected (red with low battery level)
Solid Blue (Red)	Doorbell is taken down for charge (blue with battery level \geq 90%, red with battery level $<$ 90%)

Base Station Status Light

Indicator Light	Description
Solid Green	Base station is electrified and powered on
Slowly Flashing Green Light	Upgrading in Firmware
Quickly Flashing Green Light	The base station is powered on; Press and hold the RESET button to start network configuration; Offline
Solid Blue	Station base is connected to the network, and normally works online

Work status description

Personal information security

For the safety of you and your family, please make sure that the products you purchase are not bound to any unauthorized person. Botslab will take strict measures to protect the information security of you and your family.

Description of Hazardous material Contents

Component	Toxic and Harmful Substances and Elementst					
	Lead (Pb)	Mercury (Hg)	Cadmium (Cd)	Hexavalent Chromium (Cr (VI))	Polybrominsted Biphenyls (PBB)	Polybrominsted DiphenylEthers (PBDE)
Plastic enclosure	○	○	○	○	○	○
Circuit board components	×	○	○	○	○	○
Power cable	×	○	○	○	○	○
Adapter	×	○	○	○	○	○
Lens	○	○	○	○	○	○

This form is prepared in accordance with SJ/T11364.

○: It Indicates that for each item in this produce ,said hazardous substance id below the requirements set forth by the standard GB/T26572.



×: It indicates that the hazardous substance in at least one homogeneous material of this part exceeds the limit specified in GB/T26572. However, it satisfies limit requirements specified in the List of Exempt Applications of Hazardous Substances Identified in the Management Catalog.

Note: A small patch of electronic components for special purposes is marked with "X" in the table (such as high voltage resistors, ceramic resistors, diodes), in which the lead content may exceed 0.1% . As the screws and the core in the data cables using alloy with better performance, the lead content may also be exceed 0.1%. These components are in accordance with the require- ments of the exemption clause of the EU RoHs directive. Limited by the current global technology development, there are no other alternative technologies and components. The external lead contents of these components are in accordance with enviornmental protection requirements.

FCC STATEMENT

This device complies with part 15 of the FCC Rules. Operation is subject to the following two conditions: (1) This device may not cause harmful interference, and (2) this device must accept any interference received, including interference that may cause undesired operation.

This equipment has been tested and found to comply with the limits for a Class B digital device, pursuant to part 15 of the FCC Rules. These limits are designed to provide reasonable protection against harmful interference in a residential installation. This

equipment generates uses and can radiate radio frequency energy and, if not installed and used in accordance with the instructions, may cause harmful interference to radio communications. However, there is no guarantee that interference will not occur in a particular installation. If this equipment does cause harmful interference to radio or television reception, which can be determined by turning the equipment off and on, the user is encouraged to try to correct the interference by one or more of the following measures:

Reorient or relocate the receiving antenna.

- Increase the separation between the equipment and receiver.

- Connect the equipment into an outlet on a circuit different from that to which the receiver is connected.

- Consult the dealer or an experienced radio/TV technician for help.

Any Changes or modifications not expressly approved by the party responsible for compliance could void the user's authority to operate the equipment.

This equipment complies with FCC radiation exposure limits set forth for an uncontrolled environment. This equipment should be installed and operated with minimum distance 20cm between the radiator & your body.

Operations in the 5.15-5.25GHz band are restricted to indoors usage only.

IC Caution:

This device contains licence-exempt transmitter(s)/receiver(s) that comply with Innovation, Science and Economic Development Canada's licence-exempt RSS(s).

Operation is subject to the following two conditions:

This device may not cause interference.

This device must accept any interference, including interference that may cause undesired operation of the device.

Operations in the 5.15-5.25GHz band are restricted to indoors usage only.

Cet appareil contient des émetteurs/récepteurs exemptés de licence qui sont conformes aux flux RSS exemptés de licence de Innovation, Science et développement économique Canada. L'exploitation est soumise aux deux conditions suivantes: Cet appareil ne doit pas causer d'interférences. Ce dispositif doit accepter toute interférence, y compris toute interférence pouvant causer un fonctionnement indésirable du dispositif.

Cet équipement doit être installé et utilisé avec une distance minimale de 20 cm entre le radiateur et votre corps

Le fonctionnement dans la bande 5,15 - 5,25 GHz est limité à un usage intérieur.

CE Declaration of conformity

This product complies with the radio interference requirements of the European community. Hereby, Botslab, Inc. declares that the product is in compliance with the essential requirements and other relevant provisions of RE Directive 2014/53/EU. You can find the Declaration of Conformity on

<http://www.botslab.com>. In accordance with Article 10(2) and Article 10(10), This product is allowed to be used in all EU member states.

The device is restricted to indoor use when operated in the European Community using frequency 5150MHz-5250MHz to reduce the potential for interference.

The device complies with RF specifications when the device used at least 20cm. from your body.

Operation frequency(Max power)
Botslab Video Doorbell 2 Pro(Wi-Fi HomeBase)
BT: 2402MHz-2480MHz (-1.16dBm)
2.4G Wifi: 2412MHz-2472Mhz (17.35dBm)
5G Wifi:
5150MHz-5250MHZ (16.03dBm)
5470MHz-5725MHZ (15.09dBm)
5725MHz-5850MHz (13.36dBm)
Botslab Video Doorbell 2 Pro
2.4G Wifi: 2412MHz-2472Mhz (14.05dBm)
The operating temperature of the product is:-20 C~60 C

	AT	BE	BG	CH	CY	CZ	DE
	DK	EE	EL	ES	FI	FR	HR
	HU	IE	IS	IT	LI	LT	LU
	LV	MT	NL	NO	PL	PT	RO
	SE	SI	SK	TR	UK(NI)		

Manufacturer Name: Botslab Inc.
Address: 919 North Market Street, Suite 950, Wilmington, New Castle, Delaware, USA
Product Name: Botslab Video Doorbell 2 Pro
Trademark: Botslab
Product Model: R811

After-Sales Service

Warranty Policy for Botslab Smart Camera Products

The product, if purchased out of China, will be repaired locally within 1 year from the date of purchase. Please contact the local authorized distributor for details.

Non-Warranty Policy for Botslab Smart Camera Products

- Cannot present valid warranty certificate and purchase invoice.
- Damages caused by usage, maintenance, and storage which are not performed following the product user manual and damages caused by disassembly and repair which are not authorized by Botslab.
- Damages which result of force majeure.
- Normal decoloration and wastage during usage will not be included into warranty service.



This symbol means the product must be discarded as household waste, and should be delivered to an appropriate collection facility for recycling. Proper disposal and recycling helps protect natural resources, human health and the environment. For more information on disposal and recycling of this product, contact your local municipality, disposal service, or the shop where you bought this product.