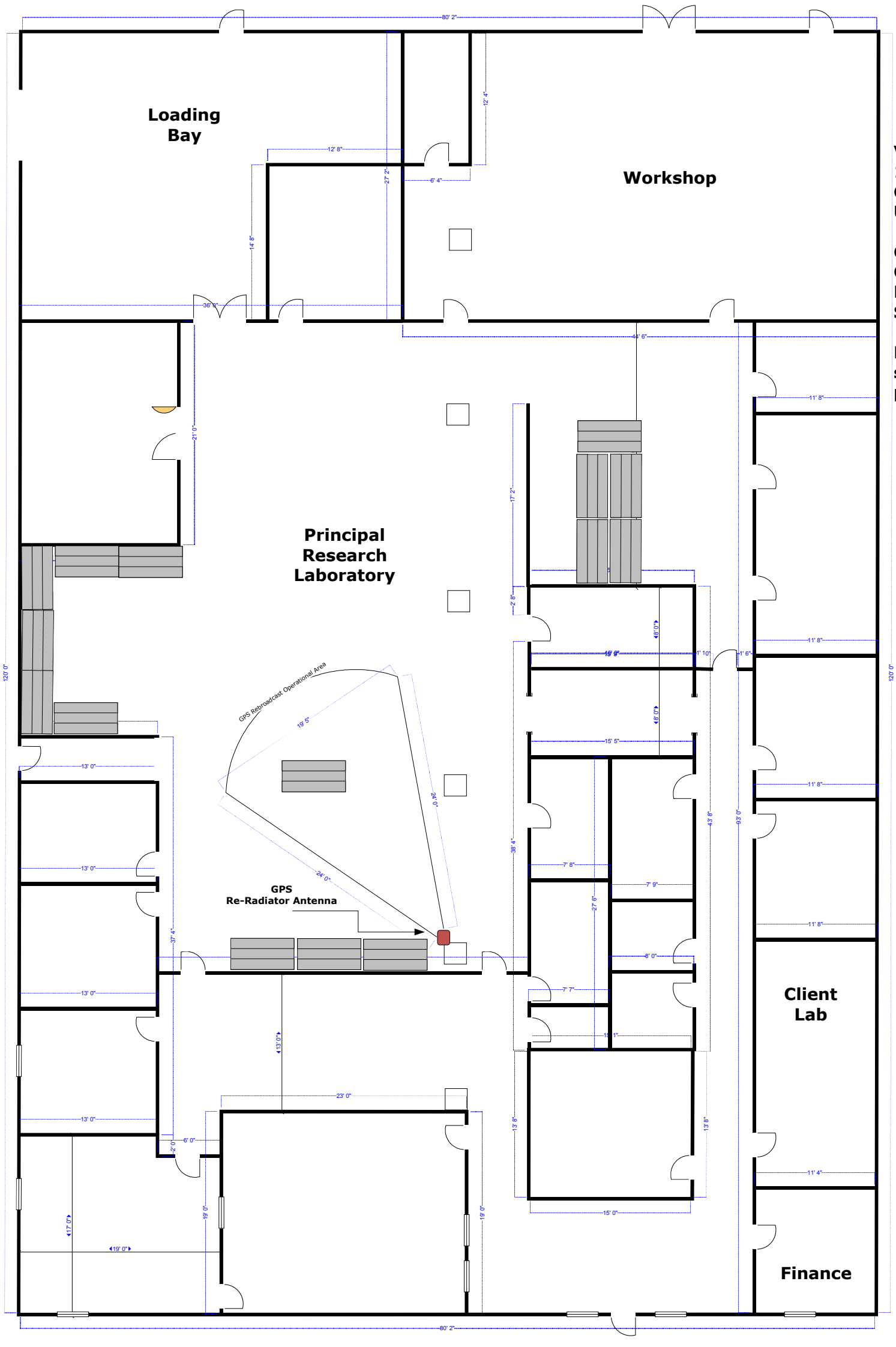

Vercét Offices at
1700 Surveyor Blvd
Carrollton, Texas 75006
United States of America

Construction:
Concrete Slab Walls
Flat Metal Roof with
Shingle and Tar Finish

Roof and internal metal structures grounded to principal building earth.