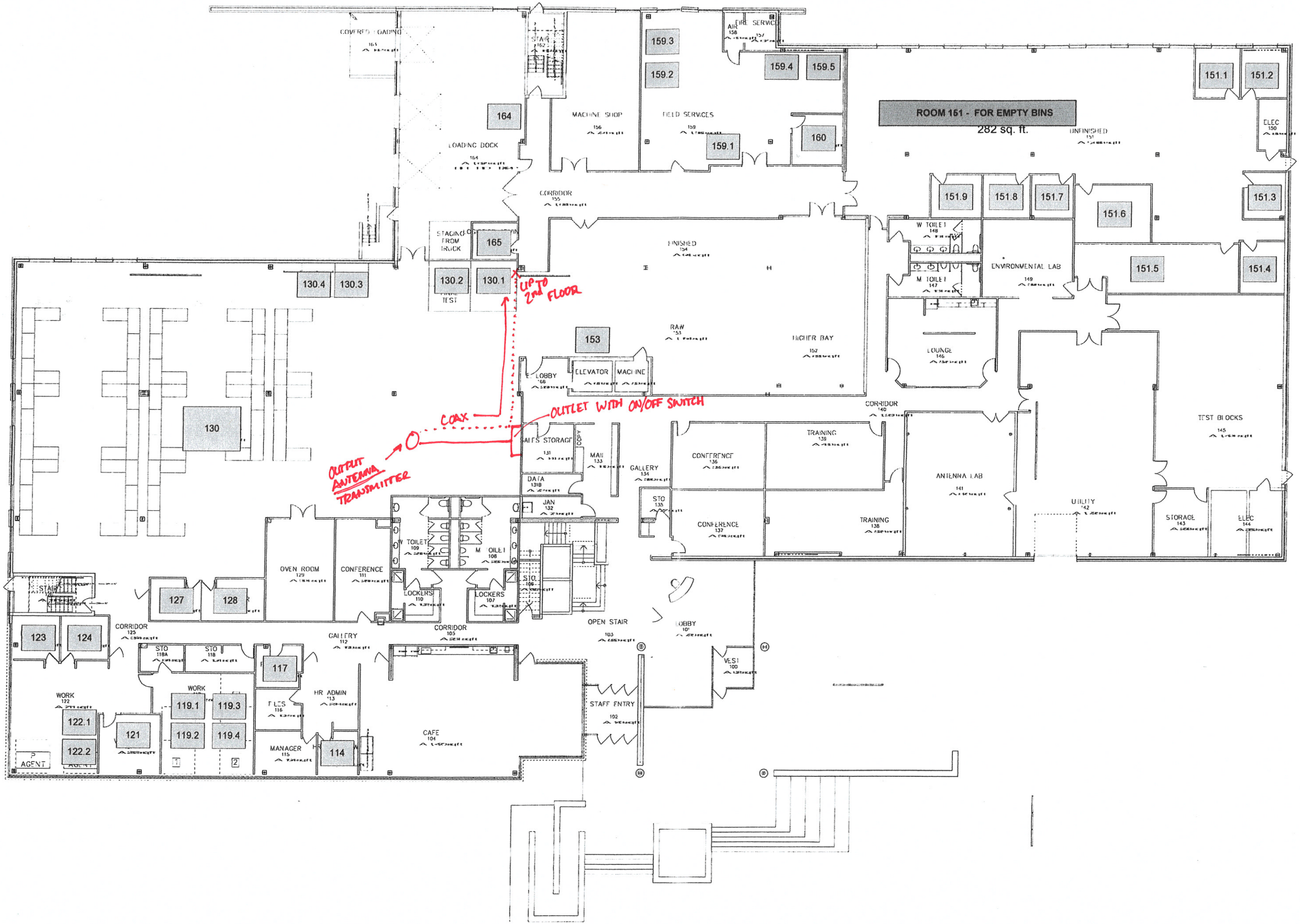
ROOM 151 - FOR EMPTY BINS
282 sq. ft.
UP TO 2nd FLOOR
COAX
OUTLET WITH ON/OFF SWITCH
OUTPUT ANTENNA TRANSMITTER
COVERED LOADING
LOADING DOCK
MACHINE SHOP
FIELD SERVICES
FIRE SERVICE
CORRIDOR
FINISHED
RAW
HIGHER BAY
ELEVATOR
MACHINE
LOBBY
SALES STORAGE
MAIL
GALLERY
DATA
JAN
CONFERENCE
TRAINING
STO
W TOILET
M TOILET
OILET
LOCKERS
OVEN ROOM
OPEN STAIR
STAFF ENTRY
VEST
CAFE
MANAGER
HR ADMIN
FILES
WORK
AGENT
ENVIRONMENTAL LAB
LOUNGE
ANTENNA LAB
UTILITY
TEST BLOCKS
STORAGE
ELEC
UNFINISHED
TEST
STAIR
130.4
130.3
130.2
130.1
130
164
165
153
159.3
159.2
159.1
159.4
159.5
160
151.1
151.2
151.3
151.4
151.5
151.6
151.7
151.8
151.9
127
128
123
124
122.1
122.2
121
119.1
119.2
119.3
119.4
117
114

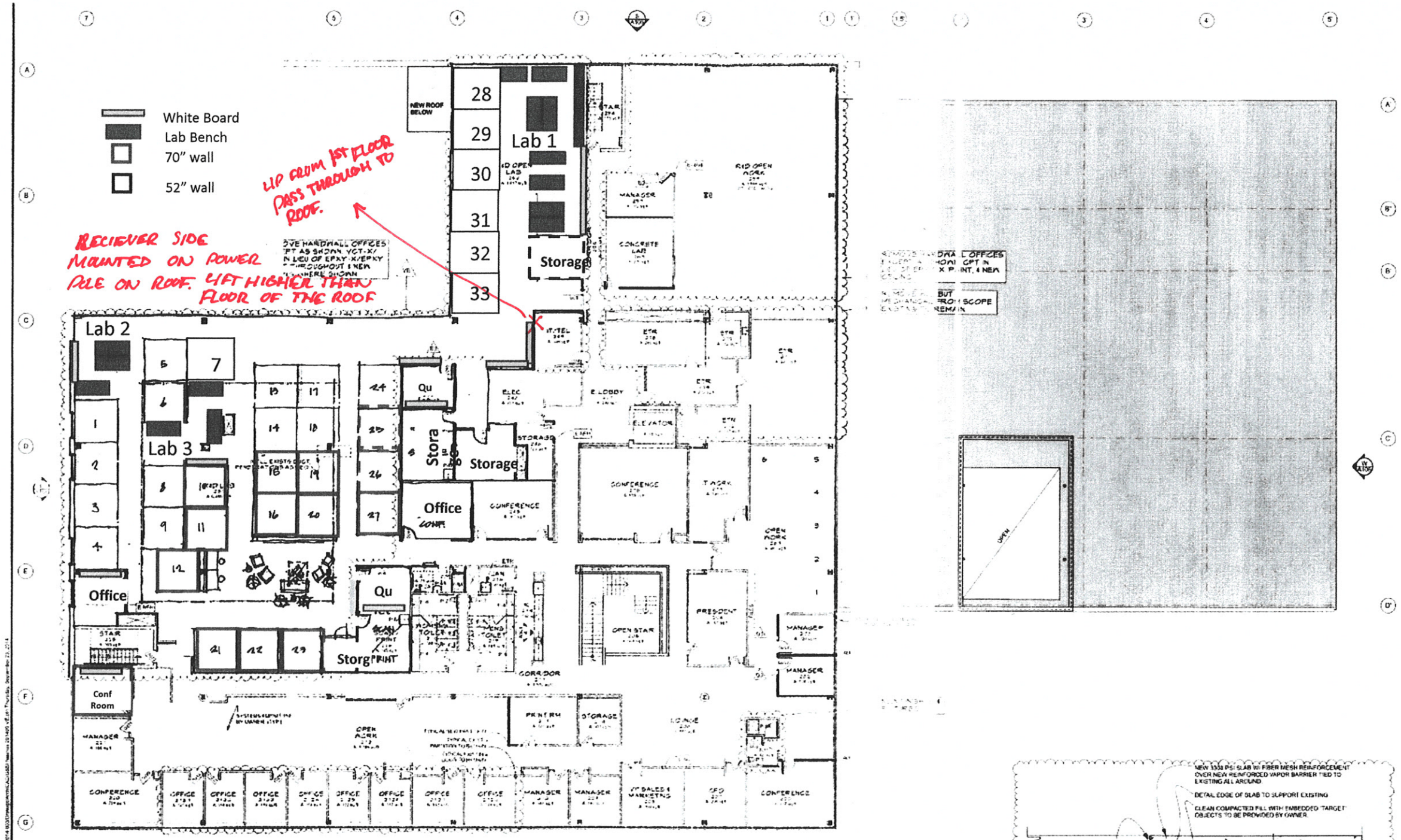

CONCEPT A

1 Fit-Up Second Floor Plan
SCALE: 3/32" = 1'-0"

WHERE NOTED: REPLACE EXTERIOR SEALANT & BACKER ROD. INSPECT AND REPAIR GLAZING SEALS WHERE WORN/DAMAGED. PAINT APPLIED TRIM.
EXISTING WALL ABOVE WINDOW HEADS/CEILINGS:
-REMOVE EXISTING EXPOSED VAPOR BARRIER WHERE IT EXISTS.
-INSPECT EXISTING BATT INSULATION AND REPLACE WHERE MISSING OR DAMAGED.
-SPRAY FOAM VOIDS AND PENETRATIONS WHERE BATTS ARE NOT CONTINUOUS
-INSTALL NEW AIR BARRIER W/ HUMIDITY DEPENDENT VARIABLE PERMEANCE--"SMART VAPOR BARRIER" TAPED TO WINDOW HEAD AND DECK ABOVE. CLASS A FIRE CLASS MATERIAL.
INTELLO PLUS W/ PROPRIETARY TAPE/SEALANT/GASKETS FOR LAPS/ PERIMETER/PENETRATIONS.

FILL FLUTES/VOIDS WITH SAFING INSULATION.
ACOUSTIC SEALANT AT PERIMETER AND ALL AROUND OPENINGS.
PRIME & 2 FINISH COATS PAINT.

EXISTING PARTITIONS TO REMAIN:
WHERE NOTED AS "NFH"--NOT FULL HEIGHT:
EXTEND FRAMING AND/OR GYP. TO DECK ABOVE.
3" SOUND ATTENUATION BATTS.
FILL FLUTES/VOIDS W/ SAFING INSULATION
ACOUSTIC SEALANT AT PERIMETER.
WHERE NOTED AS "NC"--NO CLOSURE:
FILL FLUTES/VOIDS W/ SAFING INSULATION

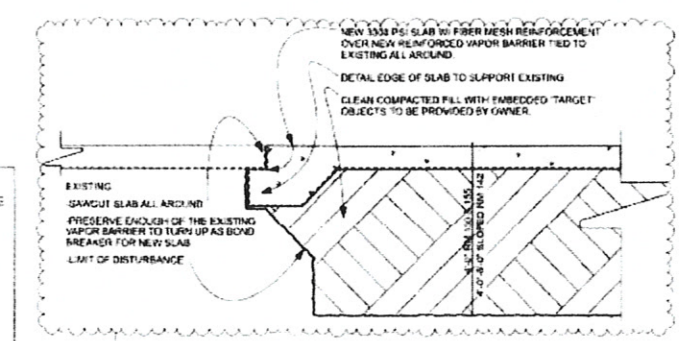

1 Buried Targets
SCALE: 3/4" = 1'-0"

GSSI NASHUA
GSSI NASHUA - 40 Simon Street
Nashua, New Hampshire

DENNIS MIRES, P.A.
THE ARCHITECTS

Proposed-Second Floor Plan

revisions:
2014.09.26

date: August 12, 2014
proj. no.: 2014-003

A102