

Texas Tech University (TTU) National Wind Institute's Field Site

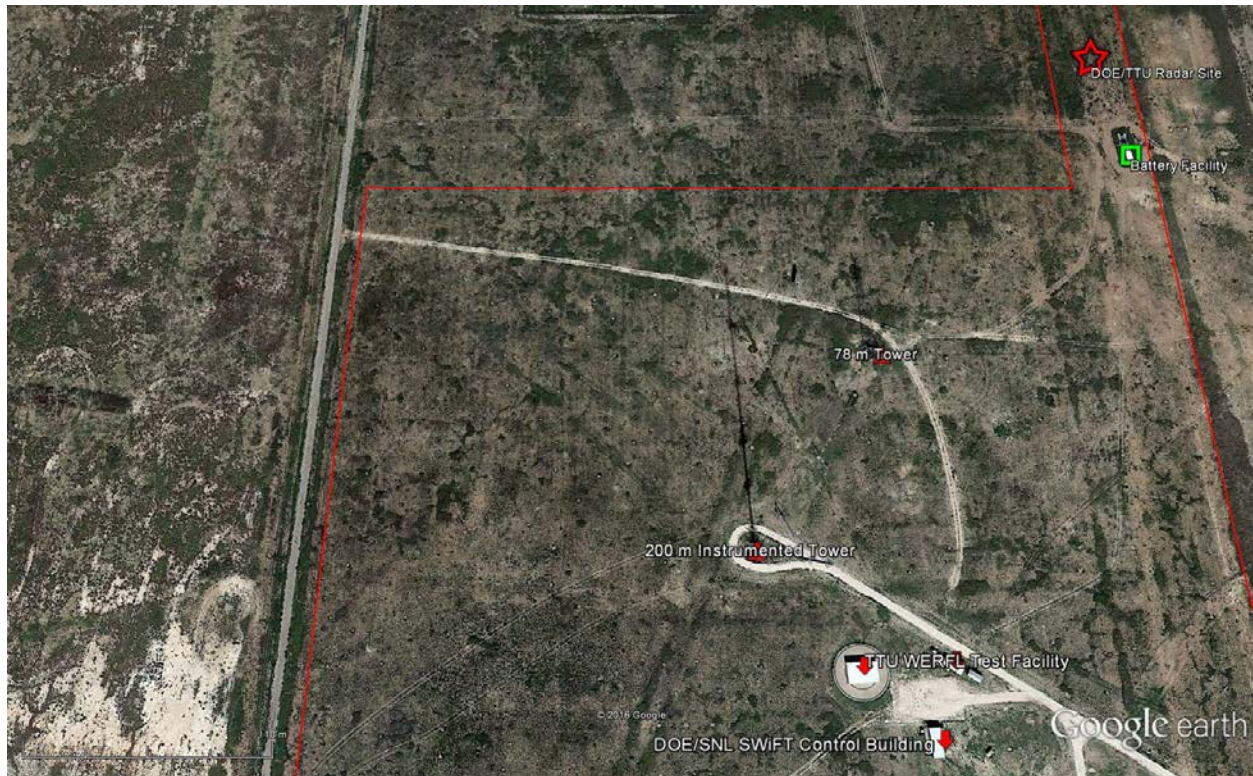

DOE/TTU Proposed Radar site shown with a red star on northeast extension of the TTU land area (outlined in red).

Other nearby facilities:

Battery facility – small one story building located approximately 70 m to the south-southeast

78 m Tower – located approximately 226 m to the southwest

200 m Instrumented Tower - located approximately 355 m to the southwest

TTU WERFL Test Facility – small one story building located approximately 380 m to the south-southwest

TTU Control Building – small one story building located approximately 363 m to the south-southwest

DOE/SNL SWiFT Control Building – small one story building located approximately 407 m to the south-southwest