

SITE SURVEY

Site Name BUILDING 500

TEP # --

Site # --

Date 5/9/2018

Page 1 of 6

TOWER ELEVATION

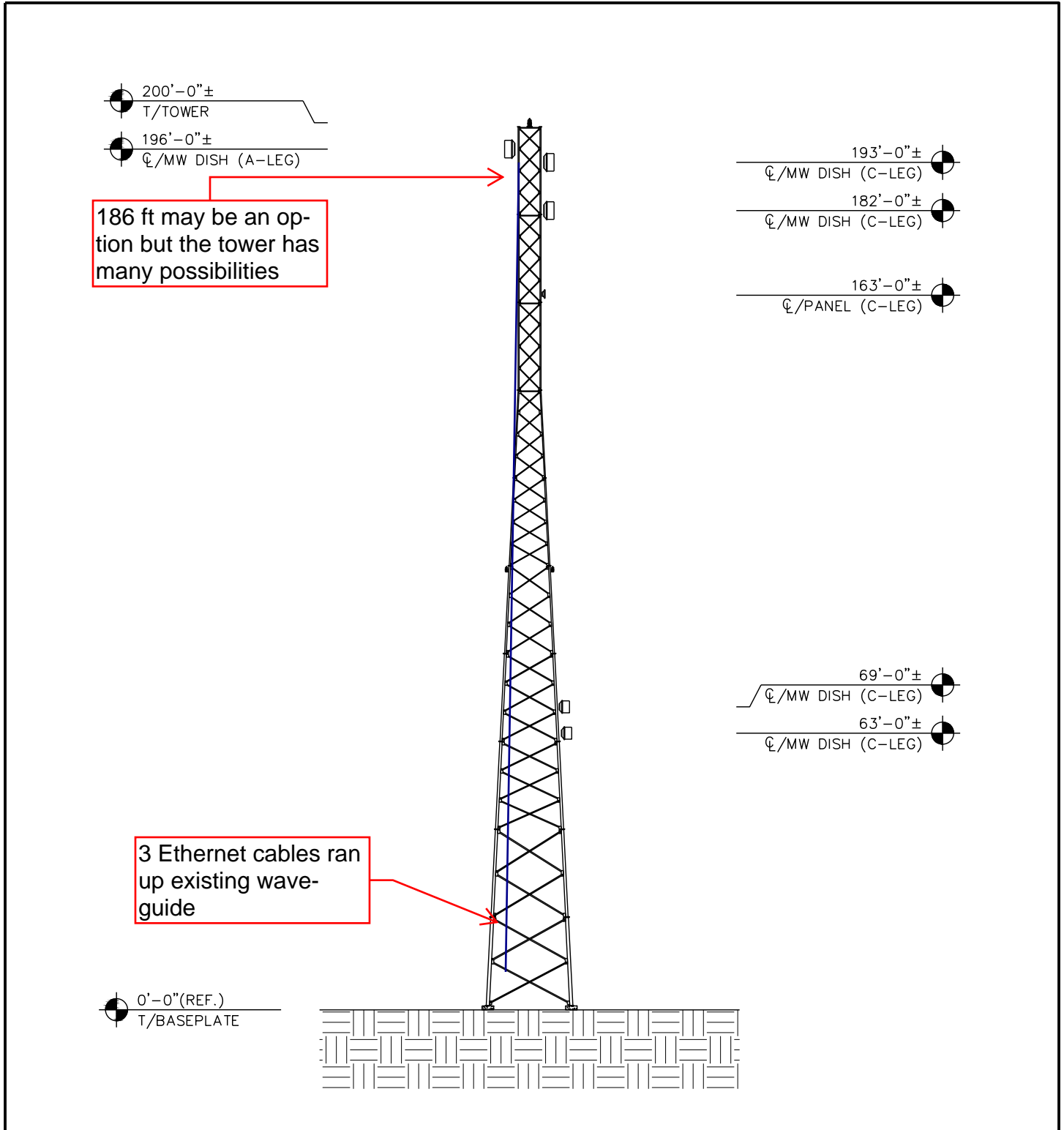

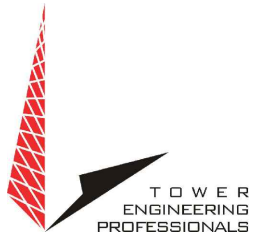

SITE SURVEY

Site Name BUILDING 500

TEP # --

Site # --

Date 5/9/2018

Page 2 of 6

COMPOUND SKETCH

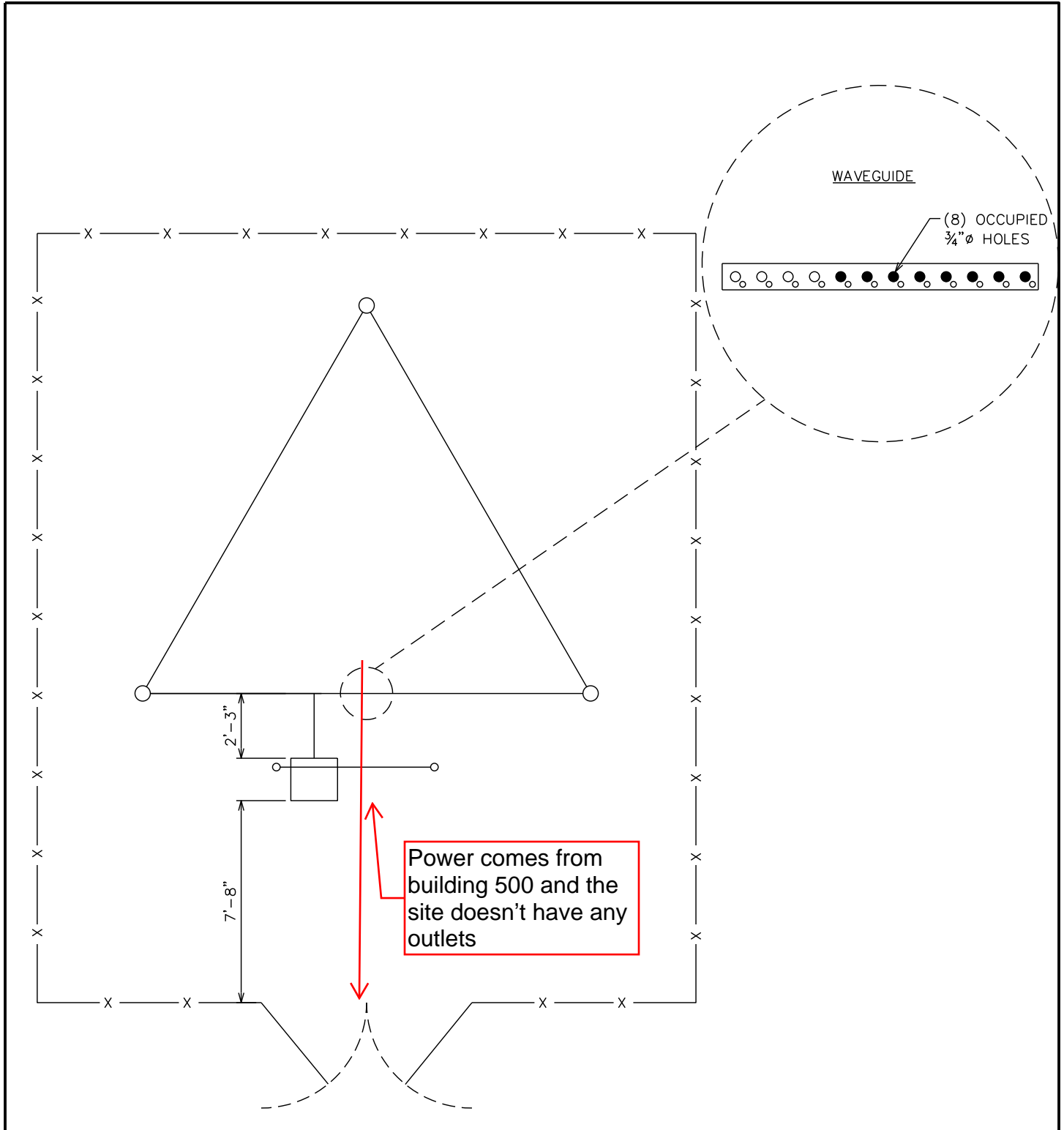

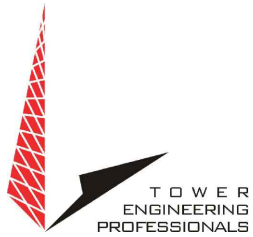

SITE SURVEY

Site Name BUILDING 500

TEP # --

Site # --

Date 5/9/2018

Page 3 of 6

EQUIPMENT DETAILS

Front Elevation

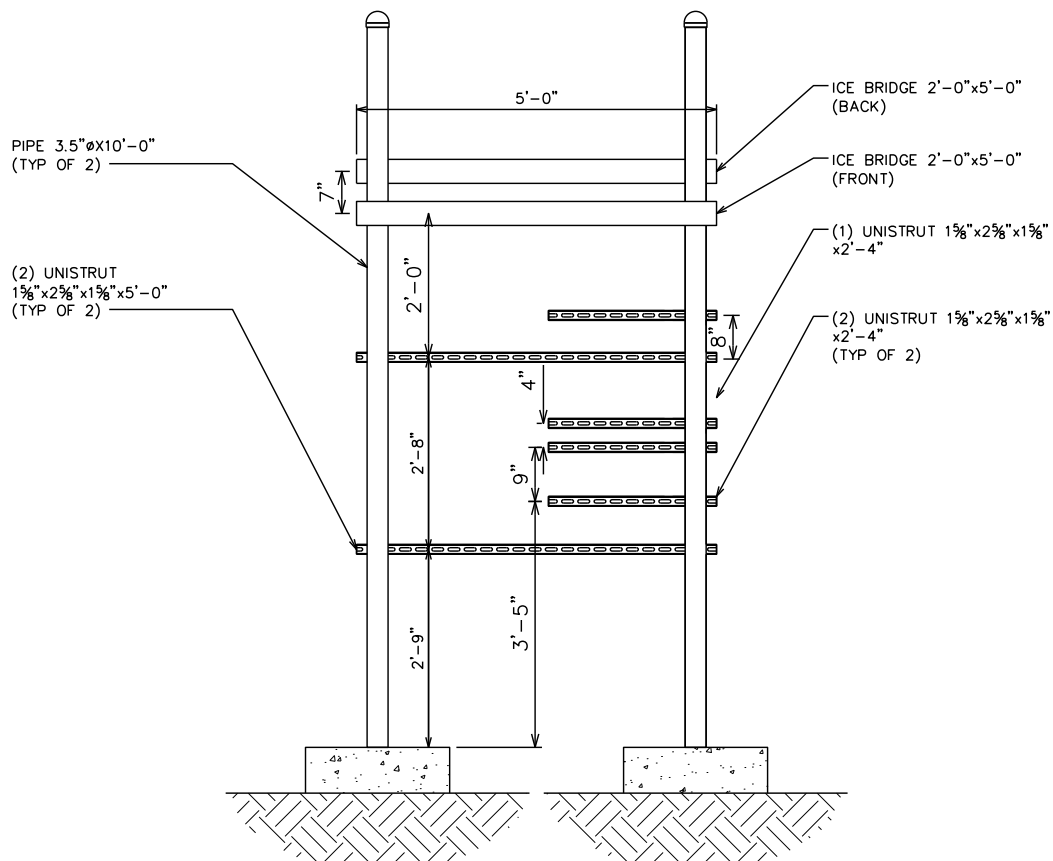

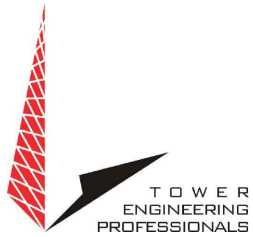

TOWER
ENGINEERING
PROFESSIONALS

SITE SURVEY

Site Name BUILDING 500

TEP # --

Site # --

Date 5/9/2018

Page 4 of 6

EQUIPMENT DETAILS

Front Elevation

CABINET
2'-0" WIDE x 2'-3" DEEP x 2'-6" TALL
(2) 1/4" CABLES
(3) 3/8" CABLES
(1) 1" CARFLEX
(1) 1 3/8" PIPE TO GROUND

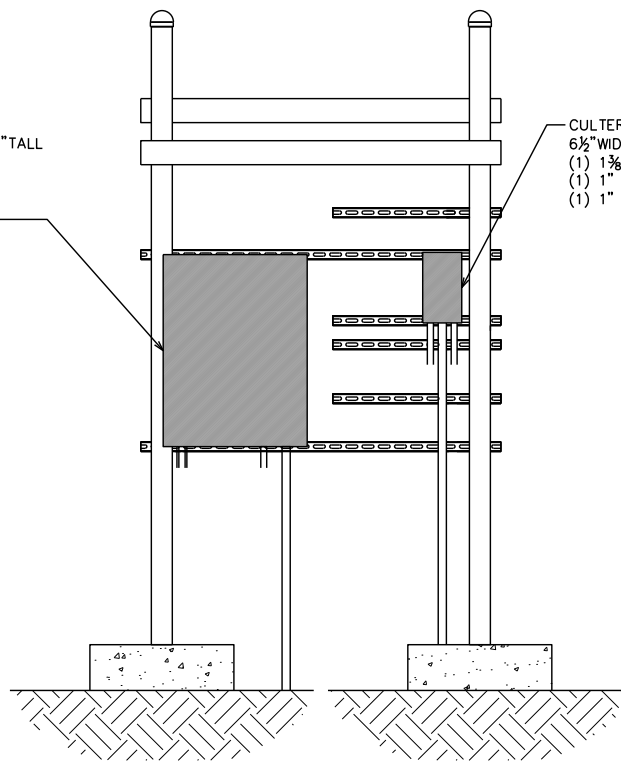

CULTER HAMMER
6 1/2" WIDE x 4 1/4" DEEP x 11 3/4" TALL
(1) 1 3/8" PIPE TO GROUND
(1) 1" CARFLEX TO CABINET
(1) 1" CARFLEX TO BACK OF RACK

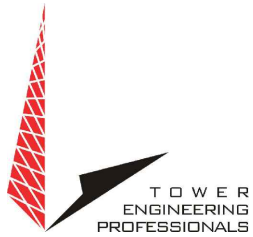

SITE SURVEY

Site Name BUILDING 500

TEP # --

Site # --

Date 5/9/2018

Page 5 of 6

EQUIPMENT DETAILS

Back Elevation

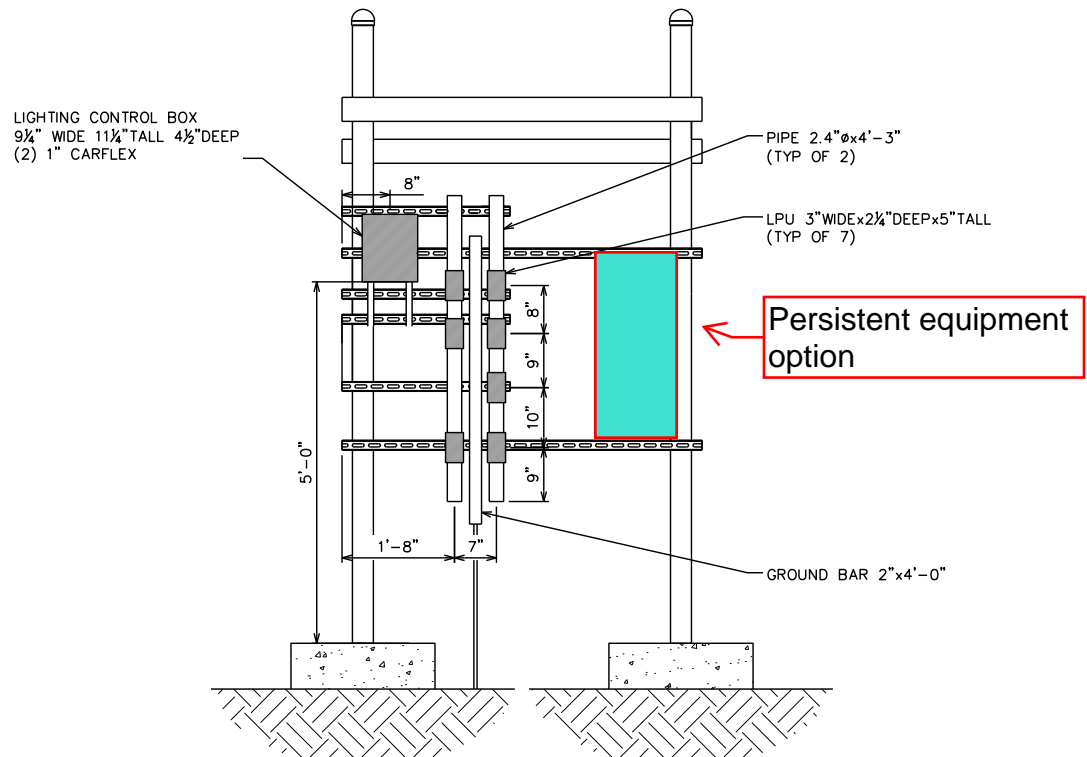

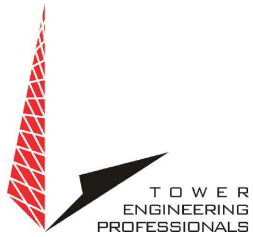

SITE SURVEY

Site Name BUILDING 500

TEP # --

Site # --

Date 5/9/2018

Page 6 of 6

PHOTOS



Equipment Rack



Equipment Rack



Equipment Rack

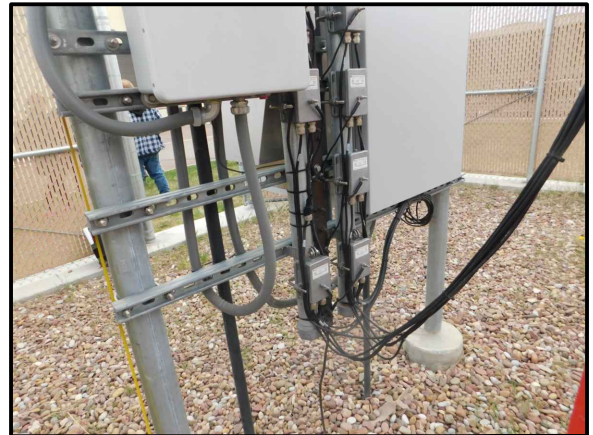

Equipment Rack



Tower Tag

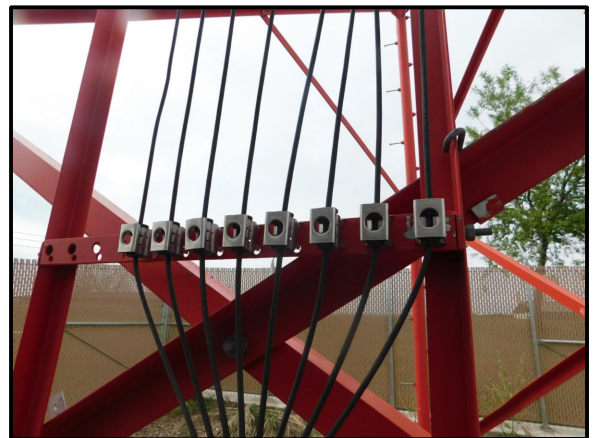

Waveguide