

**ERICSSON ANTENNA DRAWINGS**  
**STA APPLICATION FILE #: 0002-EX-ST-2021**

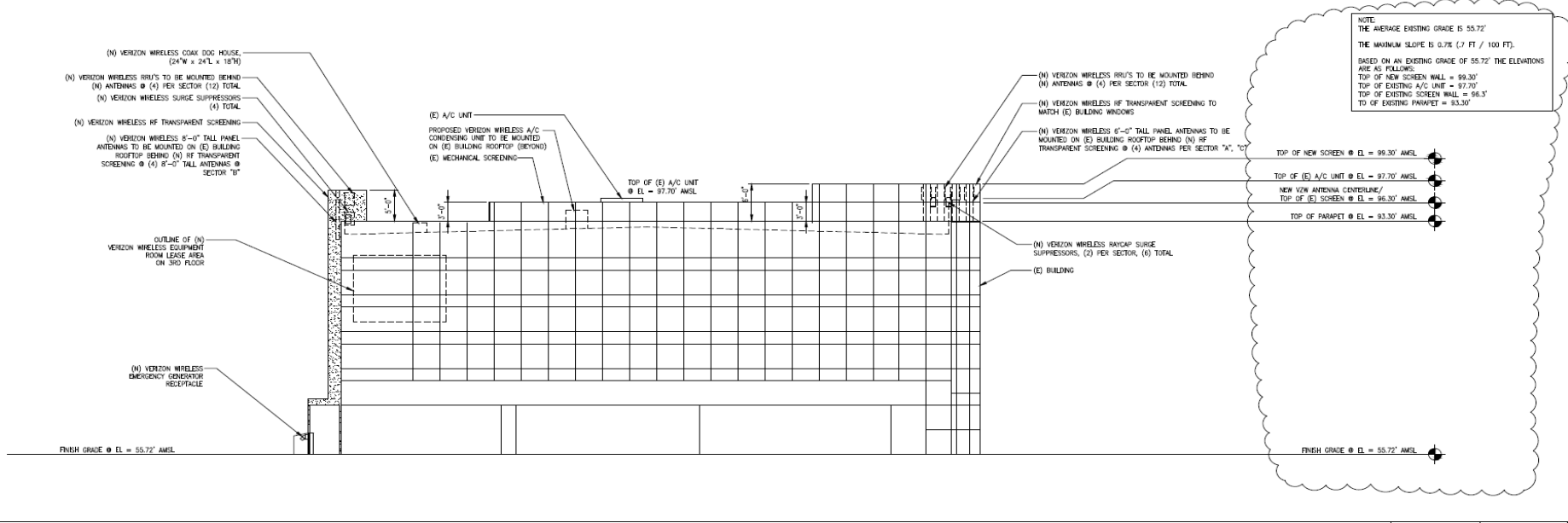

NOTE:  
 THE AVERAGE EXISTING GRADE IS 55.72'  
 THE MAXIMUM SLOPE IS 0.7% (1/2 FT / 100 FT).  
 BASED ON AN EXISTING GRADE OF 55.72' THE ELEVATIONS  
 ARE AS FOLLOWS:  
 TOP OF NEW SCREEN WALL = 99.30'  
 TOP OF EXISTING A/C UNIT = 97.70'  
 TOP OF EXISTING SCREEN WALL = 96.3'  
 TD OF EXISTING PARAPET = 93.30'

SOUTH EAST ELEVATION

SCALE:  
 1/8"=1'-0"

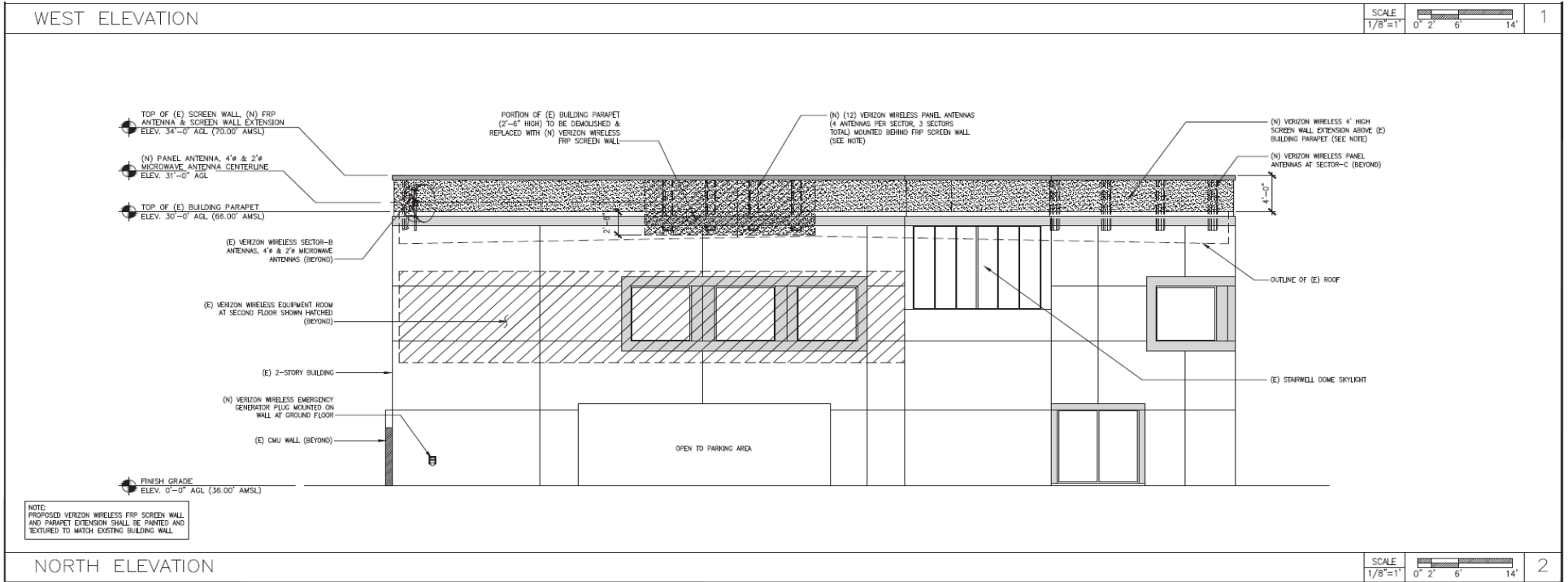

ELEVATION KEYNOTES

- 1 (N) AND (E) VZW ANTENNAS MOUNTED BEHIND (N) FRP SCREEN.
- 1A (N) VZW ANTENNA MOUNTED BEHIND (N) FRP SCREEN EXTENSION.
- 2 (N) VZW FRP SCREEN EXTENSION ABOVE (E) PENTHOUSE.
- 3 (E) BUILDING.
- 4 (N) NON-FRP SCREEN ABOVE (E) PENTHOUSE.

NOTE:  
THE NEW FRP ARE  
ENCLOSURE WILL B  
THE COLOR AND M  
(E) PENTHOUSE.

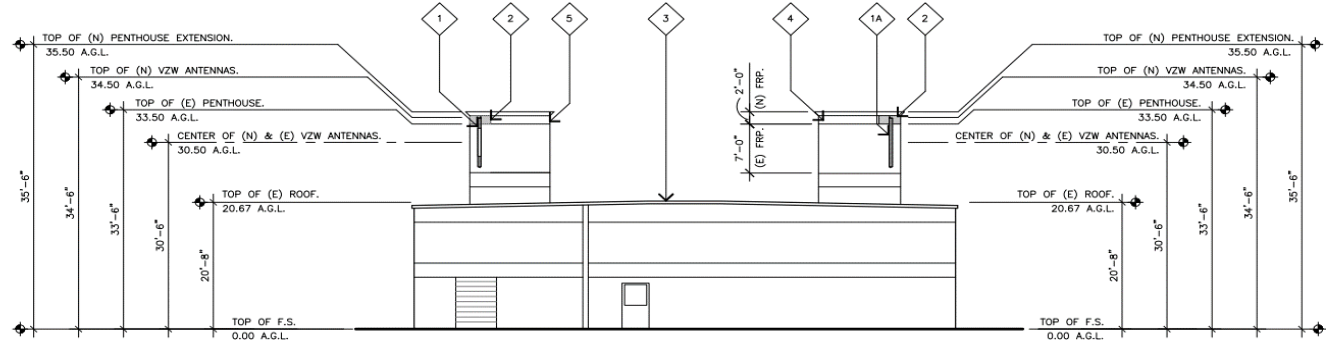

PROPOSED EAST ELEVATION

SCALE:  
3/32"=1'-0"

ELEVATION KEYNOTES

- 1 (E) BUILDING
- 2 (N) VZW ANTENNAS TO REPLACE (E) ANTENNAS MOUNTED BEHIND (N) EXTENDED FRP SCREEN.
- 3 (E) TRELLIS.
- 4 (E) STAIRS.
- 5 (E) VZW EQUIPMENT AREA IN (E) UTILITY ROOM.
- 6 (E) VZW VERTICAL CABLE TRAY.
- 7 (E) ACCESS PANEL.
- 8 (E) VZW CABLE BRIDGE.

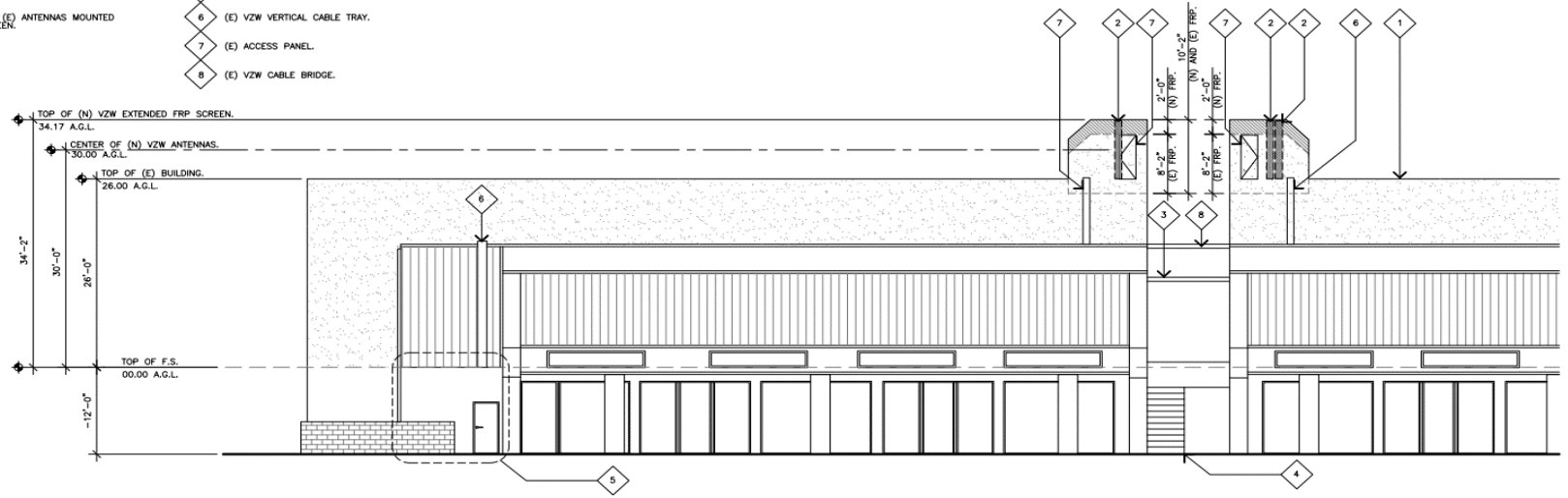

PROPOSED NORTH ELEVATION

SCALE: 1/8"=1'-0"  
 0 4' 8'

