

# Current Ownership Structure of CellBlox Acquisitions, LLC\*<sup>1</sup>

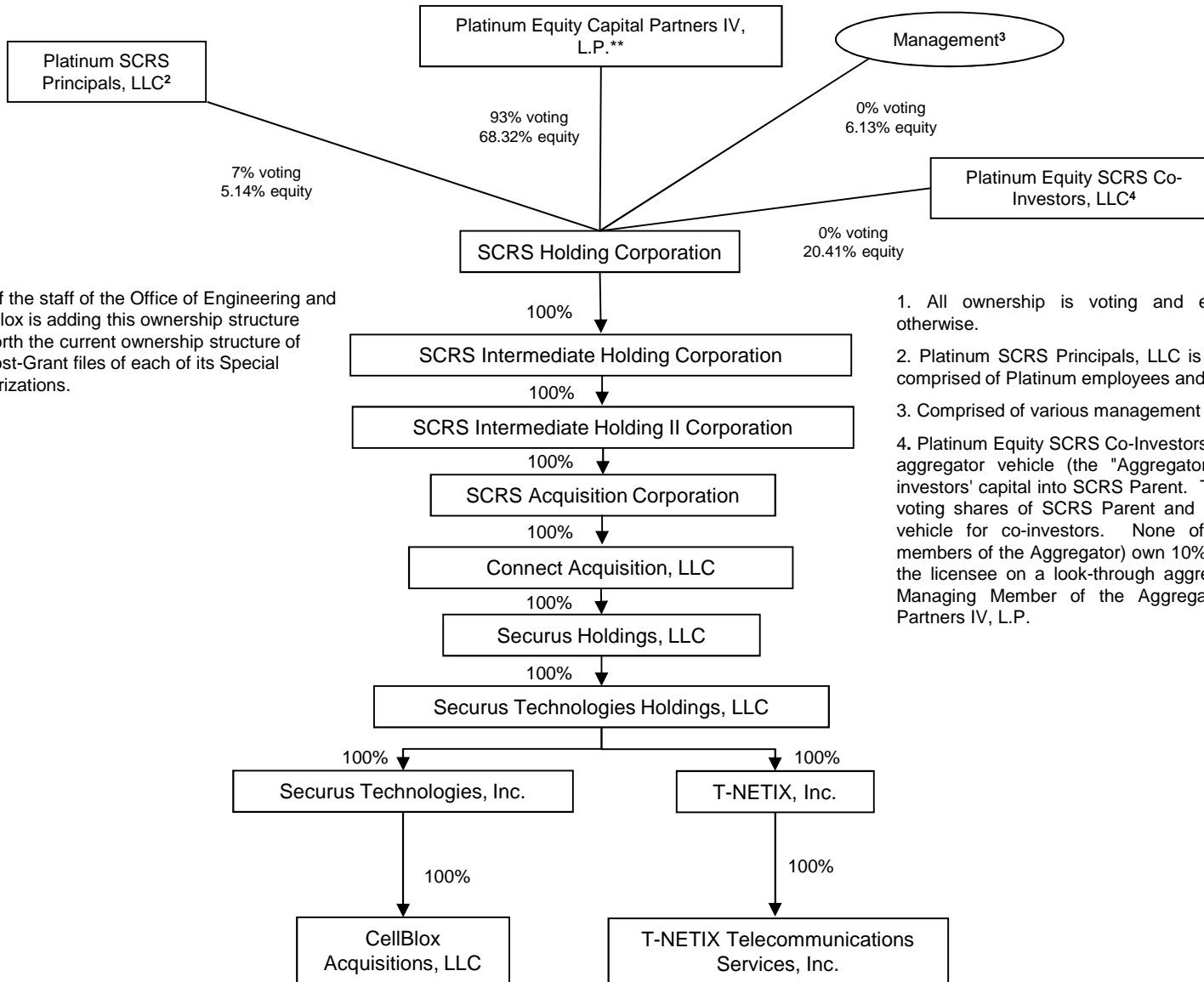

\* At the request of the staff of the Office of Engineering and Technology CellBlox is adding this ownership structure diagram setting forth the current ownership structure of CellBlox to the Post-Grant files of each of its Special Temporary Authorizations.

\*\* See page 2.

1. All ownership is voting and equity unless indicated otherwise.

2. Platinum SCRS Principals, LLC is a co-investment vehicle comprised of Platinum employees and their friends and family.

3. Comprised of various management individuals of Securus.

4. Platinum Equity SCRS Co-Investors, LLC is a co-investment aggregator vehicle (the "Aggregator") that contributed co-investors' capital into SCRS Parent. The Aggregator holds no voting shares of SCRS Parent and is a passive investment vehicle for co-investors. None of the co-investors (i.e., members of the Aggregator) own 10% or more of the equity of the licensee on a look-through aggregate basis. The Senior Managing Member of the Aggregator is Platinum Equity Partners IV, L.P.

## Current Ownership Structure of CellBlox Acquisitions, LLC (continued)

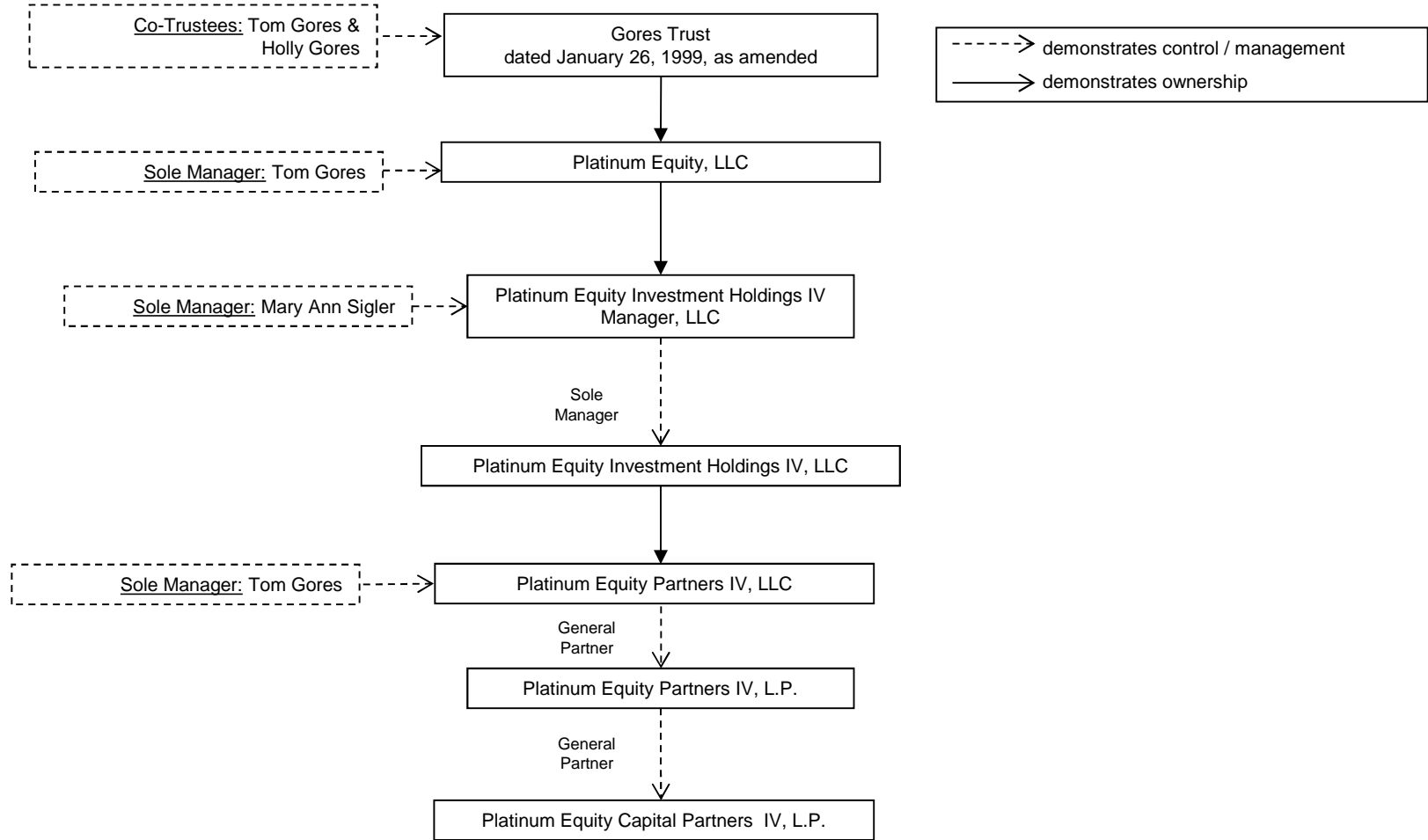

Unless indicated all ownership percentages are 100%.