

Current Ownership Structure of CellBlox Acquisitions, LLC*¹

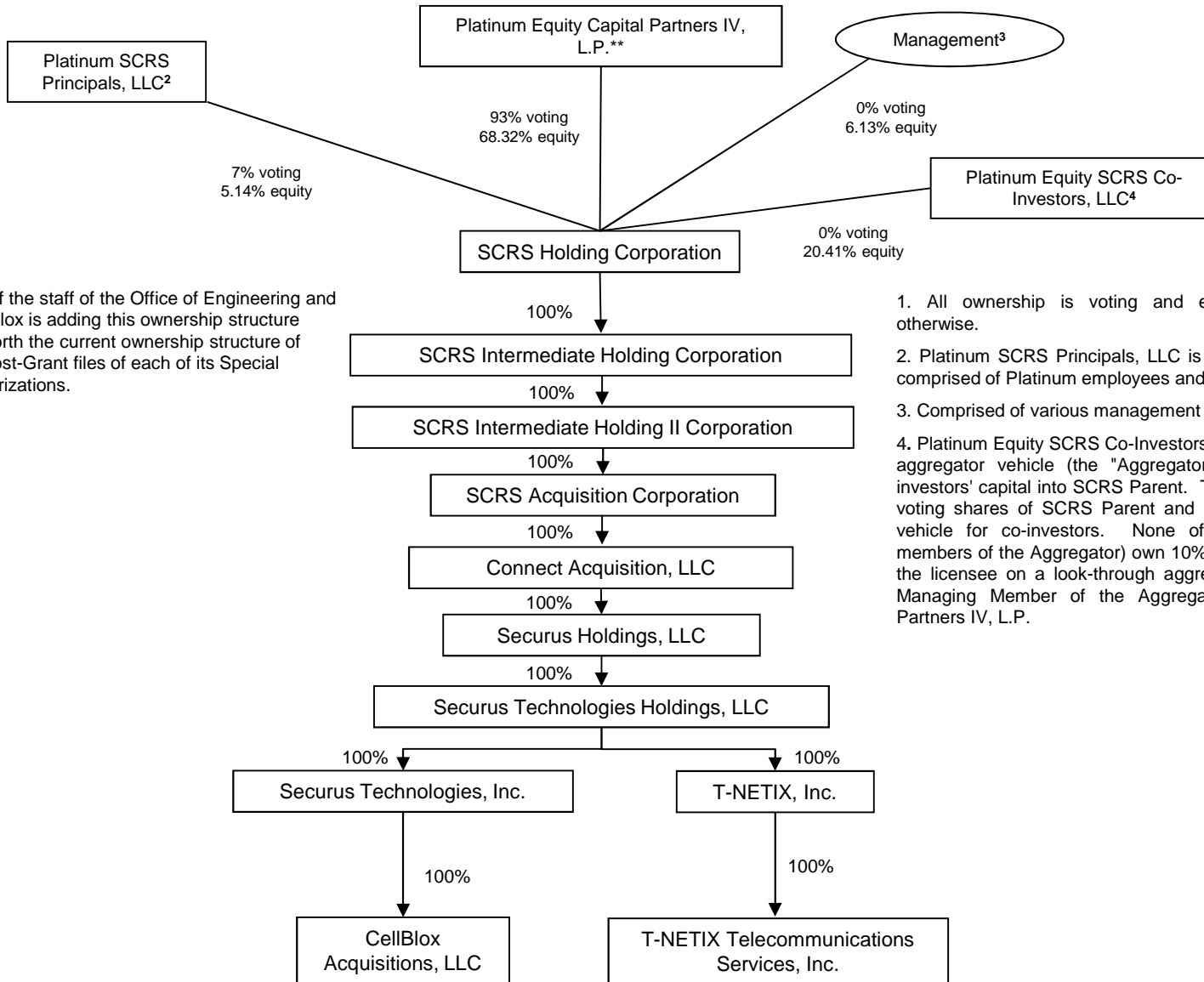

* At the request of the staff of the Office of Engineering and Technology CellBlox is adding this ownership structure diagram setting forth the current ownership structure of CellBlox to the Post-Grant files of each of its Special Temporary Authorizations.

** See page 2.

1. All ownership is voting and equity unless indicated otherwise.

2. Platinum SCRS Principals, LLC is a co-investment vehicle comprised of Platinum employees and their friends and family.

3. Comprised of various management individuals of Securus.

4. Platinum Equity SCRS Co-Investors, LLC is a co-investment aggregator vehicle (the "Aggregator") that contributed co-investors' capital into SCRS Parent. The Aggregator holds no voting shares of SCRS Parent and is a passive investment vehicle for co-investors. None of the co-investors (i.e., members of the Aggregator) own 10% or more of the equity of the licensee on a look-through aggregate basis. The Senior Managing Member of the Aggregator is Platinum Equity Partners IV, L.P.

Current Ownership Structure of CellBlox Acquisitions, LLC (continued)

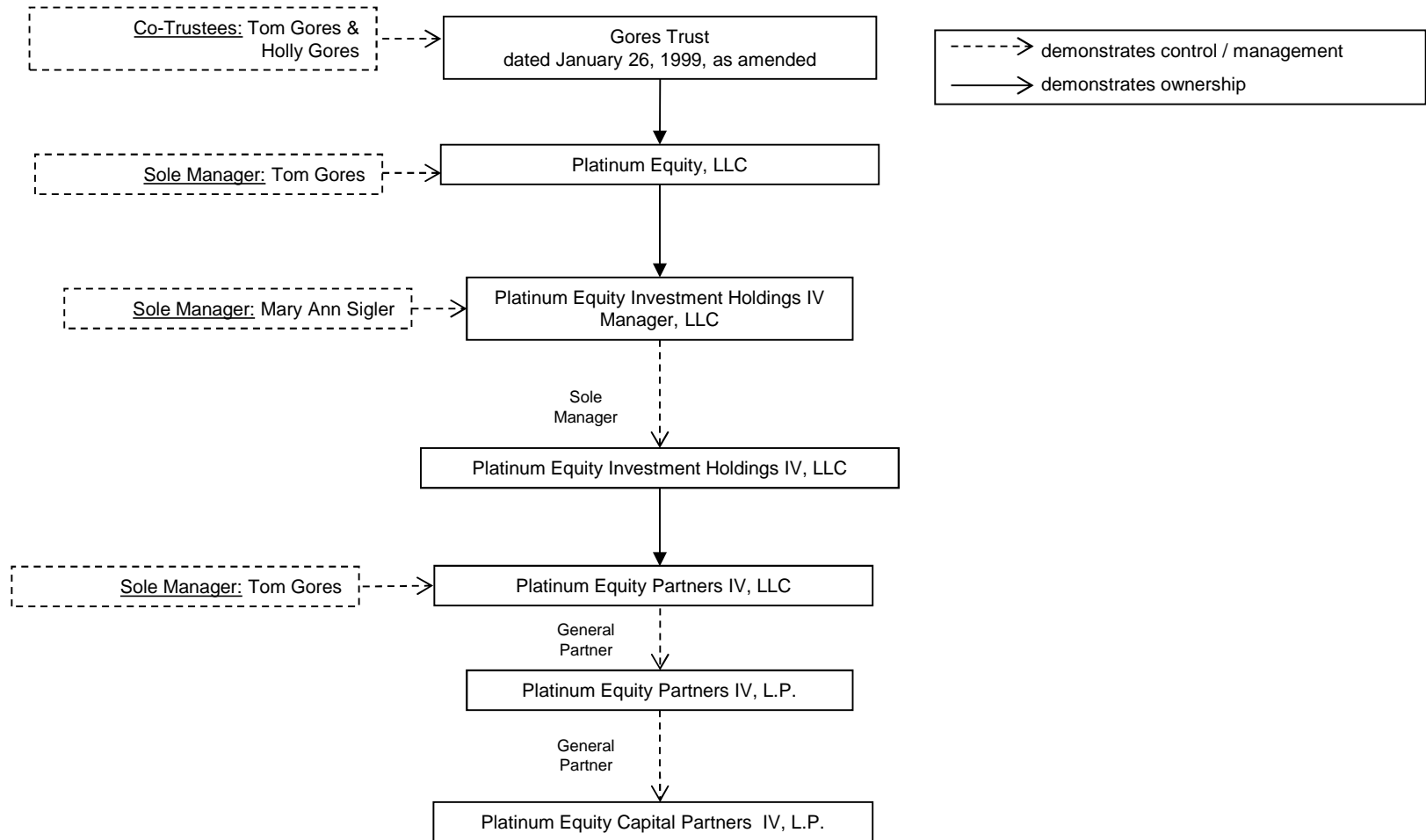

Unless indicated all ownership percentages are 100%.